

MedCruise 2019→20

Yearbook



The Association of the cruise ports from the Mediterranean Sea, Adriatic Sea, Black Sea, Red Sea and Near Atlantic.



MedCruise is the Association of Mediterranean Cruise Ports. MedCruise's mission is to promote the cruise industry in the Mediterranean and its adjoining seas. The Association assists its members in benefiting from the sustainable growth of the cruise industry by providing networking, promotion and professional development opportunities.

Today, the Association has grown to 71 regular members representing more than 100 ports around the Mediterranean region, including the Black Sea, the Red Sea, Adriatic Sea and the Near Atlantic, plus 30 associate members, representing other associations, tourist boards and ship/port agents.

Table of Contents

Member Ports map 2-3

Welcome Messages 4-7

MedCruise Port Members

Alanya	11	Gibraltar	35	Rijeka	59
Ashdod	12	Gioia Tauro	36	Sardinian Sea	60
Azores	13	Heraklion	37	Sete	61
Balearic Islands	14	Huelva	38	Sibenik	62
Barcelona	15	Igoumenitsa	39	Souda/Chania	63
Bastia/North Corsica	16	Ionian Sea	40	Southern Adriatic Sea	64
Burgas	17	Istanbul	41	Split	65
Cabo Verde ports	18	Kavala	42	The Strait	66
Canarian ports	19	Koper	43	Tangier	67
Cartagena	20	Kotor	44	Tarragona	68
Castellon	21	Kusadasi, Antalya & Bodrum	45	Tenerife ports	69
Central Adriatic Sea	22	Lisbon	46	Thessaloniki	70
Central-Northern Tyrrhenian Sea	23	Port di Livorno 2000 Srl	47	Toulon-Var Provence	71
Central Tyrrhenian Sea	24	Madeira ports	48	Trabzon	72
Ceuta	25	Malaga	49	Tunisian ports	73
Constanta	26	Marseille	50	Valencia	74
Corfu	27	Monaco	51	Valletta	75
Costa Brava Cruise Ports	28	Motril-Granada	52	Varna	76
Cyprus ports	29	North Tyrrhenian Sea	53	Venice	77
Dubrovnik, Korcula	30	Odessa	54	Volos	78
Eastern Ligurian Sea	31	Patras	55	Western Ligurian Sea	79
Eastern Sicilian Sea	32	Piraeus	56	Western Sicilian Sea	80
Egyptian ports	33	Portimao	57	Zadar	81
French Riviera ports	34	Portofino	58		

MedCruise Associate Members

Alfaship	83	Lanzarote Tourism	87	Terminal Napoli SPA	91
Algeria Cruise Services	83	Medov Srl	87	TRAINOSE	91
Cemar	83	MH Bland	87	Transcoma Cruise & Travel	91
Ceuta Tourism	84	MMS	88	Tura Turizm	92
Council of Sant Carles de la Rapita	84	Patronat de Turisme Costa Brava	88	Turisme de Barcelona	92
County Port Authority of Dubrovnik	84	Perez y Cia	88	Var Provence Cruise Club	92
Cruise Services Monaco	85	Puertos del Estado	89		
DP World Limassol	85	Salamis Organisation	89		
Intercruises Shoreside & Port Services	85	Samer & Co Shipping	89		
Kvarner County Tourism Office	86	Scandinavian Near East Agency (SNEAL)	90		
Kyriakakis Travel S.A.	86	SEAWAY Shipping & Tourist Services	90		
La Goulette Cruise Terminal	86	Tenerife Tourism Board	90		

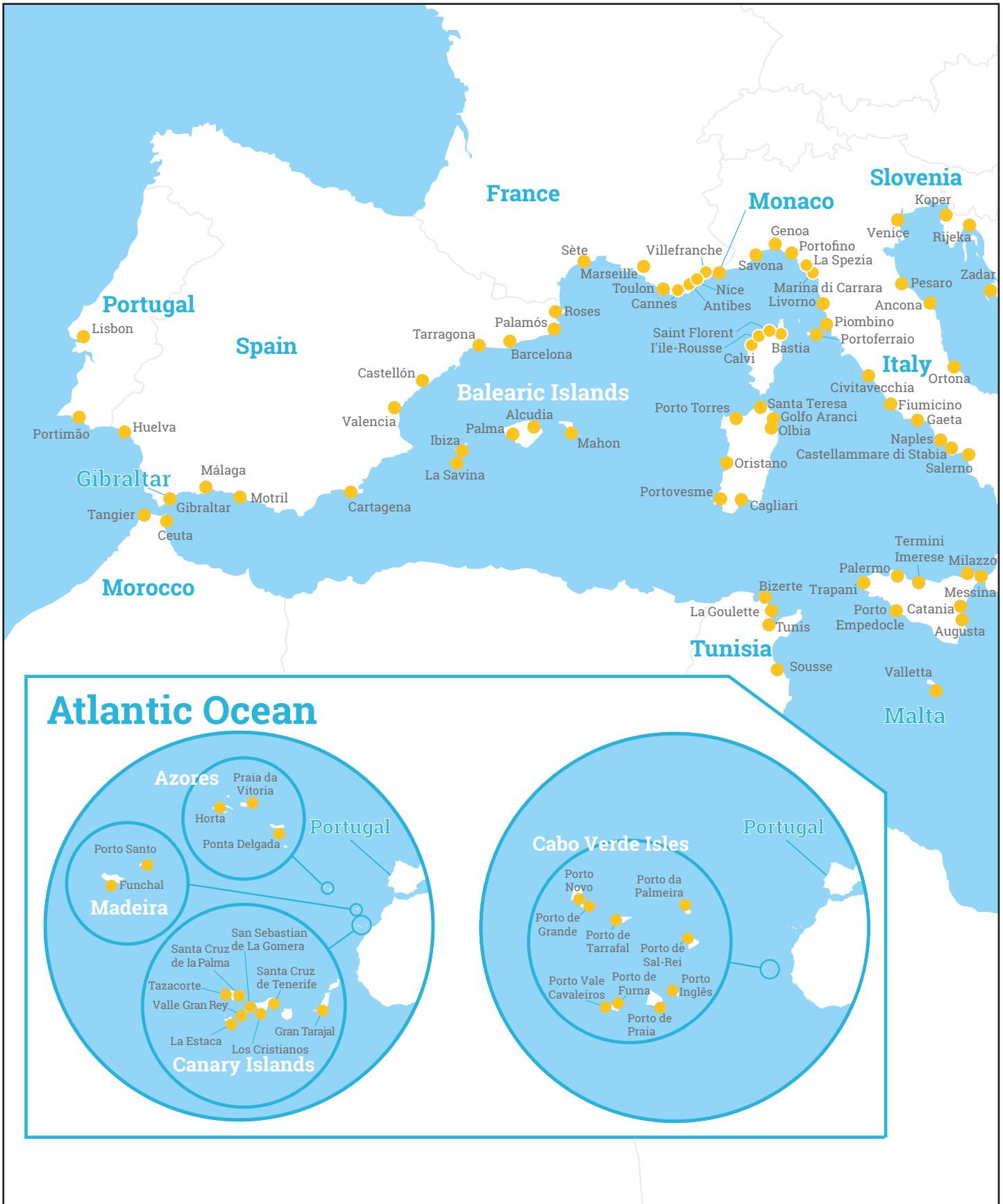





Airam Díaz Pastor

President of MedCruise

MedCruise Association aims to promote and develop a sustainable cruise business in the Mediterranean, Black Sea, Red Sea, Adriatic and Near Atlantic; providing a valuable communication platform to our port members and associate members in the cruise business. Based in 21 countries from 3 different continents, MedCruise is composed by 71 port members -representing more than 100 ports- and 30 associate members -including port agents, terminal operators, tourism boards and other cruise-industry-related associations. This variety of members in the MedCruise region provides added value by sharing best practices and offering its expertise to the whole cruise industry. MedCruise members are located at the best region for cruise activities because of the appealing, professionalism and quality of facilities and services as well as the perfect mix of

cultural heritage, gastronomy and nature. Thus, MedCruise members are part of these magnificent destinations and work together to promote a sustainable cruise industry in the best cruise destination worldwide. MedCruise Association and its members are present in the major cruise events around the globe, with a remarkable role in the European, Asian and American conventions and exhibitions by having friendly stands and onsite presentations as well as taking part of panels, conferences and round tables to discuss the state of the industry and provide the port's point of view. Cruise lines and guests are aware of the treasure MedCruise members offer, therefore the region is almost the 20% of the total cruise market deployment worldwide with 27 million cruise passengers movements and 13,500 cruise calls in 2018; which sets MedCruise as the biggest

cruise ports association in the world thank to the 71 port members and 30 associate members that continuously work in growing in terms of good services, membership and market share. So, the hard work and commitment from our port members and associate members led MedCruise -once again- be the 1st Cruise Ports Association in the world in terms of passenger movements and cruise calls.

Hence, MedCruise members, Board of Directors and the Presidency, which I have the honor to represent, are developing an ambitious working plan to address the main challenges that our association needs to face:

- New trends in the shipbuilding and how to adapt cities and ports to this new reality that provides more business and employment to the local communities.
- Environmental issues such as supply LNG to cruise ships.
- New source markets such as Asia and mature markets such as America, where the Association is working since long time ago to attract cruise passengers to the MedCruise region.
- Regulations such as Schengen procedures, port reception facilities and berthing policy.

All of these challenges only could be accomplished with the solid cooperation between cruise lines and MedCruise members. In this line, MedCruise Association and CLIA Europe signed a Memorandum of Understanding to collaborate in promoting a sustainable cruise industry by sharing data and adopt unique positions before the regulators. Moreover, the kindly and extensive relationship between the Association and cruise lines executives is one of the values of being a MedCruise member. Cruise lines executives share their time with our members in MedCruise General Assemblies and B2B meetings.

MedCruise works as well with other partners such as ESPO and PIANC, among others, in common matters of interest to face their members' challenges in a changing world and to assist them in improving and growing.

Most of these challenges are related to the European Union, where MedCruise is a strongly key player in different forums and programs. Thereby, MedCruise members are always involved in the decision makers process.

MedCruise strongly believe that working together is the best way for success. Therefore, the Association have created four different working groups based on the main challenges, and composed by members from different countries. Moreover, each of the Board of Directors members has a special task related to the Association challenges and needs. I am proud to work hand by hand with each of the BoD members, full of cruise experts from different ports and realities but with the same willingness to collaborate and with the same eagerness to make MedCruise stronger with the support and guidance of our members.

This Yearbook has been created thank to the help of the whole MedCruise family, where all of our members have collaborated in developing it, which makes it even greater. I hope you find the MedCruise 2019/2020 Yearbook useful and enjoy reading it.

#portstogether.

Welcome Messages



Aris Batsoulis
Senior Vice President
Corfu, Greece

Membership/Finance

It is a great honor to be elected as a member of MedCruise Board of Directors, as Senior Vice President in charge of Finance and Membership. My main task will be to have a fruitful cooperation with the President and the Secretariat in order to develop financial reports, organize income and expenditure control and prepare future financial plans. Furthermore, my commitment will be to increase the number of ports and associate members, expanding the Association's presence and influence in the cruise industry. I will make every effort to contribute to MedCruise's development and growth through cooperation with all the other members of the Board of Directors.



Laura Cimaglia
Vice President
Port Network Authority of Southern Adriatic Sea, Italy

Ports & Cities/Destinations

During this first year of my mandate as a member of the Board of Directors of MedCruise and Vice President, I have experienced at first hand the hard work that the Association carries out, always for the good of its members. I've seen how the Association listens to their various needs and develops new promotional strategies, while continuing to analyse the market. MedCruise studies forecasts in order to give back interesting and practical methods for the benefit of the members. In particular, the important relationship between Ports & Cities has been debated and will be looked at further in the years to come, as several actions will take place in order to raise the awareness of the many opportunities offered by this still growing market



Figen Ayan
Istanbul, Turkey

Professional Development

My country and the world are facing rough seas. Our MedCruise association gives a shelter and platform to remain in unity and get stronger with all and each member of the amazing and resourceful region of the Mediterranean and its adjoining seas.

During this term, I will be leading the Professional Development task in full cooperation with our President, our Board of Directors and our valuable members.

Given the tools supplied by our 100 plus destinations from 20 different countries we will all continue pouring our creativity and vision, communicating them to cruise lines and the entire cruise industry in 360° degrees manner.



Cherifa ben Salem
Tunisian Ports

North Africa

Tunisia which gave its name to the entire continent "Ifriqiya"- "Africa" and with more than 3000 years of civilizations is suffering since some years from regional geopolitical instability and security issues following the democratical transition of 2011.

My priority as part of my mission within MedCruise Board of Directors is to promote again the North Africa as an exciting and exotic cruise destination with still undiscovered Mediterranean jewels and gems at only one hour from Europe.

Welcome Messages



Maria Cano

Costa Brava cruise ports, Spain

Communication, Marketing & Promotion

I am very pleased and honoured to continue being part of the Board of Directors of MedCruise, a unique association offering significant tools to promote the cruise ports and their destinations within the cruise industry. A unique association that empowers and brings opportunities to small ports and small local economies, such as the port I am representing. A unique association that gives a platform to remain united, whether a big or small port, wherever you are coming from, the East or the West Med, the Black Sea or Red Sea, if located at the Aegean or the Adriatic Sea or if you are part of a Sea or an Ocean like the Atlantic.

During this term, I'll be enthusiastically ready to work hard in the Marketing, Promotion and Communication task in full cooperation with our President, our Board of Directors and our esteemed members with the inestimable support of the great Secretariat in order to bring new fresh ideas and the maintenance of the high standards my predecessors left in that task.



Cristina De Gregori

Port Network Authority of Western Ligurian Sea, Italy

Projects & Studies

In this period of momentous change in the cruise industry, characterised by the advent of ultra-large vessels and the first fully LNG-powered cruise ships, the role of MedCruise has become increasingly crucial in providing members with the opportunity to share the invaluable experience and know-how acquired directly on site. With this aim, the Project and Studies mandate which has been assigned to me, is a key sector from which we can analyse the present situation, implement an action plan and develop best practice guidelines for today's challenges of sustainability. I look forward to working closely with all our members.



Nicky Guerrero

Gibraltar

Partnerships/Events

MedCruise is a crucial element in the way we do business. We all know how challenging and indeed difficult it can be at times to ensure that we aim for growth. It is comforting to have MedCruise holding our hand on many issues.

As Chief Executive of the Gibraltar Tourist Board I know only too well how important it is for destinations to support our work. I'm delighted to have been given the task by the President to develop the area of Partnerships and Events and will be doing my utmost to ensure that we progress in this field.



Valeria Mangiarotti

Port Network Authority of the Sardinian Sea, Italy

Sustainability/Environmental Issues

The environmental issue is a focus very important for MedCruise.

Creating sustainable green ports is a common responsibility, there are several major stakeholders involved in Green Port development our work will be to create a team and together contribute to making our ports a "greener" place.

My work will be supported by studies, projects of all green stakeholders and transferred to all members.

I'll work to share with all members our experiences and to create best practices in order to increase the activity of our ports in an environmentally sustainable manner.

Welcome Messages



Teodor Patrichi
Constanta, Romania
Black Sea

MedCruise is a great family, one in which all of us find support, cooperation, understanding and help each other grow together, improve our good practice and speak the same language in the field of cruises. From my position as Director of the Black Sea area, I fully acknowledge the important impact of being part of the Association and the worthiness of being all together as one. I am proud to be part of MedCruise and I know I have an extra duty to do all my best and to personally involve in the development of this industry.



Theodora Riga
Piraeus, Greece

Cooperation with other Associations

Recognising the common interests of MedCruise Members and other Associations in the cruise industry, I am honoured to have the opportunity to cooperate with all of the Associations such as CLIA, ESPO, Cruise Europe, IAPH, PIANC and all the International Cruise Port Associations Networks for a Pan European Dialogue that will serve and represent these interests, whilst bringing together each Association's distinct areas of expertise and focus for everyone's benefit. Sharing expertise and maintaining active and close collaboration has been common practice among MedCruise members for over 20 years and we look forward to extending our collaboration with all Associations.



Carla Salvado
Kusadasi/Bodrum/Antalya, Turkey
New Source Markets

MedCruise has proved to be a valuable platform to gather all the stakeholders of the Mediterranean cruise region and to unite forces to develop the cruise business and promote our ports mainly to cruise lines. After 20 years of work we must be proud of being a benchmark association. But we cannot rest on our laurels.

The cruise industry is growing quickly in terms of new ships, new cruise areas, new ports and emerging source markets.

In this global scenario, MedCruise has to expand its promotional actions to new targets. And being the cruise tourism a demand-driven one, it is time to promote the Mediterranean cruise destination in the source markets. I firmly believe that if someone had to create the ideal cruise area, the final design would be the Mediterranean. Let people know!



Pantoleon Skayannis
Volos, Greece

European Union Affairs

Port of Volos and I personally are greatly honoured to be elected to the MedCruise Board of Directors and to be responsible for European Union relations.

I believe that in 2019 the Association will continue to make progress on the cooperation already achieved between ports and European Union bodies and other institutions and associations. This work continues to benefit our members and promote the cruise sector in the Mediterranean. I am sure that the new Board and its President will continue to lead MedCruise towards greater achievements.

The Association of the cruise ports from the Mediterranean Sea, Adriatic Sea, Black Sea, Red Sea and Near Atlantic.

Working together with our members for a sustainable cruise industry and promoting our region as the **best world wide** cruise destination.

CRUISE THE MED

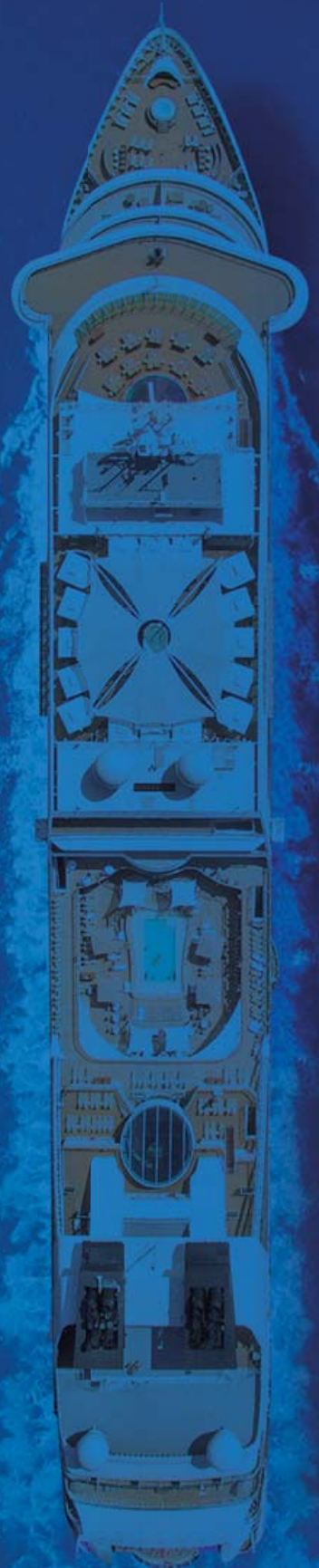

#PortsTogether

www.medcruise.com | www.medcruise.cn

Ports Together



The Association of the cruise ports from the Mediterranean Sea, Adriatic Sea, Black Sea, Red Sea and Near Atlantic.

Working together with our members for a sustainable cruise industry and promoting our region as the **best world wide** cruise destination.

www.medcruise.com | www.medcruise.cn

MedCruise port members information



ALANYA, TURKEY

Must see tourist attractions

- Alanya castle (15min)
- Damlatas cave (10min)
- Side ancient city (60min)
- Aspendos ancient city (80min)
- Perge ancient city (90min)

Alanya is one of the most charming holiday resorts on the Turkish Riviera, boasting a magnificent historical heritage and excellent tourist attractions.

Verdant tree laden mountains and fertile plains, sandy beaches, idyllic coves, canyons, rivers, waterfalls, forests and caves create a fascinating landscape. For nine months of the year the climate is sunny and warm with average sea temperatures of 22 °C.

The city dates back to the fourth century B.C. and reached its most glorious historical peak under the Seljuks when, in 1220, Sultan Alaeddin Keykubat made this former pirate hideout his winter residence and a naval base for the empire. A 13th Century fortress still crowns the headland while the octagonal Red Tower and the ancient shipyard

dominate the harbour.

The picturesque bazaar, which is closed to traffic, is a paradise of handicraft shops. The restaurants on the waterfront promenade, together with cafes, bars, clubs and tavernas in the harbour district ensure a very colourful and vibrant nightlife.

The region is awash with archeological sites, many located in natural beauty spots. Alanya's Castle, Dockyard, Red Tower were added to the UNESCO World Heritage Tentative List in 2009.

All of these attractions can be visited by passengers arriving at Alanya Cruise port. A new marina provides berths for 287 yachts plus a shopping centre, swimming pool and leisure facilities.

Major improvements are being made to the city with a focus on improving accessibility for disabled visitors.

Maximum ship dimensions for berth

Length: 300mtr

Width: no limit

Draught: 8.5mtr

Anchorage

Available: yes

Ship tenders allowed: yes

Tugs available: yes 2x30 tons bollard pull

Tidal movement/range: 0.4mtr

Quays

Total number of quays: 6

Total length of quays: 966mtr

Quay depth: max 15mtr, min 5mtr

Passenger terminals: yes, with air-conditioned lounge

Distances/Transportation

City centre: port is in the centre of Alanya

Airport: Antalya International Airport 125km (90min drive), Alanya Gazipasa

Airport 42km (30min drive)

Free shuttle service to city: if requested

Traffic

Total cruise passengers 2018: 3,027

Total cruise calls 2018: 15

Total cruise lines 2018: 2

Turnaround port: no

Mailing Address

ALIDAS Alanya Liman Isletmesi

Alanya Cruise Port
Carsi Mah. Iskele Meydani
07400 Alanya
Turkey

E info@alanyacruiseport.com

W www.alanyacruiseport.com

Other Contact

Tahir Güler
Port Director

E tahir@alanyacruiseport.com

P +90 242 513 3996

F +90 242 511 3598

M +90 533 398 7420

Main Contact

Mufit Kaptanoglu
Chairman

E info@alanyacruiseport.com

P +90 242 513 3996

F +90 242 511 3598

M +90 532 321 1779



ASHDOD, ISRAEL

Ashdod is just a one hour drive from the holy city of Jerusalem, and from Bethlehem, a 35 minute drive will get you to Tel Aviv, Israel's largest city.

Ashdod residents and visitors enjoy a modern railway, newly built highways, roads and interchanges, allowing easy access to and from the city, as well as convenient driving within it.

Ashdod, a 3000 year old capital city of the ancient Philistine Pentapolis, is still running high. The modern city of Ashdod is a polished gem waiting to be discovered, and welcomes its visitors with a variety of activities and attractions.

Activities and attractions In Ashdod include - Jonah's Hill (Givat Yonah) - According to tradition Jonah's Hill is where Jonah the Prophet was ejected onto dry land after spending three days and nights in the fish's belly. The entire city of Ashdod, spreading to

the south east, is visible from Jonah's Hill. A short trail leads to the remains of an ancient structure indicating the site of Prophet Jonah's tomb, a holy site according to Islam.

Shopping - As a regional centre Ashdod malls have many kinds of shops with major brands, enjoying endless variety.

Gandi (Arches) beach - Ashdod offers wide, pristine beaches officially approved for swimming. The beaches offers convenient access, lifeguards and medical services as well as shaded areas, equipment, restaurants and other conveniences and facilities.

Ashdod Port, Israel's new economic gate, provides passengers of cruise ships and tourism, a new and modern terminal, among the most advanced in the world

The terminal includes:

- Currency exchange
- Cafeteria
- Duty-free shops

Must see tourist attractions

- Jonah's Hill
- Shopping
- Gandi (Arches) beach

PORT FACTS

Maximum ship dimensions for berth

Length: no limit

Width: no limit

Draught: 15.5mtr

Anchorage

Available: yes

Tugs available: 5, including 2 tugboats with 70 tons bollard pull

Quays

Total number of quays: 17

Total length of quays: 5.4km

Quay depth: max 15.5mtr

Passenger terminals: yes

Distances/Transportation

City centre: easy access and transportation to and from the city

Airport: Ben Gurion International Airport 40km

Traffic

Total cruise passengers 2018: 21,024

Total cruise calls 2018: ??

Mailing Address

Ashdod Port Company

Laskov BLVD, Ashdod, Israel

PO Box 9001, Zip Code 7719100

W www.ashdodport.co.il

Other Contact

Isaac Blumenthal

CEO

E ceo@ashdodport.co.il

P +972 8 851 7750/2

Main Contact

Igal Ben Zikri

VP Corporate Communications

E igalbz@ashdodport.co.il

P +972 8 851 7674



AZORES, PORTUGAL

Must see tourist attractions

- Furnas Valley (São Miguel Island)
- Lagoa do Fogo (Fire Lake in Serra de Água do Pau) (São Miguel Island)
- Lagoa das Sete Cidades (Seven Cities Lake) (São Miguel Island)
- The main town - Angra do Heroísmo - UNESCO World Heritage Site (Terceira Island)
- Ponta dos Capelinhos, volcanic phenomenon and Caldeira (Faial Island)

In the middle of the Atlantic Ocean lie nine islands still to be discovered – The Azores, 930 miles from Lisbon and 2,422 miles from the eastern coast of North America. The Azores have a wonderful mild year-round climate and remain unspoiled from mass tourism. The archipelago has nine islands, of which Sao Miguel, known as “The Green Island”, is the largest and most populated. **Ponta Delgada’s** Cruise Terminal “Portas do Mar” – inaugurated in July 2008, is a multi-purpose complex with a dedicated cruise quay of 360mtr in length, 11mtr in depth and a commercial zone comprising restaurants terraces, press centre, bank, travel agency, disco, rent-a-car, artisan gift shop, nautical store and pharmacy. In addition to Sao Miguel, two other islands - Terceira (**Praia da Vitória Port**) and Faial (**Horta Port**) - currently handle cruise calls.

The main town on Terceira is Angra do Heroísmo, a World Heritage Site, which opens its arms to embrace visitors. It is a city of noble traditions showing it off in neat streets flanked by churches, palaces, museums, manors and houses. Horta’s brand new Cruise Terminal and berth which debuted in July 2012 added Faial’s city to the cruise map. It’s a renewed opportunity to visit a meeting point for sailors from all over the world as Horta opens its arms as a gentle and cosmopolitan city. Side by side with Faial is Pico Island dominated by its volcano, which is also Portugal’s highest mountain. The Landscape of Pico Island Vineyard Culture is a UNESCO World Heritage site and dominates large sections of the islands geography. Top token of the Azorean whaling tradition, Pico now has a major place in whale and dolphin watching.

Maximum ship dimensions for berth

Length: Ponta Delgada (PDL):340mtr, Praia da Vitória (PV):300 & 200mtr, Horta (H):240 & 150mtr

Width: PDL: between 10-30mtr, PV: no limit, H: 30mtr

Draught: PDL:11mtr (Cruise), 10.5mtr (Commercial), PV:10.5mtr, H:7.5 & 6.8mtr

Anchorage

Available: yes

Ship tenders allowed: yes

Tugs available: yes

Tidal movement/range: H.W. 12hrs/1.8mtr

Quays

Total number of quays: PDL: 2, PV: 2, H: 2

Total length of quays: PDL: 360mtr (Cruise), 575mtr (Commercial), PV: 350 & 200mtr, H: 240 & 150mtr

Quay depth: PDL:11mtr (Cruise), 12mtr (Commercial), PV:10.5 & 8.5mtr, H: 8.5 & 6.8mtr

Passenger terminals: 2

Distances/Transportation

City centre: PDL: 200mtr, PV: 3km, H: 0.5km

Airport: PDL: 5km, PV: 4km, H:10km

Free shuttle service to city: no, only available by tour operator request

Traffic

Total cruise passengers 2018: 164,074

Total cruise calls 2018: 138

Total cruise lines 2018: 30

Turnaround port: only for small/expedition cruise ships

Mailing Address

Portos dos Açores, S.A.

Avenida Gago Coutinho e Sacadura Cabral, n.º7

9900-062 Horta - Azores

Portugal

E geral@portosdosacores.pt

W www.azorescruise.visitazores.com/en/

Other Contact



Pedro Silva

Executive Director

Main Contact



André Velho Cabral Moura

Cruise Manager

E amoura@portosdosacores.pt

P +351 296 285 221/2

F +351 296 283 390

Rua Teófilo Braga, n.º1
9500-247 Ponta Delgada - Azores



BALEARIC ISLANDS, SPAIN

Must see tourist attractions

- Palma city (Cathedral, Almudaina Palace, Arab Baths, Bellver Castle, Joan Miro Foundation,...)
- Mallorca. Serra de Tramuntana (Valldemosa, Deia, Soller...) - UNESCO World Heritage Site
- Minorca. Megalithic Monuments - UNESCO Biosphere Reserve
- Ibiza City - UNESCO World Heritage Site

Balearic Islands contain numerous tourist attractions that have allowed them to become one of the top vacation destinations in Europe.

The Balearic Islands have a lot to offer to its visitors, and those who arrive here by sea will be able to witness all those values. With this aim in mind, and in order to offer cruise passengers a complete experience, the Balearic Islands' Port Authority adapts to the passengers' needs during their tour around the Mediterranean.

In **Palma's** port major companies take advantage to the low season in order to increase the cruises in winter and their calls at Palma's port. The city has good communications with European cities and a mild climate.

Alcudia's Port lies on the north of Majorca, in its beautiful bay. It features a new and modern passengers' terminal and it is the best refuge for more select cruise ships of up to 180 metres which look for islands' exclusivity.

With six kilometres in length, **Mahon's** port in Menorca is the second largest port in Europe and one of the most incredible natural ports of the Mediterranean for its beauty.

A trip to Mahon implies discovering a surprising island for its not only natural, but also cultural richness. There are more than 1.500 archaeological sites in 700 m²; two per square kilometre. That is why the 'Talayotic Menorca' is a candidate to be Heritage of Humanity.

Ibiza is one of the most famous brands of the world, and Ibiza's port one of the most attractive ports of the Mediterranean for its leisure and gastronomic offer.

The island's rich heritage earned it the recognition of Heritage of Humanity by the UNESCO in 1999, and its port has the challenge of coping with the traffic growth while respecting the landscape and the cultural values of the city.

But Ibiza is also the main connection with **la Savina** Port, unique gate of Formentera, the smallest island of the archipelago. Many of the cruise passengers who arrive at Ibiza every year cross to the turquoise island to discover its beaches, lounge at its beach bars or visit all its nooks by motor-bike or bicycle.

PORT FACTS

Maximum ship dimensions for berth

Length: Palma (P): no limit, Alcudia (A): 180mtr, Mahon (M): request information, Ibiza (I): no limit, La Savina (S): anchorage

Width: no limit

Draught: P: 7-12mtr, A: 8mtr, M: 8mtr, I: 7-20mtr, S: 6mtr

Anchorage

Available: yes

Ship tenders allowed: yes

Tugs available: yes

Tidal movement/range: 0.8mtr

Quays

Total number of quays: P: 10, A: 1, M: 4, I: 6

Total length of quays: P: 3,275mtr, A: 220mtr, M: 589mtr, I: 1,560mtr

Quay depth: P: upto 12mtr, A: 8mtr, M: 8mtr, I: 12mtr

Passenger terminals: P: 6, A: 1, M: 1, I: 1

Distances/Transportation

City centre: ports are in towns

Airport: 20 minutes

Free shuttle service to city: no

Traffic

Total cruise passengers 2018: 2,440,423

Total cruise calls 2018: 859

Total cruise lines 2018: 40

Turnaround port: Palma is a turnaround port

Mailing Address

Autoridad Portuaria de Baleares

Muelle Viejo, 5
07012 Palma de Mallorca
Spain

E portsdebalears@portsdebalears.com

W www.portsdebalears.com

Other Contact



Francisca Leal
Cruise Promotion
and Commercial

E fleal@portsdebalears.com

P +34 971 228 150

F +34 971 726 948

M +34 695 850 780

Main Contact

Jorge Nasarre
Head of Planning and
Sustainability

E jnasarre@portsdebalears.com

P +34 971 228 150

F +34 971 726 948



BARCELONA, SPAIN

Must see tourist attractions

- Montserrat Natural Park and Benedictine Abbey
- Sitges – The perfect combination of Modernisme and bohemian life, just minutes away from Barcelona on the shores of the Mediterranean
- Penedes wine region, with more than 300 wineries
- Colonia Güell – A modernist textile colony and Gaudí's Crypt, his best kept secret

The Port of Barcelona is the leading port in Europe, the Mediterranean port par excellence. Figures are important, but our goal is to consolidate and maintain the highest levels of quality and efficiency in services, security and infrastructures.

The Port of Barcelona works with local and international stakeholders of the cruise industry. Barcelona Cruise Port – Creuers Terminals manages 5 public cruise terminals. Carnival Group own 2 terminals in Adossat Quay, Palacrueros and Helix, ready to operate the newest ships of the group.

The Barcelona Tourism Board, Catalonia Tourism and the Airport of Barcelona are some of our most valuable partners. Our collaboration and

cooperation with them is a relevant part of our success.

Regarding the coming years, one issue of the utmost importance for the whole cruise community of Barcelona is to preserve the environment. For this reason, the Port of Barcelona has presented 'The Air Quality Improvement Plan'. The goals of the plan are to promote LNG as an alternative fuel and to control the environmental impact of the port activities.

Being part of MedCruise, we continue to keep the focus in our region, the Mediterranean. A cruise itinerary is a chain composed by different destinations and we work the aim of achieve the success of the region.

Maximum ship dimensions for berth

Length: no limit

Width: no limit

Draught: up to 8mtr (Barcelona Pier), up to 11mtr (Adossat Pier)

Anchorage

Available: yes

Ship tenders allowed: yes

Tugs available: yes

Tidal movement/range: none

Quays

Total number of quays: 2 (Adossat Pier and Barcelona Pier)

Total length of quays: 2,350mtr

Quay depth: up to 8mtr (Barcelona Pier), up to 11mtr (Adossat Pier)

Passenger terminals: 7

Distances/Transportation

City centre: 2.5km

Airport: 12km via high-speed

Free shuttle service to city: no

Traffic

Total cruise passengers 2018: 3,041,963

Total cruise calls 2018: 830

Turnaround port: yes

PORT FACTS

Mailing Address

Port de Barcelona

World Trade Center Barcelona
Edifici Est. 3a planta
Moll de Barcelona
08039 Barcelona
Spain

W www.portdebarcelona.cat

Other Contact



Gemma Gracia
Cruise Department

E gemma.gracia@portdebarcelona.cat

P +34 93 306 88 50

Main Contact



Mar Pérez
Head of Cruise
Department

E mar.perez@portdebarcelona.cat

P +34 93 306 88 48

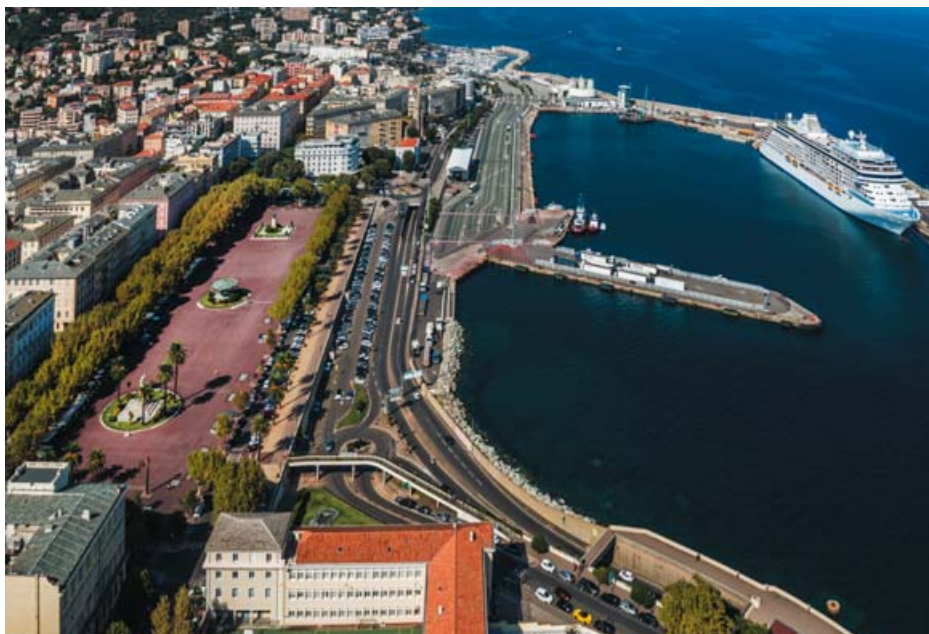

BASTIA/NORTH CORSICA PORTS

Must see tourist attractions

- The Nature Reserve of Scandola, UNESCO World Heritage
- Vineyards of Patrimonio, 'Great Site of France' label
- Museum of Bastia and 14th century Citadel
- Calvi and the old villages of Balagne
- Erbalunga and Cap Corse fishing villages

Make your Mediterranean dream come true call in Corsica island!

With 4 different ports in the heart of the Mediterranean, North Corsica Ports provide a global and diversified offer to cruise lines, in one of the most beautiful island in the world. Mixing glamour spots and genuine soul, the island of Corsica is famous worldwide. As a matter of fact, most people come to enjoy this "mountain in the sea" where it is easy, in the same day, to hike and go to the beach before dinner in a gourmet restaurant in a small fishing port.

Corsican gastronomy is renowned because of its delightful and authentic products: wines, cheeses, honey, olive oil, chestnut flour, delicatessen, biscuits, sweets, essential oils... North Corsica is crossed with different thematic roads called "Road of Wines" and "Road of Authentic Senses", where you can discover this real heritage and meet the women and men who build it all year long.

Far away from overcrowded destinations, North Corsica is the perfect match between nature and

culture, sea and mountain, sport and leisure.

And that's you can find in the 4 cruise ports of North Corsica and that's also the reason why the cruise tourism is varied and suitable to all types of clients. Every cruiser can make his Mediterranean dream come true in North Corsica discovering :

- **Bastia**, considered to be the cultural capital of Corsica, and its Museum of History, nestled in the ancient Palace of the Genoese Governors, in the citadel which overhangs the old city and old harbour...
- **Saint Florent**, a typical fishing village surrounded by vineyards and heavenly beaches, situated in unique preserved landscapes...
- **L'Île-Rousse**, city of the 18th century with a real genuine soul, in the heart of the so-called "Garden of Corsica", overhung by amazing picturesque villages...
- **Calvi**, where the Legend says Christophe Columbus was born, brings you to the clear waters of the Nature Reserve of Scandola, UNESCO World heritage.

PORT FACTS

Maximum ship dimensions for berth

Length: Bastia (B): 230mtr
Draught: B: 9mtr

Anchorage

Available: B: yes
Ship tenders allowed: B: yes
Tugs available: B: yes

Quays

Total number of quays: B: 8
Total length of quays: B: 1,130mtr
Quay depth: B: 8mtr
Passenger terminals: B: 2

Distances/Transportation

City centre: B: a few steps from the port
Airport: B: 30 minutes from the port
Free shuttle service to city: B: yes

Traffic

Total cruise passengers 2018: 34,063
Total cruise calls 2018: 115
Total cruise lines 2018: 19
Turnaround port: no

Mailing Address

Chambre de Commerce et d'Industrie de Bastia et de la Haute-Corse

Direction des Concessions Portuaires
Terminal Sud
20200 Bastia

W www.corsicacruise.fr

Main Contact



Anne-Marie Spinosi
Cruise Promotion Manager

E am.spinosi@bastia.port.fr
P +04 95 55 25 11
F +04 95 55 25 01



BURGAS, BULGARIA

Burgas is the fourth largest city in Bulgaria, situated on the Black Sea coast. It has an International Airport, Maritime Station, Railway Station and Bus Station. The rich historical heritage, natural and cultural sights and attractions make it a preferred destination for tourism. East of the city is the Black Sea, and to the west are three lakes which are protected natural areas. Within the city is located one of the oldest hot mineral springs and south of the city is Strandja Mountain. Burgas Bay has a long beach of fine golden sand, clean water and pleasant breezes. The climate is humid subtropical with marine and continental influence. The average air temperature in summer is 22.7 °C, max daily temperatures above 20 °C are found up to November. In Burgas tourists can see the expositions of the Historical Museum, the Archaeological Museum, the Natural History Museum, also an ethnographic exposition. Close to the city is the UNESCO World Heritage Site Nessebar, the ancient Sozopol, the architectural and historical reserves of Brashlian

and Zheravna, the Island 'Saint Anastasia' and the archaeological complex Aqua Khalide. Archaeological research has revealed ancient settlement mounds from the Neolithic, ruins of Roman cities, Byzantine and medieval castles, churches and monasteries. Burgas port is the first Bulgarian port, also the largest contemporary port, and the modernisation is a continuous process. It has a Passenger Terminal. The 10mtr berth depth allows the largest ships sailing in the Black Sea to call. Recently renovated is a hundred-year-old indoor port warehouse 'Magazia 1' with a unique riveted under-roof construction type 'Eiffel'. There is a second passenger terminal built with a shopping centre, restaurants and places for cultural events. Furthermore, the surrounding area has a new transport scheme, parking lots, bike lanes, recreation and green spaces. The complex is complemented by one of the most contemporary coastal management maritime centres. The Expo Center, now being built is due to hold the MedCruise General Assembly in 2021.

Must see tourist attractions

- Nessebar/UNESCO (37km)
- Sozopol (33km)
- Archaeological Reserve Zheravna (117km)
- Archaeological Reserve Brashlian (62km)
- Aqua Khalide Teromopils (15km)

Maximum ship dimensions for berth

Length: 300mtr

Width: no limit

Draught: 10mtr

Anchorage

Available: yes

Ship tenders allowed: yes

Tugs available: yes

Tidal movement/range: n/a

Quays

Total number of quays: 4

Total length of quays: 630mtr

Quay depth: 10mtr

Passenger terminals: air-conditioned lounge for passengers

Distances/Transportation

City centre: 10min walk to downtown

Airport: 10km

Traffic

Total cruise passengers 2018: n/a

Total cruise calls 2018: n/a

Total cruise lines 2018: n/a

Turnaround port: no

Mailing Address

Port Burgas JSC

1, A. Batenburg Str.
8000 Burgas
Bulgaria

W www.port-burgas.bg

Other Contact

Dian Dimov

Executive Director

E dian_dimov@port-burgas.com

P +359 5682 2222

F +359 5682 2156

Main Contact

Stoicho Dimov

Manager FR & Marketing , QA Dept

E st_dimov@port-burgas.com

P +359 5682 2345

F +359 5682 2156

M+359 885 827 620



CABO VERDE PORTS

Must see tourist attractions

- Fogo Volcano, Island of Fogo
- Cidade Velha - UNESCO World Heritage Site, Island of Santiago
- Beaches: Santa Mónica, Island of Boa Vista, Santa Maria, Island of Sal, Praia de Chaves, Island of Boa Vista
- Popular Feasts, Island of Santo Antão
- Carnival, Island of São Vicente

Refugee in the middle of the Atlantic Ocean, the ten islands of Cabo Verde benefit from a privileged geographic location between the African, European and American continents. Located 570 kilometres (350 miles) west of the Cabo Verde Peninsula in West Africa. Cabo Verde forms part of the Macaronesia Ecoregion.

ENAPOR is one of the references of the Cabo Verdean business sector, based on its success in qualified and motivated professionals, driven by the team spirit and customer focus.

The company, as a general concessionaire of the ports, has as its purpose the administration, management and economic exploitation of the ports of Cabo Verde, terminals and zones of port jurisdiction, taking care of their conservation, planning and development, covering the exercise of the powers and prerogatives of authority port that are or will be committed to it.

The company is present on the 9 inhabited islands of the country, connecting them to each other and to the world, through infrastructures that guarantee the

provision of services with the desired quality and safety.

Its mission is to make the national ports become the privileged link for the unification of the internal market, the "anchor" of the national maritime economy and a centre of international maritime-port services of reference in the Mid-Atlantic, actively contributing to Cabo Verde's competitive insertion into the global economy.

The Cruise Terminal of Mindelo, one of its key projects, whose inauguration is scheduled for the end of 2020, will mark a new era of port development.

The Cruise Terminal of Mindelo, designed for Porto Grande in São Vicente, will have two berths of 400 and 350/300 metres, respectively, a maximum depth of 11 metres, and will be served by a maritime station for passengers, a tourist village next to the avenue which will have shops, free-shops, restaurants, bars, small museums and souvenirs shops.

PORT FACTS

Maximum ship dimensions for berth

Length: Porto Grande (PG): 315mtr, Porto da Praia (PP):240mtr, Porto da Palmeira (PPAL): 150mtr, Porto de Sal-Rei (PSR): 160mtr, Porto Novo (PN): 135mtr, Porto de Tarrafal (PT): 80mtr, Porto Vale de Cavaleiros (PVC): 95mtr, Porto Inglês (PI): 265mtr, Porto de Furna (PF):50mtr

Width: no limit

Draught: PG:11 mtr, PP:12.5mtr, PPAL:10.5mtr, PSR:6mtr, PN:6mtr, PT:10mtr, PVC:4mtr, PI:10mtr, PF:4.5mtr

Anchorage

Available: yes

Ship tenders allowed: yes

Tugs available: yes

Tidal movement/range: 1.2mtr range variation

Quays

Total number of quays: PG:9, PP:9, PPAL:4, PSR:2, PN:3, PT:2, PVC:3, PI:2, PF:2

Total length of quays: (PG): 315mtr, (PP):240mtr, (PPAL): 150mtr, (PSR): 160mtr, (PN): 135mtr, (PT): 80mtr, (PVC): 95mtr, (PI): 265mtr, (PF):50mtr

Quay depth: PG:12mtr, PP:13mtr, PPAL:11mtr, PSR:6.5mtr, PN:7mtr, PT:10.5mtr, PVC:4.5mtr, PI:10.5mtr, PF:5mtr

Cabotage Passenger terminals: five

Distances/Transportation

City centre: 300mtr

Airport: 11km

Free shuttle service to city: if required

Traffic

Total cruise passengers 2018: 47,094

Total cruise calls 2018: 199

Total cruise lines 2018: 14

Turnaround port: no

Mailing Address

Ports of Cabo Verde

Av. Marginal C.P. 82,
Mindelo - S. Vicente
República de Cabo Verde

P +238 230 75 00

E info@enapor.cv

W www.enapor.cv

Main Contact



Gilson Cruz

Commercial & Marketing General Manager

E gilson.cruz@enapor.cv

P +238 994 55 81



CANARIAN PORTS

Must see tourist attractions

- Caldera de Taburiente National Park La Palma (30mins)
- Roque de los Muchachos Observatory La Palma (30mins)
- Garajonay National Park La Gomera (30mins)
- Oasis Park Fuerteventura (20mins)
- Amazing beaches Fuerteventura (10mins)

Puertos Canarios is developing a Business strategy with the aim of consolidating cruise traffic in the ports of Valle Gran Rey (La Gomera), and Gran Tarajal (Fuerteventura) and extend the offer to new destinations such as the new port of Tazacorte (La Palma). The promotion of cruise business is to make profit at Canary Islands ports.

Tazacorte - It's no coincidence that this island is known as "la Isla Bonita", or "pretty island". Home to almost intact nature resources, with landscapes of remarkable beauty. La Palma is the green island which reveals a multitude of colours beneath one of the best skies in the world in terms of astronomic observation. Our port is an excellent starting point to visit the Caldera de Taburiente National Park, a huge crater, which dominates this part of the island.

Vueltas - A jewel of nature. That's how you will describe La Gomera. You'll have to make an imaginative effort to find the words to describe its landscapes, especially the green forest formed by species that disappeared in

other parts of the world millions of years ago, but which have survived here and will amaze you. Our port, situated in Valle Gran Rey, leads you to the main tourist area, a big valley with the best beaches on the island. The port has good service of smaller ships, where you can live the experience of swimming with dolphins and whales.

Gran Tarajal - An island with over 150 km of sandy beaches and turquoise waters, where you can discover vast natural landscapes and share the natural openness of its people. A place to enjoy numerous activities in the best conditions. That paradise has a name: Fuerteventura, the Beach of Canaries. The port of Gran Tarajal is close to the touristic areas in the south of the island and the main attractions. On the east coast of the Peninsula of Jandia, are the beach resorts Jandia Playa and Morro Jable. The western coast also has some of the most beautiful beaches. The bay of Cofete is popular with surfers.

Maximum ship dimensions for berth

Length: Tazacorte: 195mtr

Width: no limit

Draught: 8mtr

Anchorage

Available: no

Ship tenders allowed: no

Tugs available: on request

Tidal movement/range: unknown

Quays

Total number of quays: 1

Total length of quays: 195mtr

Quay depth: max 12mtr, min 8mtr

Passenger terminals: in construction, complete in 2018

Distances/Transportation

City centre: 5mins

Airport: La Palma International Airport 37km (45mins)

Free shuttle service to city: available

Traffic

Total cruise passengers 2018: 1,392

Total cruise calls 2018: 5

Total cruise lines 2018: 2

Turnaround port: no

PORT FACTS

Mailing Address

Puertos Canarias

Edificio Europa, c/ La Marina, 53,
Portal 3, Planta 1º
38001 Santa Cruz de Tenerife

E info@puertoscanarios.es

W www.puertoscanarios.es

Other Contact



Carlos Cerdeña
Commercial Manager

E gabinetecomercial

@gestionpuertoscanarios.es

P +34 922 924 169

F +34 922 924 160

Main Contact



Manuel Ortega
CEO Puertos Canarias

E manuel.ortega

@puertoscanarios.es

P +34 922 924 169

F +34 922 924 160



CARTAGENA, SPAIN

The port of Cartagena boasts more than 3,000 years of history due to the various cultures and civilizations that have occupied the city. Currently the port offers a 700mtr long and 12.5mtr deep cruise quay, enabling any size cruise to berth, with a 4,500sq mtr area for buses, taxis, information point and passenger terminal. The terminal is located next to the yacht club and just 200mtr from the city centre, where visitors may find bars, cafes, restaurants, shops, and more.

Cartagena has a very rich and long history, emphasizing the most important periods: Roman, military and modernist. Cartagena is founded by the Romans, making it one of the most influential cities of the Empire and capital of the Carthaginian province. In the 18th century the military divides the Spanish coast into three maritime areas, designating it as the Naval Base of the Mediterranean. At the end of the 19th century Cartagena becomes one of the Spanish cities with the largest number of modernist and eclectic architecture thanks to the boom in the mining industry.

Among the different tourist attractions, the most visited is the Roman Theatre, dating back to the 1st Century BC. Also from this period is the quarter of the Roman Forum, an archaeological site made up of hot springs. Other sites of interest are Spain's National Museum of Underwater Archaeology, Concepcion Castle, the Punic Rampart and the Civil War Refugee Museum and many more. From the cruise terminal, visitors may take a short walk to the city centre, and see a great number of art nouveau, eclectic and baroque buildings. The port area will also house the auditorium and the municipal Convention Centre. The port and city continue working on the Cruise Friend Shop Initiative, whereby the associated partners guarantee the opening of their establishments when a cruise with more than 300 passengers calls Cartagena. 40 minutes away is the city of Murcia with its lively streets and squares, plus Cathedral and Casino amongst places of interest and numerous chances to sample the famous tapas.

Must see tourist attractions

- Roman Theatre and Museum (5min)
- National Museum of Underwater Archaeology (2min)
- Cartagena: Defensive architecture (Concepcion Castle, Punic Rampart (10min)
- Murcia: Cathedral, Casino, Salzillo Museum (40min)
- Caravaca: Castle, Sanctuary, wine cellars in Bullas (1hr 10min)

PORT FACTS

Maximum ship dimensions for berth

Length: no limit

Width: no limit

Draught: 12mtr

Anchorage

Available: yes

Ship tenders allowed: yes

Tugs available: yes

Tidal movement/range: 0.65mtr, LT -0.43mtr, HT +0.22mtr

Quays

Total number of quays: 3

Total length of quays: 700mtr + 400mtr + 385mtr

Quay depth: 12.5mtr

Passenger terminals: yes

Distances/Transportation

City centre: 200mtr

Airport: Murcia International-Corvera: 30km, El Altet: 100km

Free shuttle service to city: if requested

Traffic

Total cruise passengers 2018: +228,000

Total cruise calls 2018: 148

Total cruise lines 2017: 29

Turnaround port: no

Mailing Address

Autoridad Portuaria de Cartagena

Plaza Héroes de Cavite s/n
30201 Cartagena
Spain

E cartagena@apc.es

W www.apc.es

Other Contact



Hortensia Sánchez
Business
Development
Department
Cruise Manager

E hortensia@apc.es

Main Contact



Fernando Muñoz
Business
Development
Manager

E fmunoz@apc.es

P +34 968 325800

F +34 968 325815

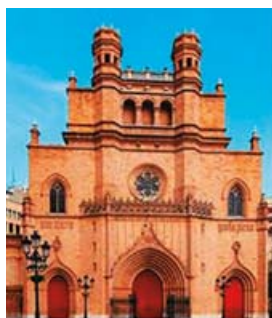

CASTELLON, SPAIN

In its bid to attract cruise ship business, the Castellon Port Authority has allocated two dedicated cruise berths at the port, which is located on the Spanish coast between Valencia and Barcelona. This relatively undiscovered coastal province of Spain offers many attractive, uncrowded locations featuring safe and lively activities that will render the establishment of the cruise dock a viable project.

The Costa pier at the Port of Castellon also serves as a recreational area, which makes it an ideal spot for cruiseships to berth. In its mission to attract cruises, the port of Castellon guarantees docking priority to cruise ships and offers a complete package of all necessary services and facilities.

Within a stone's throw from the port and its facilities is Costa del Azahar, which due to its undeniable charm, is the main attraction for cruise travellers. There, they can tour or relax in localities such as Oropesa, Benicassim,

Alcocebre or Peniscola, the latter being quite enchanting as it is home to the Papa Luna Castle, the second most-visited landmark building in Spain. In addition, they can visit the medieval city of Morella, which will likely be designated a UNESCO World Heritage site soon. Another option is golf, as there are three golf courses very close to the port. Other memorable itineraries include a visit to the San Jose Caves, which contain the largest subterranean river in Europe; shopping at the traditional ceramic centres of Onda and Alcora; and a variety of cultural events that the city of Castellon promotes at its theatre, auditoriums and art galleries. Some of the examples are the combination of visiting castles after a truffle hunt with special tamed dogs, wine tastings, painting pottery handmade by guests, tapas cooking workshops or archaeological and rock art workshops in caves declared UNESCO World Heritage Sites.

Must see tourist attractions

- The Medieval town of Morella
- The Templars town of Peniscola
- Sergio Garcia's golf course (20min)
- San Jose Caves in Vall d'Uxo town
- The hermitage route in Castellon city

Maximum ship dimensions for berth

Length: 300mtr

Width: no limit

Draught: no limit

Anchorage

Available: yes

Ship tenders allowed: yes

Tugs available: yes, 4 tugs, not compulsory

Tidal movement/range: not significant

Quays

Total number of quays: 3

Total length of quays: 1,100mtr

Quay depth: 16mtr

Passenger terminals: free tent carped facility for transit passengerst

Distances/Transportation

City centre: 4km

Airport: 82kmt to Valenica airport/ 40km to

Castellon airport

Free shuttle service to city: yes

Traffic

Total cruise passengers 2017: 566

Total cruise calls 2017: 1

Total cruise calls 2017: 1

Turnaround port: no

Mailing Address

Autoridad Portuaria de Castellón

Muelle Serrano Lloberes s/n
Edificio Social APC, Planta 2a
Apdo. Correos 151
12100 Grao Castellón
Spain
P +34 964 19 90 20
W www.portcastello.com

Other Contact

Francisco Toledo President

E presidencia@portcastello.com

Ana Ulloa Managing Director

E direccion@portcastello.com

Main Contacts



Miguel Rojo
Managing Director Fundación Port Castelló
E mrojo@fundacionportcastello.com



Susana Soria
Cruise Coordinator
E ssoria@fundacionportcastello.com



Port Network Authority of CENTRAL ADRIATIC SEA, ITALY

Ancona, Pesaro, Ortona

Must see tourist attractions

- Ancona city centre and beach (5min walk from Ancona)
- Urbino ancient city centre (UNESCO) (90min by bus/car from Ancona; 45min by car/bus from Pesaro)
- Frasassi caves (60min by car/bus from Ancona)
- Conero riviera and natural park (30min by car/bus from Ancona)
- Ortona city centre (30min walk from Ortona)

The port network of the Central Adriatic Sea includes the ports of Pesaro, Falconara M.ma, Ancona, San Benedetto del Tronto, Pescara and Ortona, located in Marche and Abruzzo regions. The ports are managed by the Central Adriatic Ports Authority and provide cruise services in Ancona, Pesaro and Ortona. The three ports are the gateway to discover the hearth of Italy and the best hotspots for a genuine full immersion in the true Italian lifestyle.

Rich in history and extremely various, mountains, hills and beaches are concentrated in a relatively small territory characterized by beautiful natural landscapes, preservation of the environment and cultural heritage.

The port of **Ancona** welcomes cruise passengers with its historical center just few steps away from the cruise terminal. The ruins of the Roman port, the Trajan arch, the medieval walls and the buildings designed by the Vanvitelli are relevant tourist attractions, together with the archaeological museum and the recently reopened art gallery. The Passetto beach is a wonderful place to spend time at

the seaside, surrounded by the green hills along the coast. Close to the town, the Conero Riviera and its natural park offer wonderful beaches and nature. From Ancona, the system of caves of Frasassi and the town of Jesi can be easily visited, as well as Umbria region (Assisi, Gubbio, Perugia), thanks to recent road improvements.

Pesaro is the birthplace of the famous opera composer Gioacchino Rossini and was included in the list of the UNESCO creative cities thanks to its contribution to the development of the music tradition: the Rossini opera festival and the network of music and cultural attractions offer a lively programme of events of international relevance. The city centre of Urbino, UNESCO World heritage site, can be reached both from Pesaro and Ancona ports.

The relics of Saint Thomas the Apostle are preserved in a beautiful cathedral in **Ortona**. Rich in history, the Aragonese Castle is located on the edge of the city, overlooking the sea. Nearby, Pescara is a lively city for shopping and to enjoy local food specialties. Many other sites wait to be discovered!

PORT FACTS

Maximum ship dimensions for berth

Length: Ancona (A):275mtr, Pesaro (P):80mtr, Ortona (O):110mtr

Width: A&O: no limit, P:15mtr

Draught: A:10.5mtr, P:3.8mtr, O:5.7mtr

Anchorage

Available: A&P:no; O:yes

Quays

Total number of quays: A:8 for pax traffic; P:4; O:1

Total length of quays: A:1,770mtr;

P:400mtr; O:110mtr

Quay depth: A:up to 10.5mtr; P:4-4.5mtr;

O:30mtr

Passenger terminals: A:1 dedicated cruise terminal; P:1; O:0

Distances/Transportation

City centre: A:450mtr; P:1.5km; O:1km

Airport: A:Marche International Airport 18km;

P:Marche International Airport 58km, Rimini

International Airport 34km; O: Pescara

International Airport 26km

Railway station: A:1.5km, P:1.7km;

O:350mtr

High speed trains available: Ancona & Pesaro

Traffic

Total cruise passengers 2018: A:67,033;

P:827; O:917

Total cruise calls 2018: A:40; P:20; O:19

Total cruise lines 2018: A:10; P:1; O:1

Turnaround port: A: yes; P&O: no

Mailing Address

Central Adriatic Ports Authority

Molo S. Maria
60121 Ancona

W www.porto.ancona.it

Other Contact



Silvia Renda
Development,
Promotion, Statistics,
Communication and
EU projects

E renda@porto.ancona.it

P +39 071 207 8941

F +39 071 207 8940

Main Contact



Guido Vettorel
Head of Unit Development,
Promotion, Statistics,
Communication and EU
projects

E vettorel@porto.ancona.it

P +39 071 207 8959

F +39 071 207 8940

M +39 335 136 2931



Port Network Authority of CENTRAL-NORTHERN TYRRHENIAN SEA, ITALY Civitavecchia, Fiumicino, Gaeta

Must see tourist attractions

- Colosseum
- St Peter's Basilica and The Vatican
- Spanish Steps
- The Trevi Fountain
- Pantheon

The port of Civitavecchia, founded by the Roman Emperor Trajan as the port of Rome, was for many centuries the hub of trade and contact between the peoples of the 'Mare Nostrum' (Mediterranean). Even today, Civitavecchia retains this prominent position, at the epicentre of a modern and efficient railway system, road and airport network linking the capital and central Italy with the rest of the world. The port of Civitavecchia also provides access to some of the most popular Italian and Mediterranean tourist attractions. Refurbishment work undertaken in the last three decades to create dedicated cruise berths and upgrade facilities resulted in a rapid increase in cruise ship calls and passengers. Last year Civitavecchia welcomed approximately 2.3m cruise passengers as

it aims to become the largest cruise port in the Mediterranean. One hour by road from Civitavecchia is Rome, the Eternal City and an open-air museum, where works of art, Roman ruins and monuments are in every street and around every corner. Visiting Rome is a fascinating journey into the history of humanity, which can be seen by walking through the city centre or viewed through a network of museums, among the most extensive in the world. But Rome is also music, dance, gardens and parks, including the Villa Borghese or the archaeological complex Antic. Rome offers a thousand calm and warm colours: from the Baroque age of yellow ocher, raw white travertine marble of countless churches and facades, its sky blue and silver of its fountains.

Maximum ship dimensions for berth

Width: no limit

Anchorage

Ship tenders allowed: only on specific cases

Tugs available: 5

Tidal movement/range: 0.2mtr

Quays

Total number of quays: 33

Total length of quays: 16.3km

Quay depth: 6-18mtr

Passenger terminals: 6

Distances/Transportation

City centre: 2min by bus

Airport: 30min by bus

Free shuttle service to city: yes

Traffic

Total cruise passengers 2018:

2,441,335

Total cruise calls 2018: 760

Total cruise lines 2018: 38

Turnaround port: yes

Mailing Address

**Port Authority of the Central
Northern Tyrrhenian Sea**

Molo Vespucci
00053 Civitavecchia
Italy

W www.portidiroma.it

Other Contact



**Francesco Maria di
Majo**
President

E dimajo@portidiroma.it

P +39 0766 366 226

Main Contact



Malcolm Morini
Manager of Cruise
Sector & Promotion

E morini@portidiroma.it

P +39 0766 366 228

F +39 0766 366 243

M +39 3299 010 538



Port Network Authority of CENTRAL TYRRHENIAN SEA, ITALY Naples, Salerno, Castallammare di Stabia

Must see tourist attractions

- Pompeii (20min by bus)
- The old city of Naples (5min walk from port)
- Phlegrean Fields (25min by bus)
- Amalfian Coast from Salerno (5min by bus, 10min by boat)
- Caserta Royal Palace (20min by bus)

The Port Network Authority of the Central Tyrrhenian Sea includes the ports of **Naples**, **Salerno** and **Castellammare di Stabia**, that welcomes the most beautiful cruise ships sailing in the Mediterranean and provides them fast and multi-functional services.

The Port of Naples possess a privileged location, in the centre of the city in direct contact with the archeological sites of Pompeii, Herculaneum and Flegrean Fields, as well as the wonders of Sorrento and the island of the Bay of Naples, like Capri, Ischia and Procida. Naples is a metropolis that combines art, history and tradition.

The new Passenger Terminal of the Port of Salerno, with the Maritime Station designed by architect Zaha Hadid, is located a few steps away from Salerno, a modern and hospitable city, in the centre of a touristic

district with a high landscape, historical, cultural and archaeological value of international importance, so much so that three geographic areas declared World Heritage Site by UNESCO: the Amalfian Coast with 37km of coastline from Vietri sul Mare to Positano; the National Park of Cilento and Vallo di Diano with the Archaeological areas of Paestum and Velia; the Archaeological areas of Pompeii, Herculaneum and Torre Annunziata. Since 2008 the Port of Castellammare di Stabia, thanks to its proximity to the Sorrento Coast and the archaeological sites of Ercolano and Torre Annunziata, hosts small cruise ships. The position of the town compared to the great tourist attraction has allowed to develop in these years, in particular, pleasure boating.

PORT FACTS

Maximum ship dimensions for berth

Length: 290-388mtr

Width: 35-40mtr

Draught: 38ft

Anchorage

Available: yes

Ship tenders allowed: no

Tugs available: yes

Tidal movement/range: 0.3-0.4mtr

Quays

Total number of quays: 5

Total length of quays: 1,100mtr

Quay depth: 19-38ft

Passenger terminals: yes

Distances/Transportation

City centre: port is in the centre of city

Airport: Airoport of Capodichno -10km to Naples, 50km to Salerno

Free shuttle service to city: yes

Traffic

Total cruise passengers 2018:

1,200,000 (Naples & Salerno)

Total cruise calls 2018: 460 (Naples & Salerno)

Total cruise lines 2018: Naples: 36, Salerno: 12

Turnaround port: Naples: yes, 25% of traffic is turnaround; Salerno: transit port

Port Authority Contact



Barbara Casolla - Marketing
- Customer Care Manager - Port
Network Authority Central
Tyrrhenian Sea
Piazzale Pisacane
80133 Napoli
E b.casolla@porto.napoli.it

P +39 081 228 3281

M +39 329 317 8566

W www.adsptirrenocentrale.it



Federica Navas
Marketing - Customer Care -
Port of Salerno, Port Network
Authority Central Tyrrhenian Sea
Via Roma, 29
84121 Salerno
E f.navas@porto.salerno.it

P +39 089 2588 225

M +39 329 089 4895

W www.adsptirrenocentrale.it

Cruise terminal Contact



Tomaso Cognolato
CEO & General Manager -
Terminal Napoli
Stazione Marittima - Int. Porto
80132 Napoli
E t.cognolato@terminalnapoli.it
P +39 081 551 4448

M +39 337 164 7219

W www.terminalnapoli.it



CEUTA, SPAIN

Must see tourist attractions

- Ceuta sightseeing (3hr tour)
- Parque Marítimo del Mediterraneo, Ceuta city centre (100mtr)
- Ceuta's Grand Casino, Ceuta (100mtr)
- Tetouans sightseeing (4hrs)
- Tangier sightseeing (5hrs)

Ceuta is a Spanish and European city in the North of Africa. It links two continents and it is located in the middle of the Strait of Gibraltar, where the Waters of the Atlantic and Mediterranean meet.

We have at your disposal a new operational Cruise Terminal Dock, located just 100 metres from the city centre. It can handle an increase in passenger traffic and can receive vessels over 300 metres in length and boasts lighting, signposting, green areas, a new configuration of security systems introducing new locking systems that take into account the organization of traffic areas and the circulation of authorized light vehicles and the traffic of public transport services.

The Port of Ceuta also has facilities for effective boarding and disembarkation. This investment cost a total of 2,2 million Euros. Ceuta offers the visitor endless possibilities, each more tempting than the previous one.

Everybody can enjoy the city's exceptional climate, its hospitality, the beauty of its landscape with magnificent panoramic views of the Gibraltar Strait, its important commercial centre, etc. One key advantage is that we are a non European port status, V.A.T. is free on all purchases, competitive pricing for quality bunkering and efficient port services. In Ceuta there is a lot to discover. The Mediterranean Maritime Park with its 56.000sq mtr of grounds is located in the heart of the city and offers gardens with a solarium containing deckchairs, sunbeds and shades plus a salt water lake with waterfalls. Ceuta is a gateway to the Magreb. It is the most efficient bridge to visit the neighbouring Magreb towns in Morocco that are situated a few kilometres away. Coach tours to Morocco, accompanied by expert guides, are a very popular shore excursion for cruise passenger calling at this Spanish city port.

Maximum ship dimensions for berth

Length: 330mtr

Width: no limit

Draught: 10.2mtr

Anchorage

Available: yes

Ship tenders allowed: yes

Tugs available: yes

Tidal movement/range: 1.4mtr

Quays

Total number of quays: 8

Total length of quays: 3,062mtr

Quay depth: up to 10.5mtr

Passenger terminals: 2 (1 for cruise)

Distances/Transportation

City centre: 100mtr

Airport: Malaga is connected by daily helicopter services

Free shuttle service to city: yes

Traffic

Total cruise passengers 2018: 15,794

Total cruise calls 2018: 11

Total cruise lines 2018: 6

Turnaround port: no

Mailing Address

Autoridad Portuaria de Ceuta

Muelle de España s/n
51001 Ceuta
Spain

W www.puertodeceuta.com

Other Contact

Juan Manuel Doncel
President of the Port Authority of Ceuta

Jose M. Carrasco
Financial Manager

E jcarrasco@puertodeceuta.com

Main Contact



Victor M. Jiménez
Marketing & Commercial Manager

E victor@puertodeceuta.com

P +34 956 527 008

F +34 956 527 001



CONSTANTA, ROMANIA

Must see tourist attractions

- The wild realm of the Danube Delta
- Medieval fortresses and towns
- Art, History & Navy Museums
- Seaside resorts
- Trip to Bucharest (People's House, Parliament House and Village Museum)

A wise man once said that life is a book and those who do not travel read only one page. That is why, as one more page of your journey, we invite you to Constanta, a surprising city with plenty to offer to those who come here.

A city of contrasts, both cultural and economical, not only does it have a rich and surprising history, but it also possesses 10 resorts to its south which are and have been famous for their beaches, hotels and spas. The summer capital of Romania, Mamaia Resort is the pearl of the Romanian Riviera. With numerous facilities and attractions, such as the water park, the cable car or the famous former royal residence around which the resort was built, Mamaia is the perfect summer destination for both families with children and people travelling by themselves.

If you are interested in archaeology, you

should know that no farther than 50km from Constanta one can visit the ancient citadel of Histria (8thC BC), a true Roman Pompey. Priceless archaeological pieces of an impressive history can also be seen at The National History and Archaeology Museum in Constanta, The Roman Edifice with Mosaic and The Archaeological Museum in Mangalia. As standing proof of the various nationalities who have lived here in the historical centre of Constanta one can visit the Carol I Mosque, St Peter and Paul Orthodox Cathedral, Saint Anthony Catholic Church, the Synagogue and the Armenian Church.

Either you choose it for its wide beaches, gentle temperatures, balneary treatments or just for the never ending summer entertainment, Constanta is definitely a city to visit!

PORT FACTS

Maximum ship dimensions for berth

Length: 350mtr

Width: no limit

Draught: 13mtr

Anchorage

Available: yes

Ship tenders allowed: yes

Tugs available: yes

Tidal movement/range: none

Quays

Total number of quays: 2

Total length of quays: 700mtr

Quay depth: 13.5mtr

Passenger terminals: 1

Distances/Transportation

City centre: 2km

Airport: 35km

Free shuttle service to city: no

Traffic

Total cruise passengers 2017: 1,890

Total cruise calls 2017: 3

Total cruise lines 2017: 3

Turnaround port: no

Mailing Address

National Company Maritime Ports Administration SA Constanta

Incinta Port, Gara Maritima
900900 Constanta
Romania

E dirgensec@constantza-port.ro

W www.portofconstantza.com

Other Contact



Cristina Tanase Cruise Terminal Operation

E ctanase@constantza-port.ro

P +40 723 249 957

Main Contact



Teodor Patrichi Port Operation Manager

E tpatrichi@constantza-port.ro

P +40 730 070 591



CORFU, GREECE

Corfu is located in the northern Ionian Sea, south of Adriatic Sea, between Greece's mainland and Italy and forms the edge of Greece's northwestern frontier.

Corfu town's historic centre is a short, fifteen-minute walk from the Port and provides cruise passengers the unique opportunity to explore - minutes after disembarking the vessel - narrow stone-paved alleys, hidden squares, mysterious courtyards and a blend of architectural styles of Venetian, French and British era. The Old Town of Corfu was inscribed on UNESCO's World Heritage List in 2007. Such proximity characterises also the Corfu International Airport, which is just 4km away, with direct flights to all European countries.

Corfu Port provides full access, sea and land services to all sized vessels, year round and has successfully been implementing a fair and transparent method of berth allocation. The method takes into account several parameters, such as the annual pax of each vessel, as well as the company etc and gives the ability to

guarantee dates for berthing at least 18 months earlier.

The Cruise Terminal is fully modernised and equipped with state of the art technology, X-ray and screening equipment (ISPS compliant), 7 check-in counters, InfoKiosk and panels, First Aid Clinic, comfortable waiting area with free Wi-Fi, accessibility for guests with special needs, cash machine, public phones, rental car agencies, souvenir and tax free shop.

Corfu has been a turnaround port for the Thomson Cruise Line for over a decade. The increased needs of turnaround operations and the maintenance and enhancement of high-level services are continuous. Therefore, the paperwork for the construction of a new cruise terminal building is in full swing including the approval of the architectural design.

Corfu Port accepts annually +400 cruise ships and +600,000 cruise visitors, alongside 1.5m passengers and 500,000 vehicles, connecting mainland and Italy.

Must see tourist attractions

- New Fortress/Old Fortress (15min)
- Achillion Palace (45min)
- Paleokastritsa Monastery (45min)
- Corfu's Countryside and beaches
- Countless museums and galleries

Maximum ship dimensions for berth

Length: 770mtr

Width: no limit

Draught: 11mtr

Anchorage

Available: yes

Ship tenders allowed: yes

Tugs available: 2 vessels

Tidal movement/range: 0.4mtr

Quays

Total number of quays: 7

Total length of quays: 2,240mtr

Quay depth: 8-11mtr

Passenger terminals: 2, 1 for cruise and 1 for ferries

Distances/Transportation

City centre: 2km, 15min walk

Airport: 4km

Free shuttle service to city: no

Shuttle buses and taxi service available

Traffic

Total cruise passengers 2017: 679,681

Total cruise calls 2017: 410

Turnaround port: yes

Mailing Address

Corfu Port Authority S.A.

New Port, New Terminal Bldg

49100 Corfu

Greece

E info@corfuport.gr

W www.corfuport.gr

Other Contact



Spyros Stefanidis
President & CEO

Main Contact



Aris Batsoulis
Cruise Manager PF SO

E aris.batsoulis@corfuport.gr

P +30 26610 45551

F +30 26610 37173

M+30 695 7045 421



COSTA BRAVA CRUISE PORTS

Palamós, Roses

Must see tourist attractions

- Jewish Quarter Girona (50min)
- Dalí Theater-Museum Figueres/Púbol (50min)
- Medieval villages: Pals and Peratallada (30min)
- Tossa de Mar (46min)

The port of **Palamós**, under Costa Brava cruise ports brand, is located in one of the deepest bays in the western Mediterranean region. Thanks to it and its facilities, the port can handle any size cruise ship providing all the safety, security measures and services required. Moreover, the privileged location, between Barcelona and Marseille, makes the port of Palamós, the perfect call within any cruise itinerary through the upper west Med. In addition, a new boutique port, called **Roses**, complements the port of Palamós in the Costa Brava, hosting the possibility of anchoring in one of the most beautiful bays surrounded by two Natural Parks of a great richness in landscapes only 30km away from France. The Costa Brava destination, behind it, has all the necessary elements to make this destination an intense experience. This land of geniuses such as Salvador Dalí and the famous chef Roca brothers will captivate the passengers senses with its artistic and culinary creations in a territory.

Must-see attractions for passengers include the Dalí triangle, the coastal towns of Calella de Palafrugell and Begur, strolling along the cobbled medieval streets of Pals and Peratallada, visiting the unique places of natural, cultural and historical interest hidden in the hinter-land, wander up and down the narrow streets by the magic of the Jewish Quarter of Girona, walking the Truman Capote route in Palamós or visiting the new amazing Thyssen-Bornemisza museum in Sant Felu de Guíxols.

This land is well known for its 14 restaurants holding 19 Michelin stars between them. Highlights El Cellar de Can Roca with three Michelin stars. The DO Empordà wines and cavas also deserve special mention for enhancing the quality of the local produce and as the driving force behind the wine tourism industry.

Passengers calling at the ports of Palamós or Roses will need all five senses to discover the Costa Brava!

PORT FACTS

Maximum ship dimensions for berth

Length: Palamós (P): Large cruise dock 386mtr, West 150mtr; Roses (R): West 317mtr

Width: no limit

Draught: P: Large cruise dock 14mtr, West 17mtr; R: 5mtr

Anchorage

Available: only in Roses

Ship tenders allowed: yes

Tugs available: yes

Tidal movement/range: none

Quays

Total number of quays: P: 2, R: 1

Total length of quays: P: 540mtr, R: 316mtr

Quay depth: P: 14mtr & 7mtr, R: 5mtr

Passenger terminals: 1

Distances/Transportation

City centre: ports are in town

Airport: P: 43km, R: 80km

Free shuttle service to city: P: yes, R: no

Traffic

Total cruise passengers 2018: 51,042

Total cruise calls 2018: 54 calls

Total cruise lines 2018: 17 cruise lines

Turnaround port: no

Mailing Address

Ports de la Generalitat

C/Dr. Roux, 59-61
08017 Barcelona
Spain

E ports.generalitat@gencat.cat

W http://ports.gencat.cat/en/

W www.costabravacruiseports.com

Main Contact



Maria Cano
Cruise Manager

E maria.cano@gencat.cat

P +34 932 060 930



CYPRUS PORTS

Must see tourist attractions

- Paphos Mosaics (UNESCO World Heritage site (50-100min)
- Kourion ancient site (20-70min)
- Sanctuary of Apollo (20-70min)
- Omodos and Lefkara villages (40-80min)
- Byzantine churches in the Troodos Mountains (UNESCO World Heritage site (60-100min)

Premier ports, uniquely ideal for being ports of call and home ports at an all year round, comfortable, safe and diverse destination. Cyprus, the easternmost island in the Mediterranean and a natural bridge to eastern and western destinations, is endowed with a remarkably rich historical legacy, a plethora of native treasures and traditions, carefully protected natural trails, picturesque villages, superb sandy beaches and many more must see places! Cyprus also offers an exceptionally safe environment and clearly visible commitment to the highest standards in the travel cruise market. Cyprus as a port of Call: Cyprus's proximity to well known, traditional and world interest destinations in the region in addition with the excellent port facilities offered and ports nearness to the main attractions – and the diverse attractions themselves, establish Cyprus an ideal port of call for cruises of all sizes. Fly, Cruise and Stay: The fame of Cyprus as an

international tourist destination and its proximity to other fascinating destinations in the Eastern Mediterranean makes Cyprus ideal for fly, cruise and stay operations.

Cruises from Cyprus for vacations on three continents: As the easternmost island in the Mediterranean, Cyprus is a natural point of departure for exploring this amazingly diverse region.

In addition, the incredibly close distances amongst Limassol, Larnaca, Paphos and Latsi ports, establish them an ideal choice for those that eager to live a diverse and a unique experience at once.

Towards strengthening visitors' experience, Cyprus Ports Authority, amongst other developments has handed over for operation a completely new and modern passenger terminal at Limassol port which is operated by DP World Limassol (see associate member section).

Maximum ship dimensions for berth

Length: Limassol (Li): unlimited, Larnaca (La): 250mtr, Paphos (Pa): unlimited, Latsi (Lat): unlimited
Width: no limits
Draught: Li: 1.5mtr, La: 11.4mtr, Pa/Lat: 2.5mtr at anchorage

Anchorage

Available: yes
Ship tenders allowed: yes
Tugs available: Li: yes, La: yes, Pa: no, Lat: no
Tidal movement/range: yes/60cm

Quays

Total number of quays: Li: 5, La: 2, Pa/Lat: anchorage
Total length of quays: Li: 2,110mtr (soon to be expanded by 500mtr) La: 691mtr, Pa/Lat: anchorage
Quay depth: Li: 11-16mtr, La: 10-12mtr, Pa/Lat: anchorage
Passenger terminals: Li: 1, La: 1

Distances/Transportation

City centre: Li: 5km, La/Pa/Lat: walking distance
Airport: Larnaca airport to Limassol 70km, to

Larnaca port 8km. Paphos airport to Limassol 60km, to Paphos port 10km, to Latsi port 55km
Shuttle service to cities: available

Traffic

Total cruise passengers 2018: Larnaca: 31,089, Limassol: 60,000
Total cruise calls 2018: Larnaca: 40, Limassol: 66
Total cruise lines 2018: Larnaca: 1, Limassol: 27
Turnaround port: Larnaca: no, Limassol yes

Mailing Address

Cyprus Ports Authority
 5 Lemesou Avenue, 2112 Nicosia
 PO Box 22007, 1516 Nicosia, Cyprus
E cpa@cpa.gov.cy
W www.cpa.gov.cy

DP World Limassol

PO Box 71017, 3840 Limassol, Cyprus
P +357 2585 8700
E info@dpworldlimassol.com
W www.dpworldlimassol.com

DP World Limassol Contacts

Charles Meaby
GM, DP World Limassol
E charles.meaby@dpworld.com

Doros Aresti
Communications Officer
E doros.aresti@dpworld.com

Lazaros Charalambous
Commercial Manager
E lazaros.charalambous@dpworld.com

CPA Contacts

Michael W. Christensen
Provider of Port Regulator Services
E micchristensen@cpa.gov.cy

Panayiotis Agathokleous
Port Manager - Limassol Port
E limassol.port@cpa.gov.cy

Michael Kefalonitis
Port Manager - Larnaca Port
E laport@cpa.gov.cy



DUBROVNIK & KORCULA, CROATIA

Must see tourist attractions

- Dubrovnik Panorama and Sightseeing
- Dubrovnik Countryside
- Jeep Safari in Konavle Valley
- 'Blue Trail' Horseback Riding Tour
- Three Islands Cruise Elaphite Islands

Dubrovnik - a true pearl of the Adriatic coast, is a town-monument visited over centuries by European crusaders, pilgrims to Jerusalem, travel writers, adventurers and those seeking new knowledge. Today we would like to welcome you - the modern traveller, the tourist.

A unique nexus of history, beauty and perseverance. A city to remember, one that from the very first sight remains a part of you forever. Dubrovnik has all the ingredients for a perfect vacation - warm, sunny days for strolling the streets and lingering on cafe terraces marvelling at magnificent views; good value restaurants serving excellent food and wine; and compact museums and churches for leisurely sightseeing. The streets and squares, the monuments, the city built with

love and forethought, preserved with wisdom and skill, restored with care and expertise, Dubrovnik offers an unforgettable experience for every visitor. Popular with passengers is a chance to walk in and around the Old Walled City and opportunity to view it from above at the spectacular panoramic spots. Tourists can visit the Franciscan Monastery with Europe's oldest pharmacy and many other splendid buildings. But whatever we say, our words do not give justice to this dazzling place. We cordially invite you to visit our rich cultural heritage, natural beauties, exquisite shops and to taste our Mediterranean gastronomic delicacies. So come soon and take happy memories from this 'Pearl of the Adriatic'.

PORT FACTS

Maximum ship dimensions for berth

Length: Dubrovnik (D): no limit, Korcula (K): 170mtr and 100mtr
Width: D: no limit, K: 40mtr
Draught: D: max 11mtr, K: max 6.5mtr

Anchorage

Available: yes
Ship tenders allowed: yes
Tugs available: yes, not compulsory
Tidal movement/range: -/+ 0.30mtr

Quays

Total number of quays: D: 7, K: 2
Total length of quays: D: 1,455mtr, K: 270mtr
Quay depth: D: between 7-11mtr, K: minimum 6mtr
Passenger terminals: no

Distances/Transportation

City centre: D: 2km, K: 20km
Airport: D: 15km, K: 150km

Free shuttle service to city: D: optional, K: no (taxi - yes)

Traffic

Total cruise passengers 2018: 769,374
Total cruise calls 2018: 530
Total cruise lines 2018: 42
Turnaround port: yes, 31,616 embarked and 31,522 disembarked with 706,236 transit

Mailing Address

Dubrovnik Port Authority
 Obala Pape Ivana Pavla II, 1
 20000 Dubrovnik, Croatia
E padubrovnik@portdubrovnik.hr
W www.portdubrovnik.hr

Korcula Harbour

Vedran Lelekovic - Port Authority Manager
 Trg Petra Segedina 7
 20260 Korcula, Croatia
E zlu.korcula@hi.t-com.hr
P +385 20 715 241

Other Contact

Blaz Pezo Bsc
 General Manager
E dpa.blaz@portdubrovnik.hr

Kristijan Pavic Bsc
 President of the Management Board
E dpa.kristijan@portdubrovnik.hr

Hrvoje Kulusic Bsc
 Assistant General Manager for Operations,
 Development & Maintenance
E dpa.hrvoje@portdubrovnik.hr

Main Contact



Katarina Varez Msc
 Marketing - Sales
 Manager
E dpa.katarina@portdubrovnik.hr
P +385 20 313 333
F +385 20 418 551



Port Network Authority of EASTERN LIGURIAN SEA, ITALY La Spezia, Marina di Carrara

Must see tourist attractions

- La Spezia city centre (10min walking)
- Porto Venere (30min by bus)
- Lerici (20min by bus)
- Cinque Terre (10min by train/30min by bus)
- Carrara's marble quarries (30min by bus)

The port of **La Spezia** is located at the centre of one of the deepest and best protected natural harbour on the Italian coast, in a rich and diverse area. It can be defined the new cruise port in the Med.

With more than 700,000 passengers foreseen in 2019, La Spezia is becoming a very interesting cruise port in Italy, offering amazing destinations to each and every passenger and able to receive the largest cruise ships sailing the Med.

With the new merged port of **Marina di Carrara**, nearby the world famous marble quarries, the Eastern Ligurian Sea can satisfy the expectations and tastes of even the most demanding traveller in the beauty of the Italian landscapes, art and culture.

Whether seeking natural scenery or cultural pursuits, visitors who choose to land on La Spezia's coast have both to enjoy. They will find scenery galore in the Cinque Terre national and Montemarcello - Magra regional parks, in the two green lungs surrounding the Vara and Magra river, in the amazing marble quarries of Carrara

and in the spellbinding Ligurian archipelago. And they will have culture to pursue as well in La Spezia's rich artistic heritage and museum network: the Amedeo Lia Museum, the Museum of Modern and Contemporary Art, the Naval Museum and the Museum of the Lunigiana Stele Statues.

They will also find a captivating blend of the two in towns of renown like Sarzana, Carrara, Lerici and Porto Venere. Visitors coming ashore at La Spezia can choose to linger there and admire the city, with its many shops and the inviting gourmet trails in which the large pedestrian precinct abounds, and its deservedly famous surroundings, or opt to spend some time visiting major heritage cities, such as Pisa, Florence, Lucca and Parma, all of which are within an hour's journey of La Spezia. Whatever the choice, on landing in La Spezia they will find themselves in the midst of a land of age-old traditions and a thousand different facets, with the power to enchant and come up to the highest expectations.

Maximum ship dimensions for berth

Length: up to 400mtr

Width: 56mtr

Draught: 10.5mtr

Anchorage

Available: yes, four in total - 5 minutes from floating pier

Ship tenders allowed: yes

Tugs available: yes

Tidal movement/range: -/+ 0.3mtr

Quays

New Garibaldi Pier: 600mtr length (April 2013)

Depth: up to 10.5mtr

Available: 1 floating pier for ship tenders

New passenger terminal: Golfo dei Poeti - Cinque Terre Cruise Terminal for passengers in transit and for boarding

Distances/Transportation

City centre: 200mtr

Airport: 90km in Pisa, 115km in Genoa
Shuttle buses and taxi service available

Traffic

Total cruise passengers 2018: 472,000

Total cruise calls 2018: 174

Total cruise lines 2018: 14

Turnaround port: mainly transit port

Mailing Address

Port Authority of the Eastern Ligurian Sea

Via del Molo, 1
19126 La Spezia
Italy

E presidenza@porto.laspezia.it

W www.adspmarligureorientale.it

Main Contacts



Monica Fiorini

E monica.fiorini

@porto.laspezia.it

P +39 0187 546 341

F +39 0187 599 664

Fabrizio Bugliani

E fabrizio.bugliani@porto.laspezia.it

P +39 0187 546 336

F +39 0187 599 664



Port System Authority of EASTERN SICILIAN SEA, ITALY Catania

Must see tourist attractions

- Cathedral (5 minutes on foot)
- Fish market (5 minutes on foot)
- Greek-Roman archaeological park (15 minutes on foot)
- Mount Etna (40 minutes by car)
- Taormina (50 minutes by car)

The Port of Catania is located right in the middle of the Mediterranean basin and it boasts nearly 600 years of history. At present, quays for cruise ships (piers 10-11-12-13) are located at the "Sporgente Centrale", where you can find a cruise terminal, a guest information service, a wide area for buses for shore excursions, taxis, sightseeing buses and a parking for embarking people arriving by car. The cruise terminal is just a ten minute walking from the city center, with its monuments, churches, shops, coffee shops and restaurants. The flaming red of the Etna lava, the brilliant white of the snow covering the volcano in the winter season, the impenetrable black of the lava stone, the dazzling yellow of the countryside in summer and the luxuriant green of woods and fields in spring, are all colors identifying Catania. This city has a very rich and long history, it was founded in the 8th century BC by Chalcidians, its old town, besides being one of the biggest examples of baroque architecture in Italy, is a World Heritage Site, protected by UNESCO. Catania has been a native or adoptive homeland of some of Italy's most famous artists and writers,

including composers Vincenzo Bellini and Giovanni Pacini, and writers Giovanni Verga, Luigi Capuana and others. The city is the main industrial, logistical and commercial center in Sicily, but it is also a major tourist destination and it has the largest airport in Southern Italy. Among the most popular tourist attraction you can find the Cathedral, which has been destroyed and rebuilt several times because of earthquakes and eruptions of the nearby Mount Etna; the fish market, where a smelly and colorful atmosphere greets people, the Ursino Castle which stands like a stronghold made of lava stone; the Roman Theater built in late antiquity, around 300 B.C. which was rebuilt on an older theatre from the 500 B.C.; the Achillian Thermal Baths dating back to the IV-V century. Catania is dominated by the majestic Mount Etna, known and loved by tourists from all over the world, which is just 40 minutes away and is the largest and most active volcano in Europe. Last but not least from Catania you can visit the worldwide known Taormina, a charming village perched on a rocky promontory high above the sea.

PORT FACTS

Maximum ship dimensions for berth

Length: Berth 10-11: 340mtr; Berth 12: 190mtr, Berth 13: 264mtr

Width: no limits

Draught: 9.5mtr for all berths

Anchorage

Available: yes

Ship tenders allowed: yes

Tugs available: yes from 6am-8pm

Tidal movement/range: +/- 30cm

Quays

Total number of quays: 4

Total length of quays: Berth 10-11: 340mtr; Berth 12: 190mtr, Berth 13: 264mtr

Quay depth: 9.5mtr for all

Passenger terminals: yes

Distances/Transportation

City centre: 500mtr

Airport: 5km

Free shuttle bus to city: on request

Traffic

Total cruise passengers 2018: 123,905

Total cruise calls 2018: 72

Total cruise lines 2018: 20

Turnaround port: yes

Mailing Address

Autorità di Sistema Portuale del Mare di Sicilia Orientale

Palazzina ED/1

C/da Punta Cugno

Porto Commerciale di Augusta

96011 Augusta (SR) - Italy

E adspmaresiciliaorientale@pec.it

E info@adspmaresiciliaorientale.it

W www.adspmaresiciliaorientale.it

Other Contact



Massimo Scatà
**General Affairs
Manager**

E scata@adspmaresiciliaorientale.it

Main Contact



Ilaria Tomasi
**Marketing,
Promotion &
External Relations**

E

tomasi@adspmaresiciliaorientale.it



EGYPTIAN PORTS

Must see tourist attractions

- Cairo (Giza Pyramids, Valley Temple, Tombs of the Pharaohs, Sphinx, Sakkara)
- Luxor (Thebes, Valley of Kings, Temple of Karnak)
- Marsa Matrouh - Siwa oasis - El Alamein
- Mount Sinai (St Catherine's Monastery, Site of Moses' Burning Bush)
- Desert Safari

In June 2018, Egypt was ranked the safest country in Africa and rated higher than both the UK and US, according to a new global poll. The poll was published by BBC news and placed Egypt 16th out of 135 countries, while the UK was 21st and the US 35th. The best is yet to come in 2019 considering the amount of effort Egypt is making in safety, security and tourism services for the well-being of the tourists.

Egypt is a maritime country that has a remarkable geographical location on the junction of three continents and 2,000km of coastline on the Mediterranean and the Red Sea which developed its connection with the foreign world since ancient times.

Moreover, the Suez Canal is a major artery that passes through its land linking East to West. The foreign seaborne trade of Egypt represents about 90% of all foreign trade. Since the maritime transport process became

a complicated industry it was indispensable to develop this industry through a well-defined strategic goal.

Alexandria is one of the most magnificent coastal cities of Egypt, and hosts a variety of ancient monuments immortalized by history. The Port of Alexandria has upgraded its cruise terminal with a surface of 8,725sq mtr, parking area for up to 80 buses, accommodating more than 5,000 tourists and five cruise ships, at once. Renovation of the terminal took inspiration from Alexandria's history with the design comprising Pharaonic architecture with features from the Roman era. Other Egyptian ports are **Port Said**, located in the Suez Canal at the northern entrance to the Mediterranean, **Sharm El Sheikh**, approximately 360km from Suez and 490km from Cairo, **Suez**, originally a port for pilgrims, and **Hurghada**, located on the western coast of the Red Sea.

Maximum ship dimensions for berth

Length: Alexandria (A): 292.9mtr, Port Said (P): 220mtr, Sharm el Sheikh (SS): 215mtr, Suez (Sz): 161mtr

Width: A: 36.5mtr, P: 25mtr, SS: 32mtr, Sz: unlimited

Draught: A: 11mtr, P: 11.9mtr, SS: 7.7mtr, Sz: 7mtr

Anchorage

Available: A/P/Sz: yes, SS: no

Ship tenders allowed: A/SS/Sz: yes, P: some

Tugs available: A/Sz: yes, P: some, SS: no

Tidal movement/range: A: 70cm, P: 60cm, SS: 0.7-1.2mtr, Sz: 1.4-1.7mtr

Quays

Total number of quays: A/SS: 4, P: 2, Sz: 5

Total length of quays: A: 800mtr, P: 275mtr, SS: 605mtr, Sz: 870mtr

Quay depth: A: 9-12mtr, P: 9mtr, SS: 8mtr, Sz: 7mtr

Passenger terminals: A/SS/Sz: yes, P: no

ISPS Certificate: yes

Distances/Transportation

City centre: A: 1.5km, P: 1km, SS: 2km, Sz: 3km

Airport: A: 20km, P: 1km, SS: 20km, Sz: 120km

Free shuttle service to city: yes

Traffic

Total cruise passengers 2017: A: 16,000,

P: 17,000, SS: 24,000, Hurghada (H): 11,000

Total cruise ships 2017: A: 165, P: 11, H: 675

Turnaround port: yes, Alexandria and Port Said

Mailing Address

Egyptian Maritime Sector

4 Batalsa St. Bab Sharq, Alexandria, Egypt

E contact@mts.gov.eg

W www.mts.gov.eg

Alexandria Port Authority

106 ElHoreya St, Po Box 26514, Alexandria

E technical.office@apa.gov.eg

W www.apa.gov.eg

Other Contact



Karim Mohamed Youssef

Head of Cruise Department at

Alexandria Port Authority

E karimyosef58@yahoo.com

W www.apa.gov.eg

P +20 127 667 6845

F +203 480 0866

Main Contact



Admiral Reda Ahmed Ismail

Chairman of Maritime Transport Sector (MTS)

E contact@mts.gov.eg

W www.mts.gov.eg

P +203 487 8412

F +203 486 9714



FRENCH RIVIERA PORTS

Must see tourist attractions

- Old towns in cities and typical villages
- Museums such as Picasso, Matisse, Renoir, Foundation Maeght
- Many gardens and flowers, perfume museum and perfume workshop
- typical vineyards and cooking as well as gastronomy restaurants

Our French Riviera ports in the heart of a key destination nestled between sea and inland offers direct access to a wide variety of sightseeing and leisure variety with your feet dipped in the sea.

As many discoveries between traditional heritage and cosmopolitan culture, cruise passengers will enjoy great experience.

Cannes, capital of cinema, city of stars and luxury offers a wide variety of tourist and cultural activities.

Antibes-Juan les Pins is renowned for its jazz festival and the great artists who have lived there, such as Picasso with Château Grimaldi (Grimaldi Castle), now converted into a modern art museum (Picasso Museum).

Nice is a colourful city of Carnival, ideal location between the sea and mountains, and is a city with interesting architecture

with a wide range of activities, like the famous flower market and the must-see Promenade des Anglais (the Promenade of the English) which borders the Baie des Anges.

The bay of **Villefranche sur Mer**: between the Cap of Nice and Cap Ferrat is one of the deepest natural harbours in the Mediterranean Sea providing a safe anchorage for ships. This very charming village, full of history is located nearby Monaco and offers spectacular vistas of the coast and surrounding hills

In any of these great scenery spots all cruise passengers will be welcomed by French Riviera Cruise Club partners in the best way for inevitable memories.

Discover our various and diverse flavours of the French Riviera on cruise of discovery. www.frcc.fr

PORT FACTS

Quays

Ports of Cannes and Nice piers:

Length: Cannes: 140mtr, Nice: 240mtr

Draught: Cannes: 5.5mtr, Nice: 7.8mtr

Total number of quays: Cannes: 1, Nice: 5

Total length of quays: Cannes: 170mtr, Nice: 850mtr

Passenger terminals: Nice: 1, Villefranche: 1, Cannes: 2

Anchorage

Available: Cannes, Antibes, Villefranche sur Mer and Nice (in front of harbour)

Ship tenders allowed: yes

Tugs available: Cannes, Nice, Villefranche sur Mer

Tidal movement/range: 0.6mtr

Distances/Transportation

All ports are in city centre

Airport: Nice International Airport - 25km

from Cannes port, 12km from Nice port, 19km from Villefranche port

Free shuttle service: at Nice port

Traffic

Total cruise passengers 2018: 605,269

Total cruise calls 2018: 325

Total cruise lines 2018: 12

Turnaround port: Nice is a turnaround port and Cannes is partially turnaround

Caroline Valadie



French Riviera ports cruise and development manager

E caroline.valadie@cote-azur.cci.fr

P +33 637 484 107

Anne-Sophie Peyran



French Riviera ports marketing and communication manager

E anne-sophie.peyran@cote-azur.cci.fr

P +33 492 004 355

F +33 492 004 360

Caroline Potier



Port of Nice/Villefranche sur mer cruise manager

E caroline.potier@cote-azur.cci.fr

P +33 492 004 201

Stéphane Calatayud



Port of Cannes/Antibes cruise manager

E stephane.calatayud@cote-azur.cci.fr

P +33 492 987 047



GIBRALTAR

Located at the western end and entrance to the Mediterranean, Gibraltar is a British Overseas Territory full of a mix of British and Mediterranean charm. With over 300 days of sunshine yearly and a colourful history, it is an easily accessible and popular cruise destination, with activities and attractions for all in just 6.55sq km. The most popular activity is the 'Rock Tour', giving guests a full flavour of the history and life on the Rock over the years to present day. This tour covers, amongst other sites, Europa Point, with views across the Strait of Gibraltar to Morocco, 24km away. The Gibraltar Nature Reserve, Upper Rock, covering the top part of the 426-metre-high Rock, is home to the world famous and free roaming Barbary Macaques. A visit to St Michael's Cave, with its stalactite and stalagmite formations is also on the itinerary. At the Moorish Castle's Tower of Homage, which dates back to the 11th century, you can still spot the battle scars on the outside walls from the many sieges it has endured. The Rock also has

over 51 km of manmade tunnels, including the Great Siege Tunnels, created to defend Gibraltar from invaders between 1779-1783, as are the World War II tunnels, allowing an insight into a city within a city. Out in the open and within the original city walls, which can still be seen throughout the town, the architecture is a mix of Genoese, Portuguese, Spanish, Moorish and British styles. Gibraltar has a café society with cafes and bars dotted along Main Street, as well as in its two marinas. For the shoppers amongst your guests, Main Street, only a 15-minute walk from the Gibraltar Cruise Terminal, is a magnet for bargain hunters thanks to Gibraltar's VAT free shopping. At the crossroads of Mediterranean and Atlantic shipping lanes, Gibraltar is also ideally placed to provide a wide range of services to cruise companies, in addition to allowing ships to open up their on-board facilities after 1800 local time while still in the port.

Must see tourist attractions

- The Gibraltar Nature Reserve, Upper Rock & the Barbary Macaques
- St Michael's Cave
- Great Siege Tunnels
- Windsor Suspension Bridge
- SkyWalk

<p>Maximum ship dimensions for berth Length: 300mtr inside berth, 360mtr outside berth Width: no limit Draught: 9.6mtr outside</p> <p>Anchorage Available: yes Ship tenders allowed: not at present Tugs available: yes Tidal movement/range: 1 mtr (max)</p>	<p>Quays Total number of quays: 2 Total length of quays: 460mtr outside/450mtr inside Quay draughts: 9.3mtr outside/8.6mtr inside Passenger terminals: 1</p> <p>Distances/Transportation City centre: 1 km Airport: 2km</p>	<p>Free shuttle service to city: depends on cruise line</p> <p>Traffic Total cruise passengers 2017: 404,995 Total cruise calls 2017: 235 Total cruise lines 2017: 31 Turnaround port: No (only ad-hoc)</p>
---	---	---

PORT FACTS

Mailing Address

Gibraltar Port Authority
 12 Windmill Hill Road, PO Box 1179
 Gibraltar, GX11 1AA

E gpaenquiries@port.gov.gi
W www.gibraltarport.com

Other Contact



Manuel Tirado
CEO and Captain of the Port

E manuel.tirado@port.gov.gi
P +350 200 46254
F +350 200 51513

Main Contact



Nicky Guerrero
Chief Executive, Gibraltar Tourist Board

E nicky.guerrero@gibraltar.gov.gi
P +350 200 74950
F +350 200 74943



GIOIA TAURO, ITALY

Must see tourist attractions

- Capo Colonna
- Le Castella
- Santa Severina
- Rossano and the Codex Purpureus
- Archaeological Park of Sibari

The Port Authority of Gioia Tauro exercises its jurisdiction over ports **Crotone** and **Corigliano Calabro**.

The port of Crotone (Port of Magna Greece) dominates the central part of the Ionian coast of Calabria. It consists in two adjacent basins (Old Port and New Port) that are not connected with each other.

The port settlement is deeply connected to the urban structure of the city where developments is particularly influenced by the former. As early as the eighth century BC – the year of foundation of Crotone – the Greek colonists established, through the centrality of the port trade exchanges with all the Hellinic peninsula.

The port of Corigliano Calabro (Port of

Northern Calabria) is located on the high lonic of Calabria, at the center of the homonymous gulf the is part of the wider Gulf of Taranto. It served industrial, commercial and touristic functions. This infrastructure is strategic, given the position that makes it attractive even to cruise ships and pleasure craft traffic.

The terrain is characterised by thick woods of chestnuts, beeches, holm oaks and white firs plus olives and vine cultivations, centuries-old torrents and over-hanging coastal cliffs covered by ferns, strawberry trees, myrtles, oleander and cactus pears. Another characteristic is the area of the Tyrrhenian coast, with terraces built on the hills overhanging the sea.

PORT FACTS

Quays

Total development platform: Crotone: 1,861mtr, Corigliano Calabro: 1,300mtr

Traffic

Total cruise passengers 2018: Crotone: 6,483, Corigliano Calabro: 1,980

Total cruise calls 2018: Crotone: 10, Corigliano Calabro: 2

Total cruise lines 2018: Crotone: 3, Corigliano Calabro: 1

Mailing Address

Port Authority of Gioia Tauro

Contrada Lamia
89013 Gioia Tauro

E comunicazione@portodigioiatauro.it

W www.portodigioiatauro.it

Main Contact



Concetta Schiariti
Communication - Promotion and Marketing Manager

E concetta.schiariti@portodigioiatauro.it



HERAKLION, GREECE

The Port of Heraklion is the main and most modern gateway for the transport of passengers on the island of Crete, and it is located right in the middle of the east Mediterranean sea.

Heraklion is a large modern city, busy all year round; an important economic center with a rich cultural history. The Minoan palace of Knossos, center of the Minoan civilization, the archaeological site of Phaistos and the ancient Gortyn are only some of the numerous archaeological sites that can be found in Heraklion.

In the city there are important monuments and museums, such as the archaeological museum, the Venetian Walls, the Morosini fountain, the Loggia, Koules fortress and the Churches of St. Titus, St. Peter, St. Minas and St. Mark Basilica.

With hundreds of kilometres of coastline, golden beaches with clear blue waters, only 5-15 km from the city center, with the deep and wild gorges of Asterousia mountains and Psiloritiis, the olive groves, the vineyards, the forests of oak and pine, Heraklion can provide numerous possibilities for excursions. Heraklion's International Airport "Nikos Kazantzakis", the second busiest airport in Greece

handling more than 6 million passengers in 2015 from a plethora of domestic and European gateways, distances just 1.5km away, making it an ideal partner for the turnaround character of the port.

The port welcomed 2016 with a new administration, of which primary mission is to further develop the port's cruise character, as well as its passengers and commercial role.

Aiming at high quality services, lowered costs and renovated infrastructure, the new administration of the Port Authority has already had a series of meetings with local and national stakeholders, in order to determine the best possible solutions.

On June 2016, a revised ISPS Plan was approved, in order to further maintain the high security standards of the port. Shortly, a reorganization and refurbishment of the port's passenger station will take place, in order to meet these revised security needs.

Thanks to its clement weather, Heraklion is a lively year round cruise destination and one of the few East Mediterranean tourist ports with greater winter cruise potential.

Must see tourist attractions

- Archaeological Museum (5min)
- Ancient City of Knossos (20min by car)
- City of Heraklion (10min)
- Historical Museum (10min)
- Natural History Museum (10min)

Maximum ship dimensions for berth

Length: 350+mtr

Width: no limit

Draught: 14mtr

Anchorage

Available: n/a

Ship tenders allowed: n/a

Tugs available: yes

Tidal movement/range: +/- 0.4mtr

Quays

Total number of quays: 8

Total length of quays: Catamaran Quay: (300 + 140)mtr, Quay No1: East 151mtr, North 75mtr, West 162mtr, Quay No2: East 200mtr, North 41mtr, West 167mtr, Quay No3: East 500mtr, North 55mtr, West (310 + 150)mtr, Quay No4-5: East 240mtr, North 300mtr, West 288mtr, Quay No6: West 375mtr, North Quay: 790mtr &440mtr

Quay depth: 10-14mtr

Passenger terminals: 2,600sq mtr

Distances/Transportation

City centre: 1,500mtr

Airport: 1.5km

City bus stop: 40mtr

Taxi services: 20mtr

Traffic

Total cruise passengers 2017: 181,693

Total cruise calls 2017: 131

Turnaround port: yes

Mailing Address

Heraklion Port Authority S.A.

Port of Heraklion

PO Box 1068

71110 Heraklion

Crete

Greece

E info@portheraklion.gr

W www.portheraklion.gr

Main Contact



Apollon Filippis

Chairman and Managing Director

E afillippis@portheraklion.gr

P +30 2810 338116

F +30 2810 338126



HUELVA, SPAIN

Port of Huelva: Port of Light

In the west coast of Andalusia, next to the Strait of Gibraltar, the Port of Huelva is situated less than one hour from the monumental city of Seville and the Portuguese Algarve, at the most important crossroads of the North-South and East-West maritime routes, (one sailing night from Lisbon and also to Malaga), which means the opportunity for being visited by cruise ships whose routes are through the South Mediterranean, North Africa and North Europe- Canary Islands as well as seasonal change between the Caribbean and Europe.

With 3,120 hours of sunshine a year and a perfect temperate climate on the coast, it is possible to enjoy the sun and the sea all year round along its 122km of coastline of fine and white sandy beaches, offering at the same time outstanding conditions for sailing. These climate conditions motivate visitors to do outdoor sports such as golf, with 11 first-class golf courses at the province.

Huelva is one of the most natural regions in Spain. The National Park of Doñana, which has been declared a Biosphere Reserve and a World Heritage Site by the UNESCO, is one of the most important

and protected areas in Europe, having the Iberian lynx, and numerous migratory birds such as the flamingos.

The province has a thousand-year history heritage, a result of the passing of civilizations such as the Tartesians, Phoenicians, Romans and Moors. Furthermore, is worth mentioning the legacy left by the British Rio Tinto Company, who exploited the copper mines in the last century and brought to Spain for the first time sports as football, tennis and golf. In Rio Tinto, visitors can enjoy the Corta Atalaya mine –the biggest open air mine in Europe- the Mining Museum and a train travelling around the mining area.

The most remarkable event in the history of the city took place in 1492 when three caravels under the command of Christopher Columbus, accompanied by local sailors, departed from the Port to reach the so-called New World. This point of departure in addition to the Columbus Monument, the Franciscan Monastery of La Rábida and the very famous Caravels Dock –where replicates of the caravels can be visited- are adjoining the Port area and very easy to access.

Huelva is, definitively, the light of the sea.

Must see tourist attractions

- Seville (50min)
- La Rábida. Places of Columbus (10min)
- Doñana Natural Park (30min)
- Riotinto Mines (50min)
- The Wonders of Jabugo (60min)

PORT FACTS

Maximum ship dimensions for berth

Length: 300mtr, up to 350mtr under Harbour Master's Office authorisation

Width: no limit

Draught: 12mtr

Anchorage

Available: yes

Ship tenders allowed: yes

Tugs available: yes, 12 (max power 8,100 CV)

Tidal movement/range: 3mtr

Quays

Total number of quays: 16

Total number of cruise quays: 2 (South Wharf in strict order of request for berthing)

Total length of cruise quays: 1,070mtr

Quay depth: max 13mtr, min 5mtr

Distances/Transportation

City centre: Levante Quay in city centre,

South Quay is 10-15min by shuttle

Airport: Seville 90km (50min by

motorway), Faro, Portugal 100km (less than 1hr by motorway)

Free shuttle service to city: yes, from South Quay

Traffic

Total cruise passengers 2018: 11,691

Total cruise calls 2018: 16

Total cruise lines 2018: 9

Turnaround port: no

Mailing Address

Autoridad Portuaria de Huelva

Avda. de la Real Sociedad Colombina
Onubense s/n
21001 Huelva
Spain

E comercial@puertohuelva.com

W www.puertohuelva.com

Other Contact

Jennifer García Moreno

HuelvaPort

Technical & Commercial Department

M +34 687 696 656

Main Contact



Capt. J. Manuel Vega

Granda

APH

Commercial Manager

E mvega@puertohuelva.com

P +34 959 493 100

M +34 609 906 856



IGOUMENITSA, GREECE

Must see tourist attractions

- The Monasteries of Meteora & Metsovo
- The picturesque villages of Syvota & Perdika
- Ancient Theatre of Dodoni and city of Ioannina
- Ancient Nicopolis (Actium) and Preveza
- Acheron River Spring, Parga and the Oracle at the Gates of Hades

The modern day history of our port begins in 1939, shortly after the city of Igoumenitsa was declared capital of Thesprotia Prefecture. The first regular ferry services were established here in the 1950s', linking Greece's northwest mainland to Corfu and Paxoi islands. In the 1960s' the historic Hellenic Mediterranean Lines inaugurated regular ferry services to Italy and a pier was constructed in what today is the "Old Port". In 2001, our Port Authority was incorporated and restructured to meet modern international standards. Currently, about 3 million passengers, 650,000 private cars and 250,000 trucks travel through our port each year. The recently completed Phase B' of our development projects greatly increases our port's capabilities, particularly with regard to passenger shipping services, and this encourages us to have an optimistic view of the future. Among our highest priorities is to become an important Mediterranean cruise port. Certainly, the bulk of our year round business will continue to be ferries

and cargo, but we have designed our New Port in such a way so as to be able to operate diverse activities without disruptions between them. This is why we have allocated the docking area closest to the city centre and one of our new terminals for serving cruise calls, keeping ferry and cargo activities well separated. When it comes to cruising, our philosophy is based on flexibility and a willingness to customise to each different brand by working closely with operators to achieve their fullest possible satisfaction. Among the many highlights that are accessible from Igoumenitsa on full and half day tours are the UNESCO World Heritage Site of Meteora, the fascinating lakeside city of Ioannina, the rare Byzantine treasures of Arta, Octavian's city of Nicopolis, the charming seaside towns of Syvota, Parga and Preveza and the amazing eagle nest villages of Zagori. Epirus is a destination full of historic, religious and cultural attractions, breathtaking landscapes and untouched natural beauty, and has some of the best beaches in the Ionian.

Maximum ship dimensions for berth

Cruise port ramp: from ramp N.12 to N.18
Total length: 420mtr
Pier depth alongside: 10.5mtr

Anchorage

Available: yes
Ship tenders allowed: yes
Tugs available: yes
Tidal movement/range: no tides

Quays

Total number of quays: 18
Total length of quays: 1,197mtr
Quay depth: 10.5mtr
Passenger terminals: Central Terminal: T1 (6,326sq mtr), Terminal: T2 (3,041.46sq mtr)

Distances/Transportation

City centre: 1 km
Airport: 80km (Ioannina), 92km (Aktion)

Free shuttle service to city: no

Traffic

Total cruise passengers 2018: 12,650
Total cruise calls 2018: 14
Total cruise lines 2018: 4
Turnaround port: no

PORT FACTS

Mailing Address

Igoumenitsa Port Authority

Central Passenger Terminal
 New Port, 46100 Igoumenitsa
 Greece

E olig@olig.gr
W www.olig.gr

Other Contact



Andreas Ntais
President and Managing Director
E olig@olig.gr
E anntais@olig.gr
P +30 266 509 9300
F +30 266 509 9330

Main Contacts

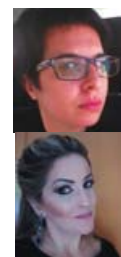

Anna Pyroti
Marketing Department
E apiroti@olig.gr
P +30 266 509 9331
F +30 266 509 9330

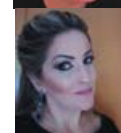

Ntaflou Eleftheria
Development Consultant
E ntaflou@olig.gr
P +30 266 509 9343
F +30 266 509 9330



IONIAN SEA, ITALY

Taranto

Must see tourist attractions

- Aragonese Castle
- National Archaeological Museum MARta
- Old Town
- Dolphin watching tours
- Matera European Capital of Culture 2019

As the heel of Italy is becoming more and more popular, Taranto, in all likelihood, is the destination of your next unforgettable holiday under the Italian sun.

Located along the longest coastline in mainland Italy, with a privileged position in the heart of the Mediterranean Sea, Taranto will take you to its fairy-tale scenery, extremely rich in history, stunning coastal landscapes and fabulous food. Thanks to its new Multipurpose Service Center that will be ready by August 2019, the Magna Grecia capital city is ready to host a passenger terminal to embark and disembark travellers visiting the Ionian City. In addition to the airports of Bari and Brindisi - respectively situated at 90 and 75km from the Port of Taranto - the airport of Grottaglie is only 20km from Taranto and directly connected to the seaport thus giving Taranto the chance to become a home port for cruise travellers. Passengers arriving at the port of Taranto can easily reach, even on foot, a list of attractions that are worth a visit!

Taranto - founded in 706BC by Spartan warrior

"Falanto" - became the capital of Magna Grecia, the cultural and commercial centre of a civilization envied by the Romans. The local Archaeological Museum houses several Greek artefacts whilst the Aragonese Castle - built in the 15th century - dominates the city skyline made unique by the Swing Bridge connecting the Old Town to the downtown area. The gulf of Taranto is also a haven for dolphin watching as the coast offers a memorable experience to discover the natural environment combining scientific research and tourism activities. The surrounding area is also the ideal location for trekking, hiking and horse-riding, the perfect place for nature lovers to enjoy the enchanting ravines of the valley of Itria, a land dotted with many stunning masserie and dried stone-walls gently lapped by Mediterranean maquis. An hour's drive from Taranto is one of the most ancient cities in the world, Matera where the ancient cave houses "Sassi" (UNESCO World Heritage Site) are now being renovated and made into fancy boutique hotels.

PORT FACTS

Maximum ship dimensions for berth

Length: 320mtr

Width: 30mtr

Draught: 11mtr

Anchorage

Available: yes

Ship tenders allowed: yes

Tugs available: yes, 3x 5500 BHP + 2x 5300 BHP + 2x 3750 BHP

Tidal movement/range: Astronomical (max 3" very exceptional under long lasting N winds)

Quays

Total number of quays: 4

Total length of quays: 1,180mtr - Quay 1:

240mtr, Pier 1 East: 320mtr, Pier 1 West:

330mtr, Quay 2: 290mtr

Quay depth: max 12mtr

Passenger terminals: now under construction, ready by August 2019

Distances/Transportation

City centre: port is 2km to centre of Taranto

Airport: 75km (60min drive via direct

motorway)

Free shuttle service to city: yes

Traffic

Total cruise passengers 2018: 658

Total cruise calls 2018: 2

Total cruise lines 2018: 2

Turnaround port: no

Mailing Address

Port Network Authority of the Ionian Sea - Port of Taranto

Casella Postale Aperta Taranto Succursale 2
74123 Taranto
Italy

E authority@port.taranto.it

W www.port.taranto.it

Other Contact

Cristina Carriere Promotion Dept.

E promotion@port.taranto.it

P +39 0994 711 621

Main Contact



Silvia Coppolino

Head of General and International Affairs/ Human Resources Division

E silvia.coppolino@

port.taranto.it

P +39 0994 711 614

F +39 0994 706 877



ISTANBUL, TURKEY

On May 16, 2013, Dogus Group¹ placed the highest offer for the privatization of Istanbul Port (Salipazari Cruise Port), with a \$702 million bid, winning the right to operate the port area for 30 years. In partnership with BLG Capital the real estate private equity arm of Bilgili Group², Dogus Group established Galataport Istanbul Port Management and Investments Inc. Galataport Istanbul is the only operating cruise port in Istanbul. The company physically took over the port area on the 24th of February 2014 and immediately renovated the terminal building, updated or renewed the port's equipment.

The company will regenerate the waterfront into hospitality and recreational open spaces with a luxury hotel, cafes, restaurants, boutiques, together with two contemporary art museums in harmony with the Karaköy

and Cihangir districts. The current pier has been extended to 10mtr towards the sea. A brand new 20,000sq mtr passenger terminal is also part of the redevelopment project. Istanbul Port gives services such as 24/7 security, K9, shelter, mooring, fresh water services, luggage handling, stevedoring and oil boom.

Istanbul is a unique city where the East meets the West and which remains true to its historic heritage through its mosques, basilicas and bazaars.

1 Dogus Group has become one of largest conglomerates in Turkey and has the vision of being a regional leader in the services sector. Dogus Group is active in eight core businesses: financial services, automotive, construction, media, tourism and services, real estate, energy and entertainment.

2 Bilgili Group is one of leading owners, developers, operators and managers of real estate in Turkey, having managed a portfolio of assets since 1984 including hotel, office, retail, mixed-use and residential projects across Turkey.

Must see tourist attractions

- The Topkapi Palace
- Hagia Sophia
- The Basilica Cistern
- The Grand Bazaar
- The Blue Mosque

Maximum ship dimensions for berth

Length: no limit
Width: no limit
Draught: 13mtr

Anchorage

Available: yes
Ship tenders allowed: no
Tugs available: yes, service supplied by the Turkish Directorate General of Coastal Safety

Quays

Total number of quays: 2
Total length of quays: 980mtr
Quay depth: 13mtr
Passenger terminals: 1

Distances/Transportation

City centre: port is in the centre of the city
Airport: Istanbul Airport 46km
Free shuttle service to city: no
Free shuttle service within the pier: no, shuttle service within port is not necessary

Traffic

Total cruise passengers 2018: 0
Total cruise calls 2018: 0
Total cruise lines 2018: 0
Turnaround port: yes

Mailing Address

Galataport

Port Management and Investments Inc.
Kılıçalı Paşa Mahallesi Meclis-i Mebusan Caddesi
No:10/1, İç Kapı No:201-202, Beyoğlu
Istanbul, Turkey

P +90 212 939 4224

F +90 212 293 4145

Main Contact



Figen Ayan
Vice President

E fayan@galaport.com

P +90 212 939 4200

F +90 212 293 4145

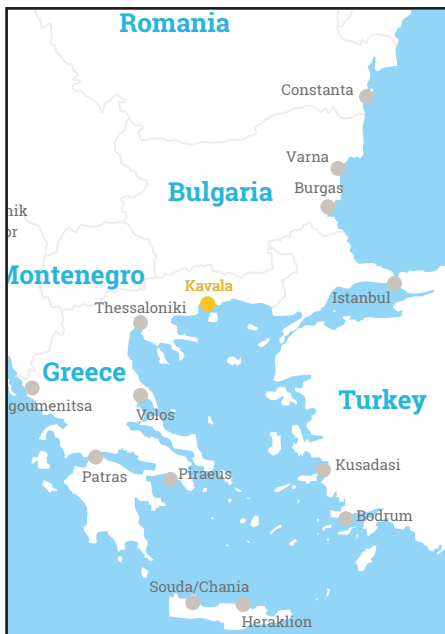

KAVALA, GREECE

Must see tourist attractions

- Old City, Byzantine Castle Acropolis, Imaret (5min)
- Ancient Theatre & Basilicas of Filippi (20min)
- St Lydia Baptistery (25min)
- Thermal Springs & Mud Baths (25min)
- Alistrati Cave (60min)

The port of ancient Neapolis, as Kavala was named at the time, was founded by the Thassians in the end of the 7th century B.C. Paul the Apostle (Acts 16, the Bible) first set foot in Europe in the city of Kavala. During Byzantine times, but also in the 16th and 17th century, the port of Kavala had the administrative and tax control of the neighbouring mining area, and served as an export node for local products (wheat, cotton, wood, etc). The 18th century was a period of special acme for the city and its port, when among other things also the first consular authorities of France and Venice were established.

This entire journey into history is still reflected in the monuments of the city and its wider region. But is not just that. The city and its region provide a large number of destinations for shore excursions 12 months a year, covering a wide range of themes, among which:

History (Ancient Theatre & Basilicas of Filippi, Byzantine Castle Acropolis of Kavala, Imaret, Medieval Aquaduct, Archeological museum, etc.)

Religion (in the steps of Apostle Paul, St. Lydia Baptistery, Panagia Iksifinissas Monastery, etc.)

Nature (Nestos river delta – Natura 2000, Alistrati Cave, Keramoti sand peninsula, Paggaiio mountain, Symvolio mountain, etc.)

Sea (beaches of Kalamitsa, Batis, Tosca, Ammolofi, just a few kilometres from the city, island of Thassos)

Special interest (Wineries, Thermal springs, Lydia mud baths, Mohamed Ali's House, Tobacco Museum, Wax museum).

Moreover, as the cruise port is surrounded by the city of Kavala, just a few minutes after the ship's arrival, the passenger can wander in the shopping area and relax in the restaurants and cafes on the waterfront

PORT FACTS

Maximum ship dimensions for berth

Length: 360mtr
Width: no limit
Draught: 9-10mtr

Anchorage

Available: yes (if needed)
Ship tenders allowed: yes
Tugs available: yes (1800 vhp & 1000 vhp)
Tidal movement/range: 0.5mtr

Quays

Total number of quays: 2
Total length of quays: 540mtr
Quay depth: 9-10mtr
Passenger terminals: yes, with air-conditioned lounge

Distances/Transportation

City centre: port is in the centre of Kavala
Airport: 30km
Free shuttle service to city: if requested

Traffic

Total cruise passengers 2018: 1,954
Total cruise calls 2018: 5
Total cruise lines 2018: 5
Turnaround port: yes

Mailing Address

Port of Kavala
 2 Averof Str.
 65403 Kavala
 Greece

W www.portkavala.gr

Other Contact

Christos Iliadis
CEO
E iliadis@portkavala.gr

Minas Tatsis
Business Development Director
E tatsis@portkavala.gr
P +30 2510 223 691

Main Contact



Gregory Kekropoulos
Marketing
Department/PFSO

E kekropoulos@portkavala.gr
P +30 2510 225 192
F +30 2510 220 125



KOPER, SLOVENIA

An ancient Mediterranean town, Koper lies on the northern coast of the Istrian peninsula, where the Adriatic Sea cuts deeply into the heart of Central Europe. Istria connects the Adriatic Sea and the Karst region, mighty waters and soft stones. Koper's rich history with Venetian renaissance tradition is very well preserved with many beautiful squares, monuments and townhouses.

The Cruise Terminal is just a minutes walk from the wonderful Tito's square with its Cathedral, Venetian Praetorian Palace and Loggia from 13th century as well as old town cafes and restaurants. The history of Koper goes back to the times of the Middle Bronze Age, 1500 years B.C., passengers and tourists can enjoy and visit different museums, galleries and churches, all within walking distance.

Many cruise lines visit Koper in order to include a different country on the itinerary with the intention to offer a new and different product to passengers. Slovenia offers a patchwork of landscapes: high mountains with lake districts, wooded uplands, verdant green valleys and a slice of Adriatic coastline. Only an hour away by road you can experience amazing contrasts like a swim in the

Adriatic with the Mediterranean climate, the midst of Alpine mountains with a marvellous winter idyll, or untouched green nature in the Slovenia hinterland. All shore excursions can be combined with the enjoyment of gastronomical and oenological (wine) specialties of the region. Experience a subterranean adventure in an amazing karstic cave such as those at Postojna and Škocjan (a UNESCO World Heritage Site), the white Lipizzaner horses of the Lipica stud farm, or take an invigorating bath in thermal waters.

Ljubljana is the Capital and largest city of Slovenia. Unquestionably it is the political, economic and cultural centre of the country. The city is reminiscent of Vienna, Prague and other cities with Baroque architecture. It is pleasant to take a walk or cycle across the city, through Tivoli park and along Ljubljanica river crossed by many wonderful bridges. Piran is a small medieval town with a rich cultural heritage, Venetian style, historical monuments and narrow streets, one of Slovenia's major tourist attractions. Piran is the birthplace of composer and violinist Giuseppe Tartini, who played an important role in shaping its cultural heritage.

Must see tourist attractions

- Postojna caves and Predjama castle (55km)
- Ljubljana the Capital (100km)
- Piran and salt plains (15km)
- Lipica Stud Farm (45km)
- Lake of Bled (135km)

Maximum ship dimensions for berth

Length: 360mtr with 10mtr depth on dedicated passenger pier

Width: no limit

Draught: 10mtr

Anchorage

Available: yes, in Piran Bay

Ship tenders allowed: yes

Tugs available: yes

Tidal movement/range: 1.1mtr

Quays

Total number of quays: 1 dedicated cruise and 1 commercial pier

Total length of quays: 420mtr

Quay depth: 10mtr

Passenger terminals: 1, with all transit facilities, ISPS security measures and home-port services for small cruise ships.

Distances/Transportation

City centre: 100mtr

Airport: Ljubljana: 110km, Trieste: 40km, Venice: 185km

Free shuttle service to city: no need

Traffic

Total cruise passengers 2018: 101,415

Total cruise calls 2018: 76

Total cruise lines 2018: 15

Turnaround port: yes, for small cruise ships

Mailing Address

Luka Koper

Vojkovo Nabrezje 38
6501 Koper
Slovenia

Other Contact

Erik Slama

Operations Manager

E erik.slama@luka-kp.si

Main Contact



Bojan Babic

Cruise Terminal Director

E bojan.babic@luka-kp.si

P +386 5665 6905

F +386 5134 0044

E portkoper@luka-kp.si

W www.luka-kp.si



KOTOR, MONTENEGRO

The Port of Kotor is situated in the Boka Kotorska bay, a stunningly scenic bay in Montenegro at the foot of the hills Pestingrad and Vrmac. The Bay of Kotor, the southernmost and only fjord in the Mediterranean, has a wealth of cultural and historical heritage.

Lovcen, a mountain and national park in southwestern Montenegro rises from the borders of the Adriatic basin closing the long and twisting Bay of Kotor and offers fabulous views over the town of Kotor.

Passengers are docked directly on the harbour. From here, one can walk into the old town of Kotor, situated 100mtr away.

The port has a new Montenegro Shorex Open Double Deck Bus. New modern terminal facilities opened in July.

A pilot project has been designed and proposed for berthing of new generation of cruise ships over 300mtr LOA with two mooring buoys 300 SWL (safe working load).

Undoubtedly, one of the best ways for cruise passengers to spend their time at Kotor Port is to explore the medieval walled city of Kotor, a

UNESCO World Heritage Site. The old town has some of the most well preserved monuments of medieval architecture in the Mediterranean.

Some of these include Cathedral of Saint Tryphon (Romanesque church built in 1166), Church of St. Luke (Romanic church that was built between 1195 and the mid 17th century), Drago Palace (with Gothic windows from the 15th century); Pima Palace (typical 16th century palace built in the Renaissance and Baroque styles); Grgur Palace (an 18th century palace that houses the Maritime Museum) and the Ancient City walls, stretching 4.5km long, 2-16mtr thick, and 20mtr high. Building started in the Illyrian period and continued on till the 18th century.

The old town is also the site of many festivals, masquerades, and carnivals. These include the Sveti Tripun Festival, Kotor carnival, Camellia's days, Fasinada, Summer Carnival, and Bokeljska Noc.

Kotor is an ideal cruise port destination for peaceful and quiet holidays where visitors can relax and enjoy a rich cultural offering.

Must see tourist attractions

- Kotor Old City
- Perast
- Island of Gospa od Skrpjela
- Fortress Sv. Ivan
- Maritime Museum

PORT FACTS

<p>Maximum ship dimensions for berth Length: 280mtr Width: no limit Draught: 7.8mtr</p> <p>Anchorage Available: yes, 3 positions Ship tenders allowed: yes Tugs available: yes Tidal movement/range: 30-60cm</p>	<p>Quays Total number of quays: 5 Total length of quays: 665mtr Quay depth: 2-6mtr Passenger terminals: yes</p> <p>Distances/Transportation City centre: 500mtr Airport: Tivat - 10km Free shuttle service to city: no</p>	<p>Traffic Total cruise passengers 2018: 492,475 Total cruise calls 2018: 411 Total cruise lines 2018: 46 Turnaround port: no</p>
--	--	--

Mailing Address
Port of Kotor
 Park Slobode 1
 85330 Kotor, Montenegro
M +382 32 325 573
F +382 32 325 573

Main Contacts
Kovacevic Branko
CEO

Ljubo Radovic
Assistant CEO

E portofkotor@t-com.me
W www.portofkotor.co.me



Kusadasi

KUSADASI, ANTALYA & BODRUM, TURKEY

Must see tourist attractions

- Ephesus
- The House of the Virgin Mary
- The Castle of St. Peter & The Mausoleum (One of the Seven Wonders)
- The Temple of Artemis (One of the Seven Wonders)
- Aspendos

Global Ports Holding Plc is the world's largest cruise port operator with an established presence in the Caribbean, Mediterranean, Asia-Pacific regions, including extensive commercial port operations in Turkey and Montenegro. In Turkey, GPH currently manages three leading cruise ports.

Ege Port, Kuşadası: Situated on the west coast of Turkey, the cruise port and beach resort town of Kuşadası is the gateway to Ephesus, which is among the most visited ancient cities in the Mediterranean. With its two finger piers Ege Port, Kuşadası can berth up to four large vessels at a time. The renovated Scala Nuova Village is located across from the Terminal offering exotic and colorful shops, chic cafés, and restaurants tailored exclusively for cruise passengers. Ege Port has been awarded 'Green Port' certification in recognition of their environmental and corporate responsibility credentials.

Bodrum Cruise Port: Bodrum is located on the Aegean coast of Turkey, and in addition to its luxury tourist destinations, it boasts several major

historical sites, including The Castle of St Peter & Mausoleum, Myndos Gate and the Museum of Underwater Archaeology. The port is located a brief stroll from the city center and 36 km from Milas International Airport. Bodrum Cruise Port features a 340mtr finger pier, which can accommodate the world's largest cruise ships. Bodrum Cruise Port has been awarded 'Green Port' certification in recognition of their environmental and corporate responsibility credentials.

Antalya Cruise Port: A major international airport, a wide range of hotels and a variety of important archaeological sites such as Aspendos, Perge and Side, the port has all the appeal necessary to be a key homeport on the Mediterranean. Antalya Cruise Port has three cruise piers totalling 510mtr in length, a 1,830 m2 passenger terminal and a 990 m2 luggage area which serves cruise passengers. Antalya is the number one holiday destination in Turkey and attracts 39% of all tourists visiting the country.

Maximum ship dimensions for berth

Length: Kusadasi (K): 370mtr, Bodrum (B): 350mtr, Antalya (A): 340mtr

Width: no restrictions

Draught: K: 10mtr, B: 9mtr, A: 9.5mtr

Anchorage

Available: yes

Ship tenders allowed: yes

Tugs available: yes

Tidal movement/range: 30cm

Quays

Total number of quays: K: 8, B: 3 A: 3

Total length of quays: K: 1,297mtr, B: 680mtr, A: 510mtr

Quay depth: K: 9-19mtr, B: 8-22mtr, A: 10mtr

Passenger terminals: K:1, B:1, A:1

Distances/Transportation

City centre: K: 50mtr, B: 1.5km, A: 20km

Airport: K: 64km, B: 35km, A: 30km

Free shuttle service to city: K: not

applicable, B: sea shuttle available, A: no

Traffic

Total cruise passengers 2018: K: 124,744, B: 29,158, A: 7,639

Total cruise calls 2018: K: 154, B: 23, A: 3

Total cruise lines 2018: K: 16, B: 6, A: 2

Turnaround port: K: no, B: no, A: yes

Mailing Address

Global Ports Holding

Rihtim Cad No. 51
Karakoy 34425
Istanbul, Turkey

W www.globalportsholding.com

Other Contact



Ceylan Erzi Marketing Manager

E ceylane@globalportsholding.com

P +90 212 244 4440

F +90 212 244 6047

Main Contact



Carla Salvadó Director of Marketing

E carlas@globalportsholding.com

P +34 93 412 7914

F +34 93 317 3169



LISBON, PORTUGAL

Cruise lines have dedicated cruise terminals located in the heart of Lisbon, all within easy walking distance from the city centre and historical sites.

Lisbon is ideally placed to serve as a switching point or base port for cruises between the Mediterranean, Northern Europe and the Atlantic islands. With a wide choice of hotels, an airport with excellent air lift providing regular flights to most European destinations and Brazil, and the shortest flights to North and South America from the European mainland, plus history, cultural events and leisure spots, Lisbon is an ideal transit and turnaround cruise port.

The Lisbon Cruise Terminal, inaugurated on November 10th, 2017, is a project by the Portuguese architect Carrilho da Graça, situated in Santa Apolónia, and it was constructed by Lisbon Cruise Port. Resulting in an overall investment of around

€22m, the new Lisbon Cruise Terminal features a total area of 13,800sq mtr and a pier of 1,490mtr, is able to welcome all cruise vessels with a draught up to 12mtr. It adopts the concept 'friendly', taking into consideration the aspects of comfort, accessibility, flexibility for the services provided to the passengers and ships, according to the demands of current and future traffic.

With this new terminal, Port of Lisbon Authority aims to grow in calls and cruise passengers, estimating that the current traffic of more than 500,000 passengers could double in the next ten years.

The new facility provides the port with a capacity to grow to 1.5m passengers and will promote the growth of turnaround operations, which will result in a greater impact on the tourism in the region, with more benefits for the economy.

Must see tourist attractions

- Belem Quarter (15min)
- St. Georges Castle (5min)
- Chiado area (shopping and residential)
- Old Lisbon including 12th Century Cathedral
- Estádio da Luz - FC Benfica

PORT FACTS

Maximum ship dimensions for berth

Length: no limitation

Width: no limitation

Draught: (-12) ZH

Anchorage

Available: yes

Ship tenders allowed: yes (with permit)

Tugs available: yes

Tidal movement/range: 4mtr

Quays

Total number of quays: 1

Total length of quays: 1,490mtr

Quay depth: (-8.3) ZH till (-12) ZH

Passenger terminals: 2

Distances/Transportation

City centre: 500mtr to 3km

Airport: 11km

Free shuttle service to city: yes when required

Traffic

Total cruise passengers 2018: 577,603

Total cruise calls 2018: 339

Total cruise lines 2018: 47

Turnaround port: 25% of traffic is turnaround

Mailing Address

Port of Lisbon

Gare Marítima de Alcântara

1350-355 Lisboa

Portugal

P +351 213 611 000

F +351 213 611 004

E geral@portodelisboa.pt

W www.portodelisboa.pt

Main Contact



Ana Lourenço

Cruise Manager

E alourenco@portodelisboa.pt

P +351 213 922 025

F +351 213 922 037

M +351 918 611 537



LIVORNO, ITALY

Livorno Port for Tuscany – is mainly a destination port but partial turn-around calls are increasing constantly. In 2016 Livorno port registered 403 calls and 808,000 cruise passengers, 10,000 of them embarking and disembarking. In 2017, a year of reduced deployments in all Mediterranean, there was a decrease to 342 calls for about 700,000 passengers with same volume of turn-arounds, while in 2018 and 2019 more calls and turn-arounds are scheduled, reaching 750/800,000 passenger visits. The number of smaller, luxury ships berthing at the ‘Medici Port’ and overnight calls are also increasing.

The Port Authority and the Municipality of Livorno approved a project to extend the passenger port, providing new docks dedicated to cruise. The priority was given to the berths for cruise ships in the Alto Fondale pier, where an existing warehouse was already restructured, creating a new terminal for the mega cruise ships, with wide spaces and equipment for the turn-arounds. The Passenger Port and a second terminal are

located in the heart of the ‘Medici Port’, near one of the most impressive 16th century monuments, Fortezza Vecchia, where cultural and artistic activities happen.

Passengers can use the Port of Livorno shuttle-bus service from the berths to the city centre, passing through the old town and its system of canals and bridges. At walking distance from the bus stop it is possible to visit: the antique market; small Cantinas alongside the canals, offering the typical fish soup Cacciucco; various museums and art exhibitions.

Pisa International Airport, located only a few km from Livorno, is well connected to many European destinations: Porto 2000 and Pisa Airport joined to ensure passengers the integrated transfer to the port.

The splendid art cities of Florence, Pisa, Siena and Lucca, can be reached quickly from Livorno’s berths. World famous vineyards in Bolgheri, beaches, natural parks and Etruscan ruins represent alternatives to classic Tuscany tours.

Must see tourist attractions

- Old and New Fortress
- Mascagni Terrace, Promenade and Aquarium
- Montenero Sanctuary
- Bolgheri ‘wine road’
- Venezia District

Maximum ship dimensions for berth

Length: Old Passenger Port: 250mtr; New Alto Fondale 46/47 and commercial piers: no restriction

Draught: Old Passenger Port: 34ft; New Alto Fondale 46/47 and commercial piers: 39ft

Anchorage

Available: yes

Ship tenders allowed: no

Tugs available: yes

Tidal movement/range: 0.3 - 0.4mtr

Quays

Total number of quays: 9 specialised for cruise vessels/2 commercial

Total length of quays: 1,700mtr passenger port, 2,300mtr commercial piers

Quay depth: 27mtr or more

Passenger terminals: 1 (3,000sq mtr) + 1 (4,500sq mtr in course of restoration)

Distances/Transportation

City centre: 500mtr pass terminal, 5km commercial piers

Airport: Pisa 15km, Florence 80km

Shuttle service to city: yes

Traffic

Total cruise passengers 2017: 786,163

Total cruise calls 2017: 354

Total cruise lines 2017: 37

Turnaround port: yes, mainly interporting

Mailing Address

Porto di Livorno 2000 s.r.l.

Terminal Crociere
Piazzale dei Marmi
57123 Livorno
Italy

E info@portolivorno2000.it

W www.portolivorno2000.it

Other Contact

Federica Matteucci - CFO & HR Director

E f.matteucci@portolivorno2000.it

Giovanni Spadoni - Technical & Commercial Director

E g.spadoni@portolivorno2000.it

Fabrizio Mazzei - Operations Manager

E f.mazzei@portolivorno2000.it

Serena Veroni - Marketing & Communication Manager

E s.veroni@portolivorno2000.it

Main Contact

Luciano Guerrieri
President & CEO

E l.guerrieri@portolivorno2000.it

P +39 0586 202 901

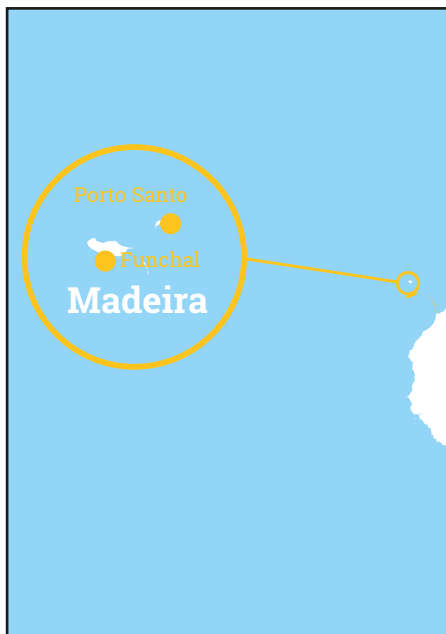

MADEIRA PORTS, PORTUGAL

Must see tourist attractions

- Funchal Market - Mercado dos Lavradores
- Madeira Cable Car - Visit to Monte Palace Tropical Gardens and Toboggan Ride
- Funchal City Tour by bus (1hr)
- Visit to Quinta do Palheiro and Botanical Garden (half day)

The Port of **Funchal** is situated in a magnificent bay framed by the clear blue of the sea, the city of Funchal and the green of the mountains of Madeira Island. Situated 15 minutes on foot from the city centre, the Port of Funchal is also the departure point for discovering the Island of Madeira.

Funchal is its capital city and in the 741sq km of the Island of Madeira you will have lots to discover. With two thirds of its territory considered protected forest area, Madeira is a green jewel in the Atlantic Ocean. Its Laurissilva forest is a UNESCO World Heritage Site.

The beauty of its coastline is unquestionable. The clear blue of the sea in contrast to its precipitous coastline is appreciated by thousands of tourists every year. Come and live this experience too. The Port of Funchal and Madeira Island welcomes you.

Funchal's new cruise terminal, Gare Marítima da Madeira, was inaugurated in May 2010 offering a berthing line of 170mtr and a 3,000sq mtr building and capable of handling turnaround facilities.

The headquarters of the Port Authority and all its support services are also located in the building, as well as a range of commercial businesses.

Located along the waterfront with the city as a backdrop and offering a unique and wonderful panoramic view, the building has already become an icon and landmark of Funchal and the Madeira islands.

A stable climate, a really inviting sea temperature, nine kilometres of golden sands, an almost untamed charm and a spectacular sunset make the island of **Porto Santo** an unrivalled stopover on your travels. Enjoy the tranquillity which the Port of Porto Santo offers you.

PORT FACTS

Maximum ship dimensions for berth

Length: Funchal (F): no limit, Porto Santo (P): +/-150mtr

Width: F: no limit, P: no limit

Draught: F: up to 11mtr, P: up to 7mtr

Anchorage

Available: yes

Ship tenders allowed: yes

Tugs available: yes

Quays

Total number of quays: F:3, P: 1

Total length of quays: F:1,032mtr, P:150mtr

Quay depth: F:7/11mtr, P:7mtr

Passenger terminals: F: 1

Distances/Transportation

City Centre: 1km, 15min walk

Airport: 12km

Free shuttle service to city: no

Traffic

Total cruise passengers 2018:

F: 537,851, P: 3,614

Total cruise calls 2018: F: 283, P: 10

Total cruise lines 2018: 50

Turnaround port: Funchal and Porto Santo are transit ports

Mailing Address

APRAM - Administração dos Portos da Região Autónoma da Madeira, SA

Gare Marítima da Madeira, Porto do Funchal
9004-518 Funchal, Madeira Island
Portugal

E portosdamadeira@apram.pt

W www.apram.pt

W www.portosdamadeira.com

Other Contact

Ligia Correia
CEO

Fatima Correia
Administrator



Main Contact

Patrícia Bairrada
Commercial Coordinator



E comercial@apram.pt

P +351 291 208 600

F +351 291 220 196



MÁLAGA, SPAIN

Must see tourist attractions

- Picasso Museum
- Cathedral
- Gibralfaro Castle & Alcazaba
- Roman Theater
- Centre Pompidou Malaga

Port of Málaga is located in a strategic area in Southern Europe, connecting with routes to the Atlantic and the Mediterranean.

Port facilities include berths for every size cruise ship in the world and three cruise terminals: two of them in the Eastern area and one in the inner basin next to the Palm Grove waterfront, for smaller cruise ships, within five minutes walking distance from the City Centre.

As an example of the port's capacity, Royal Caribbean International chose Málaga for the worldwide presentation of Symphony of the Seas, its newest ship launched in 2018. The celebration of this event put the destination on the Mediterranean cruise map. Moreover, the Port of Málaga has increased the luxury and premium cruise traffic: a quarter of total passengers belong to this

profile. In relation to the number of calls, the figures are near a half (135 calls out of a total of 299).

As a result of the consolidation as a port and destination, Málaga will host the international event, Seatrade Med, in 2020, which is an important opportunity for showing off the capital and province as a gateway of the Andalusian Region: Málaga is closed to Granada and the Alhambra, Córdoba and the Mosque, Seville and even Madrid in 2h.30 by high speed train.

On the other hand, the port is located 15 minutes away from Málaga International Airport, the 4th biggest in Spain with 133 connections to Europe. This fact makes Málaga, together with port facilities and hotel availability, an excellent choice as an international homeport.

Maximum ship dimensions for berth

Length: no limit
Width: no limit
Draught: max 17mtr

Anchorage

Available: yes
Ship tenders allowed: yes
Tugs available: yes
Tidal movement/range: 0.87mtr

Quays

Total number of quays: 5
Total length of quays: unlimited
Quay depth: 11-17mtr
Passenger terminals: 3

Distances/Transportation

City centre: 5-20min by foot
Airport: 8km
Free shuttle service to city: no

Traffic

Total cruise passengers 2018: 507,421
Total cruise calls 2018: 296
Total cruise lines 2018: 42
Turnaround port: yes

Mailing Address

Malagaport
 Muelle de Canovas, s/n
 29001 Malaga
 Spain

E info@malagaport.eu
W www.puertomalaga.com
W www.malagaport.eu

Other Contact

Paulino Plata
 President Port Authority
E presidencia@puertomalaga.com

José Moyano
 Director Port Authority
E direccion@puertomalaga.com

Salvador Romero
 Chief of Exploitation Department
E explotacion@puertomalaga.com

Main Contact



Jesús Peña
 Planning Manager

E comercial@puertomalaga.com
P +34 952 125 011
F +34 952 125 028



MARSEILLE, FRANCE

Ideally located at the heart of the Western Mediterranean, Marseille is France's leading cruise port, with 2 million cruise passengers expected by 2020.

Marseille is one of the very few city-ports in the Med that benefits both from excellent port and ship repair facilities, good international air, rail and road access whilst being at the heart of a world-famous destination: Provence. Marseille-Provence offers 150 ideas for shore excursions or pre/post cruise stays: Marseille, Aix-en-Provence, Cassis, Aubagne, as well as the Alpilles, Saint Rémy de Provence, Baux de Provence, Arles, Camargue, Luberon and Avignon, all world-famous and located one hour from Marseille.

The port features a dedicated cruise ship basin located in the northern part of the port and a small luxury terminal near the city centre: La Joliette-J4 terminal.

The largest facilities are operated by the Marseille Provence Cruise Terminal (MPCT), capable of handling up to six megaships simultaneously with no size restrictions.

Work on the expansion of the North Passage was

completed in September 2017. The objective was to facilitate access for large vessels in all weather conditions to the eastern harbours of the Port of Marseille Fos in order to meet the security and commercial requirements of the cruise vessels in Marseille.

Chantier Naval de Marseille operates three dry docks, no. 8, no. 9 and, since October 2017, the no. 10, the largest dry dock in the Mediterranean, which has been refurbished in 2017. Thanks to its 465 metres in length and 85 metres in width, dock no. 10 is ready to accommodate all types of cruise and naval vessels. Ten cruise ships were welcomed in 2017 and 11 in 2018. 11 are already confirmed for 2019.

The Port of Marseille is developing with ship-owners new solutions to decrease environment impact of cruise ships and has introduced a premium for the greenest shipping companies that are trying to reduce atmospheric emissions (membership for the implementation of the Environmental Ship Index - ESI). Also, the Port of Marseille will welcome LNG powered at sea ships in 2019.

Must see tourist attractions

- Marseille
- Aix-en-Provence
- Camargues, Arles, Les Baux de Provence
- Cassis, Les Calanques, Aubagne
- Avignon

PORT FACTS

Maximum ship dimensions for berth

Length: MPCT (M): no limit, Joliette (J4): 210mtr

Width: no limit

Draught: M: 14.5mtr, J4: 6.8mtr

Anchorage

Available: yes

Ship tenders allowed: yes

Tugs available: 2 or 3

Tidal movement/range: >0.5mtr

Quays

Total number of quays: M: 7 quays, J4: 1 quay

Quay depth: M: 14.5mtr, J4: 7mtr

Passenger terminals: 6

Distances/Transportation

City centre: M: 8km (15min), J4: 0.5km

Airport: 20km (20min)

Free shuttle service to city: on peak days

Traffic

Total cruise passengers 2018: 1,750,000

Total cruise calls 2018: 511

Total cruise lines 2018: 31

Turnaround port: yes

Mailing Address

Marseille Provence Cruise Club

Palais de la Bourse

CS21856

F13221 Marseille cedex 01

E info@marseille-cruise.com

W www.marseille-cruise.com

P +33 491 39 33 98

F +33 491 39 33 40

Main Contact



Jean-François Suhas
President

E team@marseille-cruise.com



MONACO

Must see tourist attractions

- Casino of Monte-Carlo (10min walk)
- Old town with Prince's Palace (15min by bus)
- The Oceanography Museum (15min by bus)
- The Exotic Garden (20min by bus)
- Discover the city by train (daily 30min duration)

Monaco's harbour - called Port Hercule and located in the heart of the city - offers new facilities on a 352mtr long uniquely-designed semi-floating breakwater. The breakwater provides berthing for cruise ships with a maximum length of 300mtr (68,000gt) or two 150mtr long, and a third cruise ship on the offshore side when the weather is fine. This floating pier also contains a passenger terminal and 300 parking spaces on four levels. Since the 1850's some of the world's greatest architects have left their mark in Monaco and the surrounding area. Charles Garnier designed the Monte-Carlo Casino while Gustave Eiffel built a sumptuous villa in Beaulieu and also contributed to the Winter Garden at the Hotel Hermitage. Visitors follow in their footsteps while strolling around the

Principality and along the Med coast. Admire the classic almost baroque facades. Behind the multicoloured mosaics, one can catch a glimpse of a bygone age. Some of the greatest names in the world of art and culture have sought inspiration in Monaco. One name that springs to mind is Le Corbusier. Our era has seen a new passion for creating gardens and open spaces. With a total surface of 195 hectares, the Principality is keen to preserve its greenery against the advance of urbanisation. Until the 19th Century there were secret gardens located in monasteries. The green revolution started in the public realm in 1863 with the creation of the gardens around the Casino that are still in existence today.

Maximum ship dimensions for berth:

Length: 300mtr

Width: no limit

Draught: no limit

Anchorage

Available: yes

Ship tenders allowed: yes

Tugs available: no

Tidal movement/range: 1mtr

Quays

Total number of quays: 1 longside - stern to quay

Total length of quays: 352mtr

Quay depth: 7.5mtr

Passenger terminals: 2

Distances/Transportation

City centre: 500mtr

Airport: 20km

Free shuttle service to city: Buses, Electric

boat to casino sector, Helicopter to Nice airport

Traffic

Total cruise passengers 2018: 170,571

Total cruise calls 2018: 177

Total cruise lines 2018: 22

Turnaround port: yes

PORT FACTS

Mailing Address

Société d'Exploitation des Ports de Monaco

30, Quai l'Hirondelle

BP 453

98011 Monaco Cedex

E info@ports-monaco.com

W www.ports-monaco.com

Other Contact

Colette Borgheresi
Cruise Manager

E cborgheresi@ports-monaco.com

Main Contact



Olivier Lavagna
Technical Director

E olavagna@ports-monaco.com

P +377 9777 3000

F +377 9777 3001



MOTRIL-GRANADA, SPAIN

Must see tourist attractions

- Alhambra Palace and Garden
- Alpujarras Mountain drive
- Wine cellar
- Monumental city of Granada
- The sweet Gold: sugar

In just 40 minutes, we will go from 0mtr above sea level in Motril to 800mtr in Granada, using the ancient Arab trail that is now a modern highway. In our journey we will be able to see cliffs and natural passes between water and mountains. We will have a panoramic view of Sierra Nevada and at its slopes La Alpujarra on one side and Lecrin Valley on the other, all emblematic places with typical Andalusian charm. Granada, one of the cities with the richest history and culture in the world, offers many interesting places to visit, among which we cannot forget the Alhambra Palace, Spain's most visited attraction.

Motril enjoys a microclimate that allows the growth of tropical fruits; in fact, average temperature is above 20° c more than 300 days per year!

The history of sugar cane is connected with the city of Motril, not just because

sugar production has been really important in the past (it was called the sweet gold), but also because the Arabs brought sugar from the Far East, and helped its cultivation first towards the Canary Islands and the Americas. Given its proximity to so many inviting places and the rich gastronomy of the area, the range of options at a relatively short distance is immense ... admire the landscape of the Alpujarras, with picturesque villages such as Lanjarón, Orgiva, Pampaneira, Bubión or Trevélez, all of extreme beauty and with great gastronomical tradition. Even closer by are the coastal villages of Salobreña and Almuñecar... a notable number of cellars with modern wines that are being internationally awarded... or you can also enjoy wonderful beaches, many of which are still undeveloped... 101 ways to enjoy Motril-Granada.

PORT FACTS

Maximum ship dimensions for berth

Length: Muelle Dique (MD): 860mtr, Muelle Graneles (MG): 190mtr, Muelle Poniente (MP): 107mtr, Muelle Costa (MC): 200mtr, Muelle Azucenas (MA): 225mtr* * in exception 300mtr

Width: no limits

Draught: MD: 12mtr, MG: 9.2mtr, MP: 6.4mtr, MC: 7.6mtr, MA: 10.5mtr

Anchorage

Available: yes

Ship tenders allowed: yes

Tugs available: 2, not compulsory

Tidal movement/range: 0.4mtr

Quays

Total number of quays: 3/5

Total length of quays: 1,298/1,665mtr

Quay depth: MD: 11mtr, MG: 10mtr,

MP: 7mtr, MC: 8mtr, MA: 11.25mtr

Passenger terminals: no

Distances/Transportation

City centre: 2km

Airport: Granada 75km, Malaga 108km, Almeria 120km

Free shuttle service to city: available

Traffic

Total cruise passengers 2018: 5,313

Total cruise calls 2018: 27

Total cruise lines 2018: 10

Turnaround port: no

Mailing Address

Autoridad Portuaria de Motril

Recinto Portuario s/n
18613 Motril (Granada)
Spain

E apm@apmotril.com

W www.apmotril.com

Other Contact

Francisco José González-Méndez Herrera

General Manager Port Authority of Motril

E direccion@apmotril.com

Main Contact details



D. Lorenzo Vera Franco
Commercial Development Manager

E lvera@motrilport.com

P +34 958 601 207

F +34 650 938 642



Port Network Authority of NORTH TYRRHENIAN SEA, ITALY Livorno, Piombino, Portoferraio

Must see tourist attractions

- Livorno Old and New Fortress
- Livorno Mascagni Terrace and Promenade & Aquarium
- Livorno Venezia District
- Bolgheri 'wine road'
- Elba island tour, wine tasting, beaches, mountains

Maximum ship dimensions for berth

Length: Livorno (L): Old Passenger Port: 250mtr, New Alto Fondale 46/47 and commercial piers: no restriction, Piombino (PI): no restriction, Portoferraio (PO): 200mtr

Draught: L: Old Passenger Port: 34ft, New Alto Fondale 46/47 and commercial piers: 39ft, PI: 41ft, PO: 24ft

Anchorage

Available: L, PI, PO: yes

Ship tenders allowed: L: no, PI, PO: yes, if certified for tendering

Pilotage compulsory: L, PI, PO: yes

Tugs available: L, PI, PO: yes

Tidal movement/range: L: 0.3-0.4mtr, PI: 0.2-0.4mtr, PO: 0.2-0.4mtr

Quays

Total number of quays: L: 9 specialised for cruise vessels, PI: 4, PO: 7

Total length of quays: L: 1,700mtr passenger port, 2,300mtr commercial piers, PI: 1,000mtr, PO: 850mtr

Quay depth: L: 27mtr or more, PI: 25mtr or more, PO: 15mtr or more

Passenger terminals: L: 1 at Pier Deposito Franco #59 (3,000sq mtr) and 1 at Pier Alto Fondale #46 (4,500sq mtr)

Distances/Transportation

City centre: L: 500mtr passenger terminal, 1.5km Alto Fondale, PI: 1km, PO: in the centre

Airport: L: Pisa 15km, Florence 80km, PI: Pisa 95km, Florence 180km, PO: M. di Campo 15km

Shuttle service to city: L, PI: yes

Traffic

Total cruise passengers 2018: L: 786,136, PI: 12,759, PO: 26,415

Total cruise calls 2018: L: 354, PI: 11, PO: 104

Total cruise lines 2018: L: 37

Turnaround port: L: yes, mainly interporting

The Port Network Authority of the North Tyrrhenian Sea since 2016 includes the ports of Livorno, Piombino, Portoferraio, Rio Marina, Cavo and Capraia. While the last three are mainly ferries ports, Livorno, Piombino and Portoferraio are focussed also on cruise traffic (Livorno and Piombino also being commercial ports). The three-port infrastructure includes around 10 quays dedicated to cruise traffic of approximately 5km of total length of quays, connected to the rail and road network and served by two major international airports (Pisa and Firenze).

Livorno is the natural gateway to Tuscany, only 70 minutes from Firenze and 20 from Pisa by car/bus/train. Porto di Livorno 2000 S.r.l. (72% of shares owned by the Port Authority, 28% by the Chamber of Commerce) is the limited company concessionaire of piers and areas, managing the passenger ships (ferry & cruise) in the Port of Livorno. The Passenger Port is located in the heart of the Medicean Port, near the Old Fortress, a 16th century monument where cultural and artistic events happen and next to the old District "Venezia" with its system of canals and bridges, within walking distance of downtown. A second fully equipped terminal (at the Alto Fondale quay) can receive

mega cruise ships, while there is a luxury berth in the Medicean Port. The excellent connections through Pisa Airport make Livorno the ideal port for turnarounds. World famous vineyards in Bolgheri village, beaches, natural parks, Etruscan and Roman ruins represent interesting alternatives to classic Tuscany tours to the art cities of Pisa, Firenze, Lucca, etc.

The port of **Piombino** is able to host the biggest cruise ships, offering the possibility to discover the natural beauties of southern Tuscany (Baratti, Populonia, Parco Minerario S. Silvestro, etc.). Tuscany Terminal Company operates the Piombino cruise traffic.

Portoferraio is the capital of Elba, the largest island in the Tuscan archipelago. The Deepwater quay, where cruise ships call, is close to the historic centre of this Medicean town, with places redolent of Napoleonic memories. In fact, in 1814/1815 the island was the home in exile of Napoleone Bonaparte. The 27 kilometres of Elba's coasts consist of uncontaminated natural countryside: from jagged coasts to beaches of rock and sand, to mountain landscapes of the inland, with extensive sporting and leisure facilities (golf, horse riding, scuba diving, water-skiing, etc.)

Mailing Address

Port Network Authority of the North Tyrrhenian Sea

Scali Rosciano 6
57123 Livorno
Italy

Main Contact

Gabriele Gargiulo Promotion Manager

E g.gargiulo@portaltotirreno.it

W www.portaltotirreno.it



ODESSA, UKRAINE

Odessa is a large port and resort on the Black Sea coast, the industrial, scientific and cultural centre of Ukraine.

Odessa passenger terminal is ideally located in the centre of the city close to the most important tourist sights. Numerous landmarks, a mild climate, an abundance of entertainment, suitable connections to the airport (8km), railway station (3km) and bus station (5km) attract tourists from every corner of the world.

One of the symbols of Odessa, made famous in S. Eisenstein's film 'The Battleship Potemkin' are the Potemkin Stairs. The top step is 12.5mtr wide, and the lowest step is 21.7mtr wide giving the illusion of greater length. A person looking down the stairs sees only the landings whilst a person looking up sees only steps.

The architectural style of Odessa is unique. The whole central part of the city is an architectural reserve, where the streets are the blend of Gothic and Classicism, Empire style and the Baroque, Renaissance and Art Nouveau.

Odessa is a 'world capital of humour and laughter'. It is here, nowhere else in the world on April Fools' Day since 1973 citizens and numerous guests of the city participate in the theatrical procession in the city streets and squares, effervescent humour festival Humorina. Odessa passenger terminal can simultaneously accommodate five vessels. The terminal includes a concert and exhibition hall, yacht marina, centre of underwater activity, Maritime Art gallery, Anchor Museum and St. Nicholas' church.

Tourists are met with ceremonial music, modern air-conditioned buses and a variety of fascinating tours. Odessa offers you a wonderful world of art and architecture, bright sun and sparkling sea, yacht journeys and sea cruises. For a proper meeting with the Pearl of Ukraine we invite you to visit Odessa and hope it will leave a lasting impression and a desire to visit again.

Must see tourist attractions

- Odessa Opera House
- Deribasovskaya Street
- Potemkin Stairs, with the famous monument to the Duke de Richelieu
- More than 100 museums and galleries
- Catacombs - a section of three-levelled tunnels, 2,500km long, dating back to XIX-XX centuries

PORT FACTS

Maximum ship dimensions for berth

Length: 330mtr

Width: 33mtr

Draught: 11.5mtr

Anchorage

Available: yes

Ship tenders allowed: yes

Tugs available: yes

Quays

Total number of quays: 5

Total length of quays: 1,070mtr

Quay depth: up to 10mtr

Passenger terminals: 1

Distances/Transportation

City centre: 300-400mtr

Airport: 8km

Free shuttle service to city: it's walking distance; available upon request

Traffic

Total cruise passengers 2018: 2,565

Total cruise calls 2018: 17

Total cruise lines 2018: 2

Turnaround port: no

Mailing Address

Odessa Port Authority

1, Tamozhennaya Square
65026 Odessa
Ukraine

E office@ods.uspa.gov.ua

W www.port.odessa.ua

Other Contact

Igor Panchenko

Head of Cruise Infrastructure and External Relations Service

E ivp@ods.uspa.gov.ua

P +38 (048) 729 4148

Main Contact



Igor Tkachuk
General Manager

E office@ods.uspa.gov.ua



PATRAS, GREECE

Must see tourist attractions

- The New Archaeological Museum
- St. Andrew Byzantine Church
- The Roman Odeon
- The Castle
- Achaia Clauss Winery

The harbour of Patras is a multi-functional port, located in the city centre and within a few minutes-walk to the main places of interest and the shopping district.

Numerous architectural and historical monuments, a mild climate, an abundance of entertainment, railway and bus stations as well as banks and post office are within five minutes walking distance.

Situated inside the passenger terminal building are cash machines, international phones, internet services and travel agencies, cafe, restaurant and duty-free shops.

The region has many competitive advantages and is uniquely suited as a cruise and yachting destination, as it offers many alternative forms of tourism such as archaeological, religious, natural, culture, etc., thus ensuring variety and diversity.

Patras is a favourite holiday destination, for both those in love with its sun and sea, and for those seeking an active, sensually thrilling holiday.

The port offers facilities for the supply of ships with water and telephone connections, while it currently arranges the provision of free internet access (hot spot).

The authorities also provide fire safety measures, through a special fire station operating in the port 24/7, with two fire-extinguishing ships. Hoists, forklifts, cranes and an O.L.P.A. bus for transport within the port are available.

The welcoming events of the O.L.P.A. SA testify to the sense of hospitality and responsibility all stakeholders feel, as well as to the importance of cruise tourism for the port. Tourism is linked to Greece's age-old civilisation.

Maximum ship dimensions for berth

Length: 340mtr

Width: no limit

Draught: 10.5mtr

Anchorage

Available: no

Ship tenders allowed: yes

Tugs available: yes

Tidal movement/range: 0.75mtr

Quays

Total length of quays: No 14-15 - 373mtr,

No 16 - 219mtr, No 13 - 179mtr

Passenger terminals: 1 (two-storey in use)

Distances/Transportation

City centre: port is in city centre

Airport: Araxos (30min by coach)

Free shuttle service to city: yes

Traffic

Total cruise passengers 2017: 952

Total cruise calls 2017: 2

Turnaround port: no

Mailing Address

Patras Port Authority S.A.

Patras South Port
26333 Greece

E managersoffice@patrasport.gr

W www.patrasport.gr

Main Contact

Nikolaos Kontoes

President and Managing Director

E manager@patrasport.gr

P +30 2610 365113

F +30 2610 365110



PIRAEUS, GREECE

Must see tourist attractions

- Acropolis/Parthenon (11km) - Unparalleled ancient architecture
- Marathon (42km) - the site of the famous battle and the beginning of the Marathon Road
- Sounion (80km) - The temple of the Sea God Poseidon at a breathtaking site
- Epidavros (150km) - Ancient theatre
- Delphi (174km) - The 'Centre of the World'

Piraeus Port Authority S.A., established in 1930, has the management and operations of Piraeus Port, the largest port in Greece and one of the largest ports in the Mediterranean. The country's geographical position makes it an ideal Gateway and Distribution Centre especially between Asia and Central & Eastern Europe. The Piraeus Port with its ongoing investment plan aims within the next five years to be established as the main Gateway of cargoes from/to China or Far East to/from Central Europe and the Balkan countries, as a HUB for combined transport of cargoes re-distributing by road, rail and sea to the EMEA region, and as a main Cruise centre in the East Mediterranean.

The cruise port of Piraeus, with approximately 1 million cruise passengers every year, its typical Mediterranean climate with extended periods of sunshine throughout most of the year, is an ideal hub for reaching the market centre of Athens and the famous Parthenon as well as various tourist attractions in the East Mediterranean including several islands such as Santorini and Mykonos. Piraeus Cruise sector is certified with ISO 9001:2015 and ISO 14001:2015 by Lloyd's Register Quality Assurance. Piraeus Port has also been awarded with the title

ECOPORT by ESPO and implements an integrated environmental management certified according to the European Environmental System focused in port sector: PERS (Port Environmental Review System).

Other main features:

- Berths for new generation cruise ships
- 3 air conditioned Passenger Terminals of 15,000sq mtr with 20 Xray machines
- Free shuttle bus service within the cruise port
- Available slots for tourist buses
- 24/7 operation all year with tide free access
- 2 years in advance berth allocation system
- ISPS compliant
- Schengen Port
- Multiple daily Ferry connections with almost all Aegean Islands
- Helipad available for VIP
- Favourable weather conditions throughout the year
- Implementation of environmental quality monitoring programs
- Reception facilities for all categories of ship waste
- Faster turnaround and environmental benefits through permanent reception network
- Expansion of the southern port with 2 new cruise berths more than 400mtr each

PORT FACTS

Maximum ship dimensions for berth

Length: 395mtr

Width: no limit

Draught: 11mtr

Anchorage

Available: yes

Ship tenders allowed: no

Tugs available: yes

Tidal movement/range: 0.5mtr

Quays

Total number of quays: 10

Total length of quays: 2,370mtr

Quay depth: max 11mtr

Passenger terminals: 3 fully air-conditioned

Distances/Transportation

City centre: Piraeus - 0.5km, Athens - 10km

Airport: 45km

Free shuttle service to city: no

Traffic

Total cruise passengers 2018: 961,632

Total cruise calls 2018: 524

Total cruise lines 2018: 43

Turnaround port: yes

Mailing Address

Piraeus Port Authority S.A.

10 Akti Miaouli Str.

18538, Piraeus

Greece

E commercial@olp.gr

P +30 210 455 0263

F +30 210 455 0180

W www.olp.gr

Main Contacts



Theodora Riga

Manager, Strategic Planning & Marketing

E theodora.riga@olp.gr



Christina Baboulaki

Deputy Manager, Strategic Planning & Marketing

E christina.baboulaki@olp.gr



PORTIMAO, PORTUGAL

Must see tourist attractions

- Portimao city centre (5min)
- Praia da Rocha (5min)
- Fishing village of Alvor (10min)
- Arabe city of Silves (20min)
- Cape S. Vincent (45min)

Managed by the Ports of Sines and the Algarve Authority, the Port of Portimão is located in the southernmost province of Portugal, the Algarve, a premier international travel destination with a well-developed tourism economy, mainly frequented by northern Europeans.

With over 300 days of sunshine a year, the Algarve offers a perfect climate to complement its golden-sand coastline punctuated with ochre cliffs and coves. Named 'Europe's Leading Beach Destination' by World Travel Awards in 2012, 2013 and 2015, the Algarve is famous for 200km of sheltered dunes, rocky coves, tiny bays, and vast stretches of open sands. Close by, in Alvor or in Ferragudo, two classic Portuguese white-washed and red-tile-roof fishing villages, it is still possible to meet local fishermen taking care of their fishing nets while savoring the freshest grilled fish at a waterfront restaurant terrace. Awarded 'Best Value Destination in Europe' by Today's Golfer magazine readers, the Algarve hosts some of the most beautiful golf courses in the world catering to experienced golfers. The Port of Portimão is conveniently located within an hour's drive to 20 of

the 35 golf courses located in the Algarve. Algarve also offers cultural and historical sites, as it was from here that Portuguese navigators sailed to discover new worlds five centuries ago. Location continues to be a great advantage to the Algarve, as the region and the Port of Portimão are at the centre of the most popular cruising routes. From the Caribbean to the Mediterranean Sea, from the south Atlantic to the north Atlantic, from the Baltic Sea to the Atlantic Islands, or within Western Mediterranean cruise itineraries, you will always have the Algarve and the Port of Portimão close by and just one night's sailing distance from popular cruise destinations such as Lisbon, Gibraltar, Cádiz, Tangier, Malaga or Casablanca. Portimão offers unique experiences such as diving at the largest single artificial reef structure in the world of four warships deliberately sunk; swimming with dolphins; driving/track experiences at Autodromo do Algarve; and skydiving. Just 5 minutes away from the city centre or from Praia da Rocha, the Port of Portimão is the gateway to this fantastic destination.

Maximum ship dimensions for berth

Length: 215mtr

Width: no limit

Draught: 8mtr

Anchorage

Available: yes

Ship tenders allowed: yes

Tugs available: yes

Tidal movement/range: 2mtr

Quays

Total number of quays: 1

Total length of quays: 330mtr

Quay depth: 9mtr CD

Passenger terminals: yes

Distances/Transportation

City centre: port is in the centre of Portimão

Airport: 60km (45 minutes motorway drive)

Free shuttle service to city: if requested

Traffic

Total cruise passengers 2018: 36,786

Total cruise calls 2018: 66

Total cruise lines 2018: 19

Turnaround port: no

Mailing Address

APS - Administração dos Portos de Sines e do Algarve, SA

Apartado 16, EC sines

7521-953 Sines

Portugal

E geral@apsinesalgarve.pt

W www.apsinesalgarve.pt

Other Contact



Ana Rita Rosa
Communication

E ana.rosa@apsinesalgarve.pt

P +351 269 860 642

F +351 269 860 690

Main Contact



José Luís Cacho
CEO

E geral@apsinesalgarve.pt

P +351 269 860 618

F +351 269 860 690



PORTOFINO, ITALY

Must see tourist attractions

- Main Piazza: Italian historical site filled with cafes, shops and art galleries
- Castello Brown: Ancient castle with breathtaking views
- San Martino and San Giorgio churches: hosts of important paintings and sculptures
- Portofino Lighthouse: stunning views over the Gulf
- Portofino Natural Park: for the adventure lovers

Portofino is located in the Ligurian Riviera, about 40 km from Genova, and it is considered one of the prettiest places in the world and one of the most famous harbours. Also as the resort of the rich and famous, it is the place to be seen.

It's a typical half-moon shaped fisherman village with beautiful pastel houses around the small harbour with just over 400 permanent residents. But that all changes during the summer when the sun is shining and yachts, mega yachts and cruise ships start coming.

There are a lot of restaurants, bars, pizzerias, focaccierias, grocery shops. But also a variety of jewellery shops, art galleries and high end clothing stores. It's a very appealing place, the square, the harbour, the architecture... Cruisers love

Portofino. It's a great destination for cruisers.

Cruisers in Portofino spend most of the day strolling around, sitting in cafes in the little square along the harbour and exploring its little back-streets with many shops, specialising in lace and other fabrics. Walk up on the hill overlooking the port for a spectacular view.

One of the most popular excursion is half a day tour of the village which may include all or one of the following:

- * La piazzetta (the square)
- * Castello Brown
- * San Martino and San Giorgio Churches
- * Portofino Lighthouse
- * Portofino Natural Park
- * La Cervara Abbey
- * Boat trip to San Fruttuoso Bay and Abbey

PORT FACTS

Anchorage

Available: yes

Ship tenders allowed: yes

Tugs available: no

Quays

- 1 ferry boat pier 25mtr
- 2 floating pontoons (12mtr each) naturally conformed for ships tender reception
- 1 quay divided into 2 sides (55mtr and 45mtr) for ship tenders

Distances/Transportation

City centre: 200mtr

Airport: approximately 50km from Portofino to Genoa Airport

Free shuttle service to city: walking distance to Portofino. For Genoa, available upon request

Traffic

Total cruise passengers 2018: 36,048

Total cruise calls 2018: 84

Total cruise lines 2018: 21

Turnaround port: no

Mailing Address

Portofino Servizi Turistici Srl

Via Roma, 35
16034 Portofino (Ge)
Italy

W www.marinadiportofino.com

Main Contact



Giorgia Collalti
Sales & Marketing Manager

E g.collalti@marinadiportofino.com

P +39 0185 269 580

F +39 0185 267 404

M +39 342 908 1714



RIJEKA, CROATIA

The port of Rijeka stands at the crossroads between the three most developed tourist regions - Istria to the west, Dalmatia to the South and fairy-tale Gorski kotar to the North. It is a friendly city that shares the same blends of culture and has attractions to fit all interests, like beaches, shopping, entertainments, religious venues, sports and museums showcasing its rich history.

It will be a busy and exciting 2019 year for Rijeka as preparations continue for the European Capital of Culture 2020 events. Ten cruise lines are scheduled to bring 100.000 visitors to Rijeka to experience the European Capital of Culture 2020 events. Cruise lines scheduled to call in 2019 will also get a taste of what's in store for 2020, as some of the planned programs will be available in 2019.

Rijeka is the first city in Croatia to win the prestigious title of the European Capital of Culture, sharing it in 2020 with Galway, Ireland. The aim of this project is to highlight the wealth and diversity of the artistic development of European cities as well as the common cultural aspects of Europe, in order to contribute to the convergence of European peoples and their better mutual understanding.

The Rijeka 2020 - European Capital of Culture project is based on three topics which have marked the city throughout the ages: labour, water and migration. The umbrella slogan of the project is "The Port of Diversity" and the program is comprised of seven intertwined flagship programs containing about 1000 programs aimed at diverse audiences. The spectacular opening ceremony will take place in February 2020 with famous Rijeka Carnival and the whole year will be marked by major exhibitions of internationally acclaimed artists, interesting theatre productions, top opera performances, concerts, and gastronomy.

Rijeka can easily be added into current Mediterranean itineraries, offering an attractive and competitive port package. It is a port full of varied and exciting tours, but is also ideal for the independent guest and crew member, thus providing an excellent overall guest satisfaction for your full ship.

Must see tourist attractions

- Town's central promenade - Korzo
- Trsat Castle & the Shrine of Our Lady of Trsat
- Gorski Kotar - wooded hinterland
- Zagreb - Croatian capital
- Kvarner Islands & Istria - Land of history



RIJEKA 2020
EUROPEAN CAPITAL OF CULTURE

Maximum ship dimensions for berth

Length: 360mtr

Width: no limit

Draught: 10.5mtr

Anchorage

Available: yes

Ship tenders allowed: yes

Tugs available: yes

Tidal movement/range: from +1.2mtr to -0.5mtr

Quays

Total number of quays: 3

Total length of quays: 880mtr

Quay depth: 5-11.3mtr

Passenger terminals: 1

Distances/Transportation

City centre: 300-800mtr

Airport: 24km

Railway Station: 1.5km

Taxi and bus shuttles available: yes

Traffic

Total cruise passengers 2018: 11,000

Total cruise calls 2018: 11

Total cruise lines 2018: 9

Turnaround port: yes

PORT FACTS

Mailing Address

Port of Rijeka Authority

Riva 1
51000 Rijeka
Croatia

E rijeka.gateway@portauthority.hr

W www.portauthority.hr

W www.visitrijeka.eu

Other Contact



Snjezana Papes, B.Sc
Executive Director's Office
Senior Expert Associate

E snjezana.papes@portauthority.hr

P +385 51 351 117

M +385 98 443 766

Main Contact



Rajko Jurman, Capt.
Commercial &
Operational Dept.
Head of Commercial Dept.

E rajko.jurman@portauthority.hr

P +385 51 351 152

M +385 98 375 958



Port Network Authority of the SARDINIAN SEA, ITALY

Cagliari, Olbia, Porto Torres, Golfo Aranci, Oristano

Must see tourist attractions

- Cagliari city centre and the old town 'Castello'
- Poetto Beach
- Olbia and Porto Torres old town centre (5min on foot)
- Beaches: 3km from Olbia, 5km from Porto Torres, 100mtr from Golfo Aranci
- Porto Cervo (31km from Olbia, 33km from Golfo Aranci)

Seven doors in a paradise surrounded by the sea. Seven ports at the centre of the world. In balance with identity, traditions, innovation, culture and nature. Sardinia, a land where places of beauty weave together with environmental, cultural, economic and social sustainability. Every place, on the coast or inland, is a fascinating discovery, which transforms tourism to build a unique experience, for a simple vacation or for your entire life. Every year it is the destination of choice for ten million visitors (cruise passengers exceed 600,000) Sardinia combines four dimensions: nature excellence, food quality, longevity, sustainable innovation. Anyone who reaches the Island by sea, by

ferry or cruise ship, through the ports of **Cagliari, Olbia, Porto Torres, Golfo Aranci, Oristano** is hosted on an island that reveals treasures and creates everlasting memories. Thousands of years of history, that are evident through the archaeological sites and monuments. Precious traditions of unique handicrafts, handed down from through generations revealing deep and magical stories of an island where it is possible to find, simply in food and lifestyle, the elixir of life. A timeless and boundless land, that generates positive vibrations that Sardinians are happy to instil in everyone who decides to visit it.

PORT FACTS

Maximum ship dimensions for berth

Length: Cagliari (C): 450mtr, Olbia (O):275mtr, Golfo Aranci (G): upto 350mtr in next 5 years, Porto Torres (P): 330mtr, Oristano (Or): 500mtr
Width: no limit
Draught: C: 5-12mtr, O, G, P: 8-11mtr

Anchorage

Available: C: 14, O, P, Or: no, G: yes
Ships tenders allowed: yes
Tugs available: C: 4, O, G, P: yes
Tidal movement/range: C: 0.2mtr

Quays

Total number of quays: C:12, O:5, G:1+anchorage, P:5
Total length of quays: C: 5,813mtr, G: 230mtr
Quay depth: C: 1.6mtr, O:9-9.5mtr, G:8mtr, P: 8-12mtr, Or: 11mtr
Passenger terminals: C: yes, operated by Cagliari Cruise Port, O: 1 G: 1, P, Or: no

Distances/Transportation

City centre: C: 100mtr, O:1km, P: 1km, G: 800mtr, Or: 18km

Airport: C: 7km, O: 3km, G: 20km, P:35km, Or: 92km

Free shuttle service to city: C,O,P: yes, G, Or: no

Traffic

Total cruise passengers 2018: Cagliari: 394,697, Olbia: 110,501, Porto Torres: 8,467, Golfo Aranci: 209, Oristano: 1,050

Total cruise calls 2018: C:143, O:68, P:7, G:2, Or: 3

Turnaround port: C: no, O, G, P: yes for Costa Crociere and MSC

Mailing Address

Autorità di Sistema Portuale del Mare di Sardegna

Molo Dogana - Porto di Cagliari
 09123 Cagliari

E marketing@adspmaredisardegna.it

W www.adspmaredisardegna.it

Main Contact



Valeria Mangiarotti Marketing Manager

E valeria.mangiarotti@porto.cagliari.it

P +39 070 679 531

F +39 070 679 533 45



SETE, FRANCE

Must see tourist attractions

- Montpellier / Chateau de Flaugergues/ Chateau de l'Engarran (30min)
- Pezenas - Moliere's town/ Valmagne Abbey (30min)
- Canal du Midi (45min)
- The Pont du Gard - Roman aqueduct (60min)
- Carcassonne (75min)

Sète, 'the singular island' Nicknamed, "Little Venice of Languedoc" due to its many canals, Sète is a destination renowned for its charm. Picturesque, authentic and lively, the town not only has all the amenities required to cater for its annual 400,000 holidaymakers and 45,000 residents, but also everything needed to entertain them, with numerous restaurants, museums and other places of interest.

The Sète stopover provides you with several possible berths in secure and video-monitored areas (fenced and gated):

- Right in the heart of Sète, 250mtr from the town centre: quai du Maroc (for ships up to 125mtr) and quai d'Alger (for ships up to 200mtr). Here guests are received at a bright, attractive, air-conditioned cruise terminal, offering Wi-Fi hotspots, a tourist information office, a store and currency exchange facilities. There is parking available for 12 tour coaches and a taxi stand.
- Brand new Masselin and H berths can welcome larger cruise ships, offering new guests the

opportunity to discover the charm and authenticity of Sète, 'the singular island'. Masselin: up to 250mtr. H berth: no length limit. The port provides shuttle buses to the exit of the port (5 min).

The pilot station is equipped with a ship maneuvering simulator.

With a wide variety of landscapes, traditions and features, the "Occitanie" region is an extraordinary haven to explore, discover and taste. Life is for enjoying in this bright, exciting region, where all the colors and contrasts of the South can be explored. 5 UNESCO World Heritage sites can be reached from Sète: Carcassonne, a magnificent medieval town; Pont du Gard, a Roman aqueduct; Canal du Midi; Gellone Abbey, Causses and Cévennes landscapes. And so much more: Medieval Aigues-Mortes and Pezenas, colorful markets, welcoming terraces, quaint villages and bustling towns: Narbonne, the home of Fauvism; lively Montpellier with its heritage city center and Roman Nîmes with its "Provençal" atmosphere, all bathed in the intense sunlight of the South of France...

Maximum ship dimensions for berth

Length: Quai d'Alger: 200mtr, Quai du Maroc: 125mtr, M1, M2, M3: 240/250mtr, H berth: no limit

Width: no limit

Draught: Quai d'Alger: 7.4mtr, Quai du Maroc: 7.4mtr, Masselin: 10mtr, H: 13mtr

Anchorage

Available: yes, weather permitting

Ship tenders allowed: yes

Tugs available: yes

Tidal movement/range: none

Quays

Total number of quays: 6

Total length of quays: 200+125+250+250+250+475 = 1,550mtr

Quay depth: 7.4mtr, 10mtr, 13mtr

Passenger terminals: 1

Distances/Transportation

City centre: 200mtr

Airport: 30 minute drive (highway)

Free shuttle service to city: yes, except from downtown cruise terminal

Traffic

Total cruise passengers 2018: 115,000

Total cruise calls 2018: 72

Total cruise lines 2018: 20

Turnaround port: no

Mailing Address

Sète Cruise Club

Port Sud de France
1 quay Philippe Règ
BP 10853
34201 Sète Cedex
France

P +33 6 4843 0698

W www.sete-cruise.com

Main Contact



Guillaume Hamel

E hamel.guillaume@portsuddefrance-sete.fr

P +33 6 4843 0698



SIBENIK, CROATIA

Must see tourist attractions

- The Cathedral of St. James (Gothic Renaissance)
- 12th century Fort St. Michael
- Krka National Park
- Kornati National Park
- Ethnoland Dalmati

The Port of Sibenik is one of the oldest and best sheltered ports on the Croatian side of the Adriatic coast. It is located at the Krka river estuary.

The port is naturally sheltered from wave and wind, and is accessed through St. Anthony's channel (2,700mtr long and 120-300mtr wide). Sibenik was mentioned for the first time in 1066 and it received status as a town in 1298, when the Diocese of Sibenik was established.

The silhouette of the city is characterised by the Gothic Renaissance Cathedral St. James, built in 1434 and lying just underneath the fortress walls of the old area of Sibenik. At the end of 2000, the cathedral and the old city nucleus were designated UNESCO World Heritage sites.

The cathedral and nearby renaissance town hall, other churches, palaces and the Prince's Palace, presently housing the County Museum, make up a beautiful town square of Croatian urban heritage. The city is lively with small streets leading to attractive squares where modern shops sit alongside the fine architecture of the old town.

Only 10km from Sibenik is Krka National Park. In 2017 more than 1 million people visited the park and Roski Waterfall.

Tourists can visit the island of Zlarin, famous for its coral; the island of Krapanj, famous for its sponges; the Falcon centre, which is situated only 8km from the centre of Sibenik; Ethno village of Primosten Burni or Ethnoland Dalmati.

National Park Kornati is the largest and densest archipelago in the Adriatic Sea. A network of countless islands and islets, the nature and sea – makes the Kornati Islands an attractive destination. "On the last day of the Creation God desired to crown his work, and thus created the Kornati Islands out of tears, stars and breath." - wrote George Bernard Shaw.

Sibenik is the only town in Croatia with two UNESCO World Heritage Sites. The newest addition is the Fortress of St. Nicholas, built in the mid 16th century and located at the entrance to the St Anthony Channel, one of the strongest fortification objects on the Dalmatian Coast.

PORT FACTS

Maximum ship dimensions for berth

Length: 260mtr

Width: no limit

Draught: 9mtr

Anchorage

Available: yes

Ship tenders allowed: yes

Tugs available: yes

Tidal movement/range: 0.6mtr

Quays

Total number of quays: 5

Total length of quays: 500mtr

Quay depth: 8-10mtr

Passenger terminals: no

Distances/Transportation

City centre: 300mtr walking distance

Airport: 50km

Free shuttle service to city: no

Traffic

Total cruise passengers 2018: 35,729

Total cruise calls 2018: 109

Total cruise lines 2018: 13

Turnaround port: no

Mailing Address

Port of Sibenik Authority

Vladimira Nazora 53
22000 Sibenik
Croatia

E lucka-uprava-sibenik@si-t.com.hr

E info@portauthority-sibenik.hr

W www.portauthority-sibenik.hr

Other Contact

Cedo Petrina
Executive Director

E lucka-uprava-sibenik@si-t.com.hr

P +385 22 218 001

F +385 22 200 362

M +385 91 4344 455

Main Contact



Gordana Mrcela
Marketing Specialist

E info@portauthority-sibenik.hr

P +385 22 218 001

F +385 22 200 362

M +385 91 2021 224



SOUDA/CHANIA, GREECE

Must see tourist attractions

- Old town and old port of Chania
- Local indoor market
- Ancient Aptera
- Various beaches and villages
- Archaeological Museum, Maritime Museum, Castles etc

Souda Port, is the main sea gateway of cruise destination Chania and also for western Crete. Located 7km away from the town of Chania, it lies along the north-western coast of the island of Crete in Greece. Cruise ships are welcome and may safely berth during the whole year, with no berth allocation problems. Souda port, considered as the safest port in Mediterranean Sea, is perfectly located with close access to the most popular ports in the region, Aegean Sea, Ionian Sea, Italy, Turkey, Middle East, North Africa. Currently under progression is a new passenger terminal of 2,000sq mtr, and a pier extension, in order to provide berth accommodation for at least 4 mid & mega vessels at the same time. During 2016, 148,000 cruise passengers visited the area of Chania on 86 calls by 14 different cruise lines. In 2017, more than 127,000 cruise passengers on 84 calls by 17 different cruise lines called at the port.

The town of Chania is a crossroad of religion and civilization, offering fascinating historical & natural destinations. Regarding shore excursions, Chania can offer passengers all possibilities and fulfill all requests. Excursions to Museums (Archeological Museum and Maritime Museum), Archaeological sites (Ancient hellenic city of Aptera), Monasteries (Monastery of Ag. Triada), Natural Botanical Parks, Traditional Cretan villages or even a city tour and a guided walk through the narrow streets of the Old Harbour. The old town is an integral settlement with visible boundaries set by the walls surrounding it. It is possible for passengers with all levels of needs to visit Samaria Gorge and catering for those needs is foremost, in order to provide a unique opportunity for all to see Europe's greatest visible gorge. For beach lovers Elafonisi, Balos and Falasarna are awarded among the best beaches in the world.

Maximum ship dimensions for berth

Length: >300mtr

Width: unlimited

Draught: <=12mtr

Anchorage

Available: yes

Ship tenders allowed: yes

Tidal movement/range: +/-0.4mtr

Quays

Total number of quays: 4

Total length of quays: 1,470mtr

Quay depth: -9.4mtr, -10mtr, -12mtr

Passenger terminals: passenger station with facilities

Distances/Transportation

City centre: 7km

Airport: 15km

Free shuttle service to city: no, but city

bus available with reasonable fare

Traffic

Total cruise passengers 2018: 139,944

Total cruise calls 2018: 78

Total cruise lines 2018: 17

Turnaround port: no

Mailing Address

Port Authority: Harbour Management Organisation of Chania Prefecture

24 Peridou Str.
Chania, 73100
Crete, Greece

E administration@ltnx.gr

W www.ltnx.gr

Other Contact

Souda Port Police

Souda Port, Chania
73100, Crete, Greece

P +30 282 1089 240

Other Contact



Bountrogiannis Dimitrios
President



Stella Manioudaki
Executive Director
E stelman@ltnx.gr
P +30 282 1083 230-40
F +30 282 1087 900



Port Network Authority of SOUTHERN ADRIATIC SEA, ITALY

Bari, Brindisi, Manfredonia, Barletta & Monopoli

Must see tourist attractions

- Alberobello - UNESCO World Heritage site (30min by bus/car)
- Polignano a Mare (45min by bus/car)
- Matera and Sassi district - UNESCO World Heritage site (90min by bus/car)
- The Caves of Castellana (40min by bus/car)
- Castel del Monte - UNESCO World Heritage site (30min by bus/car (Bari), 80min (Brindisi))

The Port network of the Southern Adriatic Sea gathers together the Ports of **Bari, Brindisi, Manfredonia, Barletta** and **Monopoli** all along the west Adriatic coast of Italy. The five-port infrastructure includes 10 cruise quays of approximately 3.3km of total quay length, connected to the rail and road network and served by two major international airports. Bari and Brindisi are both turnaround ports - homeports with a modern and fully equipped Cruise Terminal, close to the heart of the City. Among the two major ports, the centralised position of Monopoli's port - a small port of call - is advantageous and offers an added navigational approach with its historical area along the southern Adriatic sea port system. Manfredonia, located on the Gargano National Park slopes, offers spectacular coves and sea caves, golden beaches and crystal clear sea. Both the above mentioned main ports can accommodate cruise vessels up to 330mtr with a maximum draught of 12mtr.

Offering a mild climate throughout the year in Puglia, these Southern Ports are the best hotspots in the Adriatic and Mediterranean cruise itineraries. A wide range of more than 10 cruise routes and contrasting excursion options, a great collection of gothic churches, Romanesque abbeys and Medieval castles listed on UNESCO's World Heritage, together with the world-wide famous Trulli, Castellana Grottoes and Sassi and Rupestrian Churches of Matera (2019 European Capital of Culture) between the seashore and low olive-clad hills along 250km of coastline. Extensive sporting and leisure facilities with two 18-hole golf courses, horse riding, scuba diving, waterskiing. Culinary treats in the aromatic food and fish markets, local wine and olive oil tasting, cooking shows and presentations in the land of extra virgin olive oil. The newly born Port System Authority is working together with the Apulian Airports so as to offer fly & cruise services.

PORT FACTS

Maximum ship dimensions for berth

Length: Bari (Ba): 330mtr, Brindisi (Br): 300mtr, Monopoli (Mo): 160mtr, Manfredonia (Ma): 250mtr
Width: Ba, Br, Mo, Ma: no limit
Draught: Ba: up to 12mtr, Br, Ma: up to 8mtr, Mo: up to 6.5mtr

Anchorage

Available: Ba, Br, Mo, Ma: yes
Ship tenders allowed: Ba, Br, Mo, Ma: yes
Tugs available: Ba, Br, Mo, Ma: yes
Tidal movement/range: Ba: 0.4mtr, Br: yes, Mo: 0.5mtr max, Ma: 0.4mtr max

Quays

Total number of quays: Ba: 3, Br: 3, Mo: 1, Ma: 3
Total length of quays: Ba: 1,700mtr, Br: 1,200mtr, Mo: 650mtr, Ma: 1,500mtr
Quay depth: Ba: 7-12mtr, Br: 7-11mtr max, Mo, Ma: up to 9mtr
Passenger terminals: Ba: 2, Br: 1, Mo, Ma: no

Distances/Transportation

City centre: Ba: 800mtr, Br: 5km Costa Morena, 200mtr from Carbonifera, Mo: 800mtr
Airport: Ba: 7km, Br: Brindisi 6km, Bari 100km,

Mo: Bari 48km, Brindisi 65km

Rail station: Ba: 2km, Br: 5km Costa Morena, 1km from Carbonifera, Mo: 1.5km

Free shuttle service to city: Ba, Br, Mo: yes

Traffic

Total cruise passengers 2018: Total: 678,230, Ba: 572,906, Br: 104,085, Mo: 954, Ma: 285

Total cruise calls 2018: Ba: 214, Br: 45, Mo: 23, Ma: 2

Total cruise lines 2018: 16

Turnaround port: yes (Bari & Brindisi)

Mailing Address

Autorita Portuale del Levante

Piazzale Colombo, 1
 70124 Bari
 Italy

P +39 0805 788 511

W www.adspmam.it

E protocollo@adspmam.it

Main Contact



Anna Carlucci

Marketing Manager

E a.carlucci@adspmam.it

P +39 831 562 650

F +39 831 562 225

M +39 3397 626 906



SPLIT, CROATIA

Although Split is often recognised as a transport hub to the seductive nearby islands of Brač, Šolta, Hvar, Vis, Korčula and Lastovo, as well as to the numerous fascinating neighbouring natural and cultural heritage sites and alluring coastal resorts, the city itself, built around the 17-century-old palace of the Roman Emperor Diocletian, with the clear blue waters of the Adriatic Sea in the foreground and mountains in the background, is a charming and invigorating place to visit. Split is becoming a major cruise ship destination, with 260 cruise ship visits during the last year carrying 307,139 passengers.

The pedestrianised ancient UNESCO World Heritage-listed city core is easily accessible as the cruise port is located in the heart of Split. Just a few minutes after the ship's arrival, you can relax in the restaurants and cafes on the beautiful "Riva" waterfront where the city meets the sea. A number of distinctive taverns and restaurants offer local gastronomic specialities such as prosciutto, sheep cheese, fish and stewed lamb or beef as well fine wines from the region of Dalmatia including Prošek, a traditional dessert wine.

The popular Marjan Forest Park, a hill near the city centre, boasts an amazing panoramic view of the Split peninsula and the islands of Brač, Hvar and Šolta. The

charismatic shallow sandy Bačvice beach, where it is popular to play "picigin" – a unique and attractive local non-competitive ball game, is located in a bay next to the port. According to a report by the European Environment Agency, alongside Malta and Cyprus, Croatia has the best quality of bathing water on its beaches in Europe. The weather is warm and sunny for much of the year.

Split is full of exciting museums and galleries waiting to be explored, and so is the surrounding region. Among the many highlights that are accessible from Split are the ruins of Salona - the ancient Roman capital of the province of Dalmatia, the historic Fortress of Klis, the UNESCO listed picturesque town of Trogir, the unforgettable experience of rafting on the magnificent Cetina River and the remarkable Krka River National Park.

Port of Split completed the construction of two new cruise berths on the outer side of the breakwater. The berths accommodate cruise ships with a maximum length of 320mtr and 270mtr respectively, with 10.5mtr maximum draught, significantly increasing the capacity to handle large ships and raise the level of service, safety and security for passengers. The total amount of the investment, with out the VAT, amounts to €23m.

Must see tourist attractions

- Old city of Split core with Diocletian's Palace
- Marjan Hill - amazing panoramic view of Split and islands
- Salona - ancient roman city ruins
- Trogir - picturesque historic small town
- Krka River National Park with magnificent waterfalls

Maximum ship dimensions for berth

Length: 350mtr

Width: no limit

Draught: 9.5mtr

Anchorage

Available: yes

Ship tenders allowed: yes

Tugs available: yes

Tidal movement/range: 0.3-0.4mtr

Quays

Total number of quays: 10

Total length of quays: 1,518mtr

Quay depth: 10.5mtr

Passenger terminals: 1

Distances/Transportation

City centre: 200mtr walking distance

Airport: 20km

Free shuttle service to city: available

Traffic

Total cruise passengers 2018: 307,139

Total cruise calls 2018: 260

Total cruise lines 2018: 34

Turnaround port: no

Mailing Address

Lucka Uprava Split/Split Port

Authority

Gat SV. Duje 1

21000 Split

Croatia

E lucka-uprava-split@st.t-com.hr

W www.portsplit.hr

Main Contact



Josko Berket Bakota

Assistant General Manager

E jberket@portsplit.hr

P +385 21 390 222/390 212

F +385 21 390 239



Port Network Authority of THE STRAIT, ITALY Messina, Milazzo

Must see tourist attractions

- Messina (city centre and Regional Museum)
- Milazzo
- Taormina
- Etna
- Thyndaris (Greek theatre)

The Strait of **Messina** surrounds a natural inlet, with the port located in the heart of the city centre. Cruise tourists have an easy walk to the main streets to see Arabic, Norman and Suevian monuments. The cathedral of Messina is one of the oldest churches in Sicily and its bell tower contains the world's largest astronomical clock, which was made in Strasbourg. The port is multifunctional and extremely competitive: mooring facilities are available for ships of up to 300 metres and it will be further improved with a new maritime passenger station and vast areas for buses and shore services. The new Master Plan provides a larger area devoted to cruising, equipped with high quality services and security systems. Messina Port Authority also has

jurisdiction over the harbour of **Milazzo** where it is planned to boost cruise activity. Here the total quays length is 1,700mtr and it will become 2,100mtr in the next years. This town offers tourists the opportunity to literally walk to monuments and sites of interest and to visit Eolian Islands, Thyndaris, Cefalù. Milazzo is a charming little town on the Tyrrhenian coast, lying at the beginning of a peninsula stretching towards the Aeolian Islands. Here you will find old churches, Palazzi and the fortified Citadel which stands dramatically on the ruins of the primitive Greek, Roman and Byzantine settlements. Both ports also offer a number of interesting routes including cultural, shopping, eating and drinking and sea-related leisure activities.

PORT FACTS

Maximum ship dimensions for berth

Length: over 300mtr

Width: no limit

Draught: 12mtr

Anchorage

Available: yes

Ship tenders allowed: no

Tugs available: yes

Tidal movement/range: 0.6mtr

Quays

Total number of quays: 5

Total length of quays: 1,200mtr

Quay depth: 8-12mtr

Passenger terminals: 1

Distances/Transportation

City centre: port in city centre

Airport: Reggio Calabria: 1hr 40min;

Catania: 1hr 40min

Free shuttle service to city: not necessary

Traffic

Total cruise passengers 2018: Messina (Me): 372,365, Milazzo (Mi): 2,000

Total cruise calls 2018: Me: 172, Mi: 3

Total cruise lines 2018: Me: 25, Mi: 3

Turnaround port: partial turnaround

Mailing Address

Autorità Portuale di Messina

Via Vittorio Emanuele II, 27

98122 Messina

Italy

W www.porto.messina.it

Main Contact



Cristiana Laurà

Promotion & External Relation

Dept. Manager

E laura@porto.messina.it

P +39 090 601 3201

F +39 090 710 120



TANGIER, MOROCCO

Tangier (Tanger) is a major port city in northwestern Morocco (North Africa) located at the entrance to Gibraltar Strait where Mediterranean Sea meets Atlantic Ocean.

Tangier has been recognised for a long time in the world's imagination as a city of exchanges, cosmopolitan and mysterious.

Known as the International city in the past, it is also one of the oldest Mediterranean cities, and it still keeps the traces of civilizations and cultures who have marked its history: Phoenicians, Romans, Carthaginian, Byzantine, Vandals, Arabs, ... Tangier was and still a famous destination of artists, singers, writers, European and American diplomats, and spies. The best way of discovering Tangier is by visiting the old town (Medina) and its Casbah, enclosed by 15th century ramparts: a distillation of the essential ingredients that make up the history of this mythical, cosmopolitan and unique city: The Grand Socco, the Anglican St Andrew's Church, Sidi Bouabid Mosque and the Mendoubia, the cafés of Petit Socco, Dar Baroud, the Jewish cemetery, the Casbah Museum, the American Legation Museum,

the tomb of Ibn Battouta, the caves of Hercules, ... Its region has also a set of undeniable touristic resources. Tourists have the privilege of enjoying the amazing Atlantic Ocean and the Mediterranean beaches as well as doing sport or visiting the authentic villages perched on the Rif Mountains and the vestiges of the old Phoenician or Roman cities: Chefchaouen, Tetouan, Assilah, Larache, ... Thanks to its strategic position, Tangier is also an inevitable passage for maritime lines operating between the Mediterranean Sea and the Atlantic Ocean and has excellent roads and rail connections with the other cities. This year, the first high-speed train in Africa is connecting Tangier to the Morocco's economic capital Casablanca for about two hours. Tangier Port reconversion: Designed in a way that one can live, work and distract, Tangier Port Conversion include cultural equipment, hotels, residences, offices, shopping areas, restaurants and night clubs. The main purpose of this Project is to position Tangier and its City Port (located in the heart of the city) as a Mediterranean leading cruise and yachting destination.

Must see tourist attractions

- Medina and Casbah (10 minutes)
- American Legation (15 minutes)
- Caves of Hercules (20 minutes by bus)
- Chefchaouen (2.5 hours by bus)
- Tetouan (1 hour by bus)

Maximum ship dimensions for berth

Length: 360mtr
Width: no limitation
Draught: 9.1mtr

Anchorage

Available: yes
Ship tenders allowed: yes
Tugs available: yes
Tidal movement/range: no restriction

Quays

Total number of quays: 10
Total length of quays: 1,565mtr
Quay depth: 10mtr
Passenger terminals: yes

Distances/Transportation

City centre: Port in centre of Tangier
Airport: 14km (Tangier Ibn Battouta Airport)
Railway station: 2.6km

Traffic

Total cruise passengers 2018: 31,250
Total cruise calls 2018: 46
Total cruise lines 2018: 20
Turnaround port: no

PORT FACTS

Mailing Address

Tangier City Port Management Company

50 av. Mohamed Tazi, Marchane
 90000 Tangier
 Morocco

E marketing@tangerport.com
W www.tangerport.com

Other Contact



Mohamed Ouanaya President and CEO

E ouanaya@tangerport.com
P +212 5 39 332 332
F +212 5 39 332 333

Main Contact



Mohamed Maghazi Port Master and Operation Director

E mmaghazi@tangerport.com
P +212 5 39 372 424
F +212 5 39 931 882
M +212 6 61 403 508



TARRAGONA, SPAIN

Must see tourist attractions

- The Roman remains in Tarragona (UNESCO World Heritage Site) and medieval route
- Monastery of Poblet, UNESCO World Heritage Site
- The Modernist route in Reus
- Tasting qualified origin denomination wines in the area
- PortAventura Theme Park and Ferrari Land

Tarragona Cruise Port Costa Daurada has set itself up in the world of cruises as a Mediterranean destination. The region of Catalonia known as the Costa Daurada, and its capital, Tarragona, located about 100 km south of Barcelona, will undoubtedly prove to be one of the cruise destinations to watch closely in coming years.

Tarragona enjoys the international recognition of Universal Exceptional Value Site by UNESCO, in which is included the collection of archaeological remains of the old Roman Tarraco; and the medieval monastery of Poblet as World Heritage Site.

Also, the Human Towers; one of the most genuine and original cultural manifestations in Europe, which is designated Intangible Cultural Heritage by UNESCO.

Tarragona Cruise Port is also synonymous of Gaudí. In Reus, Gaudí's native city, we still can see the places this genius frequented, and which are related to his life.

It's worth highlighting the extensive range of wine producers in the area, with 5 denominations of

origin of wine, including one as eminent as the Priorat.

Furthermore, this destination has a full cultural and leisure offer, not forgetting that it can offer 7 golf courses which make Tarragona Cruise Port an excellent choice for golf lovers.

One of the other big attractions is PortAventura World, Europe's second largest destination resort. In 2017 they launched Ferrari Land, a new theme park which will offer all its visitors emotion, impact and unbeatable adventure, plus a new Kid's Area with 5 brand new attractions in 2018.

Tarragona offers numerous cultural and natural attractions, which translate into an excellent variety of possible excursions around the port, allowing visitors to experience the city through its history, its traditional culture, the essence of its cuisine and its local businesses.

Well connected with Europe and the rest of Spain, it has two international airports, one in Reus, only 10 minutes away, and the other in Barcelona, to which it connects directly through motorway AP2 in only 50 minutes

PORT FACTS

Maximum ship dimensions for berth

Length: no restrictions

Width: no restrictions

Draught: 19mtr

Anchorage

Available: yes

Ship tenders allowed: yes

Tugs available: yes

Tidal movement/range: none

Dedicated quays

Total number of quays: 3

Total length of quays: 1,460mtr

Quay depth: 18mtr

Passenger terminals: 1

Distances/Transportation

City centre: 10 minutes walking from the Marina/ 13 minutes with the shuttle bus from the Levante breakwater berth

Airport: Reus 10 minutes, Barcelona 50

minutes

Train: High-speed train station 20 minutes, City train station 8 minutes

Shuttle service to city: yes

Traffic

Total cruise passengers 2018: 98,126

Total cruise calls 2018: 57

Total cruise lines 2018: 14

Turnaround port: yes, 10,904 passengers embarked and 11,214 disembarked

Mailing Address

Autoritat Portuaria de Tarragona

Passeig de l'Escullera, s/n

43004 Tarragona

Spain

W www.tarragonacruiseport.com

Main Contact



Jordi Sendra

Cruise operations manager

E jordi.sendra@porttarragona.cat

E cruises@porttarragona.cat

P +34 977 259 400 ext. 1337

M +34 667 123 037



PORTS OF TENERIFE

The Port Authority of Santa Cruz de Tenerife manages five ports in four of the Canary Islands.

- Tenerife counts with two ports, **Santa Cruz de Tenerife**, the main cruise port in the Canary Islands and **Los Cristianos**, located in the most touristic area.
- The port of **Santa Cruz de La Palma** in La Palma island or "la Isla Bonita" (the Beautiful Island).
- The **Port of San Sebastián de La Gomera** in La Gomera island, last Columbus call before the America's discovery.
- **La Estaca** in El Hierro island, known as the end of the world by the ancient conquerors. Our modern and accessible ports are settled next to the city centres.

The volcanic Canary Islands are one of the most well-known holiday destinations for Europeans, especially during winter time. Our temperature fluctuates between 16 and 21°C all year round. We offer the best weather in Europe thanks to our location in the Atlantic Ocean, a secure area

within Europe, next to Africa and on the way to America. The islands are highly connected to Europe and the Spanish mainland through daily and direct flights to Germany, Great Britain, France, Italy, Finland, Russia, Belgium and so on... Due to these connections, Santa Cruz de Tenerife provides an experienced home port to visit El Teide in Tenerife -UNESCO World Heritage List and the highest peak in Spain-, at the top of this volcano, you will find the most spectacular views of the Canary Islands. Be astonished under the clear sky of La Palma, chosen by the International Scientific Community as site for one of the most important Astrophysics Observatories in the Northern Hemisphere. In La Gomera, New World history and its quaternary forest of Laurisilva are waiting for you, but also the "silbo gomero", the whistling language to communicate through ravines; and finally in El Hierro, be thrilled by an undiscovered new born volcano that is raising beneath the ocean and next to the island, where ancient lizards close related to dinosaurs live.

Must see tourist attractions

- Tenerife: El Teide (2hrs)
- La Palma: La Caldera de Taburiente (2hrs)
- La Gomera: Garajonay peak (1hr)
- El Hierro: La Peña viewpoint (2hrs)
- Los Cristianos: Whales and dolphins between the islands

Maximum ship dimensions for berth

Length: S/C de Tenerife(T): no limit, S/C de La Palma(P): no limit, San Sebastián de La Gomera(G): 310mtr, La Estaca(H): 208mtr, Los Cristianos(C): Anchorage
Width: no limits
Draught: from 8-14mtr

Anchorage

Available: yes, in La Gomera and Los Cristianos
Ship tenders allowed: yes
Tugs available: yes

Quays

Total length of quays: T: 1.2km & 395mtr, P: 740mtr & 412mtr, G: 340mtr, H: 223mtr, C: jetty 16mtr
Passenger terminals: Private: Terminal 3 owned by Santa Cruz Terminal, S.L (2,538sq mtr check in area and 3,300sq mtr luggage area) in Muelle Ribera, 3min walking distance to city centre; Public: Terminal 1 (600sq mtr check in area and 400sq mtr cover luggage area) and Terminal 2 (1,000sq mtr check in area and 336sq mtr cover luggage area) in Muelle Sur, 10-15min walking distance to city centre.

Distances/Transportation

City centre: from 10-15 minute walk
Airport: available in all islands

Traffic

Total cruise passengers 2017: 964,337 (T: 617,987, P: 246,478, G: 88,466, H: 10,538, C: 868)
Total cruise calls 2017: 533 (T: 292, P: 153, G: 64, H: 12, C: 12)
Total cruise lines 2017: 30
Turnaround port: yes, Santa Cruz de Tenerife

PORT FACTS

Mailing Address

Autoridad Portuaria de S/C de Tenerife

Edificio Junta del Puerto
 Avda. Francisco La Roche, 49
 38001 Santa Cruz de Tenerife
 Canary Islands - Spain
E commercial@tenerifeport.org
W www.puertostedetenerife.org

Other Contact



Miguel Ángel Luna Barriga Commercial

E mluna@tenerifeport.org
P +34 922 605 539



Itziar Alonso Berasaluce Commercial

E ialonso@tenerifeport.org
P +34 922 605 445

Main Contact



Airam Diaz Pastor Commercial Director

E adiaz@tenerifeport.org
P +34 922 60 54 45/06
F +34 922 60 54 79



THESSALONIKI, GREECE

Must see tourist attractions

- Ancient Pella (46km) - The city where Alexander the Great was born and reigned
- Vergina (70km) - Archaeological site with Royal Tombs Museum (UNESCO World Heritage Site)
- Mount Athos (120km) - The 'Holy Mountain' is home to 20 monasteries (UNESCO World Heritage Site)
- Dion (90km) - Most important archaeological site at Mount Olympus; The home of Greek Gods
- Meteora (215km) - Monasteries stand on top of a rock formation of vertical cliffs (UNESCO World Heritage Site)

Thessaloniki metropolitan area is a modern European and multicultural city at the centre of Northern Greece and the main south gateway to Balkan and Eastern Europe.

Thessaloniki, with a history of more than 2,500 years, has been a crossroad for different nationalities and faiths, the traces of which are still to be seen in the city's many monuments - the distinctive features of its historic centre as well as in the stories and traditions of its people.

The city has a very pleasant atmosphere, a blend of western civilization and eastern influences and is close to natural beauty spots and endless emerald-green shores less than an hour away.

The White Tower is widely regarded as the symbol of Thessaloniki and has been standing for six centuries on the city's waterfront. Thessaloniki's well known for its culture and can offer to the visitors a fascinating journey into art and civilization through its museums, galleries and unique monuments. In addition, Thessaloniki is renowned for its lively

nightlife and is considered to be the gastronomic capital of Greece, with famous restaurants and many local specialties.

Moreover, Thessaloniki as regional destination is close to unique historical areas. Vergina, the capital of the ancient Macedonian Kingdom is an UNESCO World Heritage site. The archaeological site includes the tomb of Philip II, father of Alexander the Great.

The archaeological site of Dion at Mount Olympus, the homeland of the twelve gods of ancient Greeks, and the nearby Archaeological museum are also worth visiting. Mount Athos with twenty monasteries and a monastic population is a unique site.

The natural beauties and crystal clear waters of the beaches of Chalkidiki and Pieria are incomparable tourist destinations.

Today more than ever, Thessaloniki is in position to offer its cruise visitors unique and unforgettable experiences.

PORT FACTS

Maximum ship dimensions for berth

Length: 370mtr

Width: no limit

Draught: 8mtr, >8mtr with the use of 4 pontoons (2x(6x20mtr))

Anchorage

Available: yes

Ship tenders allowed: yes

Tugs available: yes

Tidal movement/range: no

Quays

Total number of quays: 3

Total length of quays: 630mtr

Quay depth: max 8.7mtr, min 8mtr

Passenger terminals: yes

Distances/Transportation

City centre: port is located 5 mins away from centre of city

Airport: International Airport of Thessaloniki - 16km

Train station: International Train Station - 1.5km

Shuttle service to city: yes

Traffic

Total cruise passengers 2018: 1,502

Total cruise calls 2018: 5

Total cruise lines 2018: 4

Turnaround port: no

Mailing Address

Thessaloniki Port Authority S.A.

Administration Building

Pier No 1, Port of Thessaloniki

PO Box: 10467, PC GR54012

P +30 2310 593 120

F +30 2310 510 500

E info@thpa.gr

W www.thpa.gr

Other Contact



Evgenia Traikapi
Senior Advisor to
CEO

E etraikapi@thpa.gr

P +30 2310 593 177

M +30 694 4252 160

Main Contact



Rui Pinto
Deputy CEO & COO

E rpinto@thpa.gr

P +30 2310 593 102



TOULON-VAR-PROVENCE, FRANCE

Must see tourist attractions

- Toulon: Old town Provençal daily market, museums, monuments, beaches, cable car, view from Mount Faron hill
- Picturesque fishing ports: Sanary sur Mer (20min) and Cassis (35min)
- Hilltop and historical villages: Le Castellet (25min)/ Bormes les mimosas (35min)
- Wine-tasting: Bandol (20min)/ La Cadiere d'Azur (15min)
- Marseille (50min)/ Aix-en-Provence (60min)/ Saint Tropez (70min)

Toulon nestles between mountain and sea in what is considered the most beautiful, widest and best sheltered bay in Europe, protecting the port from prevailing winds and offering accessibility in all weather conditions, making Toulon the most reliable alternative in the French Med.

The port is very secure thanks to the presence of the French Navy and offers excellent facilities able to accommodate the world's largest ships:

- TOULON DOWNTOWN Terminal - at the heart of the city centre allows the guests and crew to easily reach the promenade along the marina with its many restaurants and cafes, the main shopping-mall (Mayol with its 100 boutiques), the old medieval quarter and its picturesque Provençal street market (the biggest one in Provence), its fountains, shady squares, chic quarter from Baron Haussmann including the impressive Opera, its museums and monuments.
- LA SEYNE cruise terminal and its brand-new Terminal (opposite side of the bay, in front of Toulon downtown) with an exclusive shuttle boat service to reach Toulon city centre by a scenic crossing through the bay (10 minutes).
- LE PALAIS DU COMMERCE ET DE LA MER (PCM)

downtown Toulon can be considered as a third terminal, this venue being dedicated to organise the reception of cruise guests when ships are at the anchor. Its facilities combined with a high standard reception quality (CRUISE FRIENDLY hospitality label - Seatrade Insider Awards Marketing initiative of the year finalist 2017) and unique experience for cruise guests: multilingual reception staff providing tourist information and complimentary souvenirs, a Provençal mini-market inside the terminal, etc. Chill-Out Heaven in the Med, within minutes of stepping ashore, the guests can relax in beautiful natural scenery and enjoy the white sandy beaches of Toulon Bay for a hassle-free day of 'me' time away from the crowd. At the same time, its strategic position as the ideal gateway to both Provence & French Riviera offers a wide range of shore excursions: in brand name places such as St-Tropez, Aix-en-Provence or in some off-the-beaten track places including other must-see excursions such as Sanary, Le Castellet, Bormes-les-Mimosas, etc. With 80% of the cruise guests welcomed in VAR PROVENCE, Toulon is the leading port of the network. (Seatrade Insider Award 'Port of the Year' finalist 2013!)

Maximum ship dimensions for berth

Length: 340mtr (Le Môle-La Seyne)

Width: no limit

Draught: 10mtr

Anchorage

Available: yes (in Toulon and 11 other ports of the Var Provence network)

Ship tenders allowed: yes

Tugs available: yes

Tidal movement/range: 0.5mtr

Quays

Total number of quays: 4

Total length of quays: 1,025mtr

Quay depth: up to 10mtr

Passenger terminals: 3 (2 Downtown Toulon + 1 in La Seyne)

Distances/Transportation

City centre: passenger terminals located in city centre

Airport: 25km (Toulon Hyères), 90km (Marseille), 140km (Nice)

Traffic

Total cruise passengers 2018: 107,500

Total cruise calls 2018: 62

Total cruise lines 2018: 18

Turnaround port: mainly a transit port with some partial turns

Mailing Address

CCIV Port de Toulon

663 Av. de la 1ere Armée Française

83500 La Seyne sur Mer

France

W www.varprovence-cruise.com

Other Contact

Jerôme Giraud

CEO Ports of Toulon

E jerome.giraud@var.cci.fr

Main Contact



Delphine Beudin

Head of Cruise

Development

E delphine.beudin@var.cci.fr

P +33 494 228 818

F +33 494 228 081

M +33 616 040 143

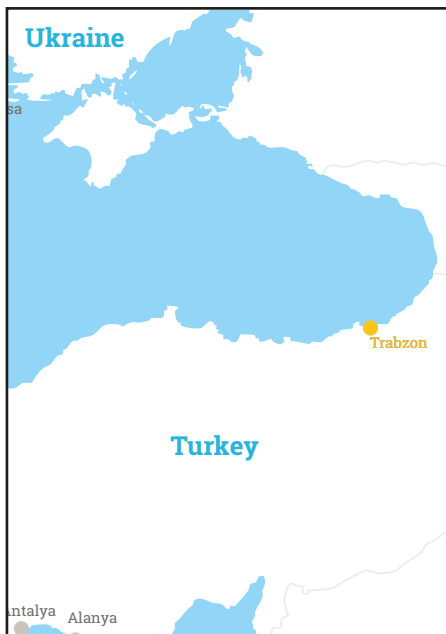

TRABZON, TURKEY

Trabzon has sheltered numerous civilisations and has rich cultural, artistic and sporting offerings. A trade and transport centre, the city has preserved its unique position as the centre of the vicinity throughout history.

Located on the historical Silk Road, Trabzon is a natural beauty ornamented with unique charms, an open-air museum where throughout the centuries several civilisations left a lot behind.

Trabzon is a city boasting a perfect harmony of greenness and blueness; with its high plateaus by the coast of the Black Sea, it will buckle you with its hospitable people whose hearts are filled with human love, friendship and fraternity.

Port of Trabzon was initially built by Pontus at the site of Moloz, however was rebuilt at the site of the existing Custom Office, by carving out the rocks between 117-119BC.

In the Ottoman period, a port and berth

construction project was initiated by Regional Commander Hasan Pasha at the site of the old berth, with construction completed in 1903 by Governor Mazhar Pasha. During this period, the port was the five most important in the Ottoman Empire.

Construction of the new port started in 1946 and was completed in 1954. The port was under state ownership until November 2013, then privatised. Because of its Silk Road location, Trabzon became a melting pot of religions, languages and cultures for centuries, and a trade gateway to Iran in the East, Russia and Caucasus to the North. Venetians and Genoese visited Trabzon, selling silk, linen and woollen fabric. During the Ottoman period the city became a focal point for trade to Iran, India, Russia and Caucasus thanks to the importance of its port.

Must see tourist attractions

- Museums of Trabzon (5min walk)
- Hagia Sophia Museum (5min by car)
- Atatürk Pavilion (15min by car)
- Sumela Monastery (35min by car)

PORT FACTS

Maximum ship dimensions for berth

Length: 580mtr

Width: no limit

Draught: 10mtr

Anchorage

Available: yes

Ship tenders allowed: yes

Tugs available: yes, 58 ton bollard pull

Quays

Total number of quays: 9

Total length of quays: 2,235mtr

Quay depth: max 12mtr, min 3mtr

Passenger terminals: yes, with air-conditioned lounge

Distances/Transportation

City centre: port is in the centre of Trabzon

Airport: 5km (10min by car)

Free shuttle service to city: if requested

Traffic

Total cruise passengers 2017: 103

Total cruise calls 2017: 1

Total cruise lines 2017: 1

Turnaround port: yes

Mailing Address

Alport Trabzon Liman İşletmeciliği A.Ş.

İskenderpaşa Mah. Rihim Sok. İskele Cad.

No. 13

61100 Trabzon

Turkey

E info@trabzonport.com.tr

W www.alport.com.tr

Other Contact

Hakan Eskici

Assistant General Manager

E hakan.eskici@alport.com.tr

P +90 462 377 6050

M +90 0542 353 5262

Main Contact



H. Muzaffer Ermiş
General Manager

E muzaffer.ermis@alport.com.tr

P +90 462 377 6053

F +90 462 322 1004



TUNISIAN PORTS

Must see tourist attractions

- Tunis city (modern) shops, etc.
- Tunis city (ancient) Medina, etc.
- Mosque of the Olive Tree, Medina
- 20km of beaches/watersports, etc.
- Bardo Museum (largest collection of Roman mosaics)

Tunis, near to the port of La Goulette, is a city where yesterday and today blend together - a bustling Mediterranean city of palm tree boulevards, modern buildings, bright yellow taxis and chic boutiques alongside the narrow streets of the ancient Medina or Suuq, awash with leather and coloured garments. Follow the shops offering antiques, jewellery, carpets and pottery towards the Mosque of the Olive Tree, Ez Zitouna at the heart of the Medina. This is Tunis' main mosque and is named after the mosque's founder who taught the Koran under an olive tree. Built in the 9th Century, the minaret was added in the 19th Century. It is today a house of learning. Existing berths of La Goulette, with a total of 657mtr, together they reach a total length of around 1,700mtr. The facilities include a new tourist village (Goulette Village Harbour) and have increased the port's handling facilities as well as speed up transfer times, and most

importantly enhanced security operations, with the entire area fully ISPS compliant. Covering an area of 6,500sq mtr, the Goulette Village Harbour resembles a medina with Tunisian architectural styling and comprises a central building with two wings alongside housing 10 shops selling local traditional clothing, watches and jewellery. There are an a la carte fish restaurant, cafes and juice bar plus hammam, health and beauty shops. Nearby Tunis is the Bardo Museum which boasts the largest collection of Roman mosaics in the world. The museum also displays objects ranging from pre-historic artefacts to modern jewellery. Services: No policy check if you stay inside the village, a fleet of 350 village taxis with a posted price list, Postal service and banking service. The ports of Sousse and Bizerte are also part of the Tunisian Port membership. Free internet is available at Goulette village.

<p>Maximum ship dimensions for berth Length: 330mtr Width: 30mtr Draught: 9mtr</p> <p>Anchorage Available: yes Ship tenders allowed: yes Tugs available: yes Tidal movement/range: max 0.4mtr</p>	<p>Quays Total number of quays: 8 Total length of quays: 1,700mtr Quay depth: 9mtr Passenger terminals: yes</p> <p>Distances/Transportation City centre: 10km Airport: 7km Free shuttle service to city: yes</p>	<p>Traffic Total cruise passengers 2017: 5,317 Total cruise calls 2017: 6 Turnaround port: no</p>
---	--	--

PORT FACTS

Mailing Address

Office de la Marine Marchande et des Ports
 Batiment Administratif
 2060 La Goulette, Tunis
 Tunisia

E ompmp@ommp.nat.tn
W www.ommp.nat.tn

Other Contact

Mr Sami Battikh
 CEO

Mr Mohamed Omrane
 Director Port La Goulette

Main Contact



Cherifa Ben Salem
 Director Foreign Relations

E c.bensalem@ommp.nat.tn
P +216 71 738 383
F +216 71 738 383
M +216 98 379 753



VALENCIA, SPAIN

Must see tourist attractions

- Museum of Arts & Science and Aquarium park - biggest in Europe (10min)
- Silk Market (UNESCO World Heritage) (15min)
- The city of Porcelain - LLADRO (30min)
- Central Market (15min)

The Port of Valencia has two quays for cruise ships with a length of up to 300m and three more berths for those vessels with a length of more than 300m. All infrastructures offer the last standards in quality of services and safety for passengers as for the vessels. Between the offer of new excursions the Religious Art Route is becoming most popular. This excursion includes a stop at the Cathedral with the obligatory visit to the Holy Grail where you can find out how this most popular relic came to Valencia. It also includes other churches such as the recently restored Saint Nicolas, rightly called the Spanish Sistine Chapel with its most impressive paintings. The visitor may complete this Religious Art Route with a

visit to the Museum of Fine Arts, the second biggest art gallery in Spain where you can find, among others, treasures of religious paintings of from the 16th to the 19th century. Also for a more familiar public there are good new offers: From Puçol to the banks of the Albufera lake you may find the "Huerta of Valencia": 23,000 hectares of fertile Mediterranean farmland, with you may visit easily by a bike tour with stops to discover an unique product, tiger nuts, with are used in the preparation of Valencia's most famous and refreshing drink, horchata. And why not combine your bike tour with a visit to the Albufera Natural Park, to explore dune beaches, forest, rice fields and a huge lake where you can enjoy a peaceful boat trip.

PORT FACTS

Maximum ship dimensions for berth

Length: from 90mtr to 600mtr

Width: no limit

Draught: 7mtr to 16mtr

Anchorage

Available: yes

Ship tenders allowed: yes

Tugs available: yes

Tidal movement/range: none

Quays

Total number of quays: 6

Total length of quays: 2,679mtr

Quay depth: 7-16mtr

Passenger terminals: 1, new terminal in project

Distances/Transportation

City centre: 4km

Airport: 11km

Free shuttle service to city: can be

provided

Traffic

Total cruise passengers 2018: 412,512

Total cruise calls 2018: 195

Total cruise lines 2018: 28

Turnaround port: yes

Mailing Address

Autoridad Portuaria de Valencia

Muelle del Turia s/n

46024 Valencia

Spain

E apv@valenciaport.com

W www.valenciaport.com

Other Contact



Mar Chao

Head of Commercial and Business Development

E mchao@valenciaport.com

Main Contact



Francesca Antonelli
Marketing Manager

E fantonelli.externo@valenciaport.com

P +34 96 393 9630



VALLETTA, MALTA

The port of Valletta in Malta is situated in the centre of the Mediterranean. It is flanked by Sicily, 60 miles to the north, and north Africa, 120 miles to the south. Its central location makes it an ideal port for east and west Mediterranean cruise itineraries. The port of Valletta is the gateway to Malta's rich historical and cultural experience. The award-winning Valletta Cruise Port is situated in a natural deep water harbour, with ease of access to all sized ships, all year round. The quays in the port of Valletta are all ISPS compliant and can handle the larger cruise vessels. There are three passenger facilities, with the main terminal located in the historic Magazzino Hall. Cruise lines benefit from a 24/7 support services including bunkering, ship chandelling and ship-repair. In terms of facilities and passenger support services, the country enjoys an excellent reputation for its accommodation facilities, multilingual guides and tourism activities, as well as wide-ranging multimodal transport services. Malta's diminutive size makes all attractions within close proximity. One finds the oldest temples in

the world, UNESCO heritage sites and a vibrant Mediterranean lifestyle. All these factors combine to render a call in Malta a memorable experience.

Valletta Cruise Port, a subsidiary of Global Ports Holding, works jointly with other stakeholders to facilitate the stay of guests in the port of Valletta: Transport Malta, the port authority, Malta Tourism Authority, Malta International Airport, ship agents and others.

Those arriving by sea, pass through the historical Valletta Waterfront. A walk to the Baroque city of Valletta will only take 15 minutes. For passengers arriving and departing by air, Malta's International Airport is located 15 minutes away from the Port of Valletta.

The island of Gozo offers a different experience to mainland Malta. This tiny island boasts a laid back lifestyle and its eco-friendliness attracts the most discerning worldwide travellers. Expanding the itinerary to include the sister island of Gozo creates a '2 for 1' bonus, ideal for overnight stays, with no additional port charges and fuel savings.

Must see tourist attractions

- Valletta Waterfront
- Grandmaster's Palace, Valletta
- St John's Co Cathedral, Valletta
- Mdina (Malta's old capital city)
- Neolithic Temples

Maximum ship dimensions for berth

Length: 360mtr

Width: no restrictions

Draught: 12mtr

Anchorage

Available: yes

Ship tenders allowed: yes

Tugs available: yes

Tidal movement/range: 0.5mtr max

Quays

Total number of quays: 8

Total length of quays: Pinto 1/2: 307mtr, Pinto 3: 171mtr, Pinto 4/5: 252mtr, Gun Wharf: 80mtr, Wine Wharf: 73mtr, Boiler Wharf: 383mtr, Deep Water Quay: 488mtr, Lab Wharf Quay: 443mtr

Quay depth: 11mtr

Passenger terminals: 3

Distances/Transportation

City centre: 1.5km

Airport: 7km

Traffic

Total cruise passengers 2018: 711,018

Total cruise calls 2018: 322

Total cruise lines 2018: 43

Turnaround port: yes

Mailing Address

Valletta Cruise Port

Vault 1 Upper Floor

Pinto Wharf, Floriana FRN 1913

Malta

E info@vallettacruiseport.com

W www.vallettacruiseport.com

Main Contact



Stephen Xuereb

Chief Executive Officer

Valletta Cruise Port

E sxuereb@vallettacruiseport.com

P +356 2567 3000

M +356 9944 8558



VARNA, BULGARIA

Must see tourist attractions

- Museum of Archaeology (10min)
- Aladzha Monastery (30min)
- The Petrified Forest (30min)
- Roman Thermae (10min)
- The 'Assumption of the Mother of God' Cathedral (10min)

In 18th May 1906, in the presence of Prince Ferdinand, ministers and foreign delegations, a ceremony took place for inauguration of Port of Varna – today's Varna East port terminal. That was the beginning of modern development of Port of Varna, which now includes seven terminals. Port of Varna has faced various historical periods and challenges, and now it guarantees high-quality service, transparency and fair relationships with its suppliers, clients and employees. The trading company Port Varna EAD is a port operator which is 100% state-owned, and it operates the largest port terminals Varna East and Varna West. Located at the EU outer border, these terminals are key elements of the Black Sea transport network, providing convenient bridge for cargo traffic between Europe, Asia, Near and Far East. Port Varna EAD provides port services and any related agency, commercial and technical service, forwarding, investment and engineering, research and development, training of port staff, home and foreign trade. The terminals can handle all types

of cargo, including containers, general cargo, dry and liquid bulks. The port successfully handles heavy lifts and out-of-gauge traffic, including components of wind turbine generators, power transformers and project cargo. Among the priorities of the company is the preservation of environment by introducing new facilities and technologies.

The Passenger Terminal is located at the north-east end of Varna East, where it serves passenger and cruise ships, scientific vessels and pleasure boats.

Varna is one of the most visited cities in Europe by tourists who travel for pleasure and holidaymakers. Varna is the third largest city in Bulgaria (with population more than 347 840 people), with an area of 205 sq. km. Its situation on the Northern shore of the Black Sea, along with its richness in natural resources make it one of the famous resorts in Europe and definitely the largest one in the Black Sea region. It also happens to be on the crossroads between Western Europe and the Middle East.

PORT FACTS

Maximum ship dimensions for berth

Length: 300mtr

Width: no limit

Draught: 8.2mtr

Anchorage

Available: yes

Ship tenders allowed: yes

Tugs available: yes

Tidal movement/range: minimal

Quays

Total number of quays: 2

Total length of quays: 460mtr

Quay depth: 6.7-8.2mtr

Passenger terminals: yes, with restaurants, shopping areas and offices

Distances/Transportation

City centre: 1km

Airport: 10km

Free shuttle service to city: if organised

on the part of the cruise ship

Traffic

Total cruise passengers 2018: 0

Total cruise calls 2018: 0

Total cruise lines 2018: 0

Turnaround port: no

Mailing Address

Port of Varna EAD

Varna 9000, 1 Slaveikov Square

P +359 52 692 232

F +359 52 632 953

E headoffice@port-varna.bg

W www.port-varna.bg

Other Contact

Aleksandar Avramov

Head of Passenger Terminal Dept.

E alavramov@port-varna.bg

P +359 52 692 580

F +359 52 632 188

M +359 88845 45438

Main Contact



Lyubomir Dobrev
Port of Varna East
Manager

E ts-east@port-varna.bg

P +359 52 692 231

F +359 52 632 188

M +359 88668 8909



VENICE

Must see tourist attractions

- St. Marco Square and the Basilica of St. Marco
- Doge’s Palace
- Gallerie dell’Accademia Art Collection
- Palazzo Grassi
- Guggenheim Peggy Collection

Venezia Terminal Passeggeri S.p.A. (V.T.P.) operates one of the largest homeports of the world.

Conveniently located at the crossroad of the main road, rail and air network, within a short walking, sailing and driving distance from Venice city center, it is the major gateway for cruising in the Adriatic and Eastern Med.

Know how, flexibility, non-stop improvement of operating efficiency, steady innovation in safety and security, these are the key skills the cruise operators can count on when calling in Venice. 10 multifunctional terminals, 6 dedicated quays across Marittima, Santa Marta and San Basilio areas, wide spaces for motor coaches and taxis as well as for provisions storage, the main facilities at disposal of cruise ships.

Shops, duty free, left luggage facilities, refreshment areas are among the main amenities passengers, whether homeport or in transit, can enjoy. Drive-in cruisers can opt for convenient on port parking (2.300 places available), few meter away from the embarking point, while for those arriving from or heading to the city center the following on-site and nearby services are made available to ensure an hassle-free ashore experience: water and land taxi booking center, limousine hire, internal shuttle bus and people mover. Aside from cruises, other leisure maritime vessels enjoy V.T.P facilities: river cruise ships, yearly deployed on the route Venice lagoon-Po River, hydrofoils with seasonal connections to/from Istrian Peninsula and superyachts.

<p>Maximum ship dimensions for berth Length: 340mtr LOA Width: no limit Draught: up to 9.1mtr Turning basin: suitable for a ship up to 340mtr LOA</p> <p>Anchorage Available: yes, at roadstead Ship tenders allowed: yes Pilotage compulsory: yes Tugs available: yes Tidal movement/range: about 1mtr</p>	<p>Quays Total number of quays: 6 for ocean cruises Total length of quays: Piave: 722.5mtr, Testata Marmi: 203mtr, Tagliamento: 726.7mtr, Isonzo: 630mtr, S. Marta: 465.24mtr, S. Basilio: 342.57mtr Passenger terminals: 10</p> <p>Distances/Transportation City centre: Marittima is easily and quickly connected by water transportation and people mover to the city’s centre, while berths located in San Basilio/Santa Marta are in the city’s centre</p>	<p>Airport: 13km</p> <p>Traffic Total cruise passengers 2017: 1,427,812 Total cruise calls 2017: 466 Total cruise lines 2017: 39 Turnaround port: yes</p>
---	---	---

PORT FACTS

Mailing Address

Venezia Terminal Passeggeri S.p.A.

Fabbricato 248, Marittima
 30135 Venezia
 Italy

E vtp@vtp.it
W www.vtp.it

Main Contact



Galliano Di Marco Managing Director

E vtp@vtp.it
P +39 041 2403 001
F +39 041 2403 091



VOLOS, GREECE

Must see tourist attractions

- City of Volos (5min walk)
- Pelion mountain traditional villages (10min to 3hrs)
- Meteora old monasteries (90min by bus)
- Archaeological places by bus: Dimini, Sesclo, Dion, New Achialos and Dimitriada
- Milies traditional village

Since prehistoric times Volos has been one of the most important strategic points in the whole Mediterranean, an importance attested to by the many notable civilizations that settled here. The Port of Volos enjoys the advantage of being the gateway to the sea for a rich and well-developed hinterland with 2 million inhabitants. It enjoys excellent infrastructure, and is the European's Union closest gateway to Turkey as well as to the countries in the Black Sea region. Additionally, Volos is the main point of departure linking mainland Greece with the North Sporades Islands, Evoia, Mytilene, the eastern Aegean and the Cyclades Islands. The port and the city of Volos lie close to the oldest, most important and fully excavated settlements from the Neolithic era in Europe:

Dimini and Sesclos, also lie over the traces of the three important ancient cities: Iolkos, Pagases and Dimitriada. A short distance from the centre of Volos lies the ancient city of Feres. Nearby, the mountain Pelion appears green and imposing, with its many picturesque villages, twenty-four in total, with multi-storied houses with coloured slated roofs. Pelion offers its hospitality for year-round vacations. A two hour drive from Volos and Meteora is the famous forest of stones where up to 24 historic monasteries are still inhabited. The port of Volos was the starting point of the greatest nautical adventure in ancient mythology, Jason and the Argonaut's expedition, which played a vital role in the development of the modern world.

PORT FACTS

Maximum ship dimensions for berth

Length: 445mtr
Width: 90mtr
Draught: 11mtr

Anchorage

Available: yes
Ship tenders allowed: yes
Tugs available: yes
Tidal movement/range: 0.3mtr

Quays

Total number of quays: 5
Total length of quays: 5,938mtr
Quay depth: 17.5-13mtr
Passenger terminals: 3

Distances/Transportation

City centre: 300mtr
Airport: 25km
Free shuttle service to city: yes

Traffic

Total cruise passengers 2018: 31,377
Total cruise calls 2018: 27
Turnaround port: no

Mailing Address

Port of Volos

Central Pier, Port Authority Building
 GR 382 21 - Volos
 Greece

W www.port-volos.gr

Other Contact

Panagiotis Fevgas

E fevgasp@port-volos.gr

Main Contact



Pantoleon Skayannis Chairman

E admin@port-volos.gr
E leonska@port-volos.gr
P +30 2421 316 168
F +30 2421 031 115



Port Network Authority of WESTERN LIGURIAN SEA, ITALY Genoa, Savona

Must see tourist attractions

- Genoa historic city centre (a UNESCO World Heritage Site)
- Aquarium (the largest in Europe)
- Portofino
- Savona city centre
- Savona Priamar Fortress

Genoa has developed into a thriving destination for cruise operators and today ranks amongst the leading Mediterranean cruise ports, with an annual throughput of more than 1 million passengers. Stazioni Marittime SpA is the company which since 1989 has been operating Genoa's five passenger terminals, featuring a total of 290,000sq mtr and 12 berths along 3,000mtr of quays. The two purpose-built cruise terminals, the monumental Ponte dei Mille and the art deco Ponte Andrea Doria, are both equipped to handle the latest generation of post-Panamax cruise ships, boasting respectively a 340mtr and 290mtr quay and two 300mtr berths. Access to the terminals is easy as the passenger port is located just 5km from Genoa International Airport and 200mtr from the railway station, and it is directly linked to the motorway. Ample car and bus parking areas are available adjacent to the cruise terminals. MSC Cruises, the world's fastest growing cruise line, homeports at Genoa's facilities, sailing to destinations in the west and east Med, North Africa and the Atlantic Islands.

Located in North West Italy, near the airports of Genoa (32km), Nice-Cote d'Azur (159km) and Milan (217km), port of **Savona** is homeport of Costa Crociere. During 2018, around 842,000 cruise passengers registered in Savona. Costa Crociere manages directly the two cruise terminals inside the port of Savona. Palacrociere Terminal West is the passenger terminal realised in partnership with the Port Authority in 2003 and Palacrociere Terminal East is a new facility launched in November 2014, financed entirely by Costa Crociere. The Palacrociere is specifically conceived to offer the highest comforts to passengers with efficient and safe operations. The two dedicated quays (450mtr and 325mtr) allow the simultaneous docking of three cruise vessels, with up to 12,000 passengers flowing through the terminal during the same day. The sixteenth-century fortress (Priamar) the Medieval monuments, the cathedral and Sistine Chapel, 4km of beaches and the enchanting Italian Riviera are only some of the tourist attractions that people cruising Savona can visit.

Genoa - Maximum ship dimensions for berth

Length: no limit
Width: no limit
Draught: 10mtr

Anchorage

Available: yes
Ship tenders allowed: yes
Tugs available: yes
Tidal movement/range: 0.3mtr

Quays

Total number of quays: 12
Total length of quays: 3,000mtr
Quay depth: 10mtr
Passenger terminals: 5

Distances/Transportation

City centre: 1km

Airport:

5km
Free shuttle service to city: no

Traffic

Total cruise passengers 2018: 1,011,398 (564,962 pax homeport, 446,436 pax transit)
Total cruise calls 2018: 228
Total cruise lines 2018: 15
Turnaround port: yes

Savona - Maximum ship dimensions for berth

Length: 310mtr
Width: 40mtr
Draught: 8.5mtr

Anchorage

Tugs available: yes

Quays

Total number of quays: 2
Total length of quays: 775mtr
Quay depth: 9mtr
Passenger terminals: 2

Distances/Transportation

City centre: 350mtr
Airport: Genoa Airport 32km
Free shuttle service to city: no

Traffic

Total cruise passengers 2018: 842,875 (509,168 pax homeport, 333,707 pax transit)
Total cruise calls 2018: 194
Total cruise lines 2018: 2
Turnaround port: yes

Mailing Address

Western Ligurian Sea Port Authority

PORTS OF GENOA, Cruise Ports of Genoa and Savona

Palazzo San Giorgio, Via della Mercanzia 2,
16124 Genova, Italy

E info@portsofgenoa.com

W www.portsofgenoa.com

Main Contact details

Cristina De Gregori - Communication and Marketing Staff

E cristina.degregori@portsofgenoa.com
P +39 010 241 2423

Antonella Rossi - Communication and Marketing Staff

E antonella.rossi@portsofgenoa.com
P +39 010 241 2439

Paolo Emilio Signorini President

E segreteria.presidenza@portsofgenoa.com
P +39 010 241 1



Port System Authority of the WESTERN SICILIAN SEA, ITALY

Ports of Palermo, Termini Imerese, Trapani and Porto Empedocle

Must see tourist attractions

- City tour Arab-Norman 11/12th Century (Palermo)
- Park of Himera (Termini Imerese)
- Segesta and Selinunte (Trapani)
- Agrigento's Valley of the Temples (Porto Empedocle)
- Turkey's stairs (Porto Empedocle)

Located in the middle of the Mediterranean, **Palermo** - a city where yesterday and today blend together boasts a port naturally situated inside the urban space with historic buildings and arises as a clear example of metropolis, deeply connected to its waterfront. Please, come and see Palermo and its attractions! Our town is well known for its culture and can offer a fascinating journey into art through its churches, theatres, museum, monuments, historical areas and archaeological sites, heritage of different civilisations. Palermo is also renowned for its shopping area and its restaurants with many local specialities. In addition, the port of Palermo also enjoys the advantage of being the gateway to a rich hinterland, from Monreale to Cefalù. Kissed by sun, embraced by sea waves, surrounded by a unique, unspoiled, natural landscape with Monte Pellegrino, Palermo is a favourite holiday destination for both those in love with its

sun and sea and for those seeking a sensually thrilling and cultural holiday. The area of **Termini Imerese** presents attracting destinations, such as the Himera archaeological site and the Arabs thermae of Cefalà Diana. Also two port destinations like **Trapani** and **Porto Empedocle** are already attracting bigger and smaller cruise companies, due to their territories full of archaeology, arts, landscapes, wine-and-food of quality, but they need to be reorganised and requalified. Around Trapani you can visit the archaeological areas of Segesta and Selinunte and the Phoenician site on small island of Mozia, Trapani's recovered old centre or Erice's medieval village. Porto Empedocle is situated at few kilometres from Agrigento's Valley of the Temples, Pirandello's home, the Turkey's stairs beach and the Platani river natural reserve, to mention the most interesting destinations in these areas.

PORT FACTS

Maximum ship dimensions for berth

Length: Palermo (PA): 330mtr, Termini Imerese (TI): 200mtr, Trapani (TP): 230mtr, Porto Empedocle (PE): 280mtr

Width: PA: 42mtr, TI: 25mtr, TP: 25mtr, PE: 25mtr

Draught: PA: 10mtr, TI: 6mtr, TP: 7mtr, PE: 7mtr

Anchorage

Available: no

Ship tenders allowed: no

Tugs available: yes

Tidal movement/range: PA: 0.3mtr, TI: 0.3mtr, TP: 0.3mtr, PE: 0.3mtr

Quays

Total number of quays: PA: 4, TI: 2, TP: 3, PE: 2

Total length of quays: PA: 1,300mtr, TI: 600mtr, TP: 600mtr, PE: 600mtr

Quay depth: PA: 11mtr, TI: 8mtr, TP: 7mtr, PE: 7mtr

Passenger terminals: PA: 1, TI: 0, TP: 1, PE: 0

Distances/Transportation

City centre: PA: 500mtr, TI: 1km, TP: in city centre, PE: 150mtr

Airport: PA: 25km (Punta Raisi), TI: 70km (Punta Raisi), TP: 15km (Birgi), PE: 160mtr (Punta Raisi)

Railway station: PA: 1.5km, TI: 2km, TP: 1km, PE: 3km

Free shuttle service to city: no

Traffic

Total cruise passengers 2018: PA: 577,934, TI: 1,287, TP: 22,614, PE: 2,358

Total cruise calls 2018: PA: 172, TI: 4, TP: 48, PE: 13

Total cruise lines 2018: PA: 25, TI: 2, TP: 17, PE: 6

Turnaround port: PA: yes, TI: no, TP: no, PE: no

Mailing Address

Port System Authority of the Western Sicilian Sea - Ports of Palermo, Termini Imerese, Trapani and Porto Empedocle
Via Piano dell'Ucciardone, 4
90139 Palermo
Italy

W www.adspalermo.it

Main Contact



Daniela Mezzatesta
Promotion & Communication
Department Manager

E promotion@portpalermo.it

P +39 091 627 7317

F +39 091 637 4291



ZADAR, CROATIA

Zadar is situated in the central part of Croatia's coastline, an indented coastal belt with about 200 islands and islets forming the Zadar archipelago. The city is surrounded by five national parks and three natural parks, among which the Lakes of Plitvice are on UNESCO's list of World Natural Inheritance, while the Velebit Mountains have been proclaimed by UNESCO as a World Biosphere Reserve. ZADAR PORT is located in two places: the Old City and a new port with cruise and ferry terminals in Gazenica. New Gazenica port is located just 3km away from the Old City port and has seven berths for local ships and five berths for international traffic. The biggest berth is 375mtr long with 13mtr draught and the facilities are able to accommodate the world's biggest cruise ships. Access to the city from Gazenica is easy whilst the Old City port is located in the heart of the city providing direct access to shopping, sightseeing and other places of interest. Downtown Zadar is located around the Roman Forum, within the old preserved city walls full of Old Croatian sacred monuments. It is a real pleasure to walk in the medieval areas of Varos and Calle Larga, and have coffee in one of Zadar's numerous coffee shops. For those who are romantic we advise

walking down the quay at dusk, which provides the best view of what Alfred Hitchcock referred to as 'the most beautiful sunset in the world'. Often compared with Dubrovnik and Venice, Zadar is irresistible for those who respect and admire historical monuments and cultural heritage. Hundreds of tumultuous years of history have left their numerous legacies, today's valuable heritage of Zadar and its surrounding. Zadar is a city monument, surrounded by historical ramparts, but two modern tourist attractions do stand out. Greeting to the Sun - which symbolises the Sun while the solar panels absorb solar energy in daytime, transforming into unusual light effects during the night, and the first Sea Organ in the world, - simple and elegant white stone steps built on the quayside that house tuned tubes through which the sea's motion produce sounds and which was declared winner of the IV European Prize for Urban Public Space in 2006. The City of Zadar has been awarded 'Best European Destination 2016' by www.europeanbestdestinations.com and in 2017 Zadar's city walls were listed on the UNESCO World Heritage List.

Must see tourist attractions

- Old City - St. Donat, St. Anastasia's Cathedral, Roman forum, The Sea Gate
- The Plitvice Lakes National Park
- Krka Waterfalls National Park
- Kornati National Park and Telascica
- Ancient City of Nin

Maximum ship dimensions for berth

Length: 375mtr
Width: no limit
Draught: 7-12mtr

Anchorage

Available: yes
Ship tenders allowed: yes - City port
Tugs available: yes
Tidal movement/range: +/-0.5mtr

Quays

Total number of quays: 5
Total length of quays: 180-375mtr
Quay depth: 7-13mtr

Distances/Transportation

City centre: Old city port in city centre, New port 3km
Airport: 5km
Free shuttle service to city: taxis and buses, not free

Traffic

Total cruise passengers 2018: 166,500
Total cruise calls 2018: 135
Total cruise lines 2018: 25
Turnaround port: yes

Mailing Address

Port of Zadar Authority

Gazenicka cesta 28a
 23000 Zadar
 Croatia

W www.port-authority-zadar.hr

Other Contact



Djoni Stambuk
Assistant to General Manager

E dstambuk@port-authority-zadar.hr
P +385 23 201 202
F +385 23 201 212

Main Contact



Robert Skific
General Manager

E rskific@port-authority-zadar.hr
P +385 23 201 206
F +385 23 201 212

MedCruise associate members information

ALFASHIP



About Us

Alfaship is an experienced agency offering shoreside and port services to the Cruise Industry. The company relies on a dynamic Cruise specialists' team with more than 10 years of experience in the Cruise Industry, working with the leading Cruise Companies with the excellence of behaviour. With a wide knowledge in turnaround and transit calls, ground handling services, a 24/7 service, a first class customer care, a can-do attitude at all times, and a large network of offices and agencies in Spain, Alfaship makes the difference caring its Customers' standards ashore, focusing on their needs, striving for the best. Alfaship, the Excellence ashore.



MAIN CONTACT



Antonio Castañeda
Managing Director
E antonio.castaneda@alfaship.com
P +34 928 247 978

Mailing Address

Alfaship Shipping Agency SL
Cruise Division
Plaza La Candelaria 1
Olympo Building, 2nd floor, Office 284
38003, Santa Cruz de Tenerife, Spain

E cruises@alfaship.com
W www.alfaship.agency
P +34 922 53 34 57

Other Contacts

Eduardo Ferran
Managing Director

Antonio Castañeda
Regional Manager Canary Islands & Gibraltar

ALGERIA CRUISE SERVICES



About Us

Algeria Cruise Services is a joint venture between a Maltese and an Algerian company. Shore excursions and land arrangements are our passion and we leave no stone unturned to offer the best wherever we operate. In Algeria, which is an emerging cruise destination, we started handling the first cruises in early 2006 and since then we have successfully handled over a 100 calls for principals like Phoenix, Silversea, Saga, Fred Olsen, Thomson Cruises, Hapag-Lloyd Cruises and Viking Ocean Cruises. Being a Euro-Med company, we straddle any cultural, religious and linguistic barriers and we operate on a 24/7 basis offering a professional and reliable service. Our business language is English and we communicate swiftly with both principals and on-board shore excursion staff.



MAIN CONTACT



Ivan Mifsud & Mourad Larbi
Joint Managing Directors

E info@algeriacruiseservices.com
P +356 9949 3881

Algeria Office

Magic Tours Eurl.
23, Bd Malika Gaid 16406, El Biar, Algiers

P +213 2338 8308
M +213 5504 75035

Malta Office

Mifsud Brothers Ltd.
14, Lighters Wharf, Grand Harbour Menqa,
Marsa, MRS 1442, Malta

E info@algeriacruiseservices.com
W www.mbl.com.mt/index.php/algeria/algeria-cruise-services
W www.facebook.com/Amazing-Algeria-116617545685998/

CEMAR



About Us

A shipping agency also supplying ground services at all Italian ports, with a network of 28 offices and an experienced team of dedicated professionals giving a 24 hour service.



MAIN CONTACT



Sergio Senesi
CEO
E senesi@cemar.it
P +39 010 573 1750
F +39 010 589 593
M +39 335 570 1597

Mailing Address

Cemar Agency Network
Via Brigata Liguria 4
16121 Genova
Italy

E agency@cemar.it
W www.cemar.it

Other Contacts

Cagliari (Sardinia) Office
E cagliari@cemar.it

Civitavecchia Office
E civitavecchia@cemar.it

Livorno Ops Dept
E livorno@cemar.it

Messina Ops Dept
E messina@cemar.it

Napoli Ops Dept
E napoli@cemar.it

Palermo (Sicily) Office
E palermo@cemar.it

Venezia Ops Dept
E venezia@cemar.it

Paola Donato Shorex Director Head Office
E donato@westmedtours.com

Associate Members

CEUTA TOURISM



About Us

Servicios Turísticos de Ceuta, S.L.U. is a public company of the local Government of Ceuta. Its main aim is to attract and promote National and International Tourism to Ceuta thanks to its uniqueness, rich heritage and beauty. Apart from local Tourism Offices, this company attend Tourism Fairs and Events in collaboration with public and private bodies.

Ceuta is a Spanish city located on the north coast of Africa, a place where the Mediterranean Sea, Atlantic Ocean and two continents intertwine to provide the city with its unique character, where Christians, Jews, Muslims and Hindus live together forming large communities.



MAIN CONTACT



Emilio Carreira Ruíz
Minister of Tourism in Ceuta
E turismo@ceuta.es
P +34 856 200 560

Mailing Address

Servicios Turísticos de Ceuta, S.L.U
c/ Edrissis, s/n
Baluarte de los Mallorquines
51001, Ceuta, Spain

E turismo@ceuta.es
W www.ceuta.si
P +34 856 200 560
F +34 856 200 565

Other Contacts

Javier Lesmes Cabillas
Coordinator of Tourism in Ceuta

E javilesmes@ceuta.es
W www.ceuta.si
P +34 856 200 560

COUNCIL OF SANT CARLES DE LA RAPITA



About Us

The Council of Sant Carles de la Ràpita promotes, together with the Port Authority, Ports of Catalonia, the Chamber of Commerce of Tortosa and the Tarragona Province Tourism Board, its port and destination under the brand Delta Ebre Port. Sant Carles de la Ràpita is located in Ebro Delta Nature Park (Terres de l'Ebre, Catalonia, Spain) a region declared Biosphere Reserve by UNESCO in 2013. It is a perfect port for small and medium size cruises, and offers all facilities that cruise companies may need.



MAIN CONTACT



Josep Caparrós Garcia
Mayor
E jcaparros@larapita.cat

Mailing Address

Sant Carles de la Ràpita Tourism Office
Parc de Garbí s/n
43540 Sant Carles de la Ràpita
Spain

E info@deltaebreport.com
W www.deltaebreport.com

Other Contacts

Jordi López Roig
Marketing Department
E jlopez@turismelarapita.com

COUNTY PORT AUTHORITY OF DUBROVNIK



About Us

Tourism Board



MAIN CONTACT

Željko Dadić
E ravnatelj@zlud.hr
P +385 20 324 814
F +385 20 324 815

Mailing Address

Županijska lučka uprava Dubrovnik
20000 Dubrovnik
Cvjeteta Zuzorić 3
Croatia

W www.zupanijska.lucka.uprava@du.t-com.hr

E tajnica@zlud.hr
E pravna.sluzba@zlud.hr

CRUISE SERVICES



About Us

Services offered in all ports in France & Monaco: Port agent for cruise & yacht, Shore excursions; Meet & assist, Airport transfers and turnaround services; Pre and post cruise accommodations and touring; Event planning; Exclusive and innovative tours; Local entertainment (onboard or shoreside).



MAIN CONTACT

Sylvie Hiroux
 Managing Director
 Port & Shore excursions operations
E info@cruiseservices.mc
P +377 93 30 22 62
F +377 97 70 39 78
M +33 (0) 6 80 86 51 14

Mailing Address
Cruise Services
 Le Thales - Bloc A
 1 Rue du Gabian
 MC 98 000
 Monaco
E info@cruiseservices.mc
W www.cruiseservices.mc

Other Contacts
G rard Tomatis
 Senior Manager
Corsica office
E corsica@cruiseservices.mc
 Contact: Sylvie Hiroux
P +33680865114

DP WORLD LIMASSOL



About Us

DP World Limassol-Limassol Port Multipurpose Terminal Operators.
 The DP World Limassol multipurpose terminal's activities, comprising of three multi-purpose quays, includes break-bulk, general cargo, Ro-Ro, oil & gas services and the brand new passenger terminal. DP World Limassol provides a safe, stable and responsible environment for cruise itineraries with destinations in the eastern Mediterranean Sea and around the globe.
 The brand new 7,000sq mtr passenger terminal commenced operations in July 2017, offering cruise lines and passengers a wealth of services to accommodate all their needs accompanied by the high standards and efficiency of DP World Limassol. With draft up to 11 mtr tide free and favourable weather conditions throughout the year the Port of Limassol is ready to take it's cruise role in the region.



MAIN CONTACT



Charles RW Meaby
 General Manager
 DP World Limassol
E charles.meaby@dpworld.com
P +357 9965 8352

Mailing Address
DP World Limassol
 Old Passenger Terminal
 North Quay, Port of Limassol
 PO Box: 71017, 3840, Cyprus
E info@dpworldlimassol.com
W www.dpworldlimassol.com
W www.limassolcruise.com
P +357 2585 8700

Other Contacts
Doros Aresti
 Communications Officer
E doros.aresti@dpworld.com
P +357 2585 8701
Lazaros Charalambous
 Commercial Manager
E lazaros.charalambous@dpworld.com
P +357 2585 8766

INTERCRUISES SHORESIDE & PORT SERVICES



About Us

InterCruises is an experienced global business offering turnaround, shore excursion, hotel program and port agency services to the ocean and river cruise industry. InterCruises is the most widespread cruise specialist ground handler and port agent in the Mediterranean, supporting cruise lines in 15+ countries, encompassing over 200 ports, supported by more than 60 local offices.



MAIN CONTACT



Olga Piqueras
 Managing Director
E o.piqueras@intercruises.com
P +34 93 301 2244

Mailing Address
InterCruises Shoreside & Port Services
 Diputaci  238
 3rd Floor
 Barcelona 08007
 Spain
E i.intercruises@intercruises.com
W www.intercruises.com
P +34 93 301 2244

Other Contacts
Virginia Quinteiros - Director Mediterranean
E v.quinteiros@intercruises.com
Deborah Vega - Business Development Manager Mediterranean
E d.vega@intercruises.com
Robert Moroney - Global Port Operations Manager
E r.moroney@intercruises.com
Ramon Hurtado - Global Product & Operations Manager
E r.hurtado@intercruises.com
Carmen Morosan - Global Shore Excursions Manager
E c.morosan@intercruises.com
Wen Ciu Lee - Global Turnarounds Manager
E w.lee@intercruises.com

Associate Members

KVARNER COUNTY TOURISM OFFICE



About Us

The Kvarner region, one of Croatia's best kept secrets. A land of bays and romance, seafront promenades, manicured gardens and rugged mountains and forests.



MAIN CONTACT



Irena Peršić Živadinov
Director
E irena.persic.zivadinov@kvarner.hr
P +385 51 272 988
F +385 51 272 909

Mailing Address

Kvarner County Tourism Office
N. Tesle 2
51410 Opatija
Croatia

E kvarner@kvarner.hr
W www.kvarner.hr

KYRIAKAKIS TRAVEL & SHIPPING AGENCY



About Us

Our company is acting as both Shipping and Travel Agent all over the destination of Crete since 1981. We offer full destination services including agency services, provisions, spares and also shorex handling services with our own fleet of 25 buses. Our experience in the Tourism sector and our long lasting co-operations are our key to success and demonstrate our reliability over the years. We are a proud member of MedCruise, IATA, HATTA and serve the whole area of Crete (Chania, Rethymnon, Heraklion, Ag. Nikolaos, Sitia).



MAIN CONTACT



Michalis Kyriakakis
Chairman
E kyrtravel@kyriakakis.gr
P +30 282 102 7746

Mailing Address

Kyriakakis Travel & Shipping Agency
A. Papandreou 16 Str.
Chania 73100
PO Box 13, Greece

E kyrtravel@kyriakakis.gr
W www.kyriakakis.gr

Other Contacts

Alkis Kyriakakis
Port & Shorex Operations
E shipping@kyriakakis.gr
P +30 282 105 0500

LA GOULETTE CRUISE TERMINAL



About Us

Goulette Shipping Cruise (GSC) is the manager of La Goulette Cruise Terminal under a BOT contract. GSC built 657 linear metres of quays in addition to the existing one (400mtr), three exclusive shore excursion terminals in front of each quay, taxi and bus parking, and the first cruise village in the Mediterranean 'Goulette Village Harbor' which is a duty free shopping & entertainment Moorish Medina inside the cruise port.



MAIN CONTACT



Mr Wissem Bouchnak
Financial Manager
E wissem.bouchnak@gsc.tn
P +216 71 737 610
F +216 71 737 245

Mailing Address

Goulette Shipping Cruise
Village touristique La Goulette
2060 La Goulette
Tunisia

E contact@gsc.tn
W www.goulettevillageharbor.com
P +216 71 737 610

Other Contacts

Mr Mustapha Jabeur
CEO
E mustapha.j@gsc.tn
P +216 71 737 610

LANZAROTE TOURISM

Lanzarote

A UNIQUE ISLAND

About Us

PARADISE IS NEARER THAN YOU THINK
Lanzarote is a unique island of extreme and unusual beauty. Amazing nature, dramatic landscapes, long sandy shores, a deeply rooted local culture and gastronomy, and above all a genuine respect for nature and its environment, all make Lanzarote an ideal destination to enjoy, and return to. It will keep surprising you!



MAIN CONTACT



Héctor Fernández Manchado
CEO of Turismo Lanzarote
E hfernandez@turismolanzarote.com
P +34 928 811 762

Mailing Address

C/Triana, 38
35500 Arrecife de Lanzarote
Canary Islands, Spain

E info@turismolanzarote.com

W www.turismolanzarote.com

P +34 928 811 762

MEDOV SRL



About Us

Medov's history began in 1947 when the shipping agency started activity in Genoa with a basic interest in the cruise business. Thanks to the experience and take over from the Genoese Schenone family. Medov has widened its range of services coming to cover practically all different fields in the shipping world, either directly or through controlled companies, in all Italian, French and Corsican ports. Medov has a wide network of sub-agencies.



MAIN CONTACT



Janette Petty de Reddel
Cruise Business
Development Manager
E janette.reddel@medov.it
P +39 0766 189 8215
M +39 331 355 0706

Mailing Address

Medov srl
Via Scarsellini, 119
16149 Genoa
Italy

E info@medov.it

W www.medov.it

P +39 0105 4901

Other Contacts

Capt. Marco Vignolo
Chief Operations Officer
E marco.vignolo@medov.it
P +39 0105 490 538

MH BLAND



About Us

Under our **One Network - One Solution** concept, we are ever conscious of understanding and meeting the requirements of our clients at all ports in the Strait of Gibraltar, mainland Spain, Morocco, the Canary Islands and Cuba.

- Port Agency, Shore Excursions, Marine Services and Marine Logistics



MAIN CONTACT



Henry Catania
Director, Calypso Tours
E hcatania@mhbland.com
P +350 200 127 39
M +350 5829 5000

Mailing Address

MH Bland & Co. Ltd.
Cloister Building, Market Lane
PO Box 554, GX11 1AA
Gibraltar

E agency.gibraltar@mhbland.com

W www.mhbland.com

Other Contacts

Ian Penfold - Director, Port Agencies
E ipenfold@mhbland.com
P +350 200 127 77
M +350 566 360 00

Port Agency contact details:

Gibraltar: agency.gibraltar@mhbland.com

Spain & Canary Islands:

hub@mhbland.com

Morocco: agencemed@mhbland.com

Associate Members

MMS



About Us

Full cruise and cargo ships, private jets & yacht's agency services. We are port agents in Tunisia since their inaugural calls of Royal Caribbean International, Celebrity Cruises, Azamara Club Cruises, Crystal Cruises, Lindblad Expeditions/National Geographic, SeaDream Yacht Club and Fred. Olsen Cruise Lines.



MAIN CONTACT



Sami Saadallah
Managing Director
E info@mms.com.tn
P +216 71 349 438
F +216 71 354 166
M +216 98 346 965

Mailing Address

Mercantile Marine Shipping S.A.
43 Avenue de Paris, 1st Floor
1000 Tunis RP
Tunisia

E info@mms.com.tn

W www.mms.com.tn

Other Contacts

Operations
E mms@gnet.tn

Logistics

E logistics@mms.com.tn

PATRONAT DE TURISME COSTA BRAVA



About Us

The Costa Brava Girona Tourism Board is a mixed public/private sector body in terms of its shareholding composition, incorporated in the form of a not-for-profit limited company. Founded to serve as the meeting point between the various government bodies and the tourism sector of Girona province, its work focuses on three spheres: external marketing, internal marketing and competitiveness.



MAIN CONTACT



Ramon Ramos Argimon
Director
E rramos@costabrava.org
P +34 97 220 84 01
F +34 97 222 15 70

Mailing Address

Costa Brava Tourism Board
Avda. Sant Francesc, 29, 3rd. Floor
17001 Girona
Spain

E costabrava@costabrava.org

W www.costabrava.org

P +34 97 220 84 01

Other Contacts

Anna Barceló
Marketing Department Cruises
E abarcelo@costabrava.org
P +34 972 20 84 01

PEREZ Y CIA



About Us

Pérez y Cia's Cruise & Yachts Division is fully equipped to provide our principals with land programs, shore excursions, turnaround operations and port agency management in all major Spanish ports. We can also offer:

- Logistics and warehouse
- Full experience in dry-docking agency
- Yacht management



MAIN CONTACT

Ramiro Cobo
Cruise Division Manager
E r.cobo@vig.perezycia.com
P +986 43 53 44
F +986 43 08 02

Mailing Address

Perez y Cia
Via Laietana 33, 3-2
08003 Barcelona
Spain

E cruisesandyachts@cruises.perezycia.com

W www.perezycia.com

P +34 93 443 79 00

P +34 96 367 68 00

Other Contacts

Cristina Rodriguez
Cruise Manager
E cristina.rodriguez@cruises.perezycia.com

Marta Alonso - Port Operations Manager
E marta.alonso@cruises.perezycia.com

Antia Amoedo - Tour Manager
E antia.amoedo@cruises.perezycia.com

PUERTOS DEL ESTADO



MAIN CONTACT



Javier Martín Santo Domingo
Deputy Director Port Operations
Puertos del Estado

About Us

Puertos del Estado is a public body answerable to the Ministry of Public Works responsible for implementing the government's port policy, as well as the coordination and efficiency control of the 28 Spanish Port Authorities that manage the 46 State-owned ports of general interest. Cruise industry have a special relevance as a dynamic element of the economic activity of the country, as it contributes nearly 11% of the GDP of the national tourism sector, welcoming the Spanish port system a figure close to 10 million cruise passengers in 2018.

Mailing Address

Puertos del Estado
Avda. Partenón, 10, 4th
28042 Madrid
Spain

E jmsd@puertos.es

W www.puertos.es

P +34 915 245 562

F +34 915 245 504

Other Contacts

Leandro Melgar Casillas
Director Port Operations
E lmelgar@puerto.es
P +34 915 245 543

SALAMIS ORGANISATION



About Us

Salamis Organisation, which was founded in 1959, provides Travel, Shipmanagement, Ship agency and Liner agency, Cruises, Transport and Logistics services.

At Salamis Organisation, there is a hard-working trained and dedicated team, known for its quality, its personal approach, as well as its ability to identify and execute the most appropriate solutions.

The flexible set-up of the organisation with local offices in Limassol, Larnaca and Nicosia, Cyprus, as well as in Piraeus, Greece, we guarantee fast, quality and custom-made solutions.



MAIN CONTACT



Kikis Vassiliou
General Manager
E k.vassiliou@salamis-shipping.com
P +357 2589 9999
F +357 2556 3715
M +357 9935 3737

Mailing Address

Salamis Shipping Services Ltd
124, Franklin Roosevelt Ave.
3011 Limassol, Cyprus

PO Box 55609
3781 Limassol, Cyprus

E shipping@salamis-shipping.com

W www.salamisorganisation.com

W www.salamisshipping.com

SAMER & CO SHIPPING S.P.A.



About Us

Ship agents, international forwarders, terminal operators, marine surveyors, P&I correspondents and Lloyd Agents.



MAIN CONTACT



Enrico Samer
President & CEO
E management@samer.com
P +39 040 6702 7259
F +39 040 6702 7300

Mailing Address

Samer & Co. Shipping
Piazza dell'Unità d'Italia, 7
34121 Trieste
Italy

E samer@samer.com

W www.samer.com

Other Contacts

Raffaella Terpin - Business Development Manager
E raffaella.terpin@samer.com
P +39 335 872 3968

Paolo Spada

Operations Manager
E spada@samer.com
P +39 335 753 6938

Associate Members

SCANDINAVIAN NEAR EAST AGENCY (SNEAL)



About Us

Scandinavian Near East Agency S.A., promoting the cruise industry in the Greek territory in the most effective way, employ a highly trained and experienced team fully geared to expedite and attend to all matters concerning cruise vessels under any circumstances in all Greek ports. For more than a century, our office remains an important Liner Shipping Agency rendering services to commercial vessels as well.



MAIN CONTACT



George Xydeas
Managing Director
E info@sneal.gr
E g.xydeas@sneal.gr
P +30 210 4586 311
F +30 210 4292 086

Mailing Address

Scandinavian Near East Agency S.A.
35-39 Akti Miaouli
18535 Piraeus
Greece

E info@sneal.gr

W www.sneal.gr

P +30 210 4586 300

F +30 210 4292 086/+30 210 4292 159

Other Contacts

Nikos Pappous
Cruise Vessels Supervisor
E n.pappous@sneal.gr
E info@sneal.gr
P +30 210 4586 330

SEAWAY SHIPPING & TOURIST SERVICES



About Us

Seaway Shipping & Tourist Services is a leading shipping company, serving the cruise industry since 1996. We are the port agents for Carnival Maritime (Costa & AIDA), Carnival UK (P&O & Cunard) and Mano Maritime Ltd in all Greek ports. We also offer shore excursion services, for cruise passengers. Our head-offices are located in Piraeus and we have branches in all Greek ports. Our aim is to offer top quality services and act as a reliable and professional partner through strong and long standing relationships. Our company is mirroring the growth of the cruise industry in Greece.



MAIN CONTACT



Ieronymos Georghiou
CEO
E ieronymos@seaway.com.gr
P +30 6944 394828

Mailing Address

Seaway Shipping & Tourist Services
44, Hatzikyriakou Avenue
18538, Piraeus
Greece

E seaway@seaway.com.gr

W www.seaway.com.gr

P +30 210 428 7190

Despina Philippou - CEO
P +30 210 428 2795
E despina.philippou@seaway.com.gr

Liza Michou - Port Services Manager
P +30 210 428 2965
E liza@seaway.com.gr

Nicos Katsilieris - Port Operations
P +30 210 428 2136
E nicos@seaway.com.gr

Spyros Sigalas - Port Operations
P +30 210 428 2473
E spyros@seaway.com.gr

TENERIFE TOURISM BOARD



About Us

Tenerife Tourism Corporation, is a public body dependent of the Tenerife Cabildo set up to market and enhance the values of the island as a touristic destination. Through the union of different public administrations and the private sector we work hard to be one of the leading touristic destinations in the world which receives more than five million travellers a year. Tenerife offers an endless list of things to enjoy which have undoubtedly made the island a cruise favorite for all types of travelers. Tenerife offers experiences from 2 hours until 6 hours ideal for the call of port program and is the perfect choice for Cruise and Stay program. Despite its size, the island boasts a variety of breathtaking landscapes, varying from prehistoric forests to desert plains of volcanic lava. An unbeatable climate average of 23°C, discover Spain's tallest mountain Teide, our culture and the 2 UNESCOs sites, whale watching and theme parks as well as the excellent quality and upmarket hotels and leisure facilities, have positioned Tenerife as a perfect destination to visit all year round.



MAIN CONTACT



Vicente Dorta
CEO

Mailing Address

Turismo de Tenerife
Avda. Constitución, 12
38005 Santa Cruz de Tenerife

E consejerodelegado@webtenerife.com

W www.webtenerife.com

P +34 922 23 75 22

Other Contacts

Pia Louw - Director of Tourism Promotion
E pia@webtenerife.com
P +34 637 498 398

TERMINAL NAPOLI SPA



MAIN CONTACT



Tomaso Cognolato
CEO
E t.cognolato@terminalnapoli.it
P +39 081 551 44 48

About Us

Terminal Napoli S.p.A. is a joint-stock company owned by Alilaura S.p.A., Costa Crociere S.p.A., Marinvest S.r.l., MSC Crociere S.p.A., Royal Caribbean Cruise Line LTD. Terminal Napoli S.p.A. manages all its activities in the Maritime Station of Naples, a monumental building founded in 1936 and located in the heart of the city, just in front of Piazza Municipio and at the foot of the Maschio Angioino. The central position has favoured the development of the structure that today also houses a congress centre of excellence, a shopping centre, a service centre and a smart hotel, unique activities for a mediterranean cruise terminal.
The cruise terminal includes 7 piers, a total of 1,100mtr in length. It ensures daily reception and assistance for thousands of passengers, managing the embarking/disembarking and transit operations.

Mailing Address

Terminal Napoli S.p.A.
Stazione Marittima
Molo Angioino
80133 Napoli, Italy

E info@terminalnapoli.it

W www.terminalnapoli.it

P +39 081 551 44 48

F +39 081 551 55 98

Other Contacts

Antonino Di Pietro
Port Operation Manager
E n.dipietro@terminalnapoli.it

Sandro Scapicchio

PFSO

E s.scapicchio@terminalnapoli.it

TRAINOSE



© Christos Zaharis. Granted by Odontobios Club



MAIN CONTACT



Theodoros Tolias
Director, Passenger
Transport Department

About Us

TRAINOSE SA- member of the FSI Group, the third largest railway company in Europe, already active in Britain, Germany, France, Italy and The Netherlands- is the main provider of rail transport for passengers and freight in Greece. TRAINOSE SA performs 342 routes (passenger and commercial trains) a day. In 2016, a total of 15.6 million passengers were transported, of which 10.1 million used the suburban lines and 5.5 million the national network.

Among the most important activities of the company is the promotion of culture via the operation of specific touristic railway routes. TRAINOSE SA operates three of the most beautiful and historical networks internationally while is organizing thematic excursions by train with safety, respect for the environment and high level of service.

Mailing Address

TRAINOSE
1-3, Karolou St.,
10437 Athens
Greece

E t.tolias@trainose.gr

W www.trainose.gr

P +30 213 012 1872/74

Viktoria Katopodi

E v.katopodi@trainose.gr
P +30 213 012 1872

Aimilia Papachristou

E a.papachristou@trainose.gr
P +30 213 012 1406

Aimilia Markopoulou

E e.markopoulou@trainose.gr
P +30 213 012 1319

Ioanna Papaioannou

E j.papaioannou@trainose.gr
P +30 213 012 1723

TRANSCOMA CRUISES



MAIN CONTACT



Lourdes Gamisans
Land Programs Manager
E
lgamisans@transcomacruises.com
P +34 93 344 2500
M +34 606 937 322

About Us

Transcoma Shipping is one of the largest privately own shipping groups in Spain . With over two hundred years of experience Transcoma Shipping offers through its different companies a wide range of services within the shipping industry. Among these companies, Hamilton I Cia and Transcoma Cruises are dedicated and specialized to the Cruise Industry. Both, cover all segments: Port Agency, Cruise Cargo Logistics, Ground Services and Shore Excursions, Transcoma Cruises in the Peninsula and Hamilton Y Cia in the Islands (Balearic & Canary)

Mailing Address

Transcoma Cruises & Hamilton i Cia
Carrer de l'Atlantic, 112-120
08034 Barcelona
Spain

W www.transcomacruises.com

W www.hamiltonycia.com

Other Contacts

Juan Carlos Nuñez Cuyas
General Manager
E cnuez@hamiltonycia.com
P +34 928 463 062/ext. 115
M +34 650 410 407



Associate Members

TURA TURIZM



About Us

Inbound and outbound tour operator, specialised in providing shore excursion and ground handling services to cruise guests and selling cruise products.



MAIN CONTACT



Erkunt Oner

Chairman

E eoer@turatorizm.com

P +90 212 241 2700

F +90 212 241 2989

Mailing Address

Tura Turizm

Cumhuriyet Cad. No:109/1
Elmadag, Sisli
34373 Istanbul, Turkey

E info@turatorizm.com

W www.turatorizm.com

W www.turaholding.com.tr

Other Contacts

Mrs. Leyla Oner

Board Member/COO

E loner@turatorizm.com

P +90 212 241 2700 ext 1200

F +90 212 241 2989

TURISME DE BARCELONA



About Us

Turisme de Barcelona is the official tourism board promoting Barcelona – city & region- as a tourist destination on the international source markets.

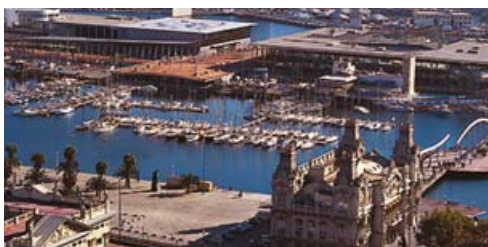

MAIN CONTACT



Josep Anton Rojas

Cruise Tourism Manager

E jarojas@barcelonaturisme.com

P +34 933 689 700

Mailing Address

Turisme de Barcelona

Passatge de la Concepció, 7-9
08008 Barcelona
Spain

E creuers@barcelonaturisme.com

W www.visitbarcelona.com

VAR PROVENCE CRUISE CLUB



About Us

Var Provence Cruise Club (VPCC) focuses on promoting a pristine destination that offers a wide variety of experiential excursions and incredible sites to discover when calling in its 10 ports network from east to west: Saint-Raphaël, Fréjus, Saint-Tropez, Cavalaire, Le Lavandou, the Ports of Toulon Bay (Toulon and La Seyne-sur-Mer), Six-Fours/Les Embiez, Sanary, Bandol, Saint-Cyr.

Var Provence: THE destination for Excursion Buffs and Repeaters

Entirely dedicated to sample new excursions options to marvel the cruise guests experience as a true differentiating factor with other destinations, the Var Provence team displays ingenuity and creates fabulous innovative ideas catered to surprise every passenger profile, thus perfectly in tune with today's experiential trend of meeting, feeling, sharing with the locals!



MAIN CONTACT



Anne-Marie Blum

Manager

E anne-marie.blum@var.cci.fr

P +33 4 94 22 89 08

M +33 6 08 56 59 33

Mailing Address

Var Provence Cruise Club

Chambre de Commerce et d'Industrie du Var
Campus Grande Tourrache
450, Avenue François Arago
83130 La Garde

E contact@varprovence-cruise.com

W www.varprovence-cruise.com

P +33 4 94 22 80 60

Other Contacts

Julie Bensadoun

E julie.bensadoun@var.cci.fr

P +33 4 94 22 80 60

M +33 6 01 19 12 61



The Association of Mediterranean Cruise Ports



MedCruise Association
Muelle Ribera S/N.
Ed. Puerto-Ciudad, 5B
Santa Cruz de Tenerife
38001, Canary Islands
Spain

T: (+34) 922 53 33 83
E: Secretariat@medcruise.com

We are social



facebook/MedCruise.Association
twitter/MedCruisePorts
linkedin/MedCruise

www.medcruise.com
www.medcruise.cn

Seatrade

Seatrade House
42 North Station Road
Colchester
Essex C01 1RB UK
TEL: +44 1206 545121
www.seatrade-cruise.com



The Association of Mediterranean Cruise Ports