

Market Outlook Considerations
Week Beginning
April 2, 2018

DISCLAIMER-FOR-EDUCATIONAL-PURPOSES-ONLY

Bobby Coats, Ph.D.
Professor – Economics
Department of Agricultural Economics and Agribusiness
University of Arkansas System
Division of Agriculture
Cooperative Extension Service

Chart Book Index

Market Outlook Considerations for Week Beginning April 2, 2018

Chart Book Index

- Chart 1. \$UST10Y - 10-Year US Treasury Yield, Weekly Chart
- Chart 2. \$UST10Y - 10-Year US Treasury Yield, Daily Chart
- Chart 3. \$UST10Y - 10-Year US Treasury Yield, Daily Chart
- Chart 4. Power Shares US Dollar Index, Weekly Chart
- Chart 5. Power Shares US Dollar Index, Daily Chart
- Chart 6. Power Shares US Dollar Index, Monthly
- Chart 7. EURO Monthly Chart
- Chart 8. Australian Dollar Monthly Chart
- Chart 9. Canadian Dollar Monthly Chart
- Chart 10. Japanese Yen Monthly Chart
- Chart 11. British Pound Monthly Chart
- Chart 12. Dow Jones, Monthly Chart
- Chart 13. Dow Transports Monthly Chart
- Chart 14. S&P 500 Large Caps Monthly Chart
- Chart 15. Nasdaq Composite, Monthly Chart

Continued Next Slide

Chart Book Index

Market Outlook Considerations for Week Beginning April 2, 2018

Chart Book Index

- Chart 16. World less U.S. & Canada Monthly Chart
- Chart 17. Emerging Markets Monthly Chart
- Chart 18. Australia Monthly Chart
- Chart 19. Brazil Monthly Chart
- Chart 20. Canada Monthly Chart
- Chart 21. China Monthly Chart
- Chart 22. Mexico Monthly Chart
- Chart 23. Japan Monthly Chart
- Chart 24. Russia Monthly Chart
- Chart 25. India Monthly Chart
- Chart 26. \$CRB Reuters/Jefferies CRB Index, Weekly Chart
- Chart 27. \$CRB Reuters/Jefferies CRB Index
- Chart 28. \$CRB Reuters/Jefferies CRB Index
- Chart 29. \$WTIC, Weekly Chart
- Chart 30. \$WTIC, Daily Chart

Continued Next Slide

Chart Book Index

Market Outlook Considerations for Week Beginning April 2, 2018

Chart Book Index

- Chart 31. \$WTIC, Monthly Chart
- Chart 32. Soybeans, Weekly Chart
- Chart 33. Soybeans, Daily Chart
- Chart 34. Soybeans, Monthly Chart
- Chart 35. Corn, Weekly Chart
- Chart 36. Corn, Daily Chart
- Chart 37. Corn, Monthly Chart
- Chart 38. Rough Rice, Weekly
- Chart 39. Rough Rice, Daily Chart
- Chart 40. Cotton, Weekly Chart
- Chart 41. Cotton, Daily Chart
- Chart 42. Cotton, Monthly Chart
- Chart 43. Wheat, Weekly Chart
- Chart 44. Wheat, Daily Chart
- Chart 45. Wheat, Monthly Chart

Continued Next Slide

Chart Book Index

Market Outlook Considerations for Week Beginning April 2, 2018

Chart Book Index - Sectors

- Chart 46. Financial Sector, Weekly Chart
- Chart 47. Health Care Sector, Weekly Chart
- Chart 48. Technology Sector, Weekly Chart
- Chart 49. Industrial Sector, Weekly Chart
- Chart 50. Materials Sector, Weekly Chart
- Chart 51. Energy Sector, Weekly Chart
- Chart 52. Utilities Sector, Weekly Chart
- Chart 53. Consumer Staples, Weekly Chart
- Chart 54. Consumer Discretionary, Weekly Chart

Continued Next Slide

Chart Book Index

Market Outlook Considerations for Week Beginning April 2, 2018

Chart Book Index – **Commodity ETFs**

- Chart 55. Cotton, Weekly Chart
- Chart 56. Brent Oil, Weekly Chart
- Chart 57. Corn, Weekly Chart
- Chart 58. Livestock, Weekly Chart
- Chart 59. Agriculture, Weekly Chart
- Chart 60. Base Metals, Weekly Chart
- Chart 61. Commodity Index, Weekly Chart
- Chart 62. Energy, Weekly Chart
- Chart 63. Precious Metals, Weekly Chart
- Chart 64. Commodity Index, Weekly Chart
- Chart 65. Natural Gas, Weekly Chart
- Chart 66. Gold, Weekly Chart
- Chart 67. Goldman Sachs Total Return Commodity Index
- Chart 68. Copper, Weekly Chart

Continued Next Slide

Chart Book Index

Market Outlook Considerations for Week Beginning April 2, 2018

Chart Book Index – Commodity ETFs

- Chart 69. Grains, Weekly Chart
- Chart 70. Nickel, Weekly Chart
- Chart 71. Aluminum, Weekly Chart
- Chart 72. Coffee, Weekly Chart
- Chart 73. Lead, Weekly Chart
- Chart 74. Lithium, Weekly Chart
- Chart 75. Cocoa, Weekly Chart
- Chart 76. Palladium, Weekly Chart
- Chart 77. Platinum, Weekly Chart
- Chart 78. Sugar, Weekly Chart
- Chart 79. Silver, Weekly Chart
- Chart 80. Soybeans, Weekly Chart

Continued Next Slide

Chart Book Index

Market Outlook Considerations for Week Beginning April 2, 2018

Chart Book Index – **Commodity ETFs**

- Chart 81. Gasoline, Weekly Chart
- Chart 82. Natural Gas, Weekly Chart
- Chart 83. US 12 Month Oil Fund, Weekly Chart
- Chart 84. US Oil Fund, Weekly Chart
- Chart 85. Wheat, Weekly Chart

Continued Next Slide

***\$UST10Y – 10 Year US Treasury Yield
Weekly, Daily and Monthly Charts***

\$UST10Y 10-Year US Treasury Yield (EOD) INDX

29-Mar-2018

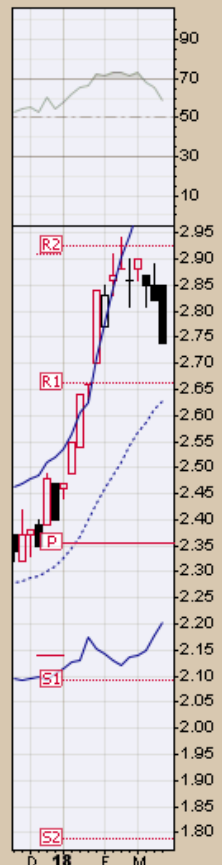
© StockCharts.com

Open 2.85 High 2.85 Low 2.74 Close 2.74 Chg -0.08 (-2.84%)

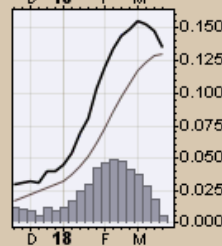
RSI(14) 58.98

CHART 1. \$UST10Y- 10-YEAR US TREASURY YIELD, WEEKLY CHART

\$UST10Y (Weekly) 2.74
BB(20,2,0) 2.20 - 2.63 - 3.05
PIVOTS 1.79, 2.09, 2.36, 2.66, 2.93
Volume undef



MACD(12,26,9) 0.136, 0.130, 0.005



\$UST10Y 10-Year US Treasury Yield (EOD) INDX

29-Mar-2018

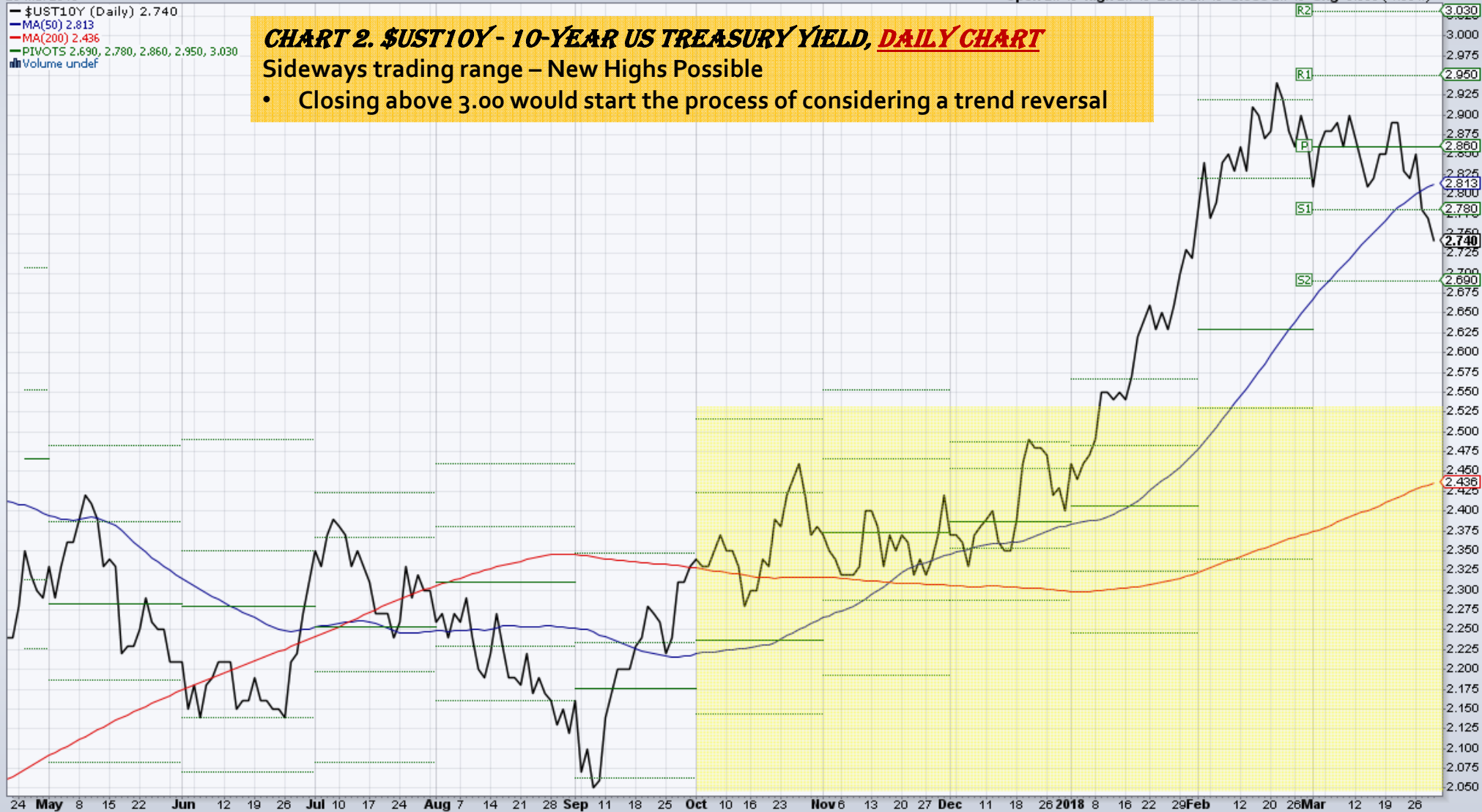
Open 2.740 High 2.740 Low 2.740 Close 2.740 Chg -0.030 (-1.08%)

— \$UST10Y (Daily) 2.740
— MA(50) 2.813
— MA(200) 2.436
— PIVOTS 2.690, 2.780, 2.860, 2.950, 3.030
■ Volume under

CHART 2. \$UST10Y- 10-YEAR US TREASURY YIELD, DAILY CHART

Sideways trading range – New Highs Possible

- Closing above 3.00 would start the process of considering a trend reversal



\$UST10Y 10-Year US Treasury Yield (EOD) INDX

29-Mar-2018

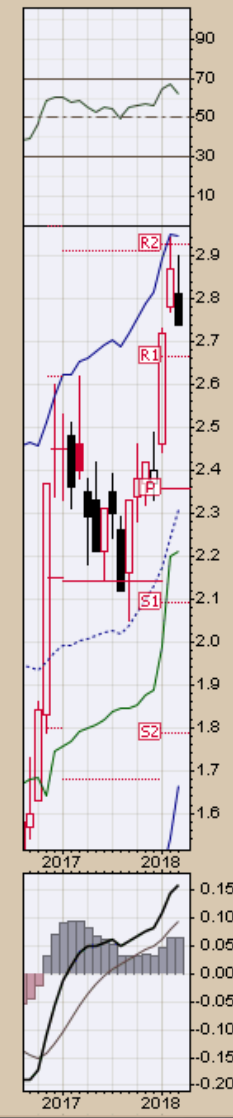
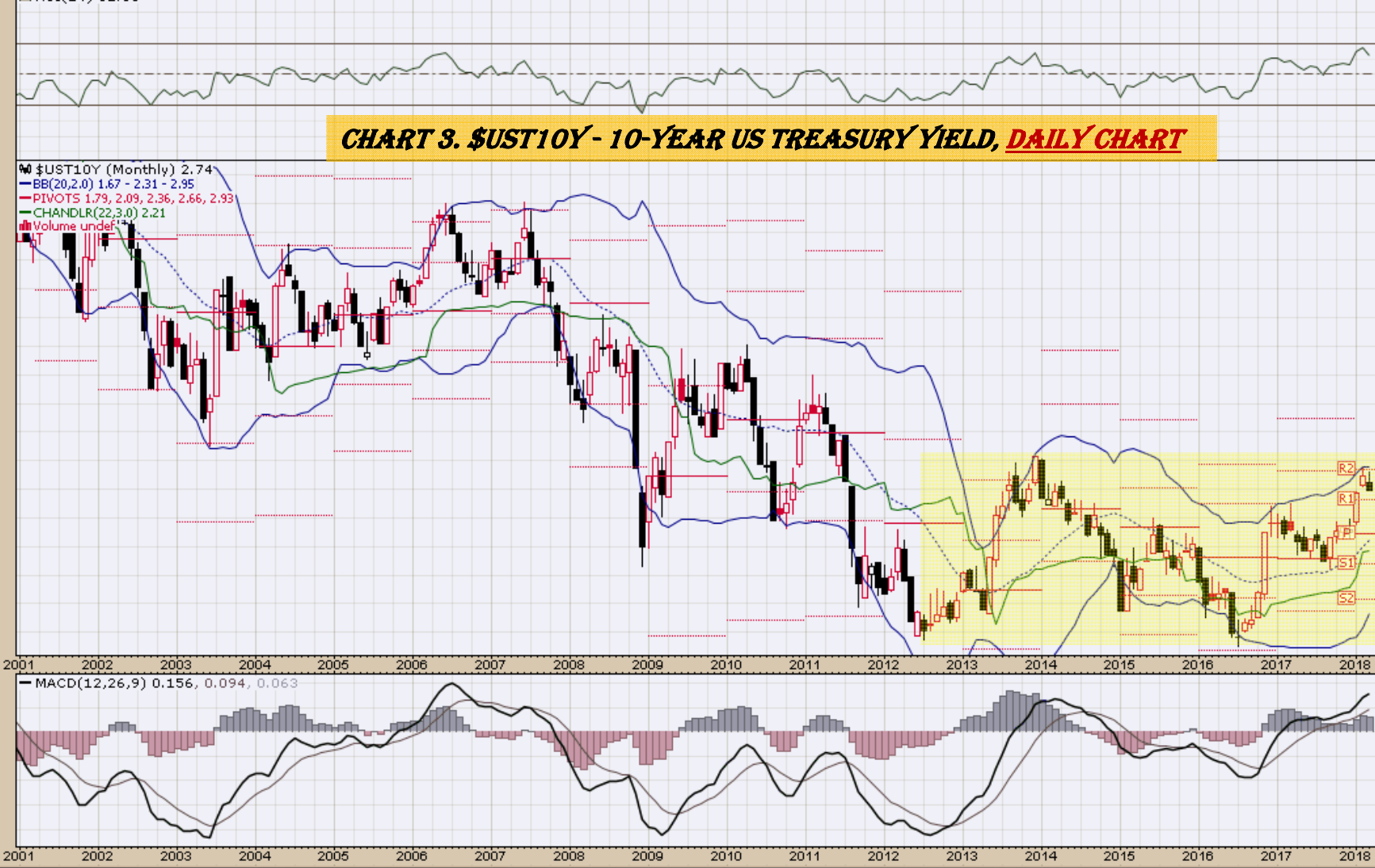
© StockCharts.com

Open 2.81 High 2.90 Low 2.74 Close 2.74 Chg -0.13 (-4.53%) ▼

▲ RSI(14) 62.66

CHART 3. \$UST10Y - 10-YEAR US TREASURY YIELD, DAILY CHART

● \$UST10Y (Monthly) 2.74
— BB(20,2.0) 1.67 - 2.31 - 2.95
— PIVOTS 1.79, 2.09, 2.36, 2.66, 2.93
— CHANDLR(22,3.0) 2.21
■ Volume under



\$UST10Y 10-Year US Treasury Yield (EOD) INDX

© StockCharts.com

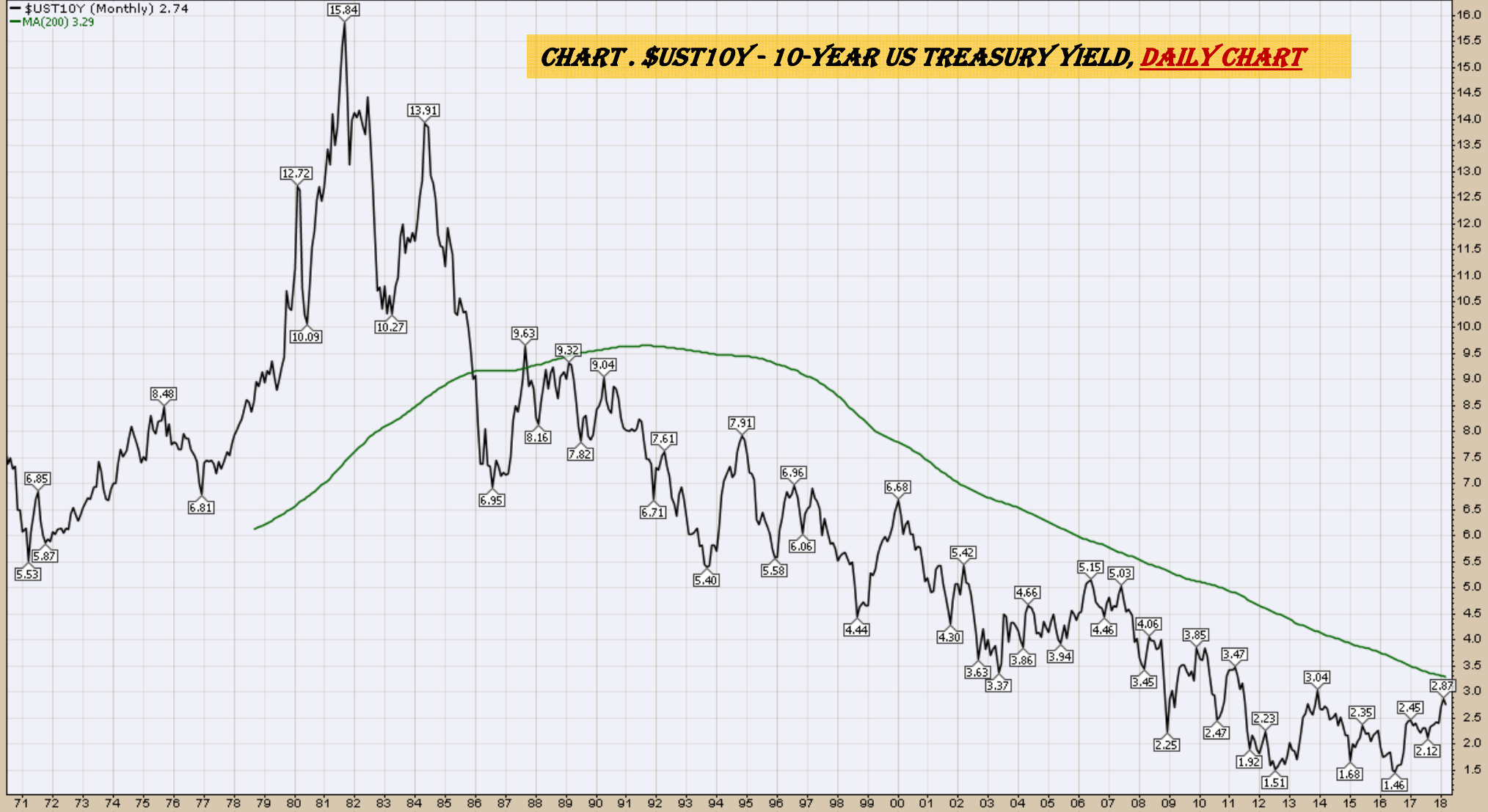
29-Mar-2018

Open 2.81 High 2.90 Low 2.74 Close 2.74 Chg -0.13 (-4.53%) ▼

— \$UST10Y (Monthly) 2.74

— MA(200) 3.29

CHART. \$UST10Y - 10-YEAR US TREASURY YIELD, *DAILY* CHART



US Dollar Index
Weekly, Daily and Monthly Charts

\$USD US Dollar Index - Cash Settle (EOD) ICE

© StockCharts.com

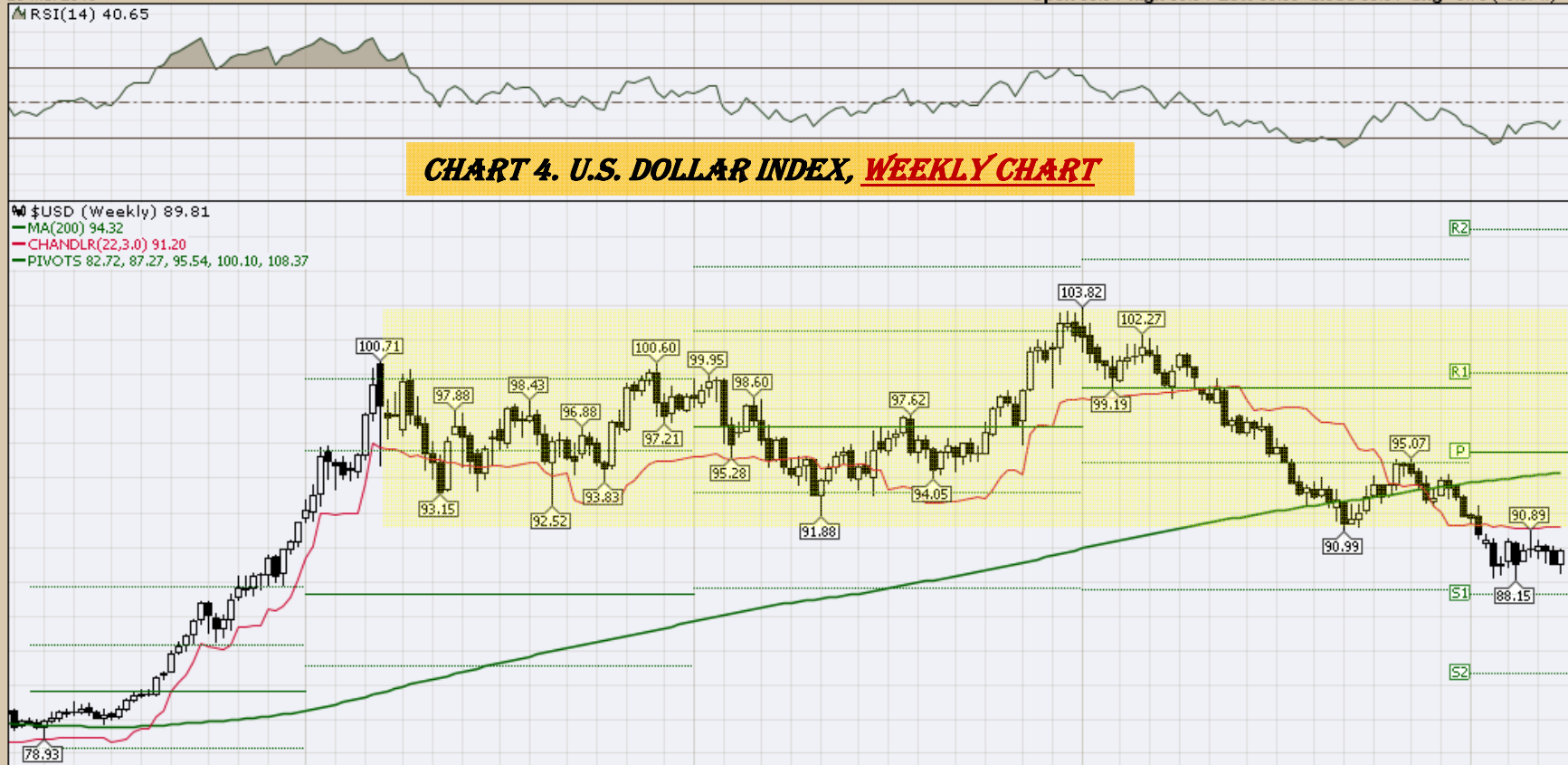
29-Mar-2018

Open 89.04 High 89.84 Low 88.53 Close 89.81 Chg +0.78 (+0.87%) ▲

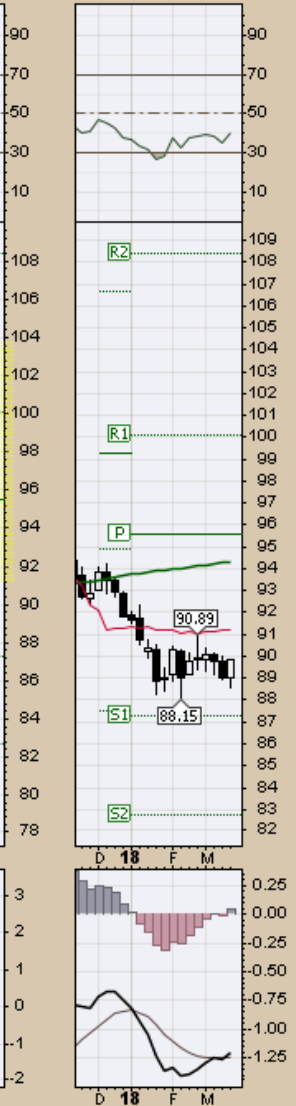
▲ RSI(14) 40.65

CHART 4. U.S. DOLLAR INDEX, WEEKLY CHART

▲ \$USD (Weekly) 89.81
— MA(200) 94.32
— CHANDLR(22,3,0) 91.20
— PIVOTS 82.72, 87.27, 95.54, 100.10, 108.37



— MACD(12,26,9) -1.200, -1.241, 0.041



\$USD US Dollar Index - Cash Settle (EOD) ICE

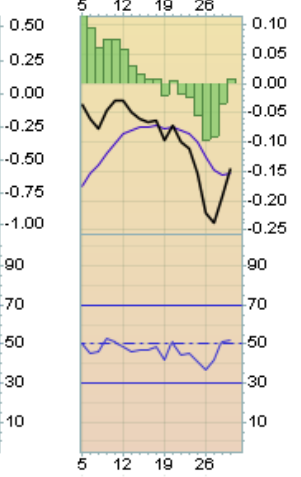
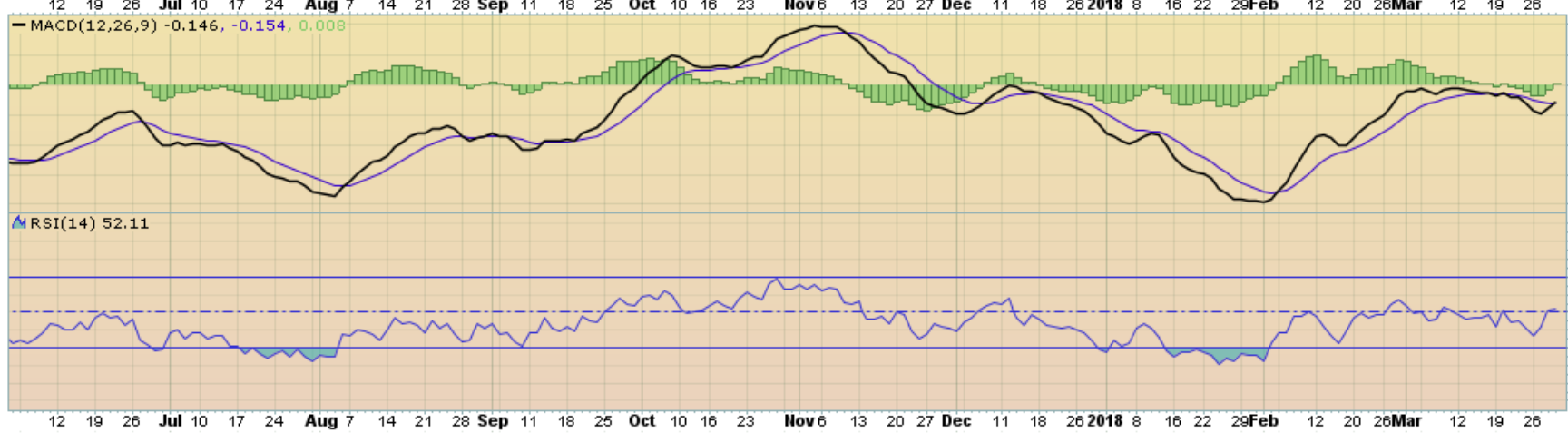
29-Mar-2018

© StockCharts.com

Open 89.72 High 89.84 Low 89.57 Close 89.81 Chg +0.09 (+0.10%) ▲



CHART 5. US DOLLAR INDEX, DAILY CHART



\$USD US Dollar Index - Cash Settle (EOD) ICE

© StockCharts.com

29-Mar-2018

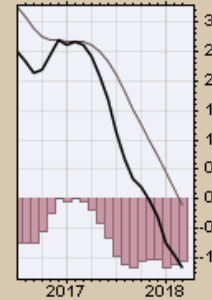
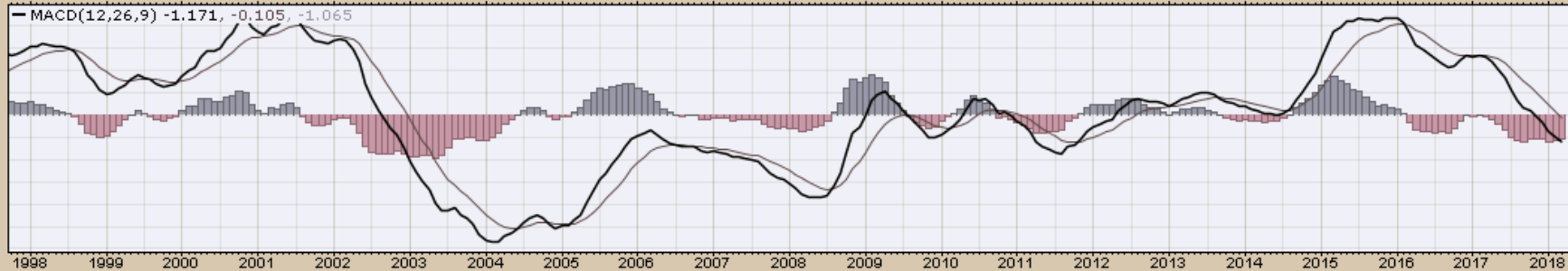
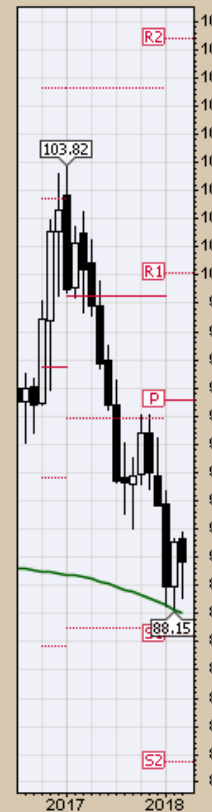
Open 90.65 High 90.89 Low 88.53 Close 89.81 Chg -0.74 (-0.82%)

\$USD (Monthly) 89.81

MA(200) 88.01

PIVOTS 82.72, 87.27, 95.54, 100.10, 108.37

CHART 6. US DOLLAR INDEX, MONTHLY CHART



29-Mar-2018

Open 90.65 High 90.89 Low 88.53 Close 89.81 Chg -0.74 (-0.82%)

— \$USD (Monthly) 89.81

— MA(200) 88.01

CHART 6B. US DOLLAR INDEX, MONTHLY CHART



Select Currency Charts
Monthly Charts

\$XEU Euro - Philadelphia INDX

29-Mar-2018

© StockCharts.com

Open 121.89 High 124.82 Low 121.55 Close 123.04 Chg +1.07 (+0.88%)

\$XEU (Monthly) 123.04

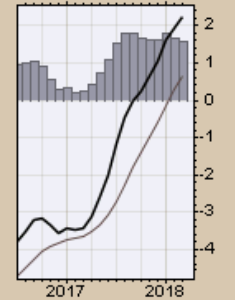
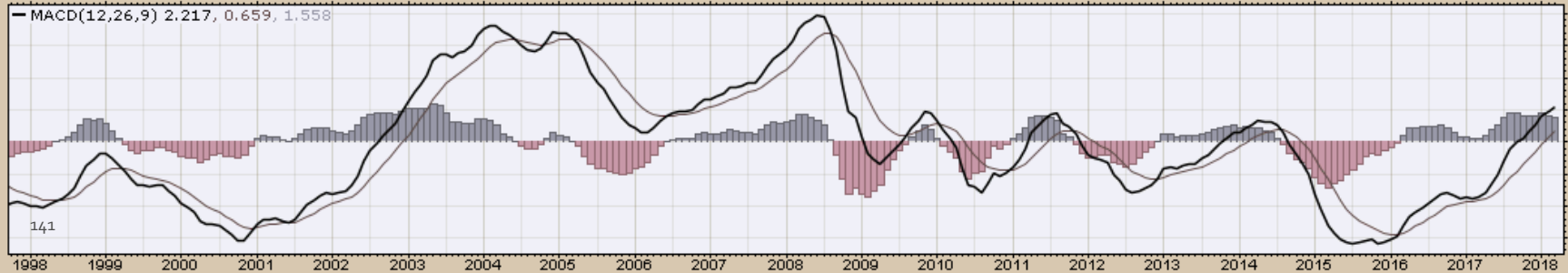
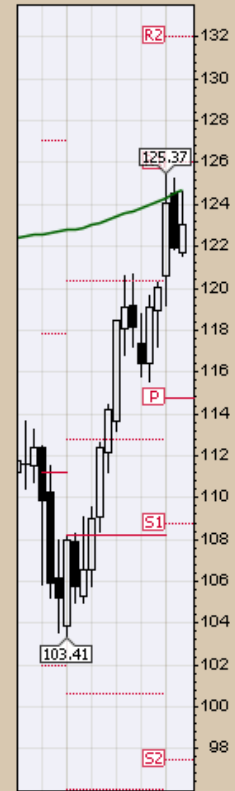
MA(200) 124.68

PIVOTS 97.44, 108.75, 114.72, 126.02, 131.99



CHART 7. EURO, MONTHLY CHART

- Trend remains up with corrections along the way



\$XAD Australian Dollar - Philadelphia INDX
29-Mar-2018

© StockCharts.com

\$XAD (Monthly) 76.80
MA(200) 80.88
PIVOTS 67.93, 72.99, 77.03, 82.08, 86.12

Chart 8. Australian Dollar, Monthly Chart



\$CDW Canadian Dollar - Philadelphia INDX
29-Mar-2018

© StockCharts.com

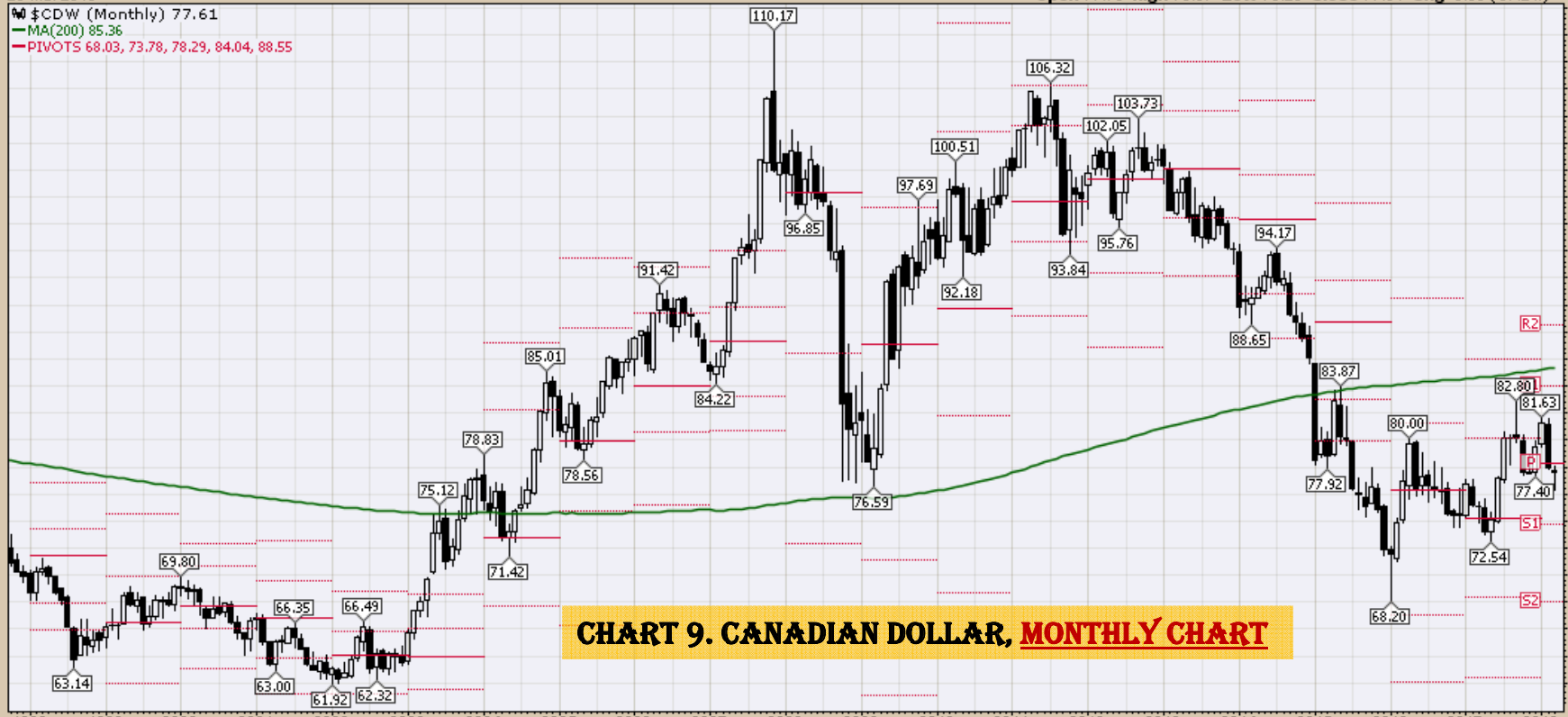
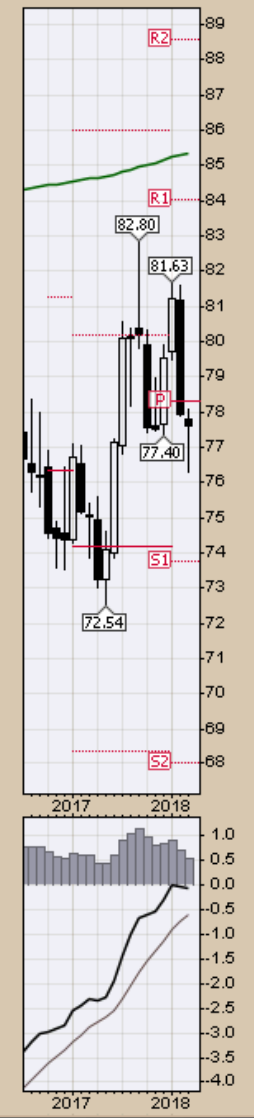
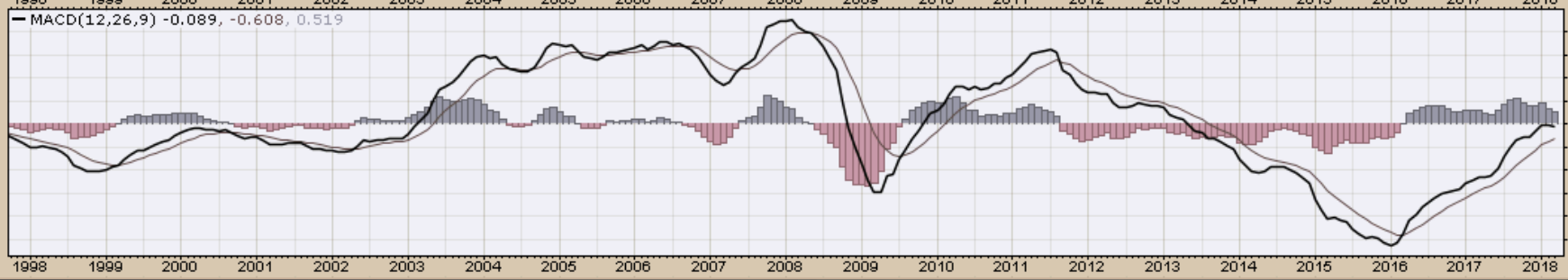


CHART 9. CANADIAN DOLLAR, MONTHLY CHART



\$XJY Japanese Yen - Philadelphia INDX
29-Mar-2018

© StockCharts.com

\$XJY (Monthly) 93.94
MA(200) 96.57
PIVOTS 79.87, 84.30, 88.74, 93.17, 97.61

Open 93.66 High 96.00 Low 93.20 Close 93.94 Chg +0.19 (+0.20%) ▲

CHART 10. JAPANESE YEN, MONTHLY CHART

- Slowly regaining positive momentum



\$XBP British Pound - Philadelphia INDX

29-Mar-2018

© StockCharts.com

Open 137.42 High 142.45 Low 137.12 Close 140.31 Chg +2.68 (+1.95%) ▲

\$XBP (Monthly) 140.31

MA(200) 163.02

PIVOTS 114.49, 124.80, 130.69, 141.00, 146.89

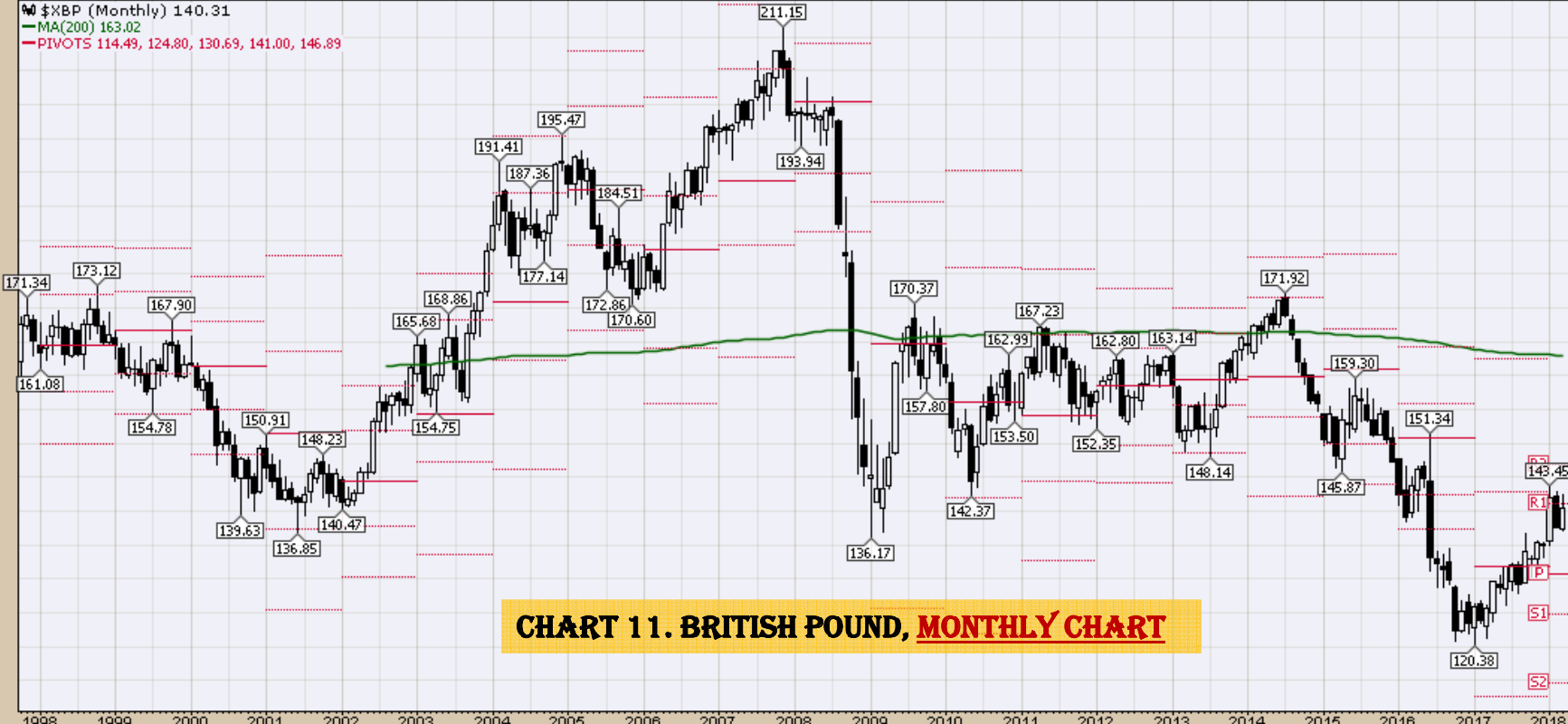
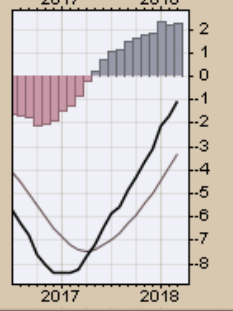
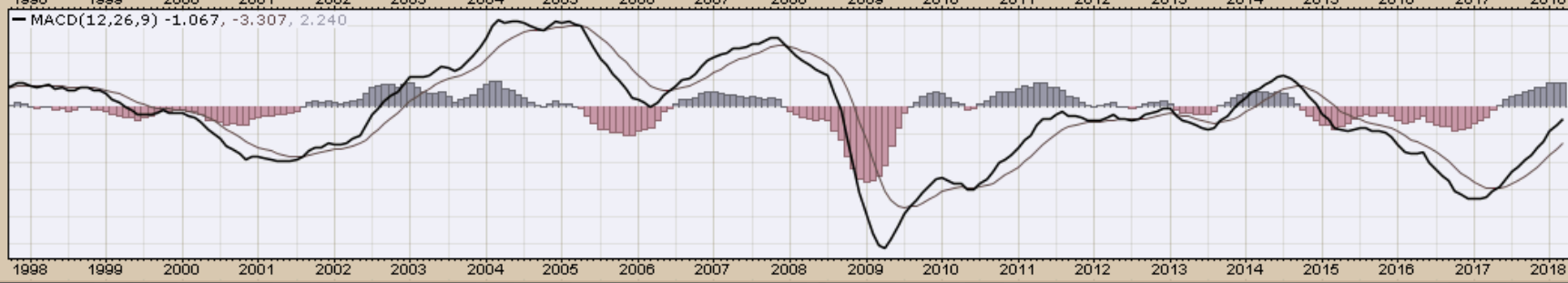
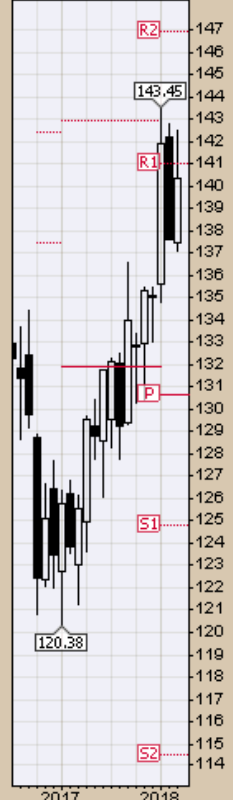


CHART 11. BRITISH POUND, MONTHLY CHART



Select Equity and Transportation Charts
Monthly Charts

\$INDU Dow Jones Industrial Average INDX

29-Mar-2018

Open 25024.04 High 25449.15 Low 23509.06 Close 24103.11 Volume 9.0B Chg -926.09 (-3.70%)

© StockCharts.com

\$INDU (Monthly) 24103.11

MA(200) 13150.79

PIVOTS 17892.95, 21306.08, 23091.08, 26504.21, 28289.21

CHART 12. DOW JONES, MONTHLY CHART

- Corrective period underway
- Allow price action to provide guidance



\$TRAN Dow Jones Transportation Average INDX
29-Mar-2018

Open 10377.72 High 10837.51 Low 10109.47 Close 10396.56 Volume 1.1B Chg +14.57 (+0.14%)

© StockCharts.com

\$TRAN (Monthly) 10396.56
MA(200) 5290.42
PIVOTS 8036.46, 9324.38, 10032.27, 11320.19, 12028.08

CHART 13. DOW TRANSPORTS, MONTHLY CHART

- Corrective period underway
- Allow price action to provide guidance



\$SPX S&P 500 Large Cap Index INDX

29-Mar-2018

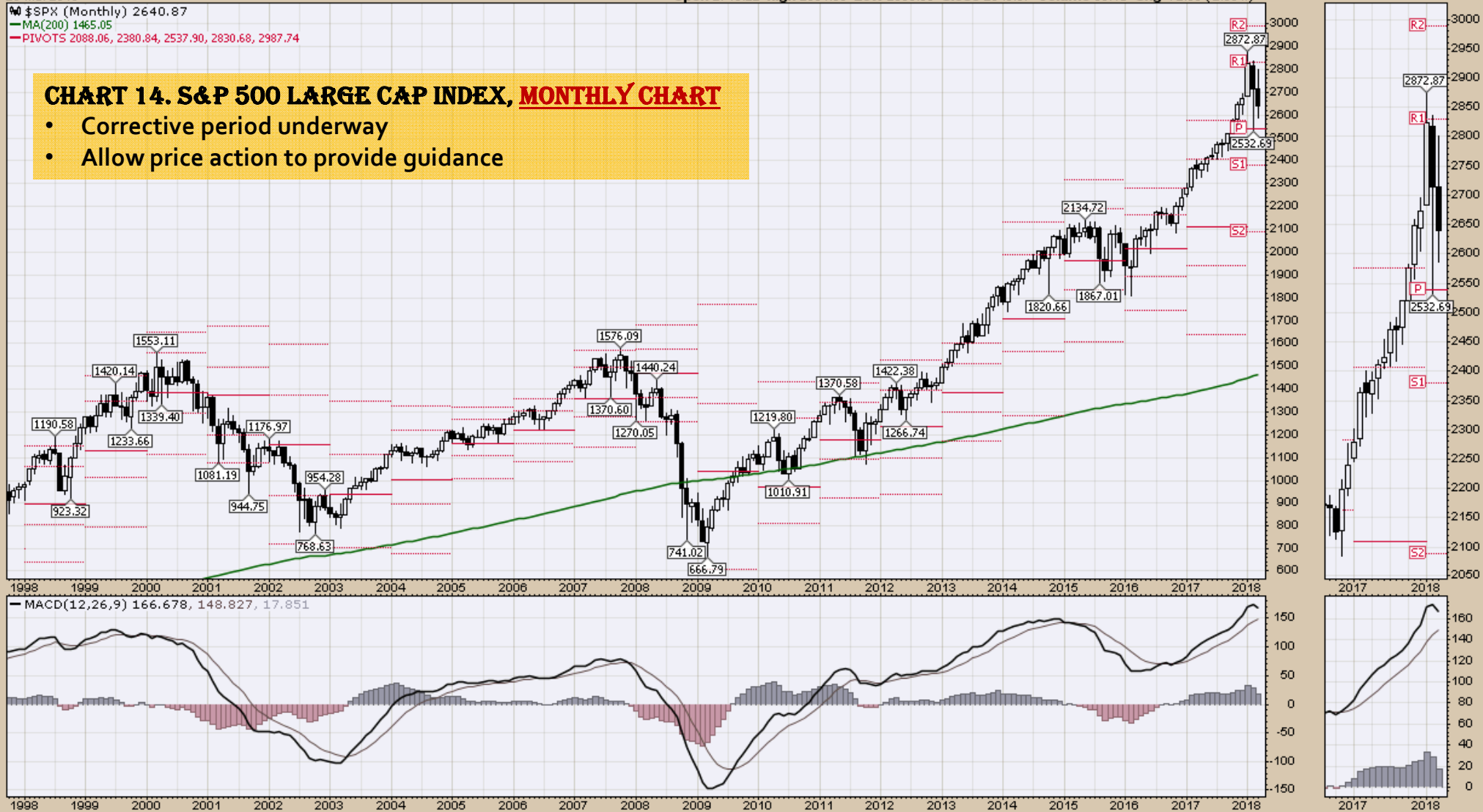
Open 2715.22 High 2801.90 Low 2585.89 Close 2640.87 Volume 50.1B Chg -72.96 (-2.89%)

© StockCharts.com

\$SPX (Monthly) 2640.87
MA(200) 1465.05
PIVOTS 2088.06, 2380.84, 2537.90, 2830.68, 2987.74

CHART 14. S&P 500 LARGE CAP INDEX, MONTHLY CHART

- Corrective period underway
- Allow price action to provide guidance



\$COMPQ Nasdaq Composite INDX

29-Mar-2018

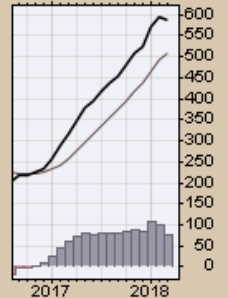
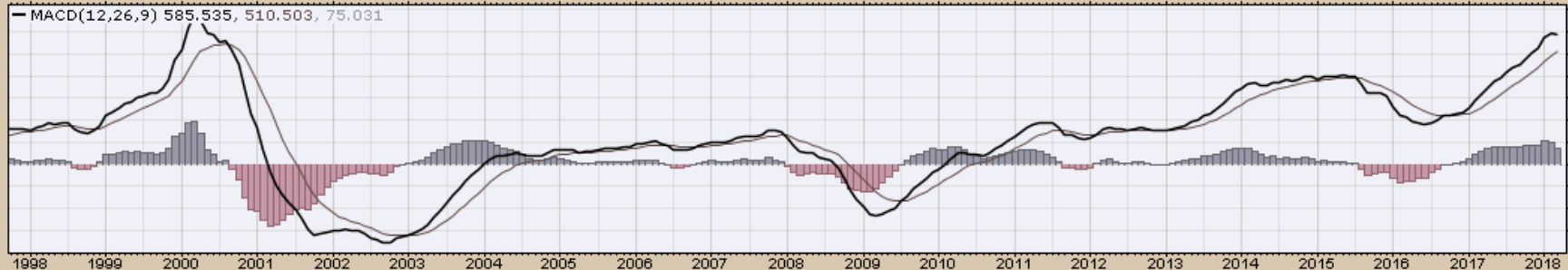
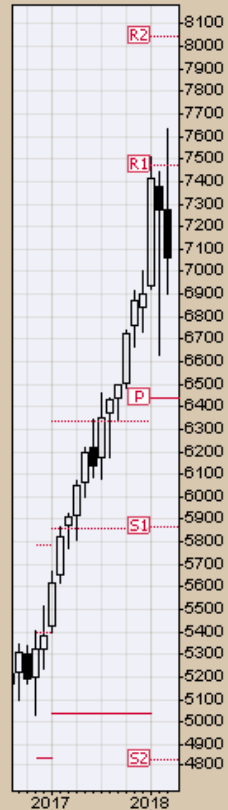
© StockCharts.com

Open 7274.75 High 7637.27 Low 6901.07 Close 7063.44 Volume 47.6B Chg -209.56 (-2.88%)

\$COMPQ (Monthly) 7063.44
MA(200) 3056.76
PIVOTS 4829.19, 5866.29, 6435.09, 7472.19, 8040.99

CHART 15. NASDAQ COMPOSITE, MONTHLY CHART

- Corrective period underway
- Allow price action to provide guidance

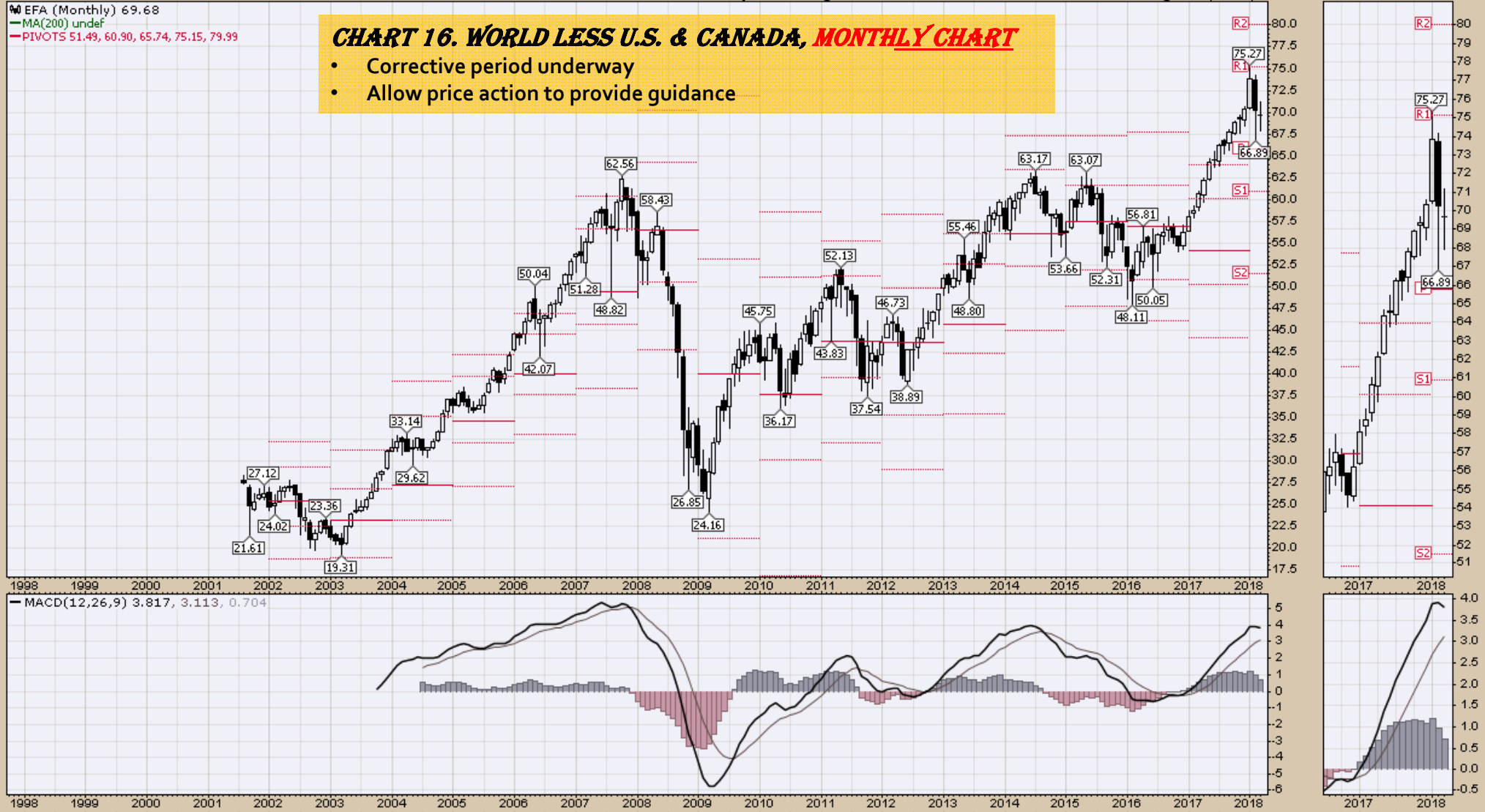


Select Global Equity Charts

▲ EFA (Monthly) 69.68
— MA(200) undef
— PIVOTS 51.49, 60.90, 65.74, 75.15, 79.99

CHART 16. WORLD LESS U.S. & CANADA, MONTHLY CHART

- Corrective period underway
- Allow price action to provide guidance



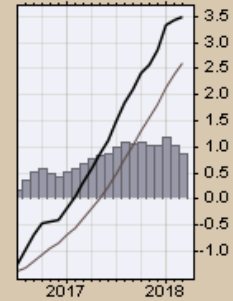
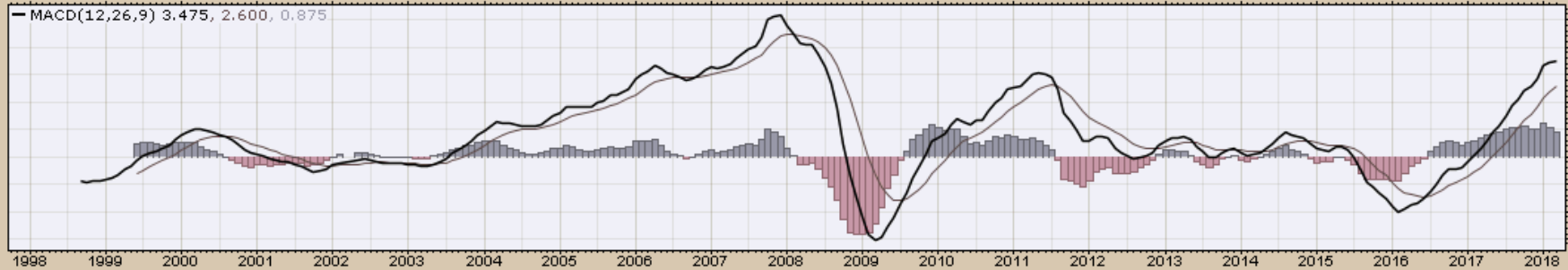
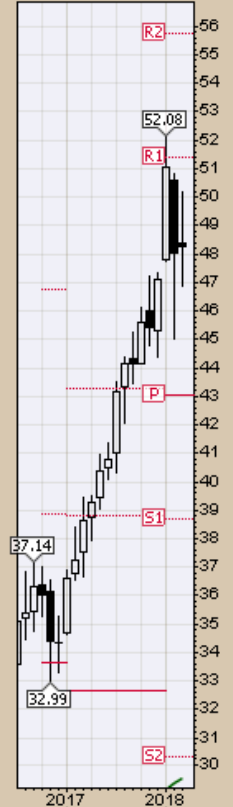
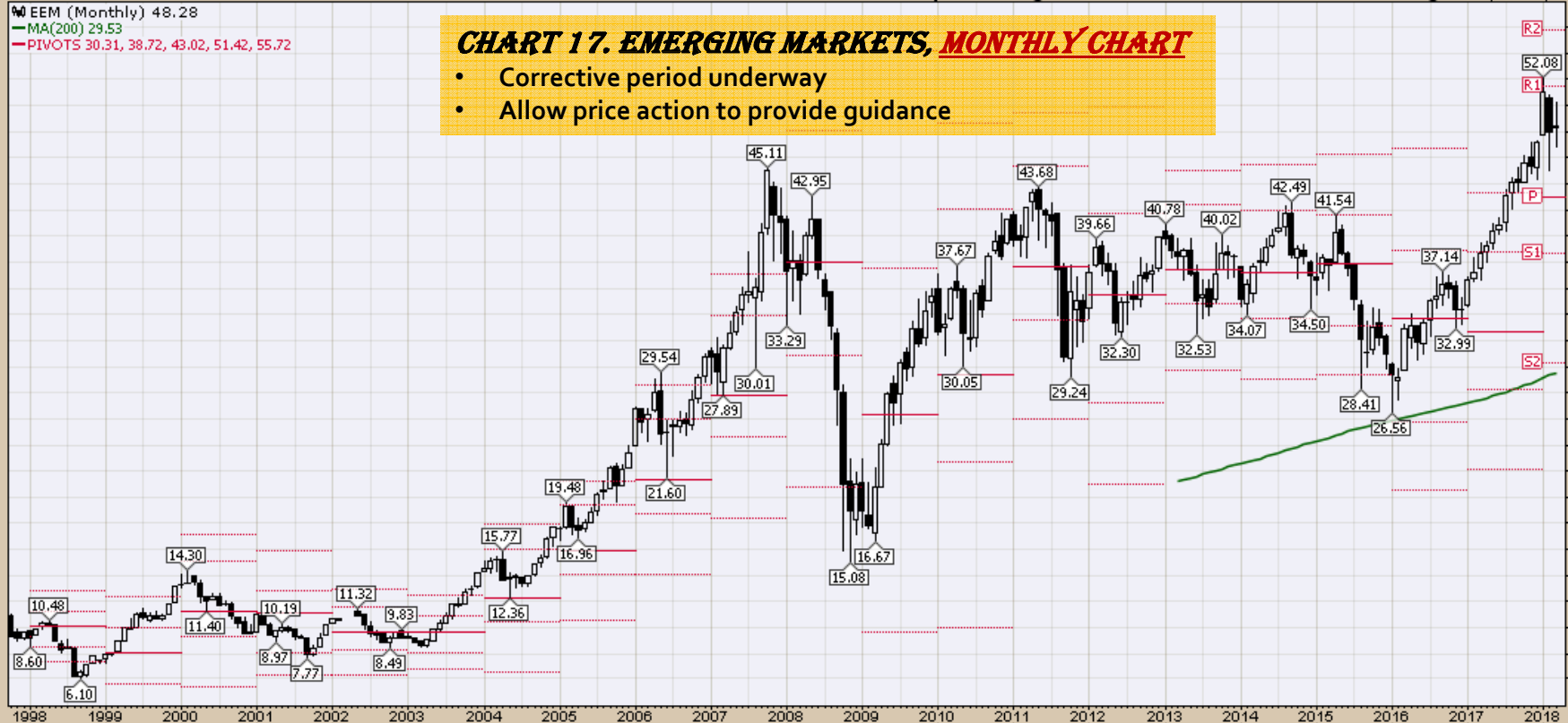
▲ EEM (Monthly) 48.28

— MA(200) 29.53

— PIVOTS 30.31, 38.72, 43.02, 51.42, 55.72

CHART 17. EMERGING MARKETS, MONTHLY CHART

- Corrective period underway
- Allow price action to provide guidance



EWA iShares MSCI Australia ETF NYSE

29-Mar-2018

© StockCharts.com

Open 22.81 High 23.34 Low 21.76 Close 22.02 Volume 50.5M Chg -0.80 (-3.51%)

▲ EWA (Monthly) 22.02
— MA(200) 14.53
— PIVOTS 18.33, 20.75, 22.02, 24.43, 25.70

CHART 18. AUSTRALIA, MONTHLY CHART



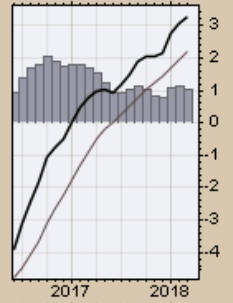
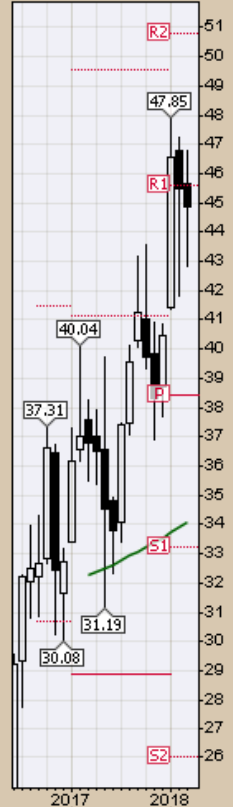
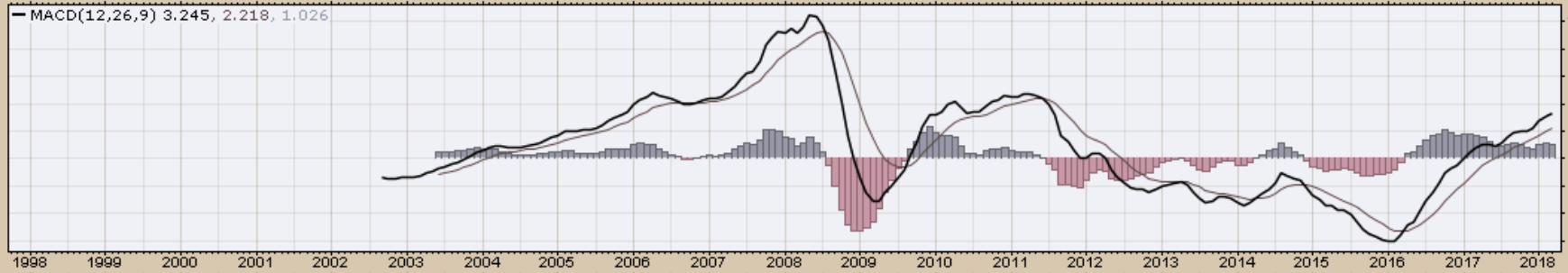
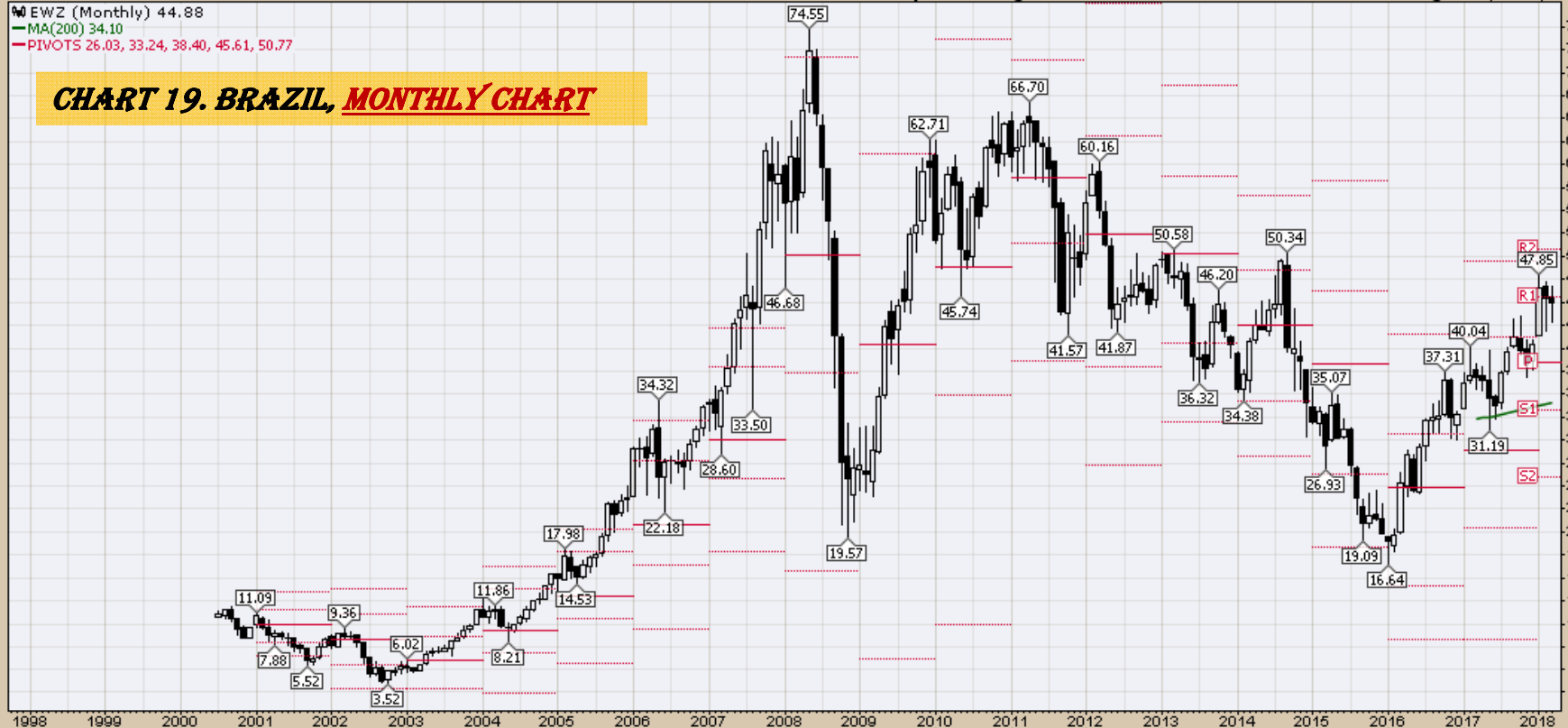
EWZ iShares MSCI Brazil Capped ETF NYSE
29-Mar-2018

© StockCharts.com

Open 45.68 High 46.77 Low 42.86 Close 44.88 Volume 287.1M Chg -0.60 (-1.32%)

EWZ (Monthly) 44.88
MA(200) 34.10
PIVOTS 26.03, 33.24, 38.40, 45.61, 50.77

CHART 19. BRAZIL, MONTHLY CHART



EWC iShares MSCI Canada ETF NYSE

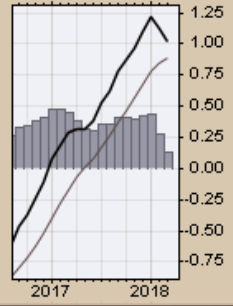
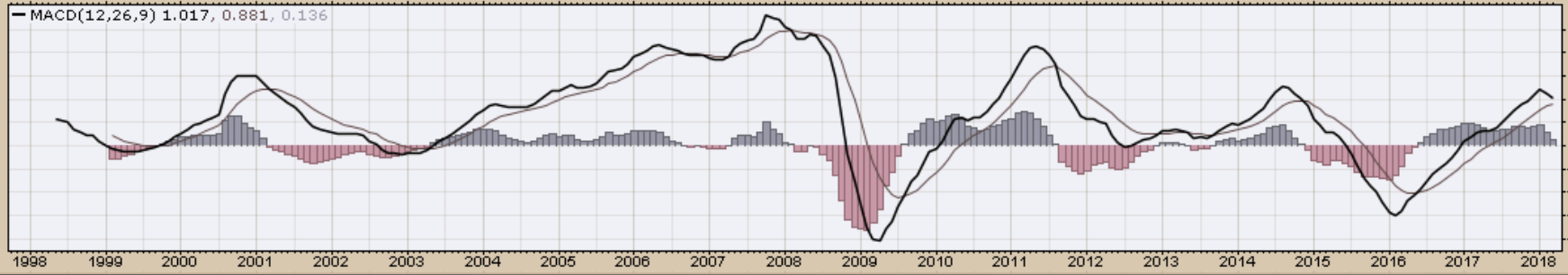
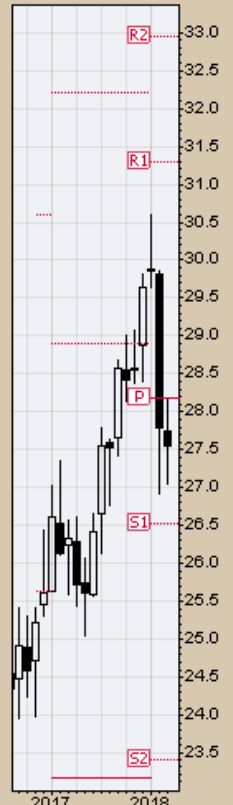
29-Mar-2018

© StockCharts.com

Open 27.75 High 28.16 Low 27.05 Close 27.56 Volume 92.2M Chg -0.23 (-0.83%)

▲ EWC (Monthly) 27.56
— MA(200) 20.49
— PIVOTS 23.40, 26.52, 28.17, 31.29, 32.94

CHART 20. CANADA, MONTHLY CHART



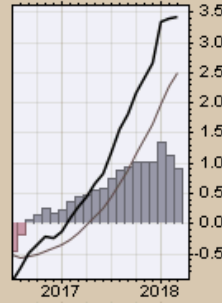
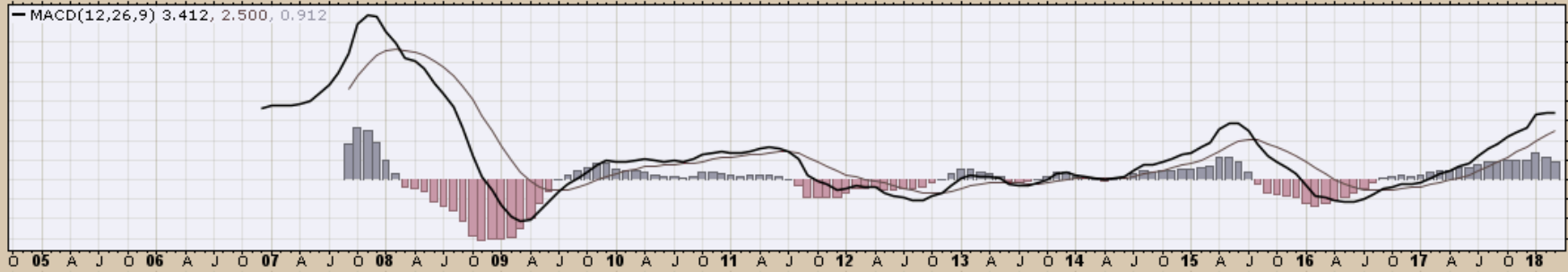
FXI iShares China Large-Cap ETF NYSE
29-Mar-2018

© StockCharts.com

Open 47.96 High 49.44 Low 46.94 Close 47.24 Volume 557.0M Chg +0.02 (+0.04%)

FXI (Monthly) 47.24
MA(200) undef
PIVOTS 29.39, 37.78, 42.60, 50.99, 55.81

CHART 21. CHINA, MONTHLY CHART



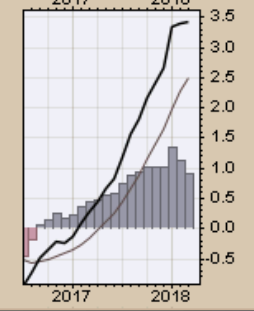
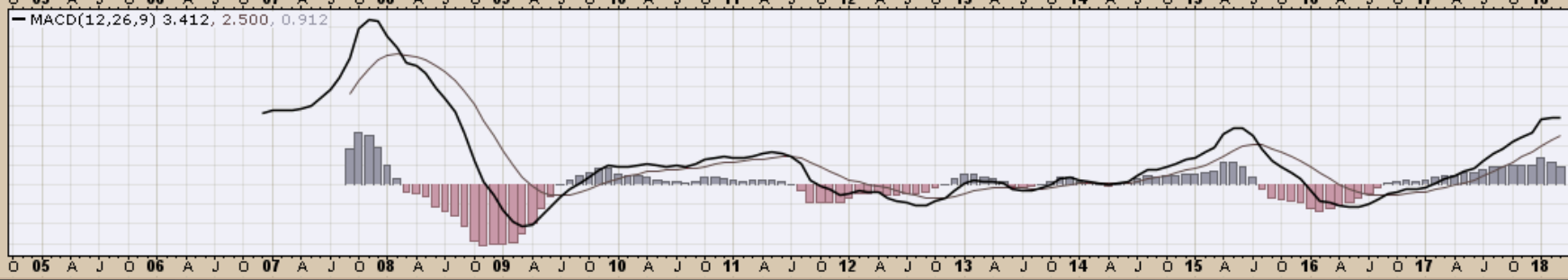
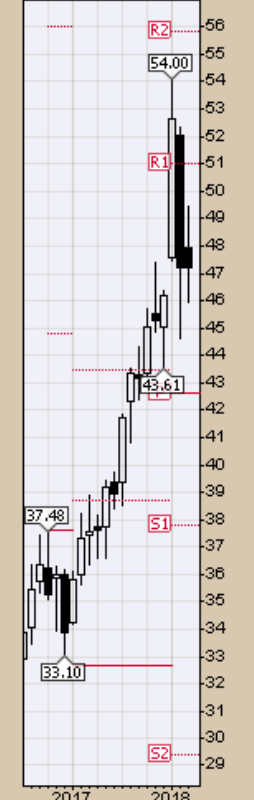
FXI iShares China Large-Cap ETF NYSE
29-Mar-2018

Open 47.96 High 49.44 Low 46.94 Close 47.24 Volume 557.0M Chg +0.02 (+0.04%)

© StockCharts.com

FXI (Monthly) 47.24
MA(200) undef
PIVOTS 29.39, 37.78, 42.60, 50.99, 55.81

CHART 22. MEXICO, MONTHLY CHART



EWJ iShares MSCI Japan ETF NYSE

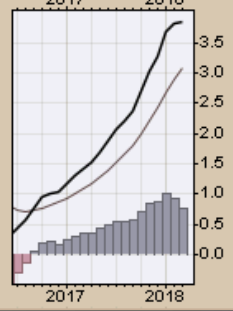
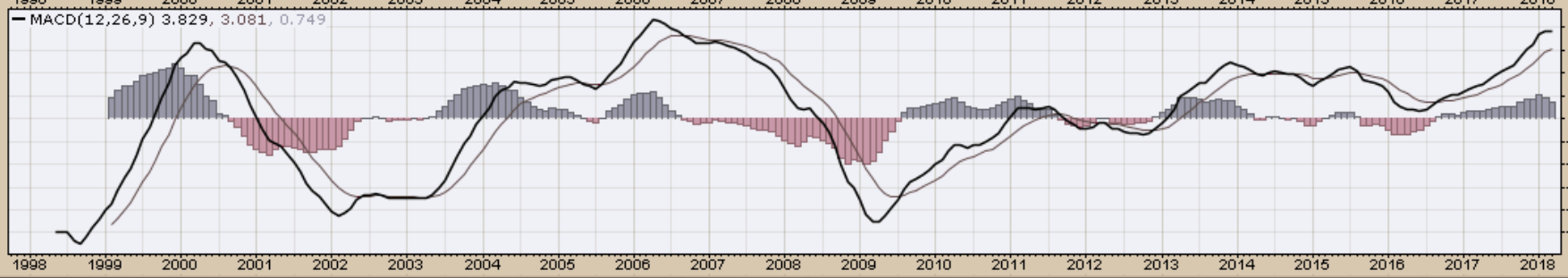
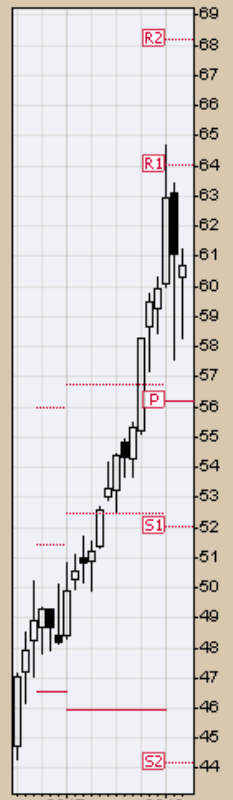
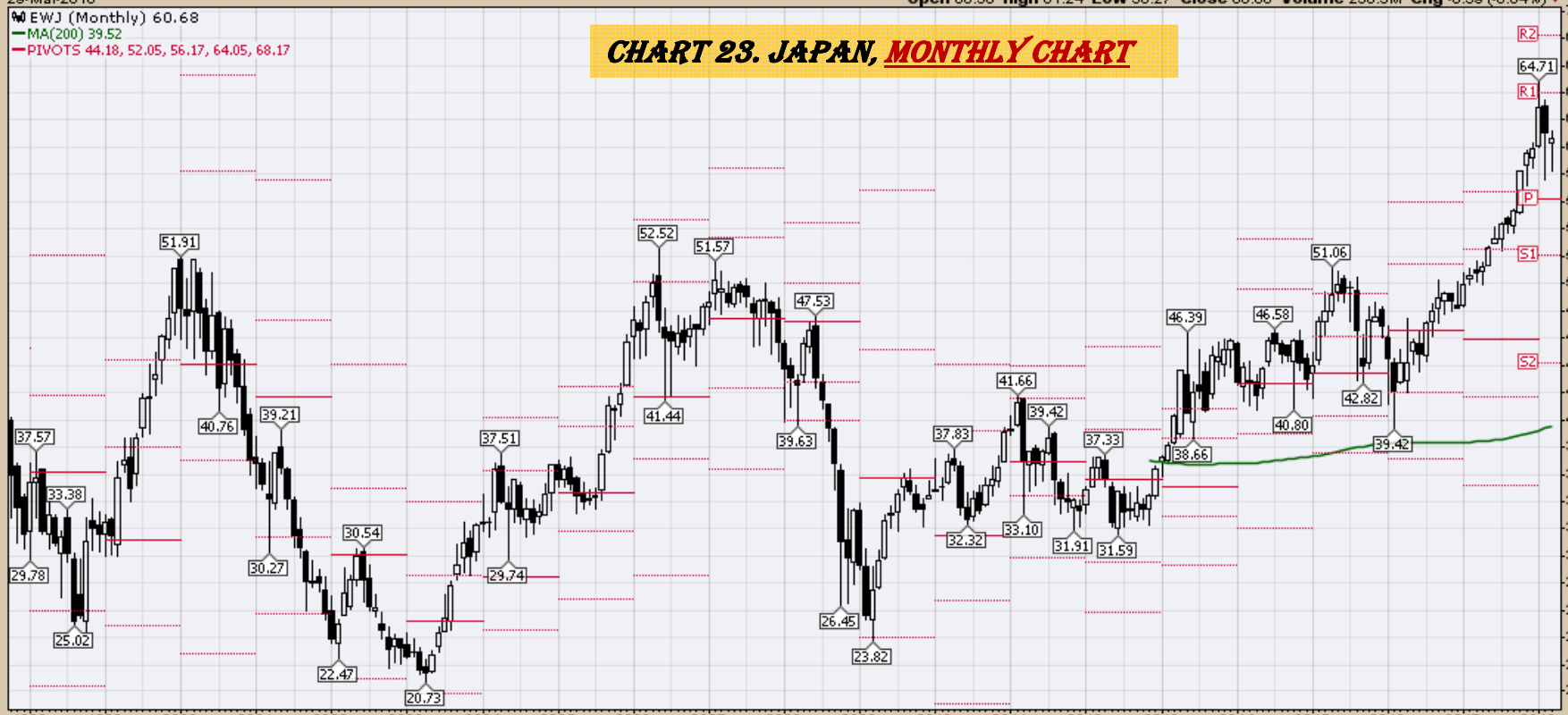
29-Mar-2018

© StockCharts.com

Open 60.30 High 61.24 Low 58.27 Close 60.68 Volume 256.3M Chg -0.39 (-0.64%)

EWJ (Monthly) 60.68
MA(200) 39.52
PIVOTS 44.18, 52.05, 56.17, 64.05, 68.17

CHART 23. JAPAN, MONTHLY CHART

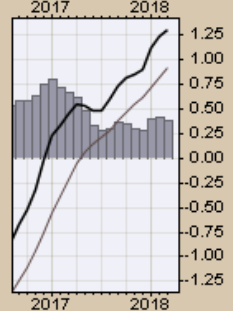
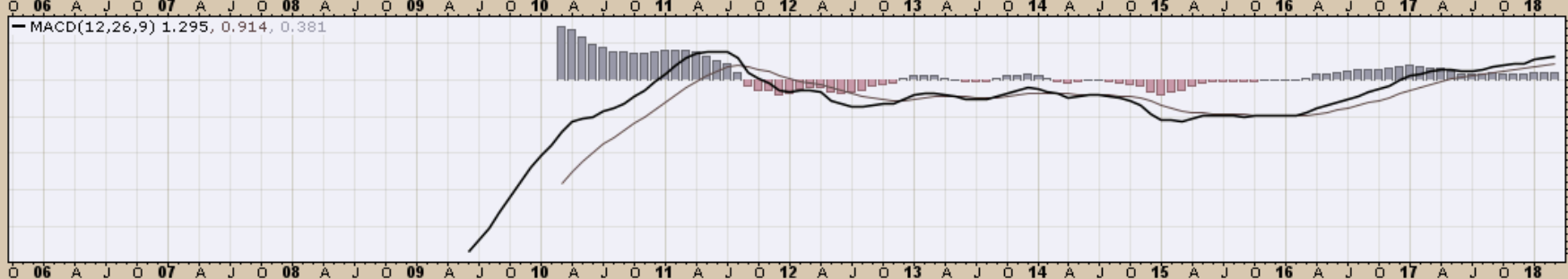
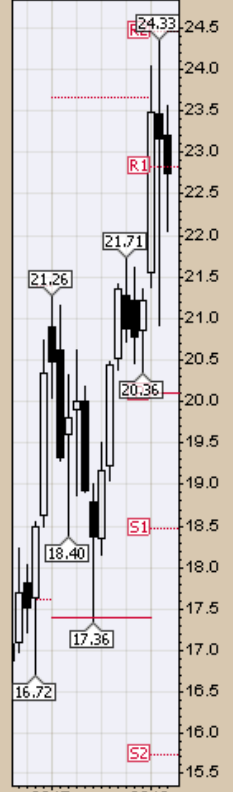


RSX (Monthly) 22.74

MA(200) undef

PIVOTS 15.74, 18.47, 20.09, 22.83, 24.45

CHART 24. RUSSIA, MONTHLY CHART



INP iPath MSCI India Index ETN NYSE

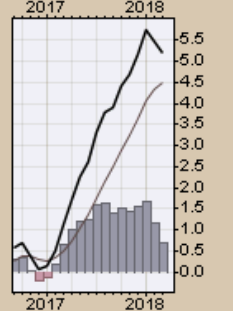
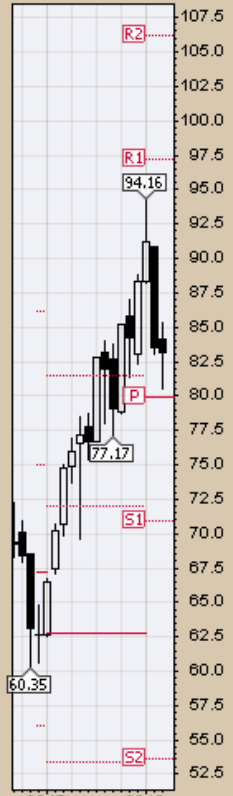
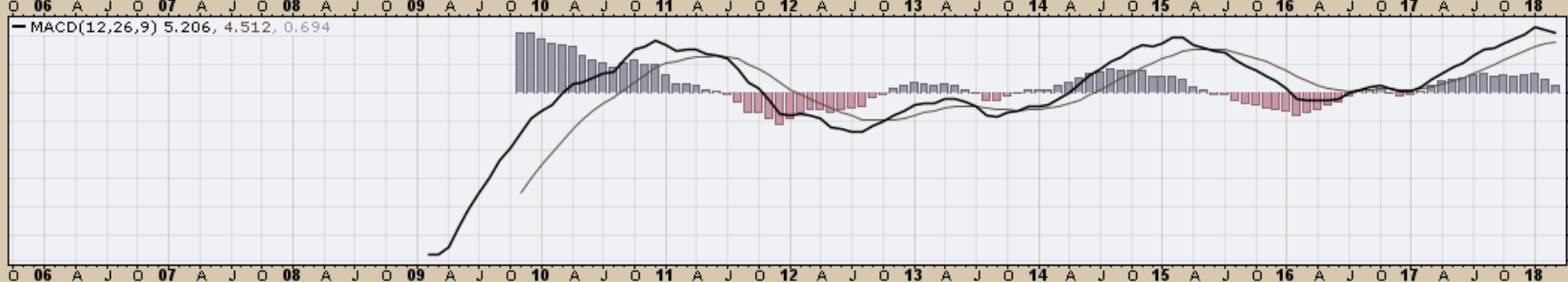
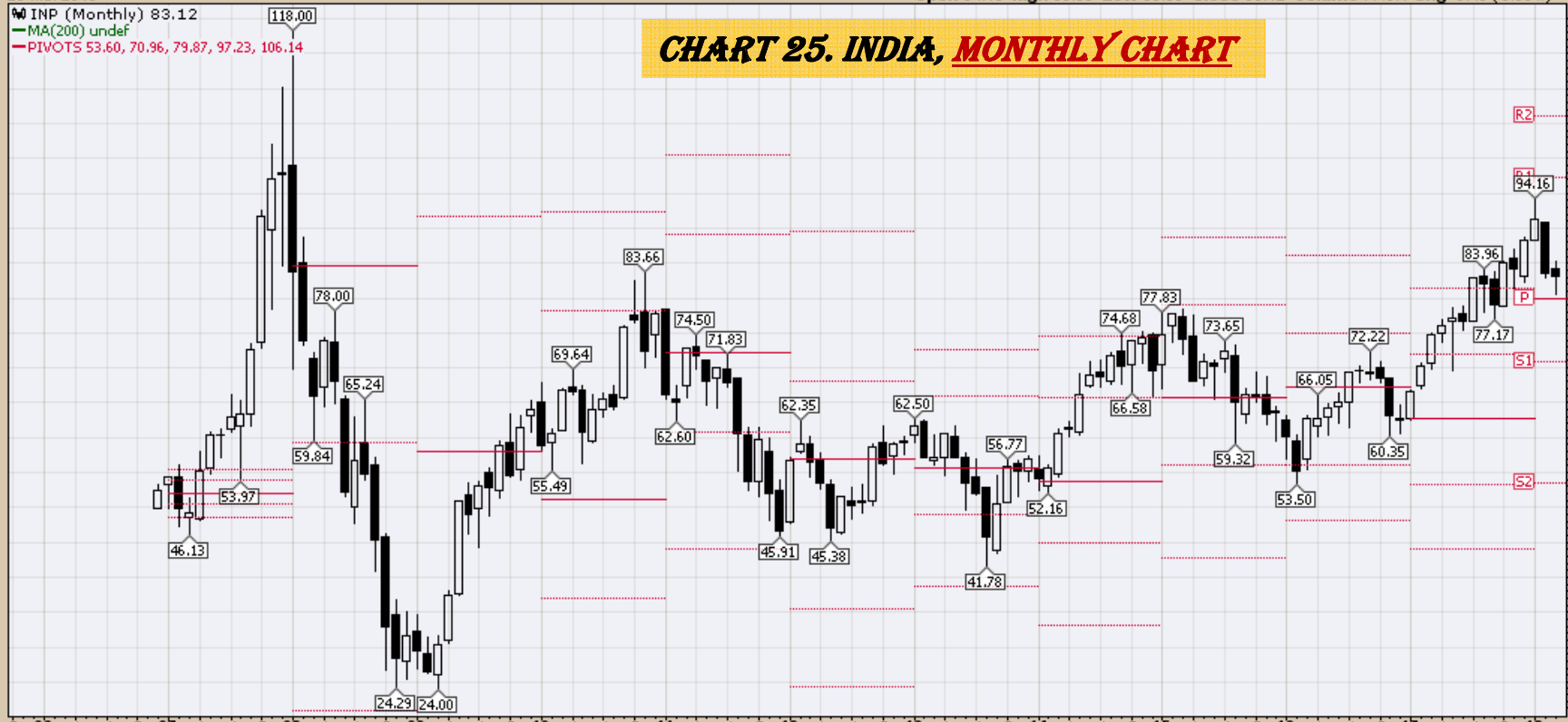
29-Mar-2018

© StockCharts.com

Open 84.18 High 85.30 Low 80.50 Close 83.12 Volume 77.3K Chg -0.46 (-0.55%)

INP (Monthly) 83.12
MA(200) undef
PIVOTS 53.60, 70.96, 79.87, 97.23, 106.14

CHART 25. INDIA, MONTHLY CHART



CRB Commodity Index
Weekly, Daily and Monthly Charts

\$CRB Reuters/Jefferies CRB Index (EOD) INDXX

© StockCharts.com

29-Mar-2018

Open 196.40 High 196.69 Low 193.80 Close 195.36 Chg -0.90 (-0.46%)

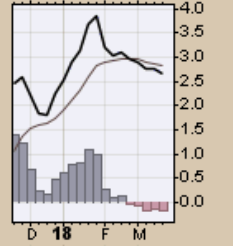
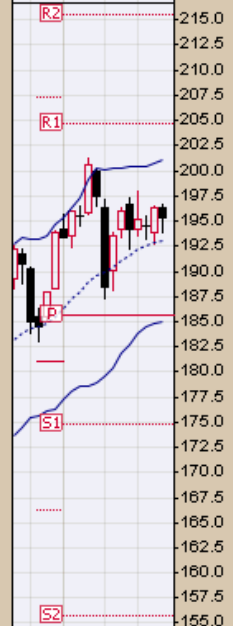
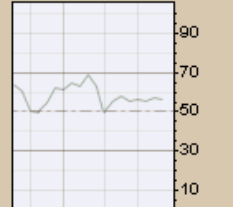
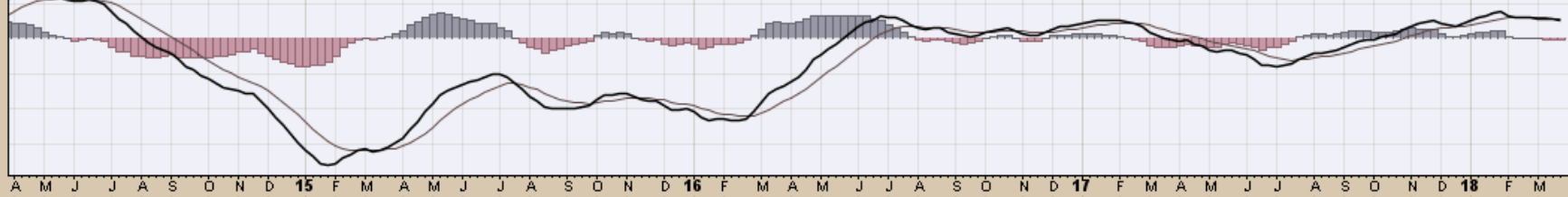
▲ RSI(14) 55.98

● \$CRB (Weekly) 195.36
— BB(20,2,0) 185.04 - 193.05 - 201.06
— PIVOTS 155.63, 174.78, 185.57, 204.66, 215.45
■ Volume undef

**CHART 26. \$CRB REUTERS/JEFFERIES CRB INDEX
WEEKLY CHART**



— MACD(12,26,9) 2.653, 2.835, -0.182



\$CRB Reuters/Jefferies CRB Index (EOD) INDXX

29-Mar-2018

© StockCharts.com

Open 194.63 High 195.81 Low 194.30 Close 195.36 Chg +1.06 (+0.55%) ▲

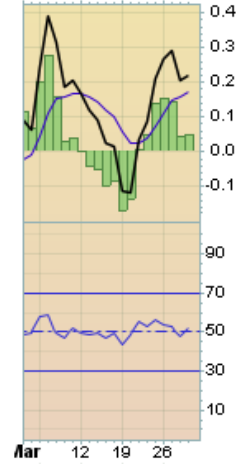
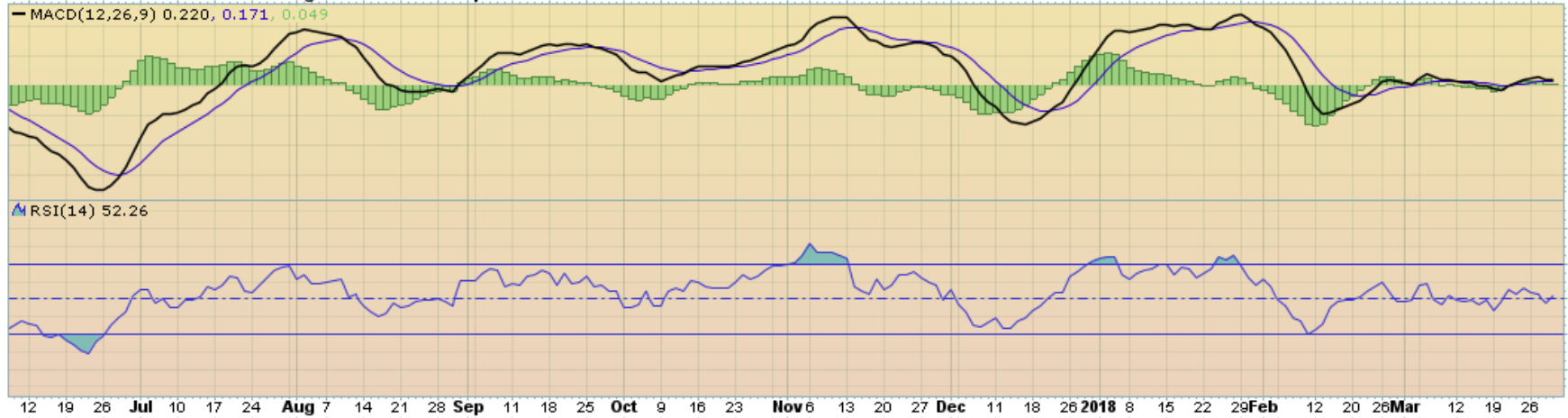
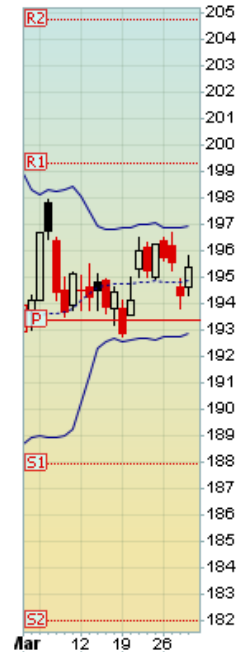
Reuters/Jefferies CRB Index (EOD) (Daily) 195.36

BB(20,2.0) 192.88 - 194.90 - 196.93

PIVOTS 181.96, 187.96, 193.35, 199.34, 204.73

Volume undef

CHART 27. \$CRB REUTERS/JEFFERIES CRB INDEX DAILY CHART



\$CRB Reuters/Jefferies CRB Index (EOD) INDX

© StockCharts.com

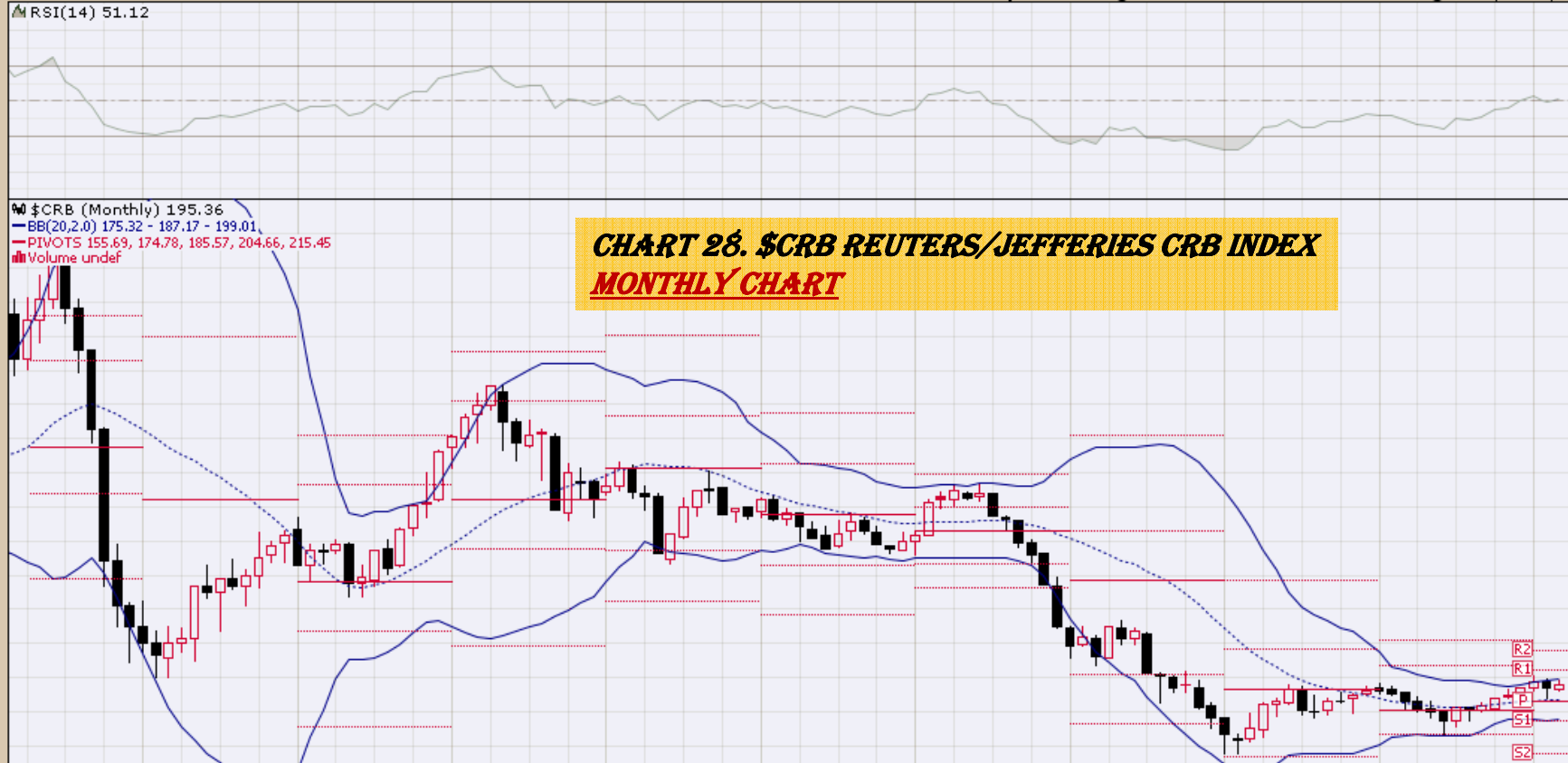
29-Mar-2018

Open 192.97 High 197.92 Low 192.19 Close 195.36 Chg +1.42 (+0.73%) ▲

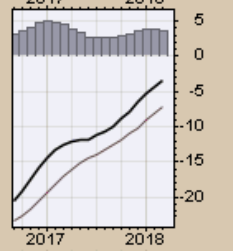
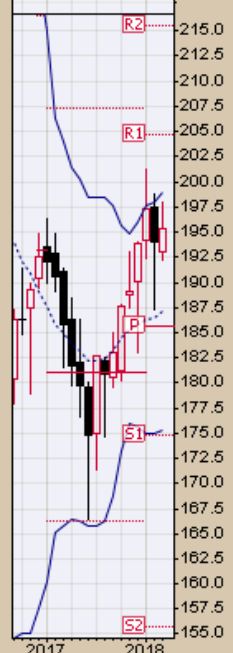
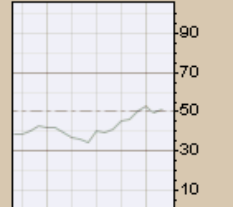
▲ RSI(14) 51.12

● \$CRB (Monthly) 195.36
— BB(20,2,0) 175.32 - 187.17 - 199.01
— PIVOTS 155.69, 174.78, 185.57, 204.66, 215.45
■ Volume undef

CHART 28. \$CRB REUTERS/JEFFERIES CRB INDEX
MONTHLY CHART



— MACD(12,26,9) -3.504, -7.245, 3.742



\$WTIC Light Crude Oil
Weekly, Daily and Monthly Charts

\$WTIC Light Crude Oil - Continuous Contract (EOD) CME

© StockCharts.com

29-Mar-2018

Open 65.90 High 66.55 Low 63.72 Close 64.94 Volume 2.5M Chg -0.94 (-1.43%)

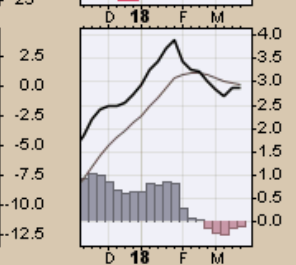
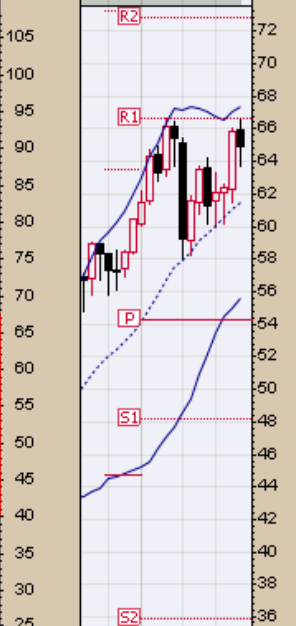
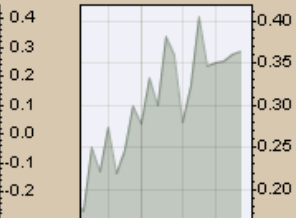
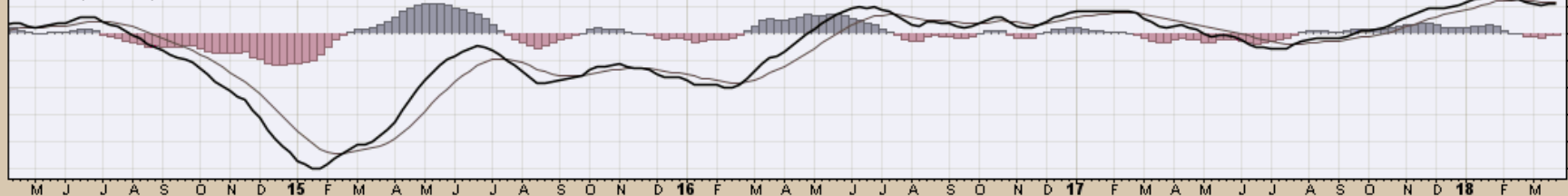
▲ CMF(20) 0.365

● \$WTIC (Weekly) 64.94
— BB(20,2,0) 55.55 - 61.45 - 67.35
— PIVOTS 35.87, 48.14, 54.33, 66.60, 72.79

CHART 29. \$WTIC, WEEKLY CHART



— MACD(12,26,9) 2.865, 2.961, -0.096



\$WTIC Light Crude Oil - Continuous Contract (EOD) CME
29-Mar-2018

© StockCharts.com

Open 64.89 High 65.26 Low 64.16 Close 64.94 Volume 552.0K Chg +0.56 (+0.87%) ▲

Light Crude Oil - Continuous Contract (EOD) (Daily) 64.94
BB(20,2.0) 59.29 - 62.88 - 66.46
PIVOTS 53.77, 57.71, 62.00, 65.94, 70.23

CHART 30. \$WTIC, DAILY CHART



\$WTIC Light Crude Oil - Continuous Contract (EOD) CME

© StockCharts.com

29-Mar-2018

Open 61.55 High 66.55 Low 59.95 Close 64.94 Volume 13.6M Chg +3.30 (+5.35%)

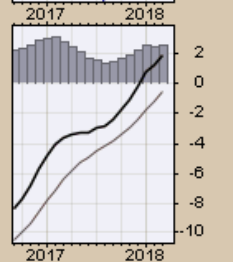
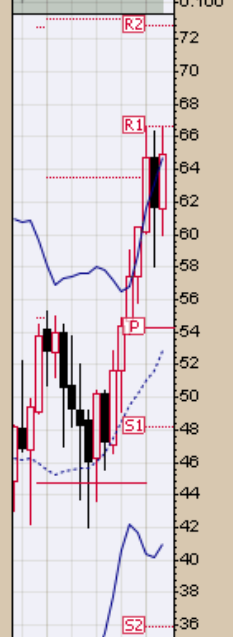
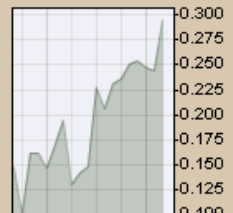
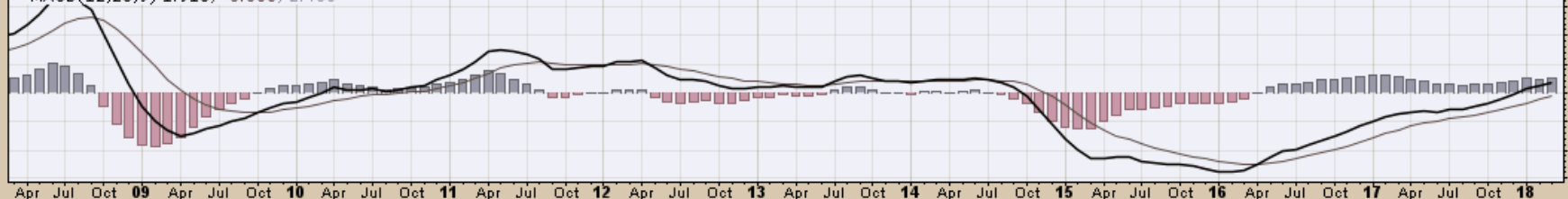
CMF(20) 0.294

\$WTIC (Monthly) 64.94
BB(20,2,0) 40.94 - 52.83 - 64.72
PIVOTS 35.87, 48.14, 54.33, 66.60, 72.79

CHART 31. \$WTIC, MONTHLY CHART



MACD(12,26,9) 1.910, -0.555, 2.465



Soybeans
Weekly, Daily and Monthly Charts

\$SOYB Soybeans - Continuous Contract (EOD) CME
29-Mar-2018

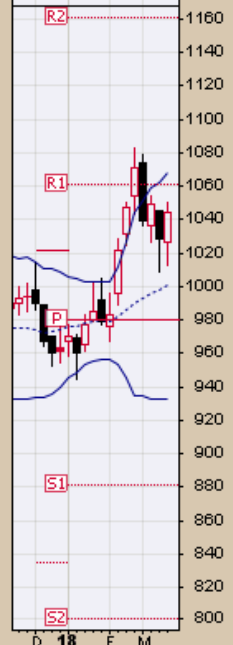
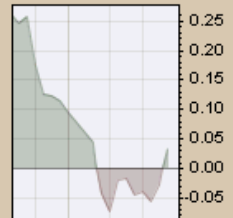
© StockCharts.com

Open 1026.25 High 1050.75 Low 1012.50 Close 1044.75 Volume 419.7K Chg +16.50 (+1.60%) ▲

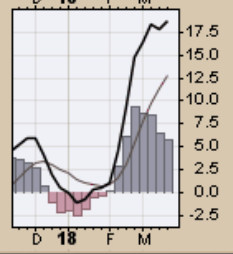
▲ CMF(20) 0.035

\$SOYB (Weekly) 1044.75
BB(20,2,0) 933.18 - 1000.72 - 1068.27
PIVOTS 800.92, 881.33, 980.67, 1061.08, 1160.42

CHART 32. SOYBEANS, WEEKLY CHART



MACD(12,26,9) 18.603, 12.839, 5.764



\$SOYB Soybeans - Continuous Contract (EOD) CME

29-Mar-2018

Open 1019.50 High 1050.75 Low 1012.50 Close 1044.75 Volume 164.1K Chg +26.75 (+2.63%) ▲

© StockCharts.com

W Soybeans - Continuous Contract (EOD) (Daily) 1044.75

BB(20,2.0) 1005.58 - 1042.51 - 1079.45

PIVOTS 935.83, 995.67, 1027.58, 1087.42, 1119.33

Volume 164,081

CHART 33. SOYBEANS, DAILY CHART



\$SOYB Soybeans - Continuous Contract (EOD) CME

© StockCharts.com

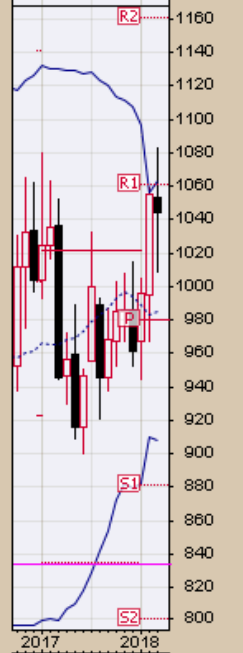
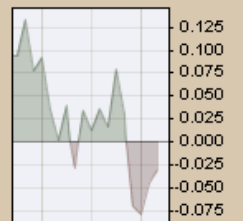
29-Mar-2018

Open 1053.75 High 1082.50 Low 1009.25 Close 1044.75 Volume 2.4M Chg -10.75 (-1.02%)

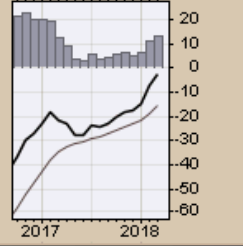
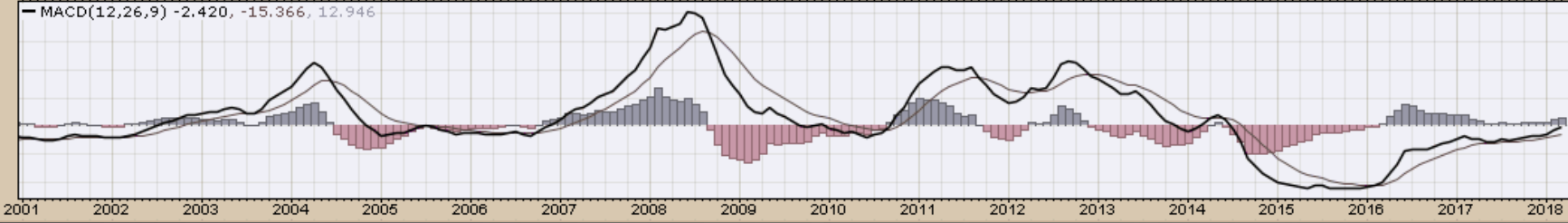
▲ CMF(20) -0.031

CHART 34. SOYBEANS, MONTHLY CHART

\$SOYB (Monthly) 1044.75
BB(20,2,0) 908.15 - 985.59 - 1063.03
PIVOTS 800.92, 881.33, 980.67, 1061.08, 1160.42



MACD(12,26,9) -2.420, -15.366, 12.946



\$SOYB Soybeans - Continuous Contract (EOD) CME

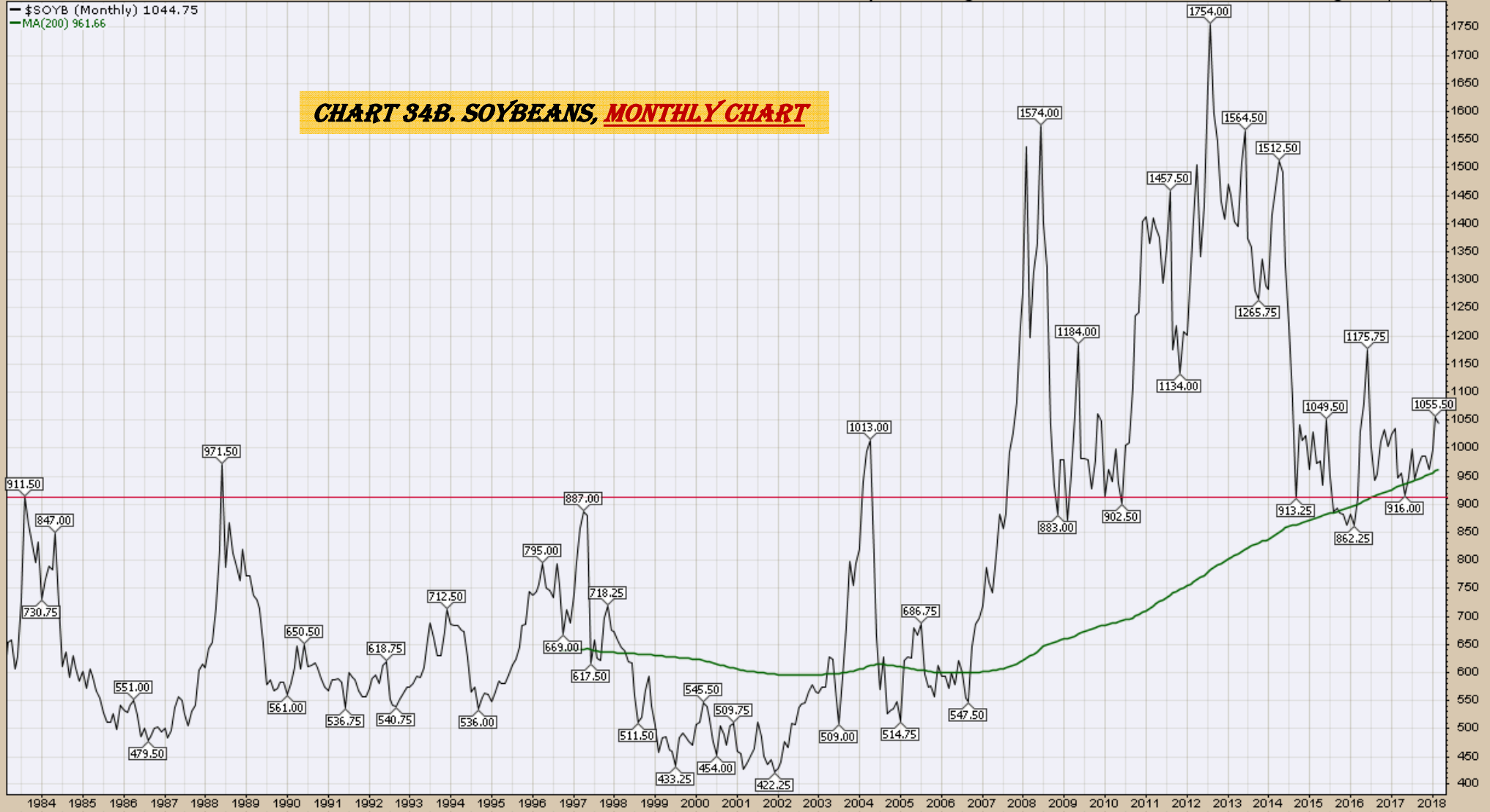
29-Mar-2018

© StockCharts.com

Open 1053.75 High 1082.50 Low 1009.25 Close 1044.75 Volume 2.4M Chg -10.75 (-1.02%)

— \$SOYB (Monthly) 1044.75
— MA(200) 961.66

CHART 34B. SOYBEANS, MONTHLY CHART



Corn
Weekly, Daily and Monthly Charts

\$CORN Corn - Continuous Contract (EOD) CME
29-Mar-2018

© StockCharts.com

Open 378.50 High 389.25 Low 372.00 Close 387.75 Volume 782.4K Chg +10.50 (+2.78%)

▲ CMF(20) 0.224

📉 \$CORN (Weekly) 387.75
— BB(20,2,0) 331.68 - 362.12 - 392.57
— PIVOTS 295.42, 323.08, 363.92, 391.58, 432.42
■ Volume 782.43K, EMA(50) 855.58K

CHART 35. CORN, WEEKLY CHART



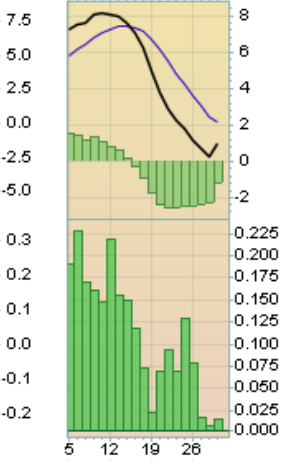
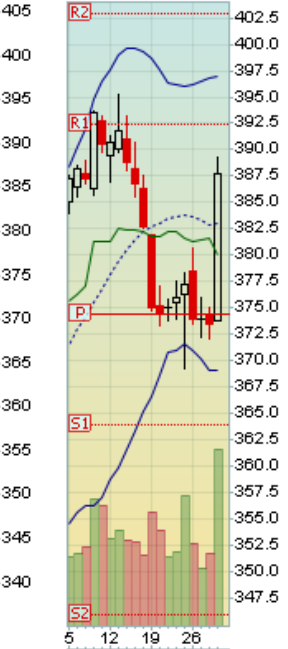
\$CORN Corn - Continuous Contract (EOD) CME
29-Mar-2018

© StockCharts.com

Open 373.75 High 389.25 Low 373.75 Close 387.75 Volume 354.8K Chg +14.25 (+3.82%) ▲

■ Corn - Continuous Contract (EOD) (Daily) 387.75
— BB(20,2.0) 369.01 - 382.99 - 396.96
— PIVOTS 345.83, 363.92, 374.33, 392.42, 402.83
— CHANDLR(22,3.0) 380.10
■ Volume 354,830

CHART 36. CORN, DAILY CHART



\$CORN Corn - Continuous Contract (EOD) CME

© StockCharts.com

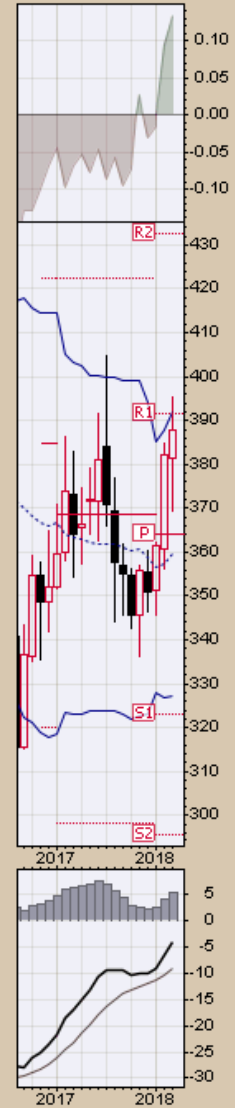
29-Mar-2018

Open 381.50 High 395.25 Low 369.25 Close 387.75 Volume 4.1M Chg +5.75 (+1.51%)

▲ CMF(20) 0.133

CHART 37. CORN, MONTHLY CHART

● \$CORN (Monthly) 387.75
— BB(20,2,0) 327.10 - 359.60 - 392.10
— PIVOTS 295.42, 323.08, 363.92, 391.58, 432.42



\$CORN Corn - Continuous Contract (EOD) CME

29-Mar-2018

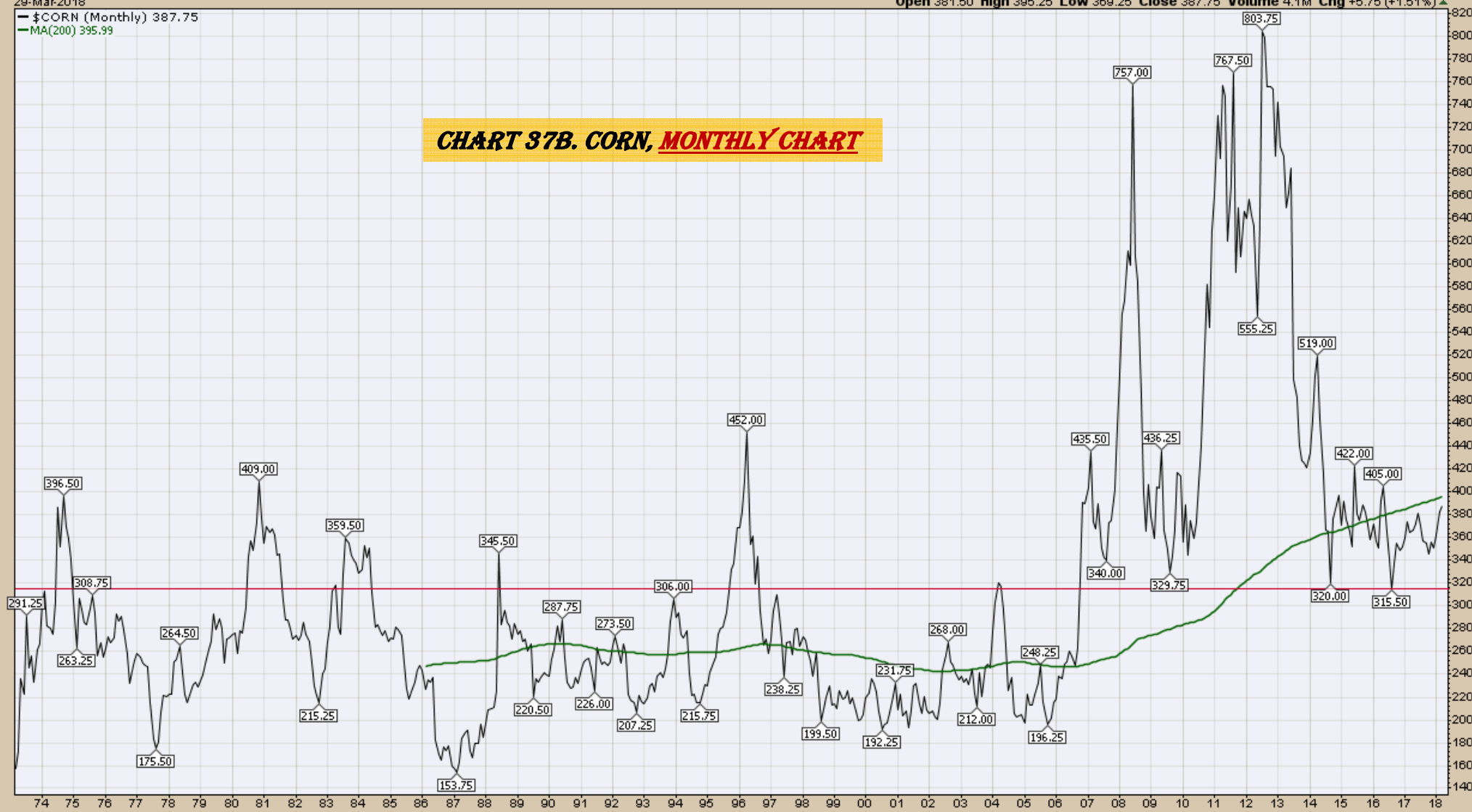
© StockCharts.com

Open 381.50 High 395.25 Low 369.25 Close 387.75 Volume 4.1M Chg +5.75 (+1.51%) ▲

— \$CORN (Monthly) 387.75

— MA(200) 395.99

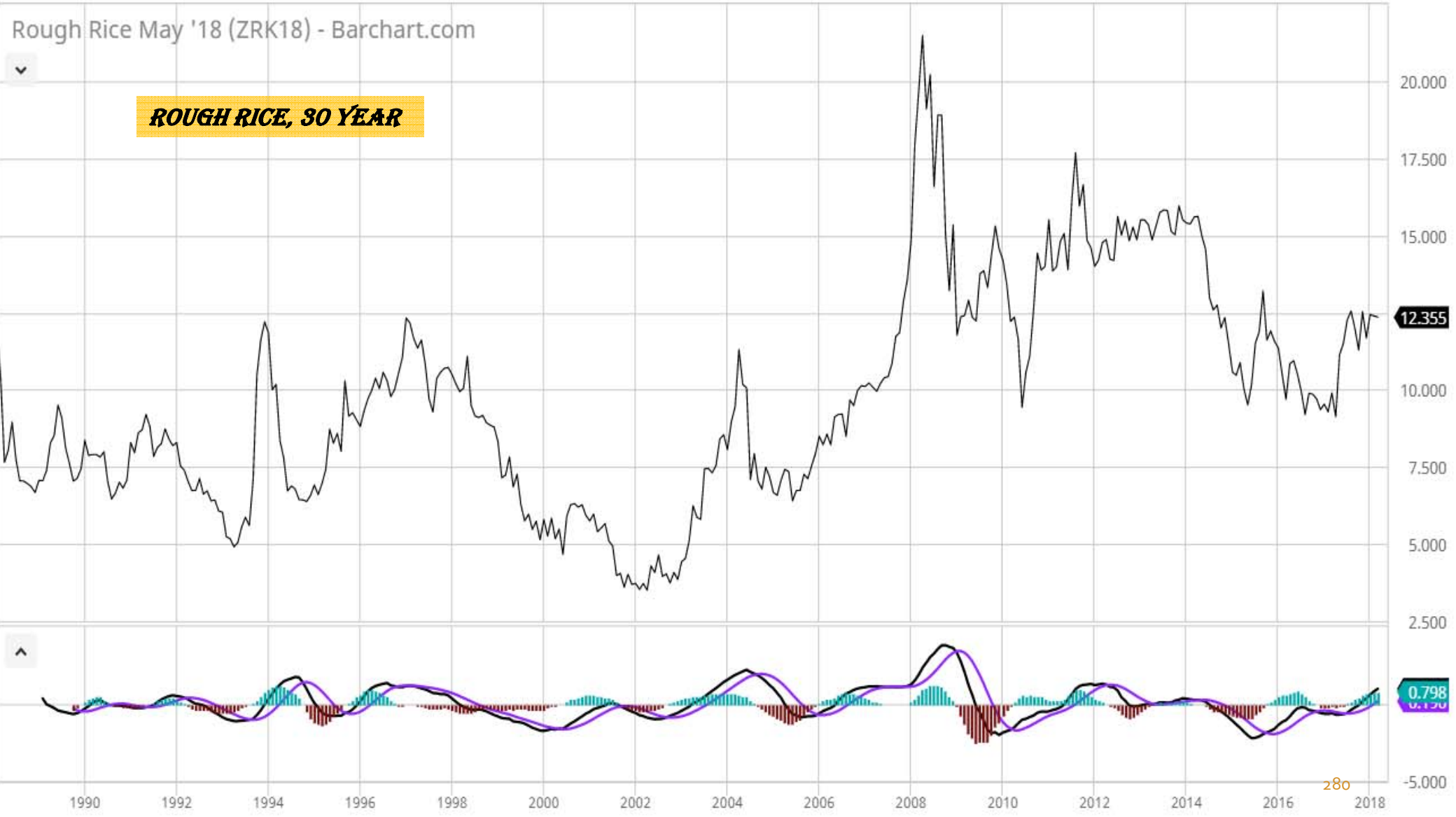
CHART 37B. CORN, MONTHLY CHART



Rice
Quarterly and Daily Charts

Rough Rice May '18 (ZRK18) - Barchart.com

ROUGH RICE, 30 YEAR



Rough Rice May '18 (ZRK18) - Barchart.com

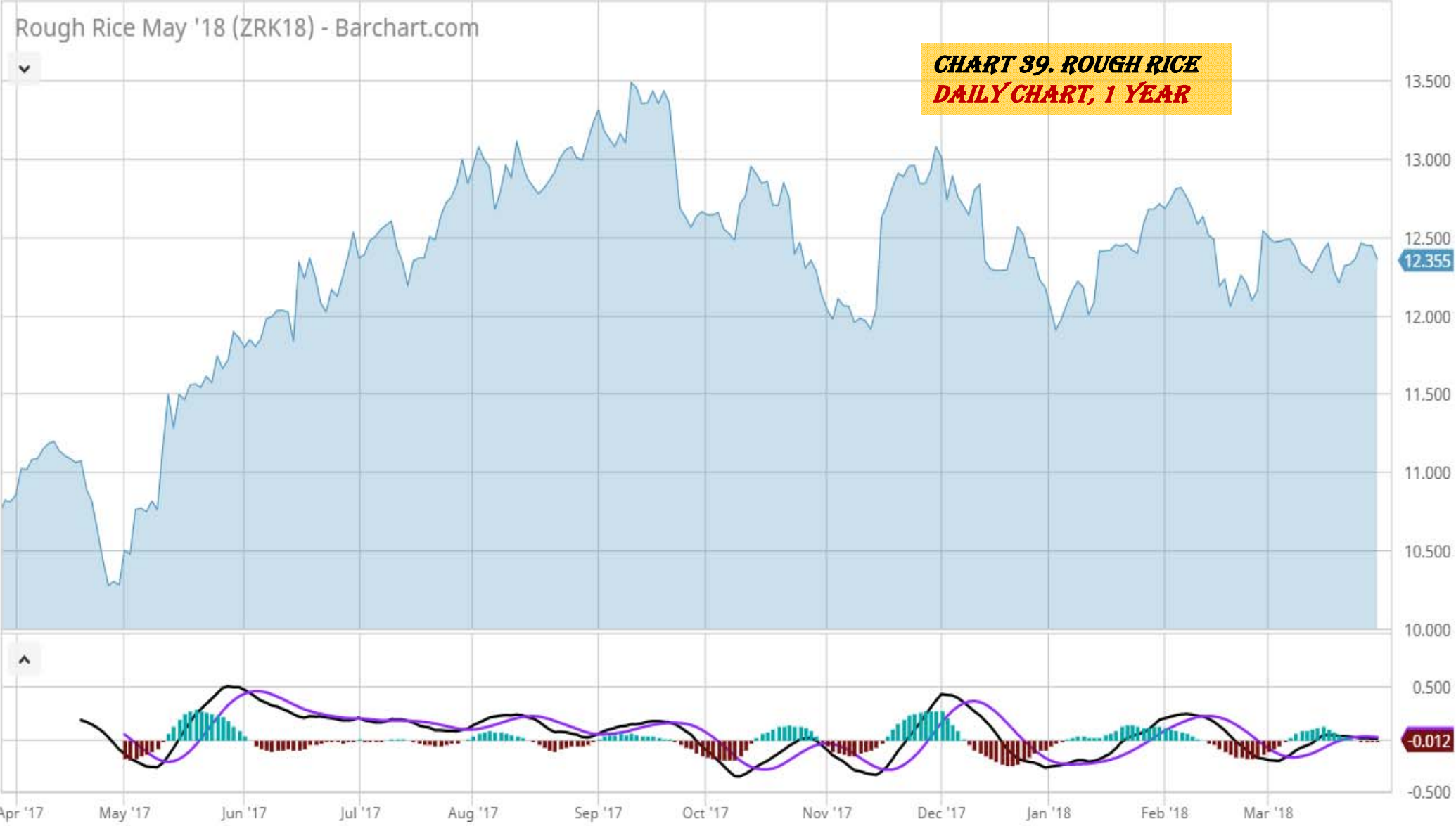
CHART 38. ROUGH RICE
WEEKLY CHART, 5 YEAR



17,000
16,000
15,000
14,000
13,000
12,355
12,000
11,000
10,000
9,000
8,000
0.156
-2,000

Rough Rice May '18 (ZRK18) - Barchart.com

CHART 39. ROUGH RICE
DAILY CHART, 1 YEAR



13.500
13.000
12.500
12.355
12.000
11.500
11.000
10.500
10.000
0.500
-0.012
-0.500

Cotton
Weekly, Daily and Monthly Charts

\$COTTON Cotton - Continuous Contract (EOD) ICE
29-Mar-2018

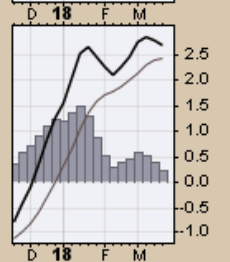
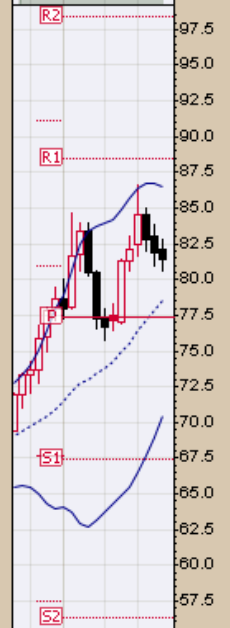
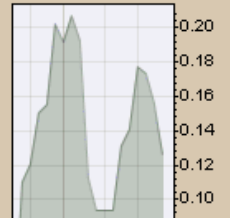
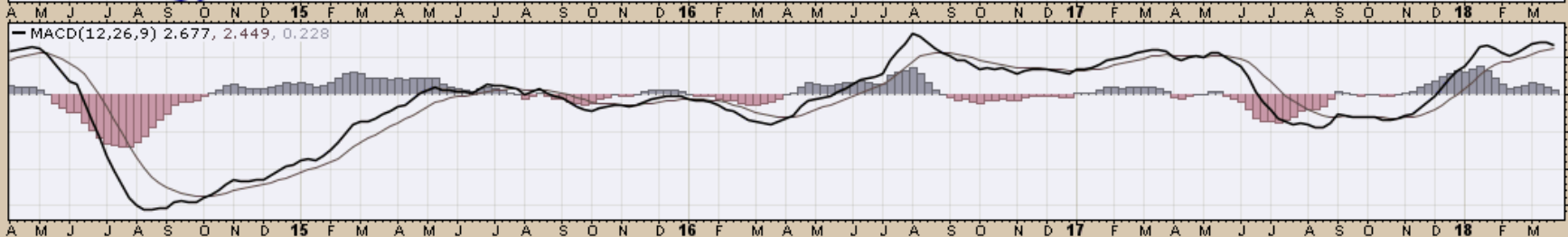
© StockCharts.com

Open 82.08 High 82.77 Low 80.67 Close 81.46 Volume 62.5K Chg -0.37 (-0.45%)

▲ CMF(20) 0.126

📊 \$COTTON (Weekly) 81.46
— BB(20,2,0) 70.41 - 78.48 - 86.54
— PIVOTS 56.29, 67.46, 77.32, 88.49, 98.35

CHART 40. COTTON, WEEKLY CHART



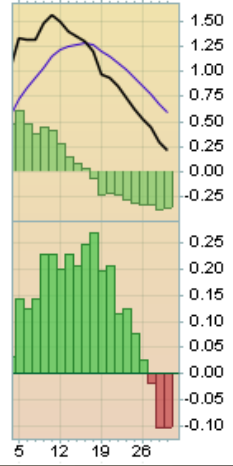
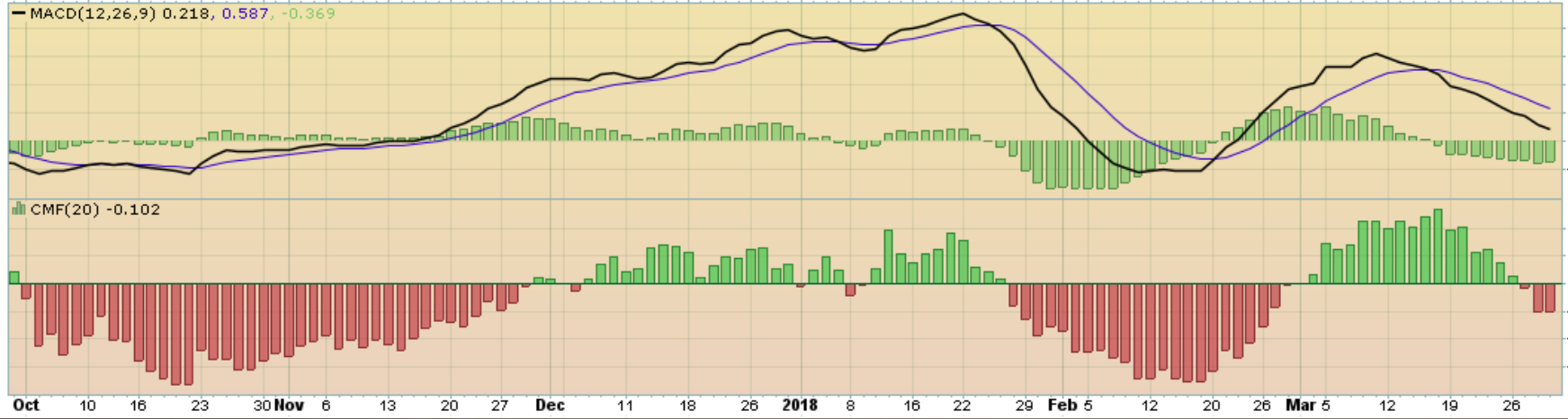
\$COTTON Cotton - Continuous Contract (EOD) ICE
29-Mar-2018

© StockCharts.com

Open 80.74 High 82.20 Low 80.68 Close 81.46 Volume 17.5K Chg +0.72 (+0.89%) ▲

■ Cotton - Continuous Contract (EOD) (Daily) 81.46
— BB(20,2,0) 80.41 - 82.76 - 85.11
— PIVOTS 73.26, 78.10, 80.57, 85.41, 87.88

CHART 41. COTTON, DAILY CHART



\$COTTON Cotton - Continuous Contract (EOD) ICE

29-Mar-2018

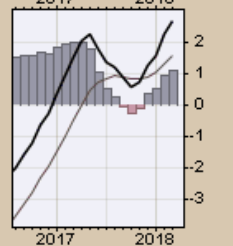
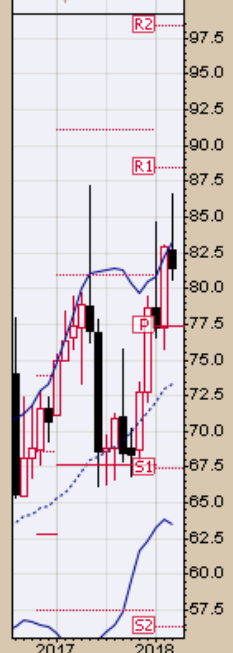
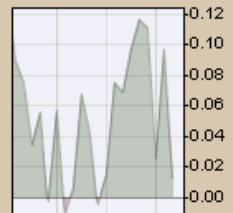
© StockCharts.com

Open 82.71 High 86.80 Low 80.67 Close 81.46 Volume 373.8K Chg -1.47 (-1.77%)

▲ CMF(20) 0.013

\$COTTON (Monthly) 81.46
BB(20,2,0) 63.50 - 73.38 - 83.26
PIVOTS 56.29, 67.46, 77.32, 88.49, 98.35

CHART 42. COTTON, MONTHLY CHART



\$COTTON Cotton - Continuous Contract (EOD) ICE

29-Mar-2018

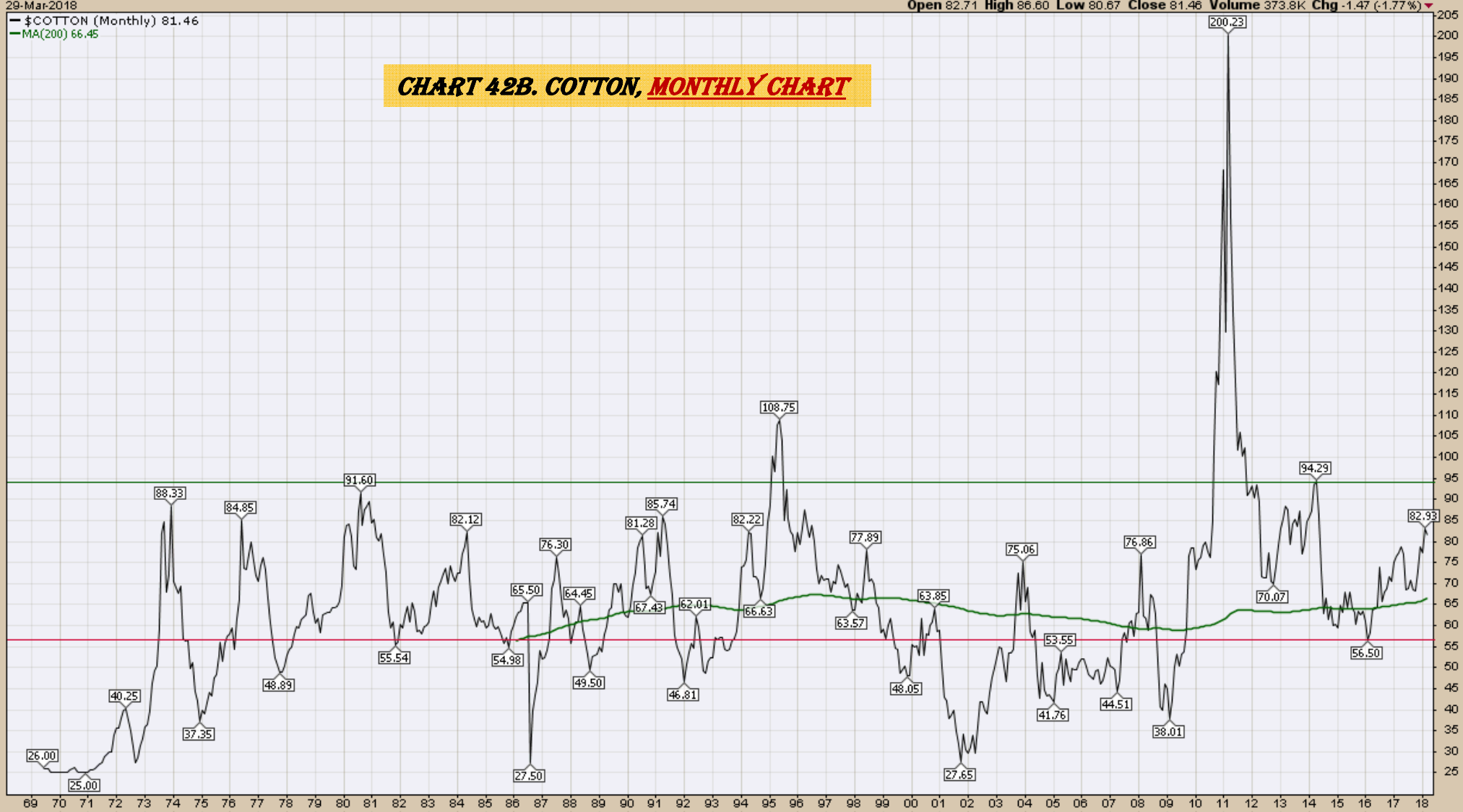
Open 82.71 High 86.60 Low 80.67 Close 81.46 Volume 373.8K Chg -1.47 (-1.77%)

© StockCharts.com

— \$COTTON (Monthly) 81.46

— MA(200) 66.45

CHART 42B. COTTON, MONTHLY CHART



Wheat
Weekly, Daily and Monthly Charts

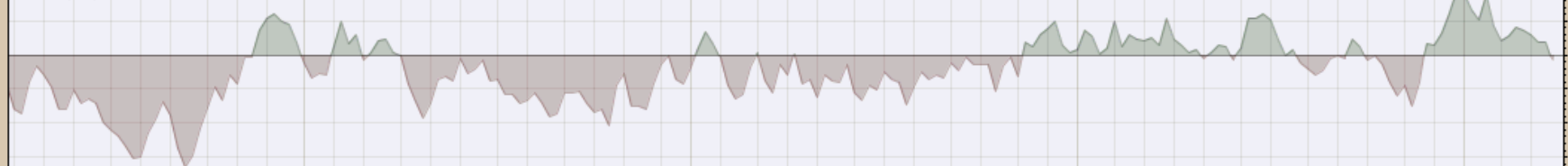
\$WHEAT Wheat - Continuous Contract (EOD) CME

© StockCharts.com

29-Mar-2018

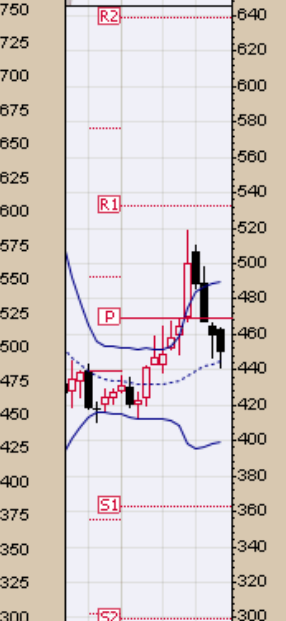
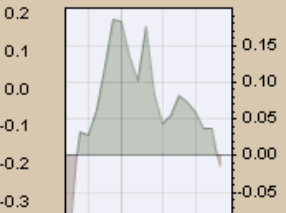
Open 462.50 High 463.75 Low 441.50 Close 451.00 Volume 257.3K Chg -9.25 (-2.01%)

▲ CMF(20) -0.014

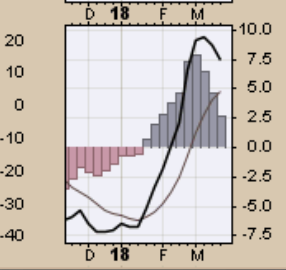


\$WHEAT (Weekly) 451.00
 BB(20,2,0) 399.32 - 444.52 - 489.73
 PIVOTS 299.00, 363.00, 468.75, 532.75, 638.50

CHART 43. WHEAT, WEEKLY CHART



MACD(12,26,9) 7.465, 4.740, 2.725



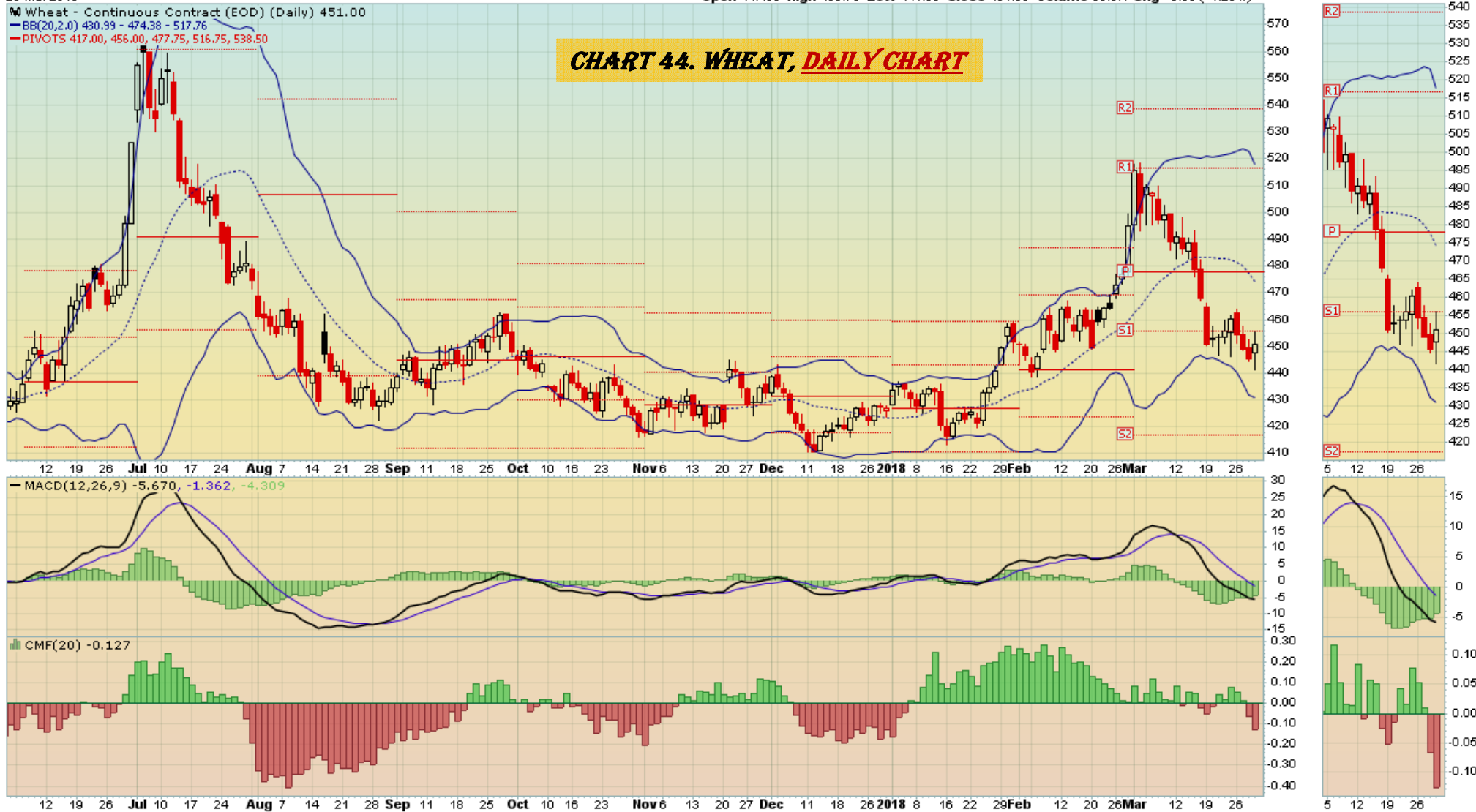
\$WHEAT Wheat - Continuous Contract (EOD) CME
29-Mar-2018

Open 447.50 High 455.75 Low 441.50 Close 451.00 Volume 85.0K Chg +5.50 (+1.23%) ▲

© StockCharts.com

Wheat - Continuous Contract (EOD) (Daily) 451.00
BB(20,2,0) 430.99 - 474.38 - 517.76
PIVOTS 417.00, 456.00, 477.75, 516.75, 538.50

CHART 44. WHEAT, DAILY CHART



\$WHEAT Wheat - Continuous Contract (EOD) CME

29-Mar-2018

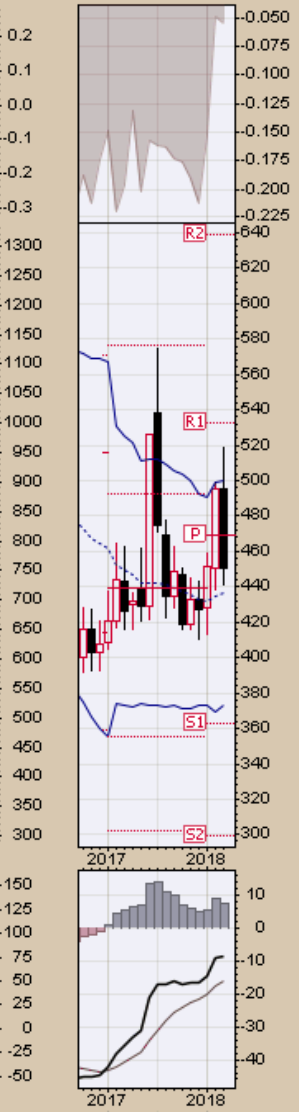
© StockCharts.com

Open 495.50 High 518.50 Low 441.50 Close 451.00 Volume 1.7M Chg -44.00 (-8.89%)

▲ CMF(20) -0.054

● \$WHEAT (Monthly) 451.00
— BB(20,2,0) 372.84 - 436.46 - 500.08
— PIVOTS 299.00, 363.00, 468.75, 532.75, 638.50

CHART 45. WHEAT, MONTHLY CHART



\$WHEAT Wheat - Continuous Contract (EOD) CME

29-Mar-2018

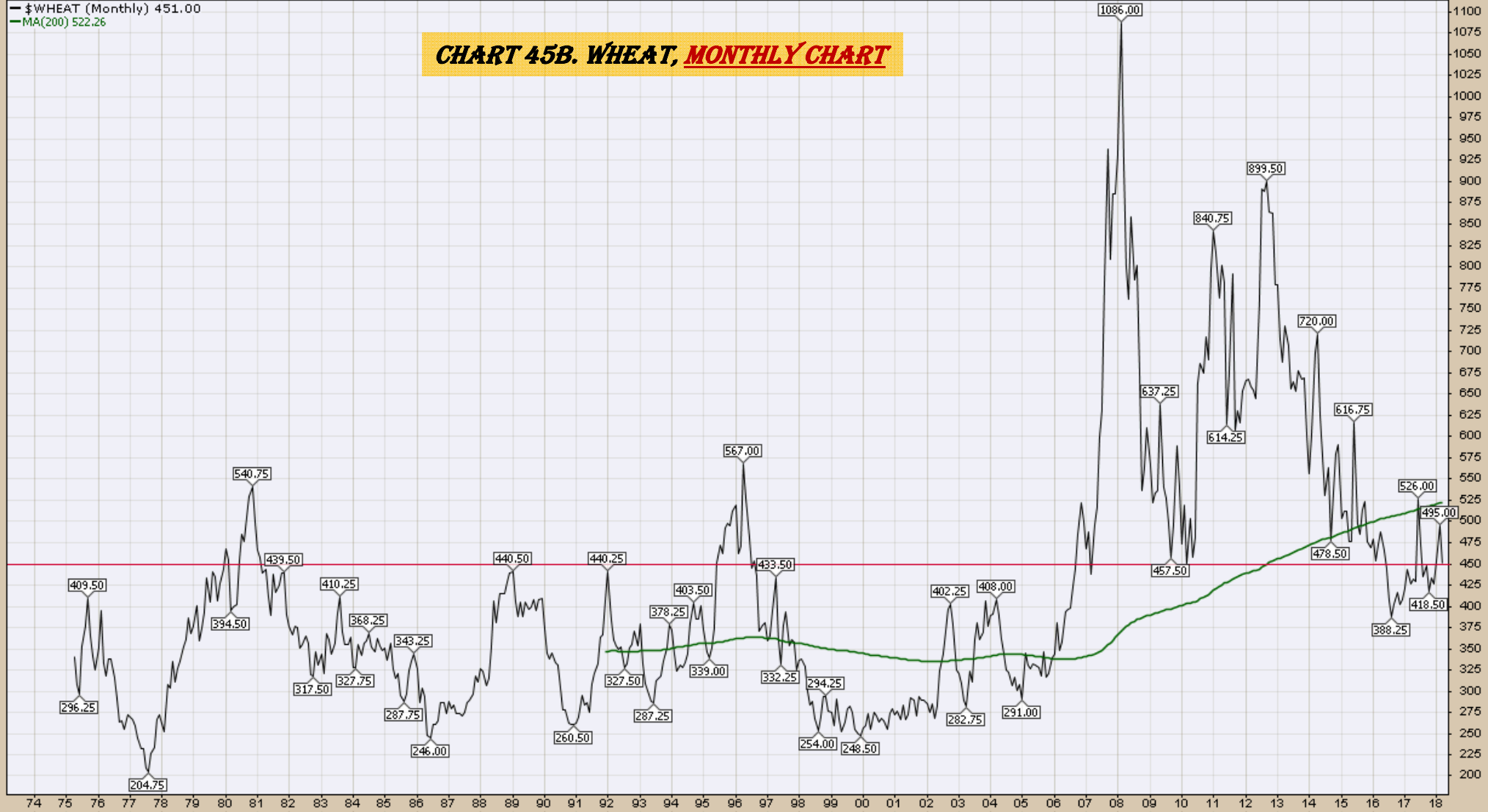
© StockCharts.com

Open 495.50 High 518.50 Low 441.50 Close 451.00 Volume 1.7M Chg -44.00 (-8.89%)

— \$WHEAT (Monthly) 451.00

— MA(200) 522.26

CHART 45B. WHEAT, MONTHLY CHART



S&P Sectors

Chart Book Index

Market Price Considerations for Week Beginning April 2, 2018

Chart Book Index - Sectors

- Chart 46. Financial Sector, Weekly Chart
- Chart 47. Health Care Sector, Weekly Chart
- Chart 48. Technology Sector, Weekly Chart
- Chart 49. Industrial Sector, Weekly Chart
- Chart 50. Materials Sector, Weekly Chart
- Chart 51. Energy Sector, Weekly Chart
- Chart 52. Utilities Sector, Weekly Chart
- Chart 53. Consumer Staples, Weekly Chart
- Chart 54. Consumer Discretionary, Weekly Chart

XLFFinancial Select Sector SPDR Fund NYSE

29-Mar-2018

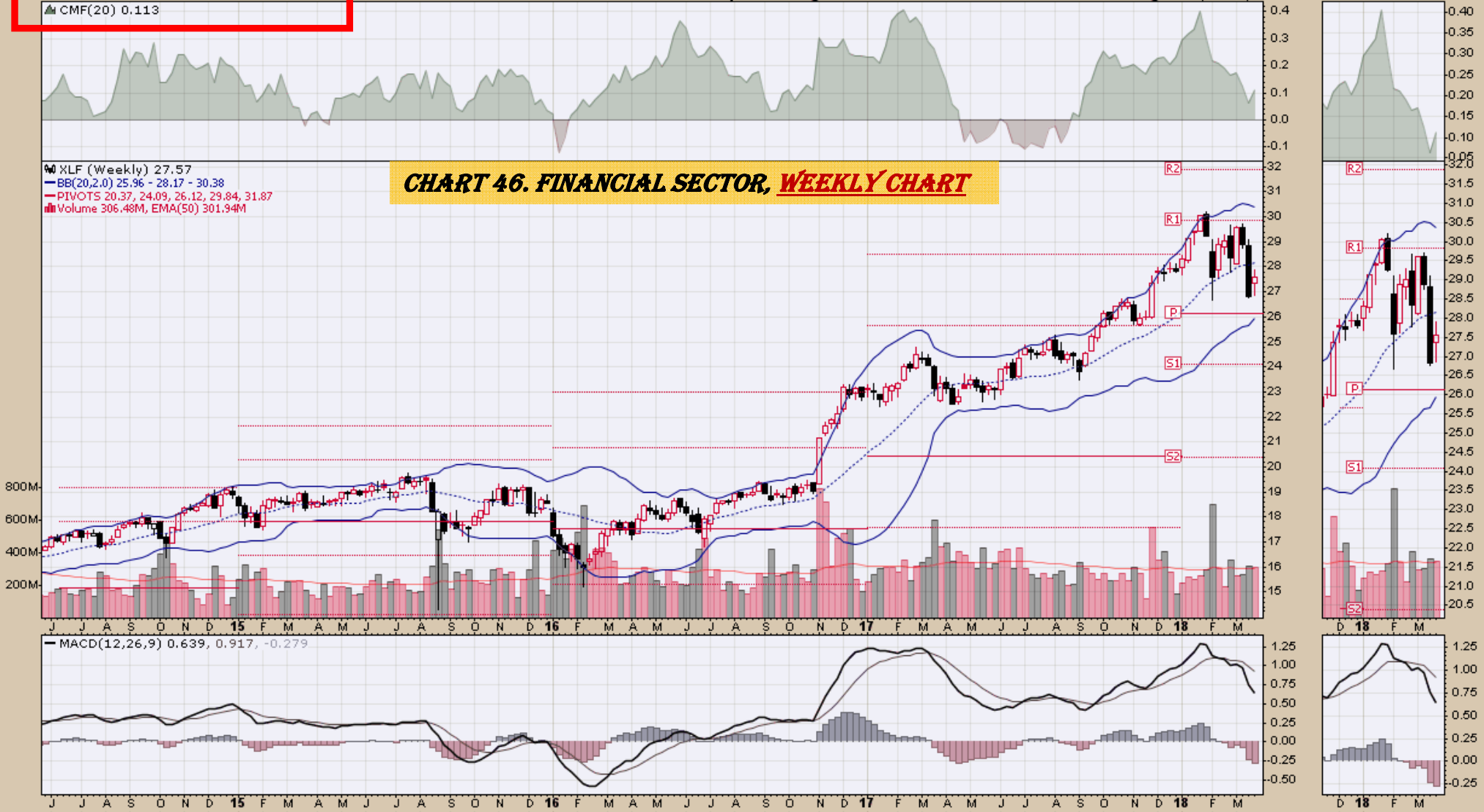
▲ CMF(20) 0.113

Open 27.36 High 27.90 Low 26.85 Close 27.57 Volume 306.5M Chg +0.75 (+2.80%) ▲

© StockCharts.com

CHART 46. FINANCIAL SECTOR, WEEKLY CHART

● XLFF (Weekly) 27.57
— BB(20,2.0) 25.96 - 28.17 - 30.38
— PIVOTS 20.37, 24.09, 26.12, 29.84, 31.87
■ Volume 306.48M, EMA(50) 301.94M



XLV Health Care Select Sector SPDR Fund NYSE

29-Mar-2018

▲ CMF(20) 0.124

© StockCharts.com
Open 80.57 High 81.99 Low 79.64 Close 81.40 Volume 37.2M Chg +1.73 (+2.17%) ▲

XLV (Weekly) 81.40

BB(20,2.0) 78.53 - 84.03 - 89.54

PIVOTS 61.49, 71.94, 77.92, 88.37, 94.36

Volume 37.21M, EMA(50) 40.75M

CHART 47. HEALTH CARE SECTOR, WEEKLY CHART



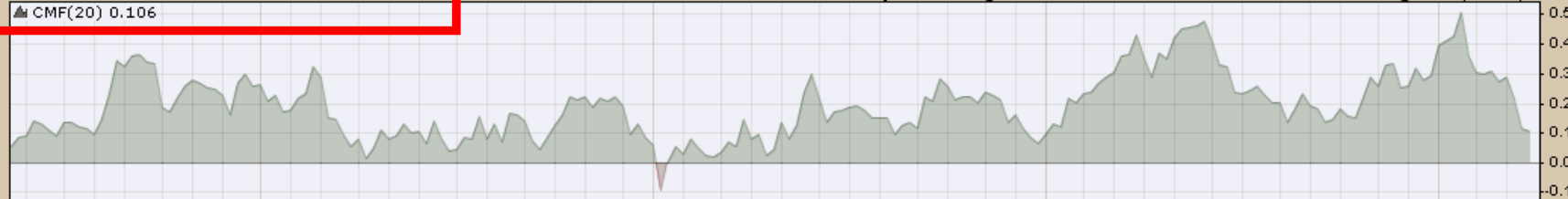
XLK Technology Select Sector SPDR Fund NYSE

29-Mar-2018

▲ CMF(20) 0.106

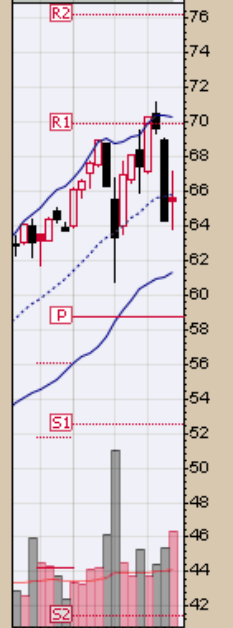
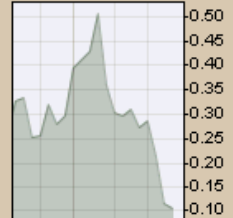
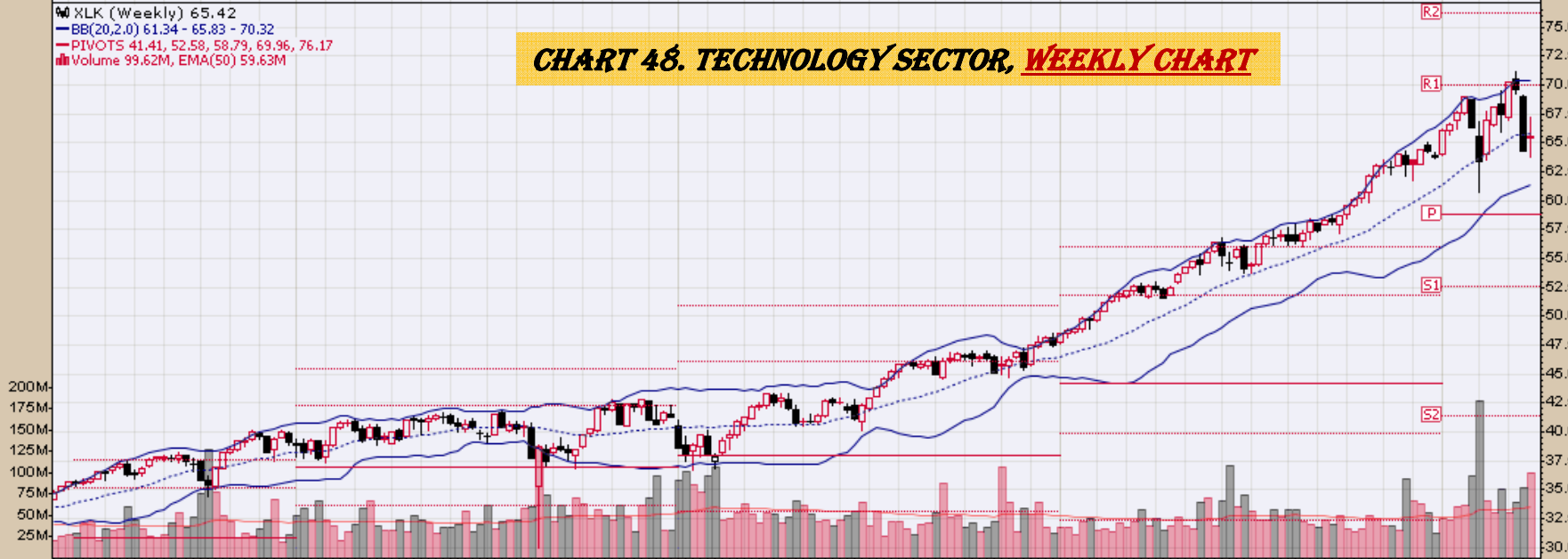
Open 65.59 High 67.17 Low 63.77 Close 65.42 Volume 99.6M Chg +1.14(+1.77%) ▲

© StockCharts.com

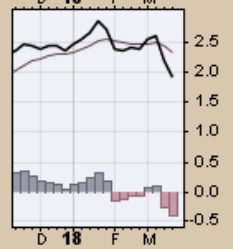


● XLK (Weekly) 65.42
— BB(20,2,0) 61.34 - 65.83 - 70.32
— PIVOTS 41.41, 52.58, 58.79, 69.96, 76.17
■ Volume 99.62M, EMA(50) 59.63M

CHART 48. TECHNOLOGY SECTOR, WEEKLY CHART



— MACD(12,26,9) 1.932, 2.344, -0.412



XLI Industrial Select Sector SPDR Fund NYSE

29-Mar-2018

▲ CMF(20) 0.125

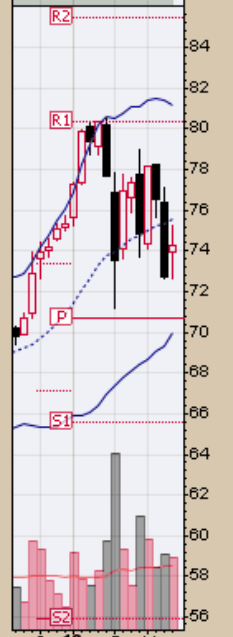
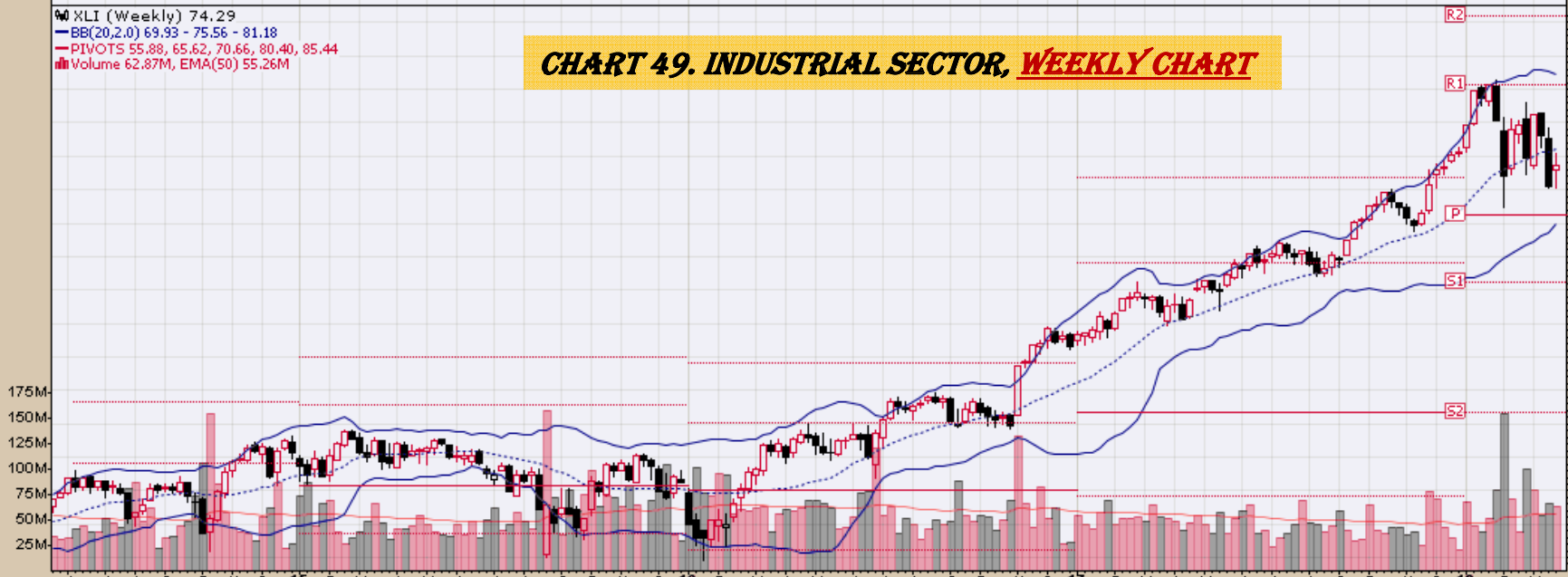
Open 73.95 High 75.25 Low 72.64 Close 74.29 Volume 62.9M Chg +1.55 (+2.13%) ▲

© StockCharts.com

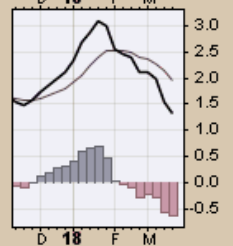


XLI (Weekly) 74.29
— BB(20,2,0) 69.93 - 75.56 - 81.18
— PIVOTS 55.88, 65.62, 70.66, 80.40, 85.44
■ Volume 62.87M, EMA(50) 55.26M

CHART 49. INDUSTRIAL SECTOR, WEEKLY CHART



— MACD(12,26,9) 1.319, 1.973, -0.654



XLB Materials Select Sector SPDR Fund NYSE

29-Mar-2018

▲ CMF(20) 0.086

Open 56.68 High 57.68 Low 55.69 Close 56.94 Volume 31.2M Chg +0.92 (+1.64%) ▲

© StockCharts.com

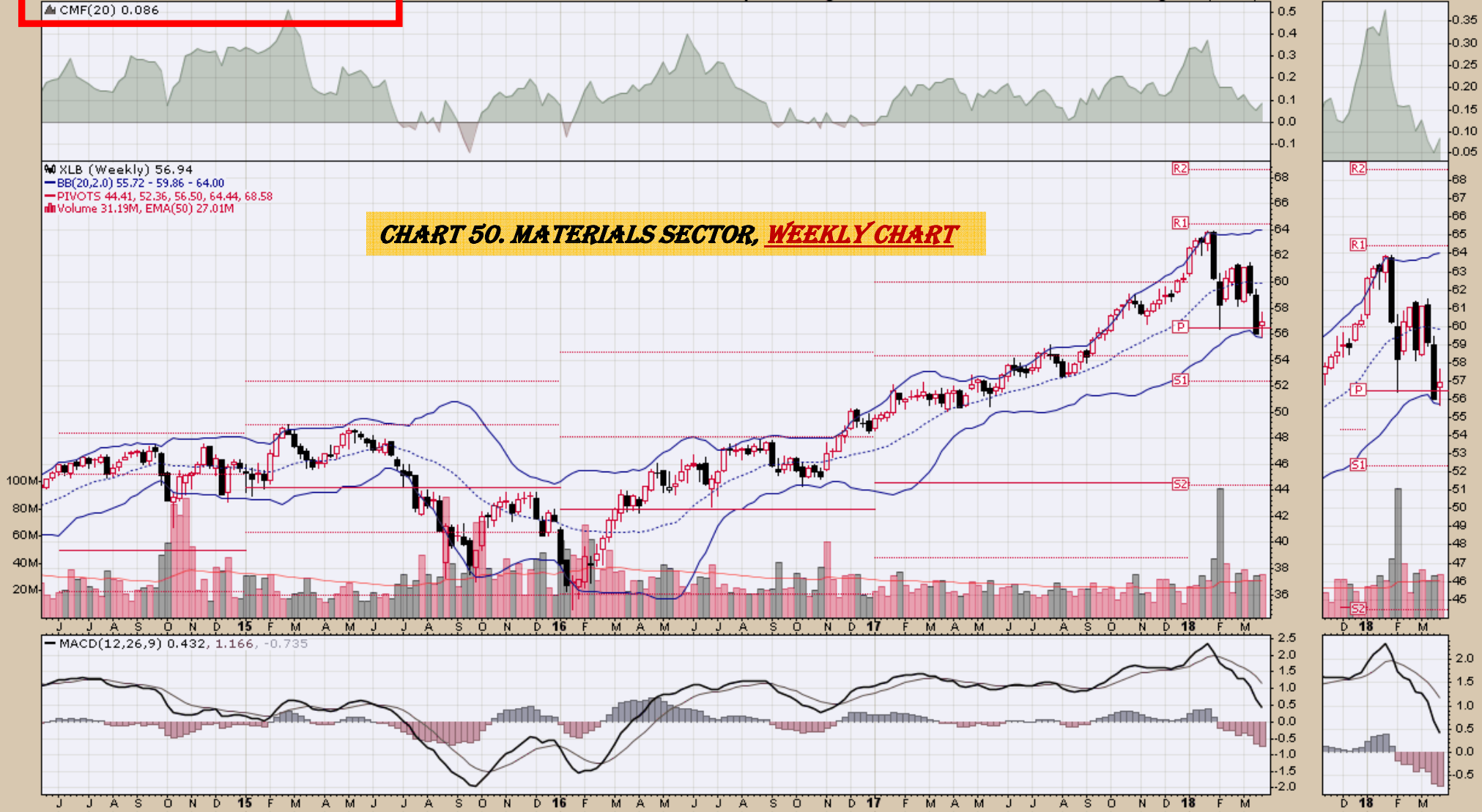
XLB (Weekly) 56.94

BB(20,2.0) 55.72 - 59.86 - 64.00

PIVOTS 44.41, 52.36, 56.50, 64.44, 68.58

Volume 31.19M, EMA(50) 27.01M

CHART 50. MATERIALS SECTOR, WEEKLY CHART



XLE Energy Select Sector SPDR Fund NYSE

29-Mar-2018

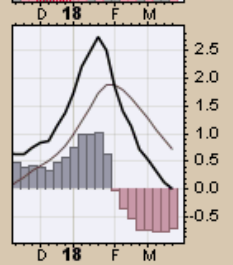
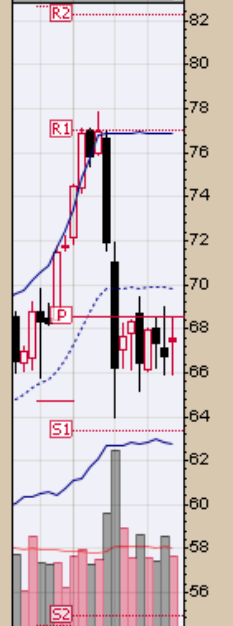
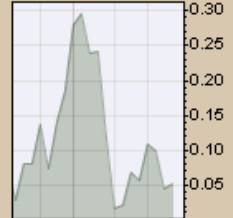
▲ CMF(20) 0.052

© StockCharts.com

Open 67.54 High 68.54 Low 65.91 Close 67.41 Volume 62.1M Chg +0.64(+0.96%) ▲

CHART 51. ENERGY SECTOR, WEEKLY CHART

XLE (Weekly) 67.41
BB(20,2.0) 62.73 - 69.81 - 76.88
PIVOTS 54.92, 63.33, 68.58, 76.99, 82.24
Volume 62.10M, EMA(50) 70.61M



XLU Utilities Select Sector SPDR Fund NYSE

29-Mar-2018

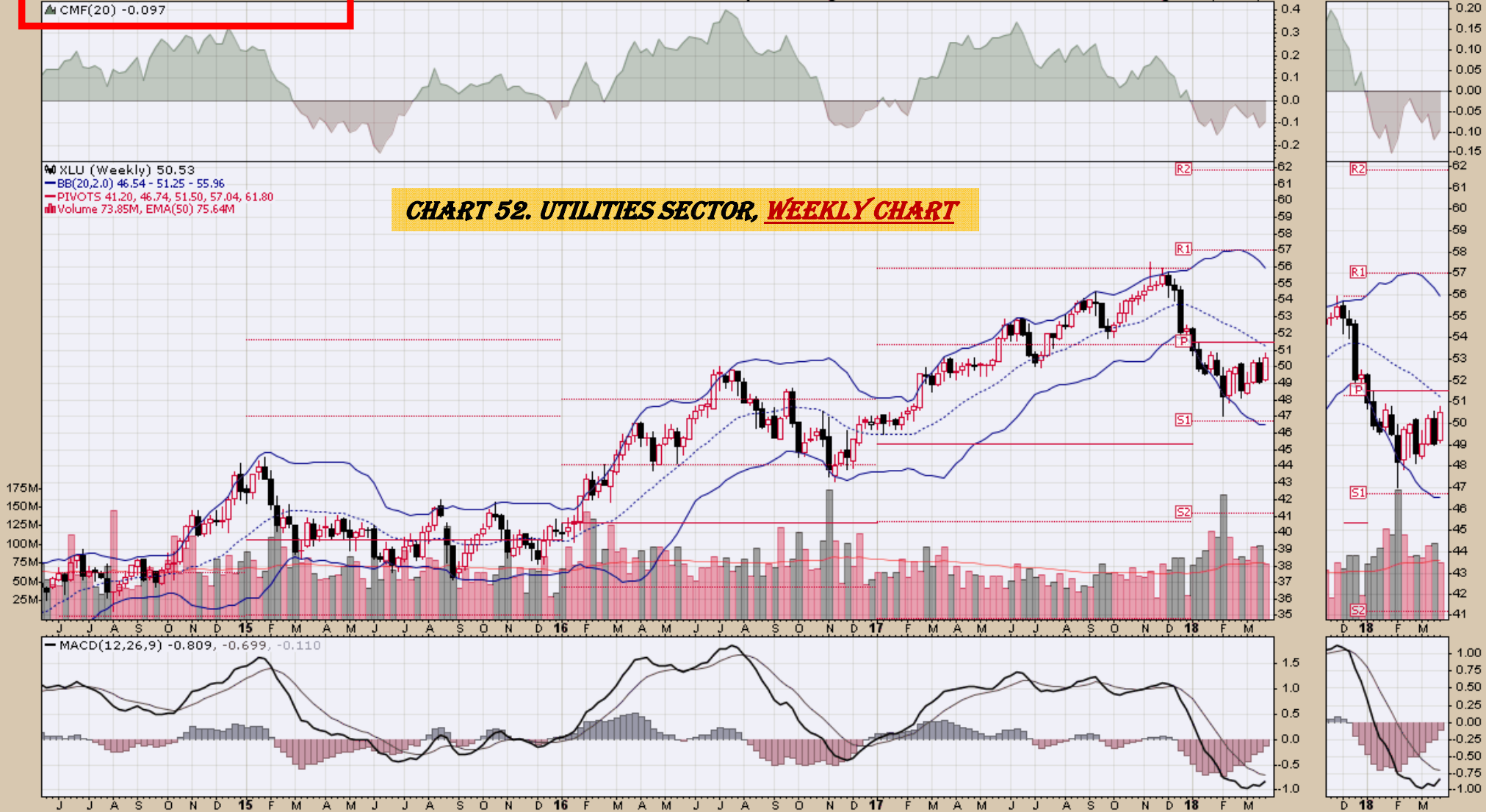
▲ CMF(20) -0.097

Open 49.22 High 50.80 Low 49.12 Close 50.53 Volume 73.9M Chg +1.47 (+3.00%)▲

© StockCharts.com

● XLU (Weekly) 50.53
— BB(20,2.0) 46.54 - 51.25 - 55.96
— PIVOTS 41.20, 46.74, 51.50, 57.04, 61.80
■ Volume 73.85M, EMA(50) 75.64M

CHART 52. UTILITIES SECTOR, WEEKLY CHART



XLP Consumer Staples Select Sector SPDR Fund NYSE

29-Mar-2018

▲ CMF(20) 0.122

Open 51.24 High 52.95 Low 51.08 Close 52.63 Volume 75.5M Chg +1.77 (+3.48%) ▲

© StockCharts.com



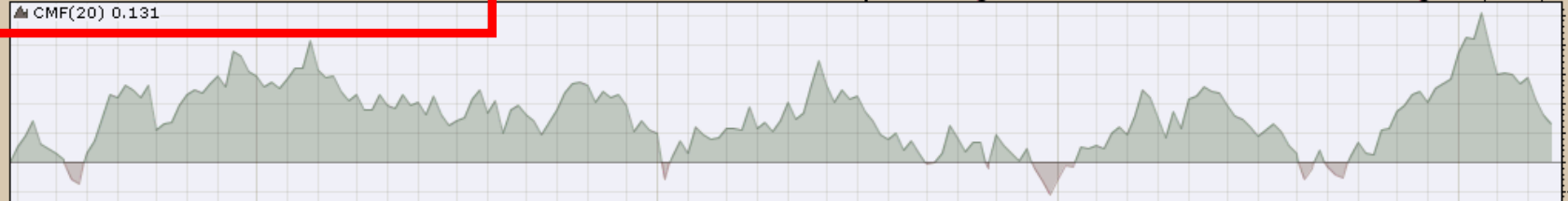
XLY Consumer Discretionary Select Sector SPDR Fund NYSE

29-Mar-2018

▲ CMF(20) 0.131

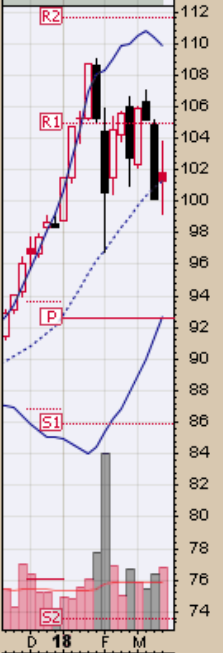
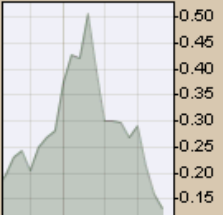
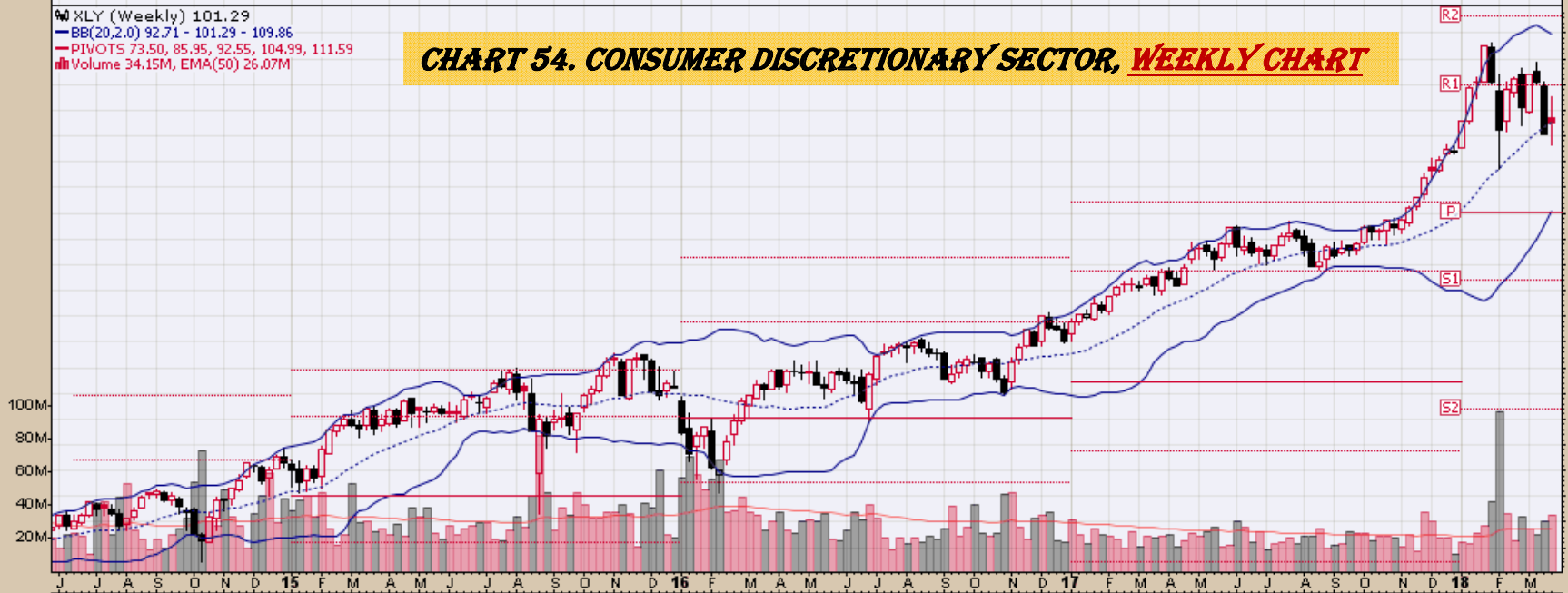
Open 101.80 High 103.78 Low 99.18 Close 101.29 Volume 34.2M Chg +1.11 (+1.11%)

© StockCharts.com

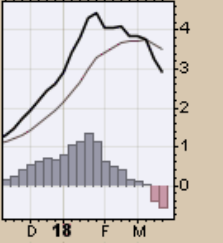
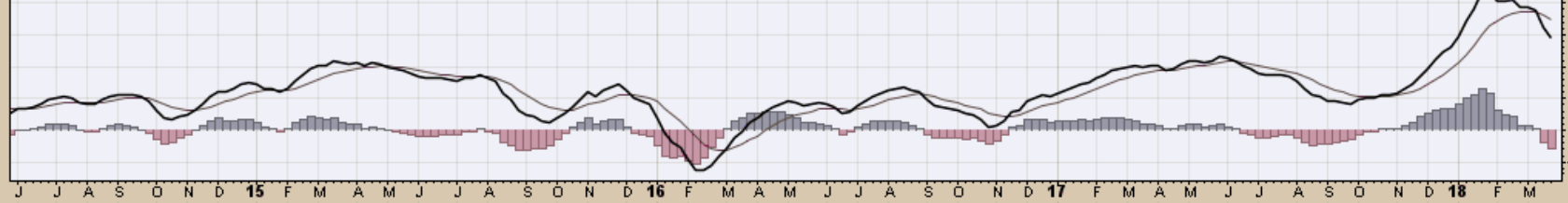


XLY (Weekly) 101.29
BB(20,2.0) 92.71 - 101.29 - 109.86
PIVOTS 73.50, 85.95, 92.55, 104.99, 111.59
Volume 34.15M, EMA(50) 26.07M

CHART 54. CONSUMER DISCRETIONARY SECTOR, WEEKLY CHART



MACD(12,26,9) 2.910, 3.501, -0.591



Commodity ETFs

Chart Book Index

Market Price Considerations for Week Beginning April 2, 2018

Chart Book Index – **Commodity ETFs**

- Chart 55. Cotton, Weekly Chart
- Chart 56. Brent Oil, Weekly Chart
- Chart 57. Corn, Weekly Chart
- Chart 58. Livestock, Weekly Chart
- Chart 59. Agriculture, Weekly Chart
- Chart 60. Base Metals, Weekly Chart
- Chart 61. Commodity Index, Weekly Chart
- Chart 62. Energy, Weekly Chart
- Chart 63. Precious Metals, Weekly Chart
- Chart 64. Commodity Index, Weekly Chart
- Chart 65. Natural Gas, Weekly Chart
- Chart 66. Gold, Weekly Chart
- Chart 67. Goldman Sachs Total Return Commodity Index
- Chart 68. Copper, Weekly Chart

Chart Book Index

Market Price Considerations for Week Beginning April 2, 2018

Chart Book Index – **Commodity ETFs**

- Chart 69. Grains, Weekly Chart
- Chart 70. Nickel, Weekly Chart
- Chart 71. Aluminum, Weekly Chart
- Chart 72. Coffee, Weekly Chart
- Chart 73. Lead, Weekly Chart
- Chart 74. Lithium, Weekly Chart
- Chart 75. Cocoa, Weekly Chart
- Chart 76. Palladium, Weekly Chart
- Chart 77. Platinum, Weekly Chart
- Chart 78. Sugar, Weekly Chart
- Chart 79. Silver, Weekly Chart
- Chart 80. Soybeans, Weekly Chart

Chart Book Index

Market Price Considerations for Week Beginning April 2, 2018

Chart Book Index – **Commodity ETFs**

- Chart 81. Gasoline, Weekly Chart
- Chart 82. Natural Gas, Weekly Chart
- Chart 83. US 12 Month Oil Fund, Weekly Chart
- Chart 84. US Oil Fund, Weekly Chart
- Chart 85. Wheat, Weekly Chart

BAL iPath Bloomberg Cotton Subindex Total Return ETN NYSE

29-Mar-2018

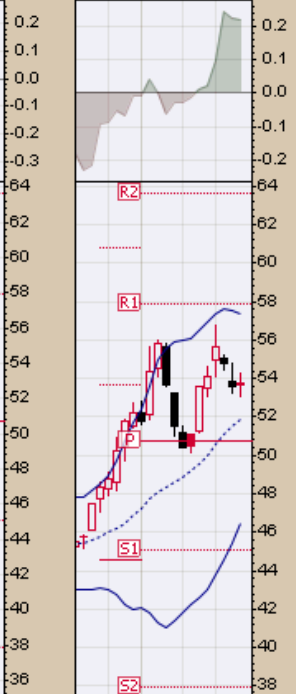
▲ CMF(20) 0.216

© StockCharts.com

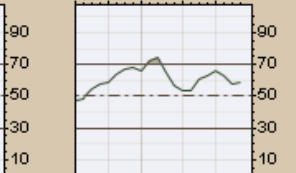
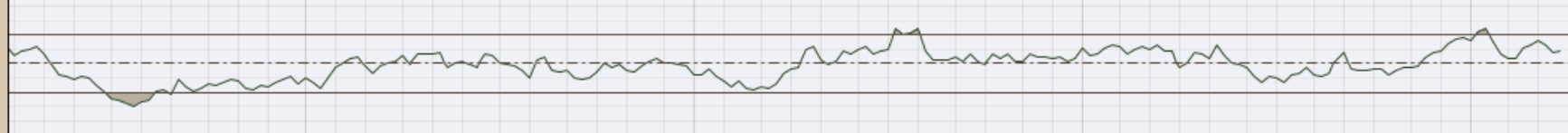
Open 53.73 High 54.25 Low 53.10 Close 53.69 Volume 8,075 Chg +0.08 (+0.15%) ▲

CHART 55. COTTON, WEEKLY CHART

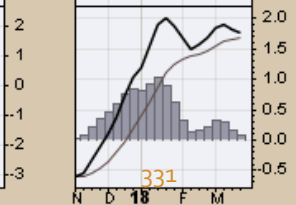
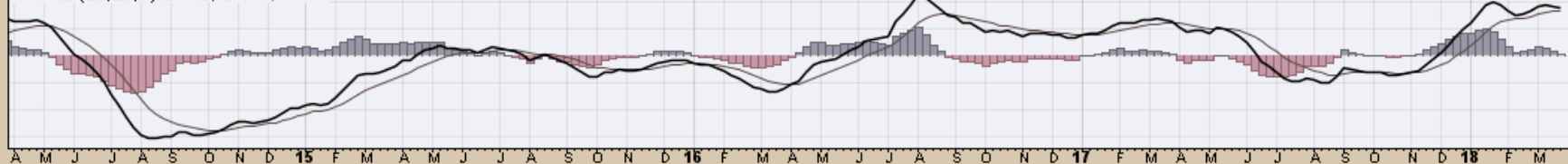
● BAL (Weekly) 53.69
— BB(20,2,0) 46.48 - 51.90 - 57.33
— PIVOTS 37.91, 45.06, 50.75, 57.90, 63.59



▲ RSI(14) 58.54



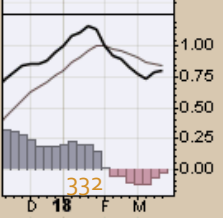
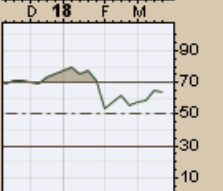
— MACD(12,26,9) 1.756, 1.677, 0.079



331

BNO United States Brent Oil Fund NYSE
29-Mar-2018
▲ CMF(20) 0.318

© StockCharts.com
Open 19.20 High 19.32 Low 18.24 Close 19.14 Volume 470.2K Chg -0.12 (-0.62%) ▼



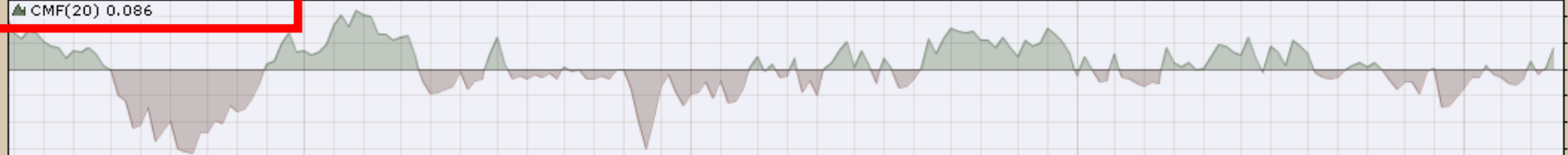
CORN Teucrium Corn Fund NYSE

29-Mar-2018

▲ CMF(20) 0.086

© StockCharts.com

Open 17.51 High 18.00 Low 17.26 Close 17.96 Volume 386.2K Chg +0.52 (+2.98%)▲



▲ CORN (Weekly) 17.96
— BB(20,2,0) 16.30 - 17.15 - 17.99
— PIVOTS 14.28, 15.52, 17.81, 19.05, 21.34

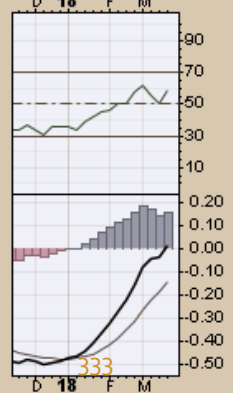
CHART 57. CORN, WEEKLY CHART



▲ RSI(14) 58.62



— MACD(12,26,9) 0.015, -0.143, 0.158



COW iPath Bloomberg Livestock Subindex Total Return ETN NYSE

29-Mar-2018

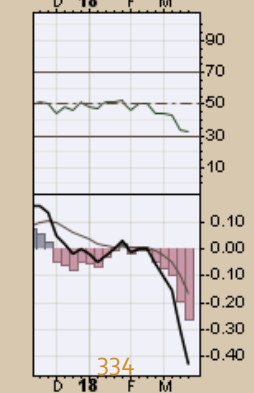
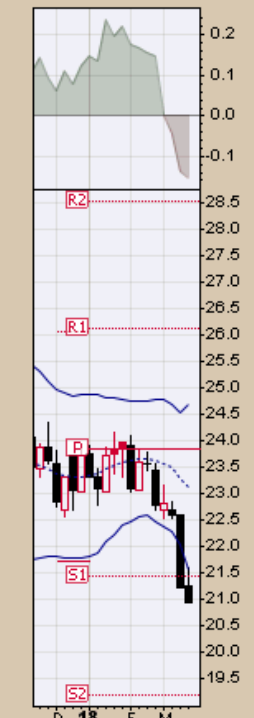
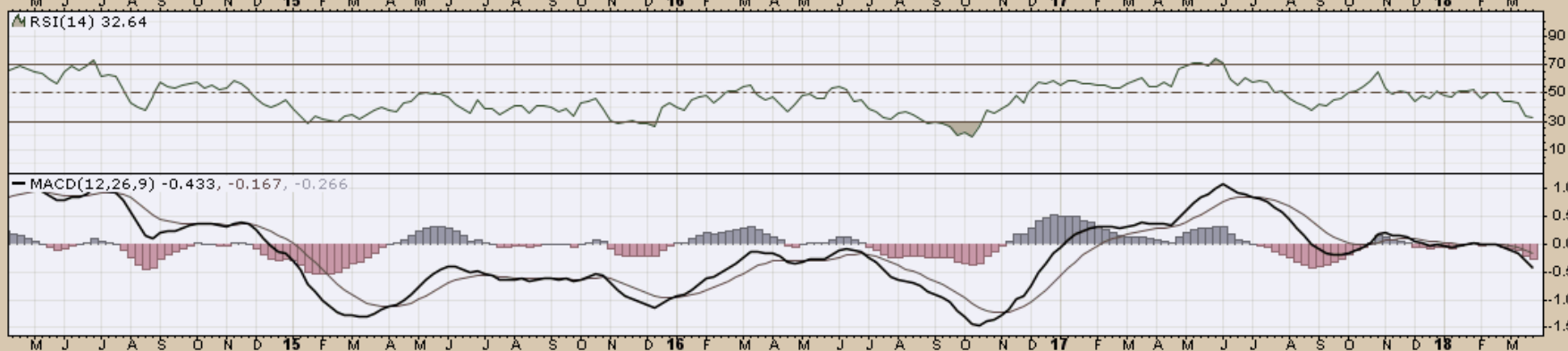
▲ CMF(20) -0.155

© StockCharts.com

Open 21.26 High 21.59 Low 20.94 Close 20.94 Volume 66.9K Chg -0.28 (-1.32%) ▼



CHART 58. LIVESTOCK, WEEKLY CHART



DBA PowerShares DB Agriculture Fund NYSE

29-Mar-2018

CMF(20) -0.101

© StockCharts.com

Open 18.86 High 18.91 Low 18.59 Close 18.81 Volume 2.7M Chg -0.06 (-0.32%)

CHART 59. AGRICULTURE, WEEKLY CHART



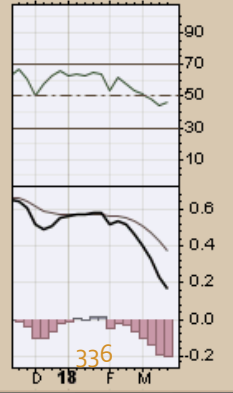
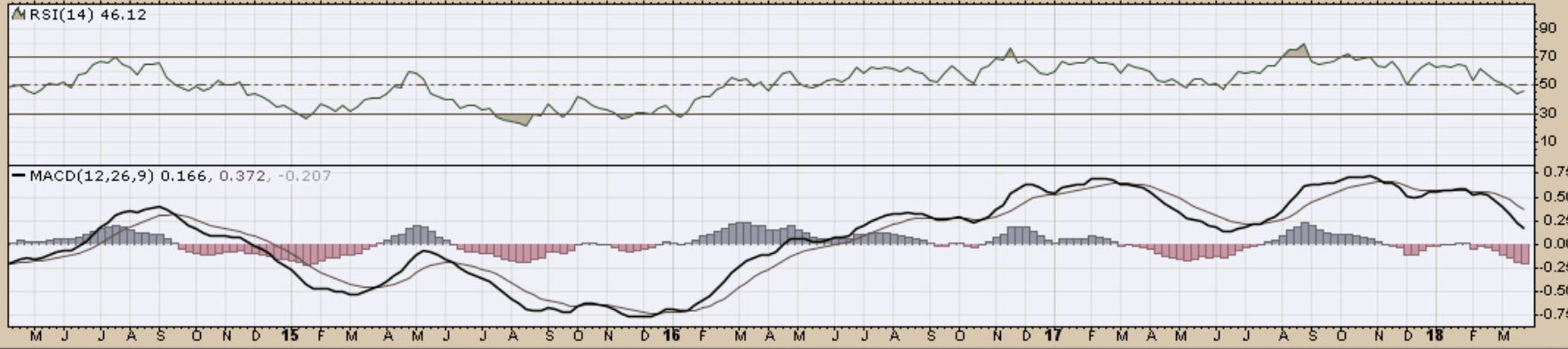
DBB PowerShares DB Base Metals Fund NYSE
 29-Mar-2018
 ▲ CMF(20) -0.064

Open 18.23 High 18.34 Low 18.11 Close 18.20 Volume 598.9K Chg +0.14 (+0.78%) ▲

© StockCharts.com



CHART 60. BASE METALS, WEEKLY CHART



DBC PowerShares DB Commodity Index Tracking Fund NYSE

29-Mar-2018

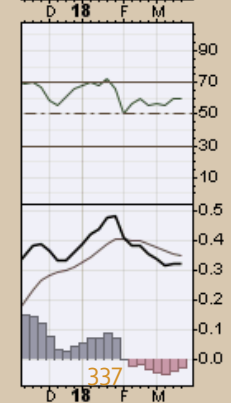
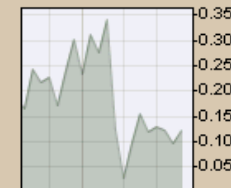
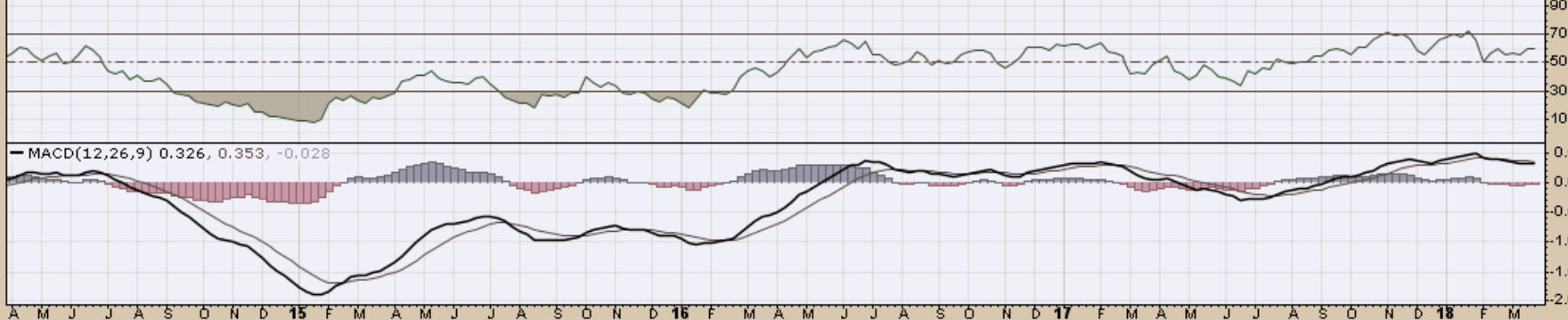
▲ CMF(20) 0.123

Open 16.99 High 17.02 Low 16.76 Close 16.98 Volume 10.6M Chg +0.02 (+0.12%) ▲

© StockCharts.com



▲ RSI(14) 60.34



DBE PowerShares DB Energy Fund NYSE

29-Mar-2018

▲ CMF(20) 0.220

Open 15.31 High 15.36 Low 15.07 Close 15.27 Volume 368.8K Chg -0.04 (-0.26%)

© StockCharts.com

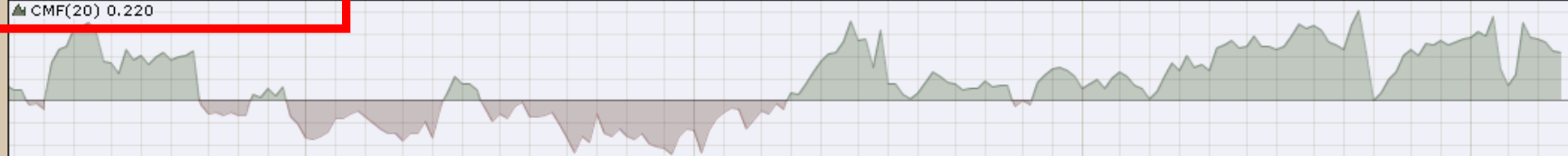
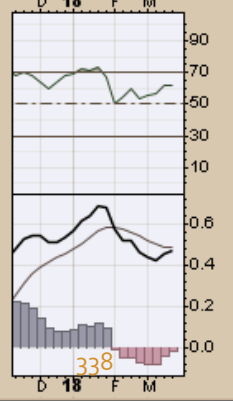
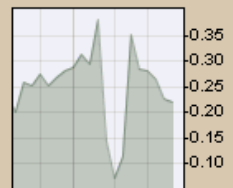
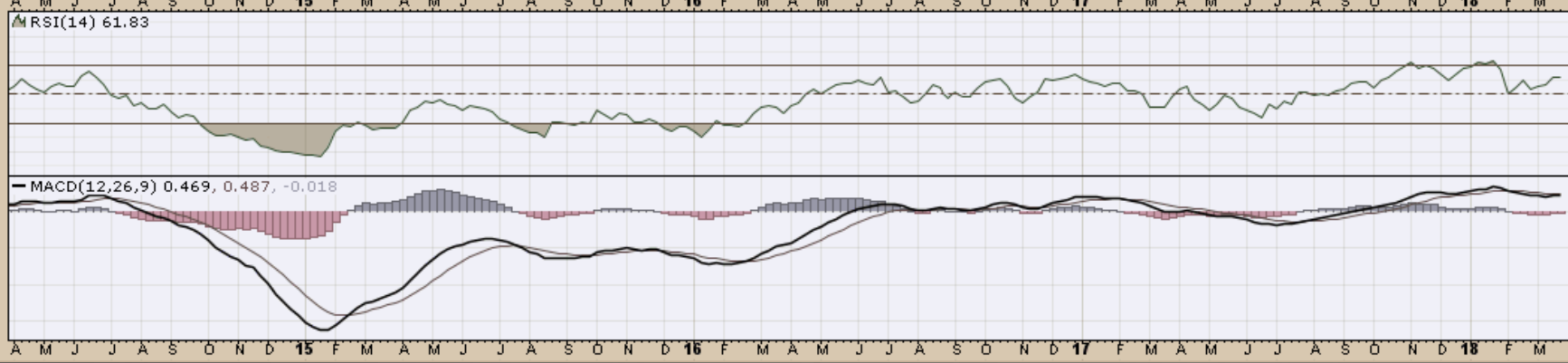


CHART 62. ENERGY, WEEKLY CHART



DBP PowerShares DB Precious Metals Fund NYSE
29-Mar-2018

▲ CMF(20) -0.116

© StockCharts.com

Open 39.46 High 39.60 Low 38.53 Close 38.65 Volume 62.8K Chg -0.62 (-1.58%) ▼

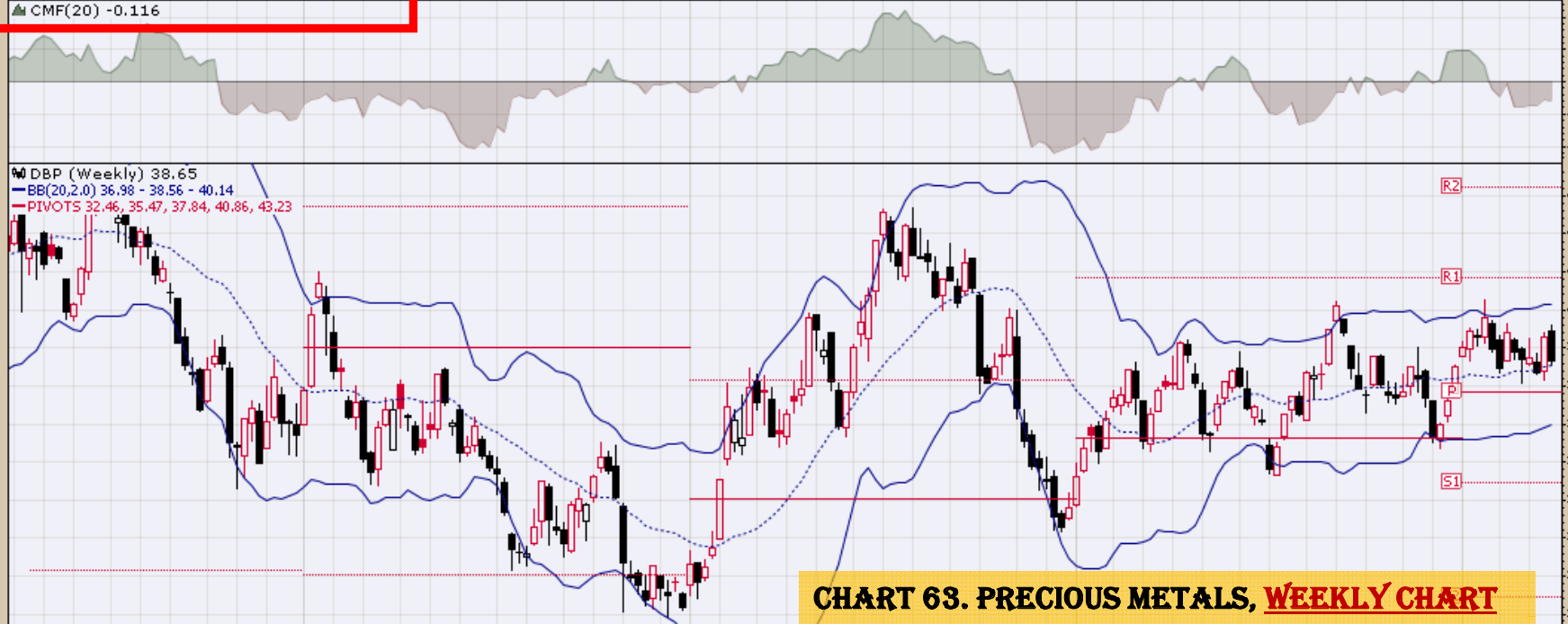
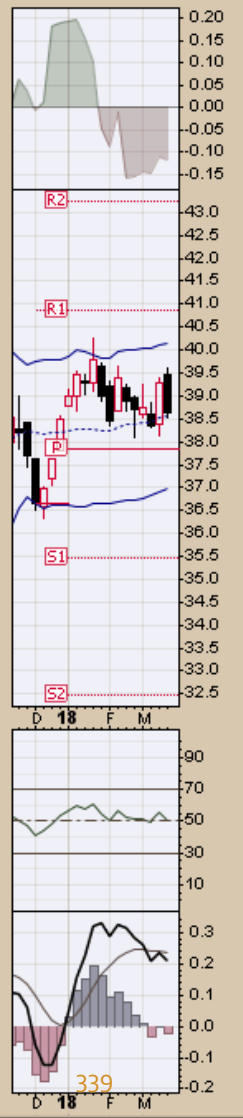
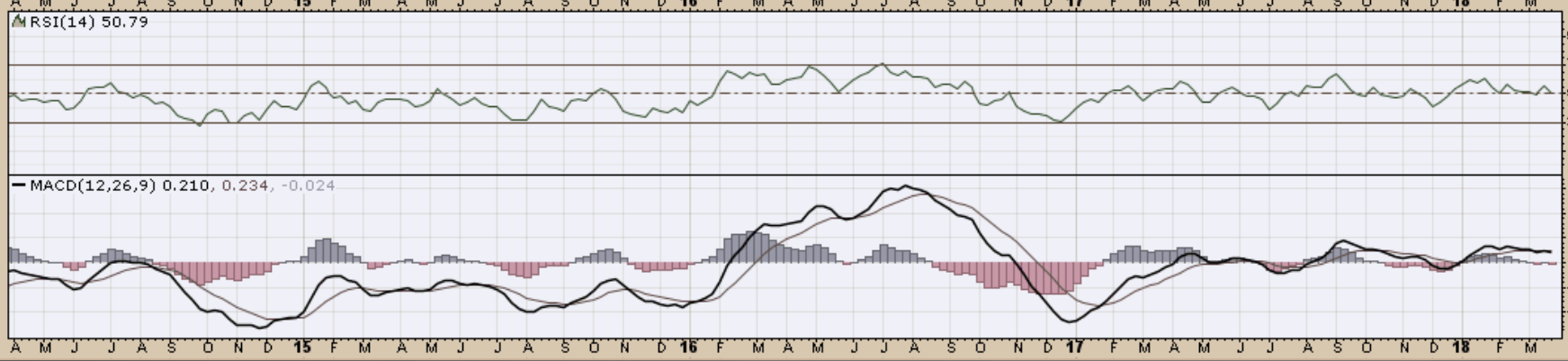


CHART 63. PRECIOUS METALS, WEEKLY CHART



339

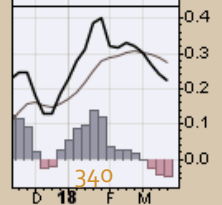
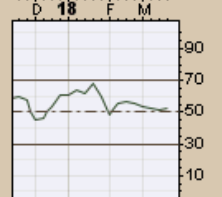
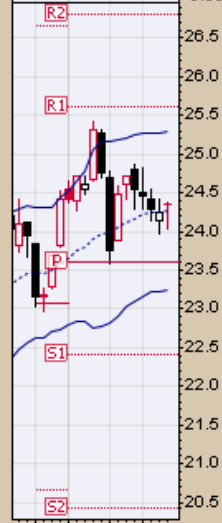
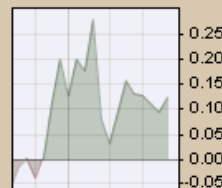
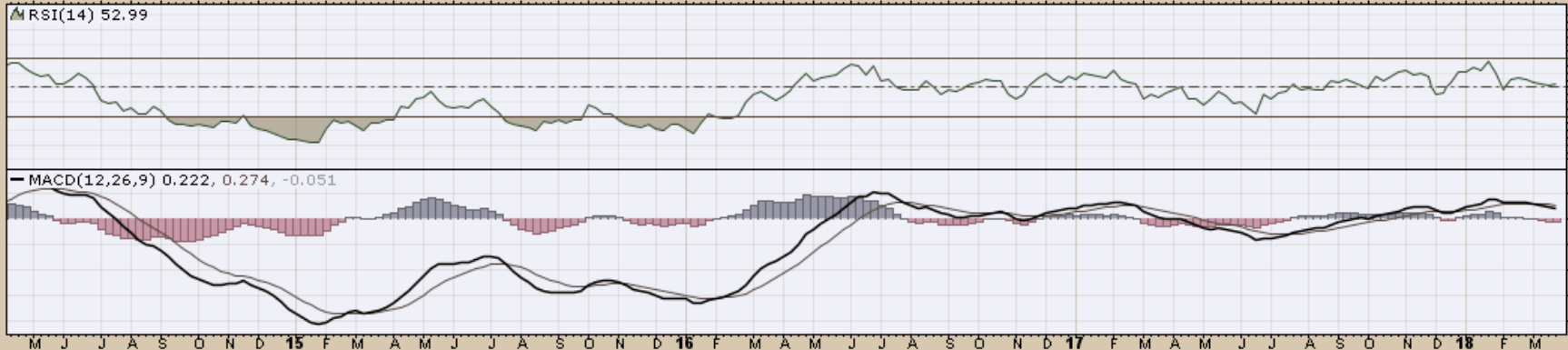
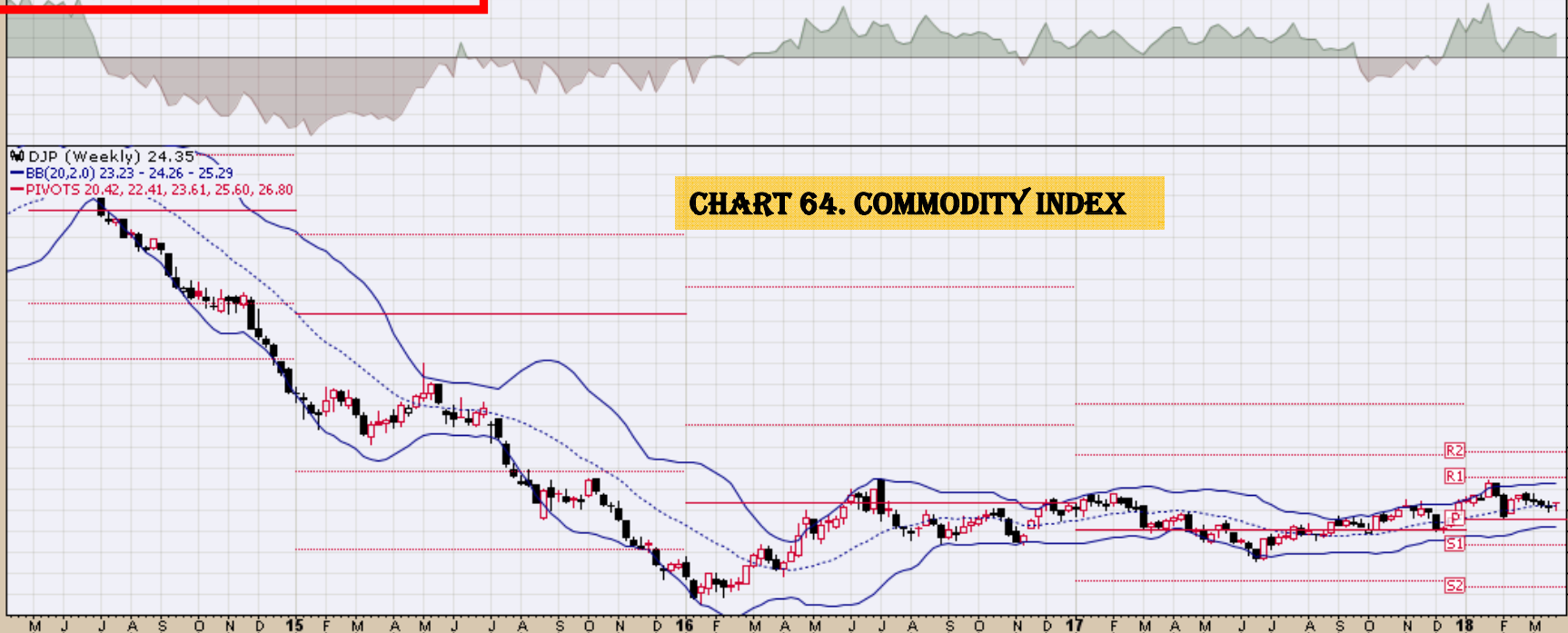
DJP iPath Bloomberg Commodity Index Total Return ETN NYSE

29-Mar-2018

▲ CMF(20) 0.125

© StockCharts.com

Open 24.35 High 24.38 Low 24.04 Close 24.35 Volume 978.0K Chg +0.10 (+0.41%) ▲



GAZZF iPath Bloomberg Natural Gas Subindex Total Return ETN OTC Mkt.

29-Mar-2018

CMF(20) -0.481

Open 0.01 High 0.01 Low 0.01 Close 0.01 Volume 16.5K Chg -0.00 (-22.22%)

© StockCharts.com



GLD SPDR Gold Shares NYSE

29-Mar-2018

▲ CMF(20) 0.046

© StockCharts.com

Open 128.05 High 128.58 Low 125.31 Close 125.79 Volume 29.7M Chg -1.82 (-1.43%) ▼

GLD (Weekly) 125.79
BB(20,2,0) 119.05 - 124.50 - 129.95
PIVOTS 101.50, 112.57, 120.45, 131.52, 139.40

CHART 66. GOLD, WEEKLY CHART



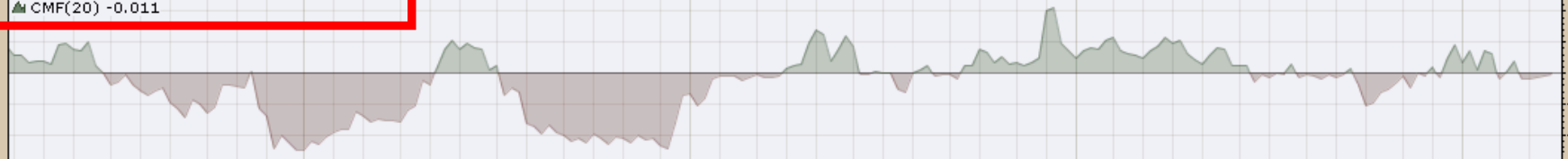
GSP iPath S&P GSCI Total Return Index ETN NYSE

29-Mar-2018

CMF(20) -0.011

© StockCharts.com

Open 15.98 High 16.02 Low 15.70 Close 15.94 Volume 26.3K Chg -0.09 (-0.56%)

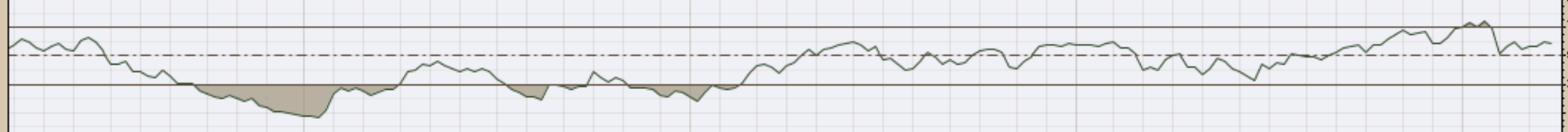


GSP (Weekly) 15.94
 BB(20,2,0) 14.43 - 15.50 - 16.57
 PIVOTS 10.74, 13.14, 14.36, 16.76, 17.98

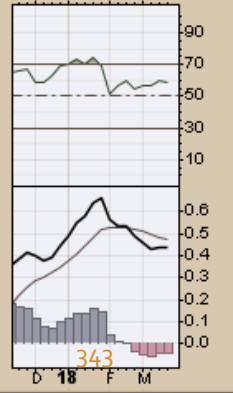
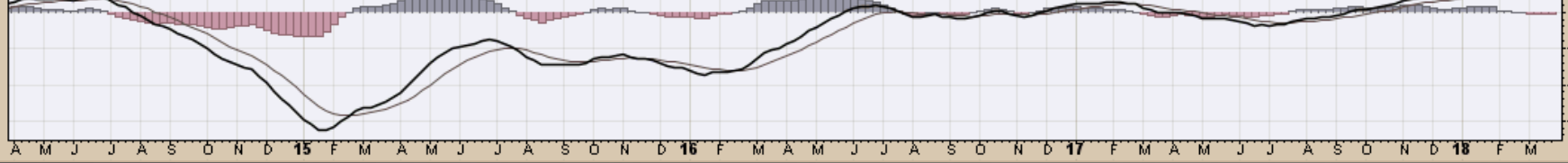
CHART 67. GOLDMAN SACHS TOTAL RETURN COMMODITY INDEX, WEEKLY CHART



RSI(14) 59.14



MACD(12,26,9) 0.435, 0.474, -0.039

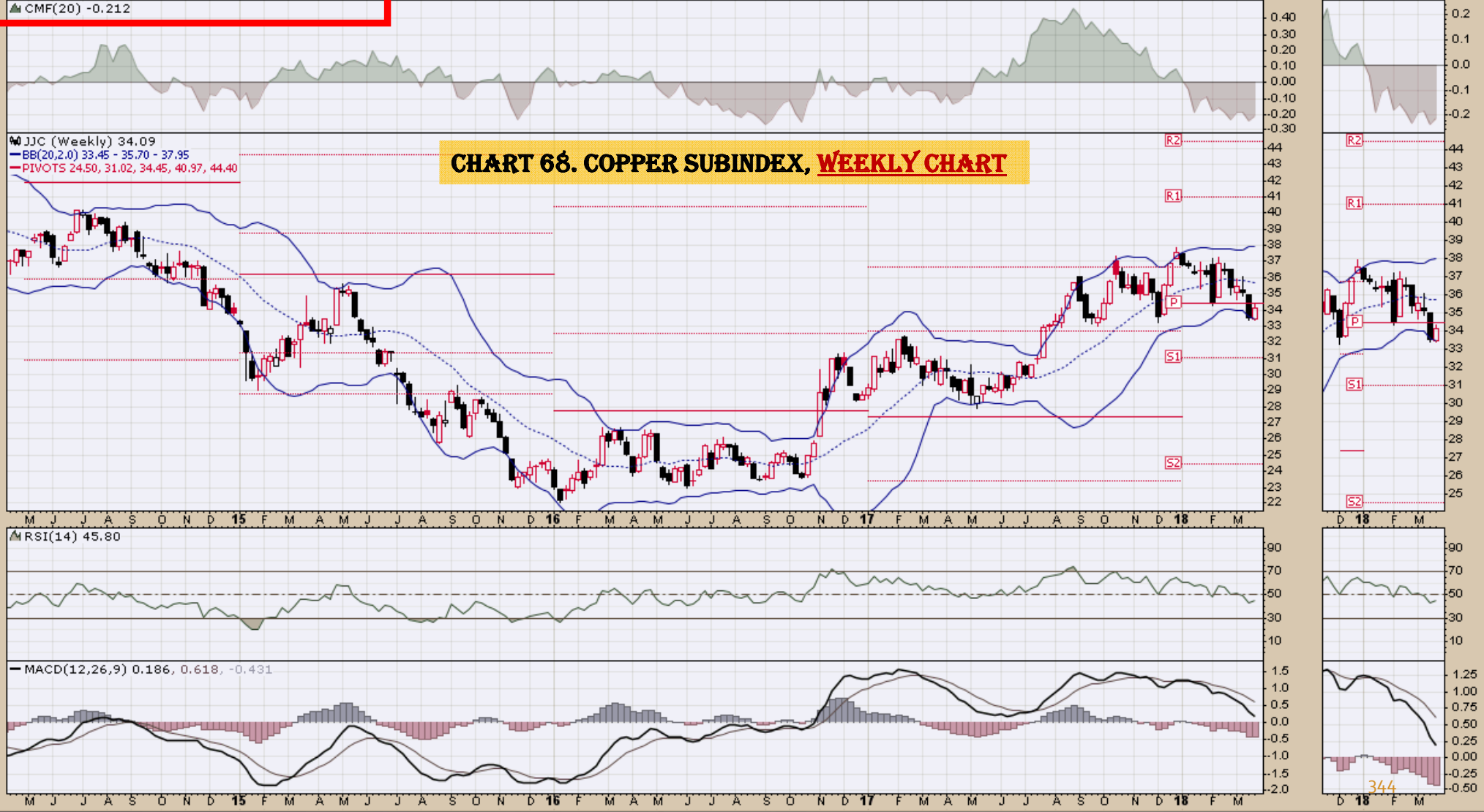


JJC iPath Bloomberg Copper Subindex Total Return ETN NYSE
29-Mar-2018
▲ CMF(20) -0.212

Open 33.43 High 34.30 Low 33.40 Close 34.09 Volume 96.0K Chg +0.60 (+1.79%) ▲

© StockCharts.com

CHART 68. COPPER SUBINDEX, WEEKLY CHART



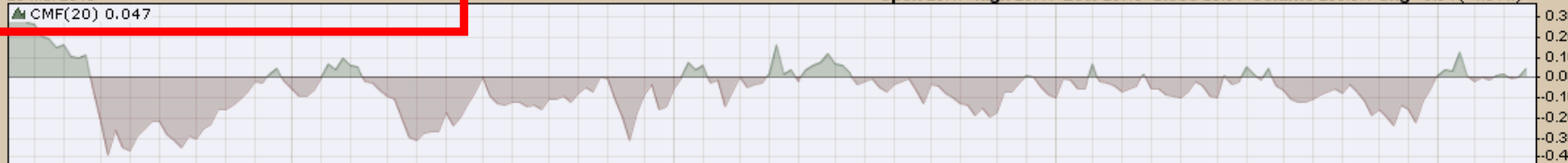
JJG iPath Bloomberg Grains Subindex Total Return ETN NYSE

29-Mar-2018

▲ CMF(20) 0.047

Open 26.17 High 26.41 Low 25.10 Close 26.31 Volume 233.5K Chg +0.34 (+1.31%) ▲

© StockCharts.com



▲ JJG (Weekly) 26.31
 — BB(20,2.0) 23.54 - 25.40 - 27.25
 — PIVOTS 19.60, 21.98, 26.55, 28.93, 33.50

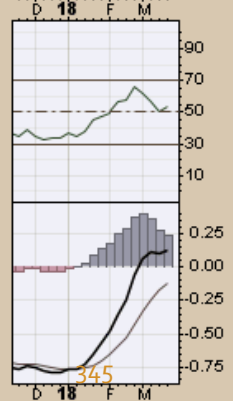
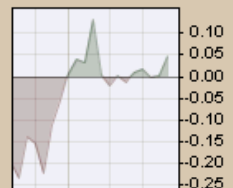
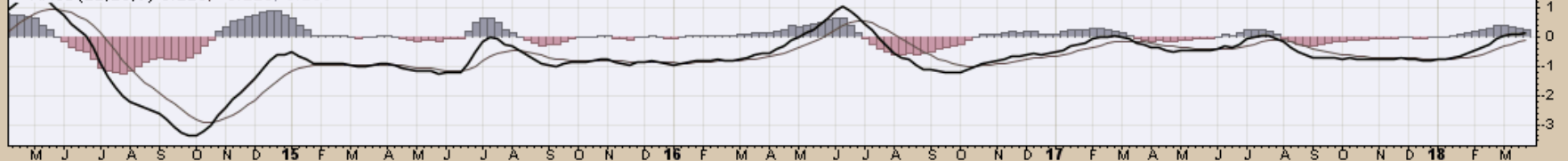
CHART 69. GRAINS, WEEKLY CHART



▲ RSI(14) 53.78



— MACD(12,26,9) 0.120, -0.116, 0.236

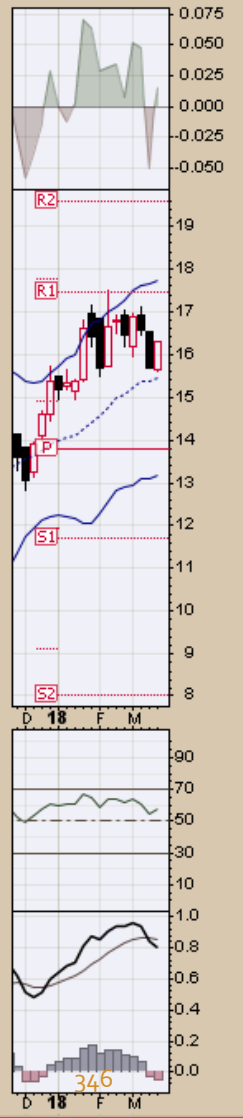


JJN iPath Bloomberg Nickel Subindex Total Return ETN NYSE
29-Mar-2018
▲ CMF(20) 0.015

Open 15.65 High 16.31 Low 15.62 Close 16.28 Volume 15.9K Chg +0.58 (+3.71%)

© StockCharts.com

CHART 70. NICKEL, WEEKLY CHART

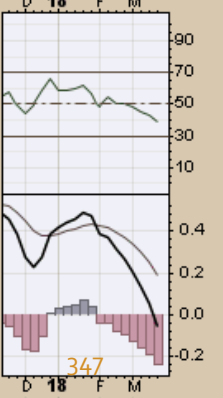


JJU iPath Bloomberg Aluminum Subindex Total Return ETN NYSE
29-Mar-2018

▲ CMF(20) 0.164

Open 17.61 High 17.69 Low 17.13 Close 17.13 Volume 9,176 Chg -0.61 (-3.44%)

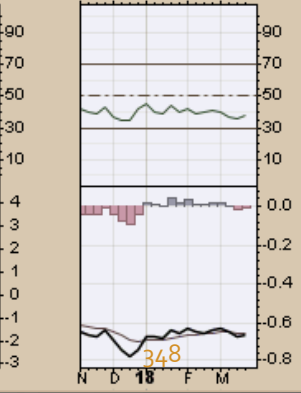
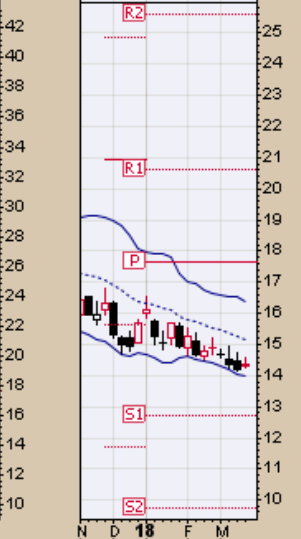
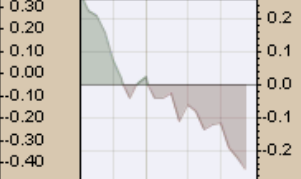
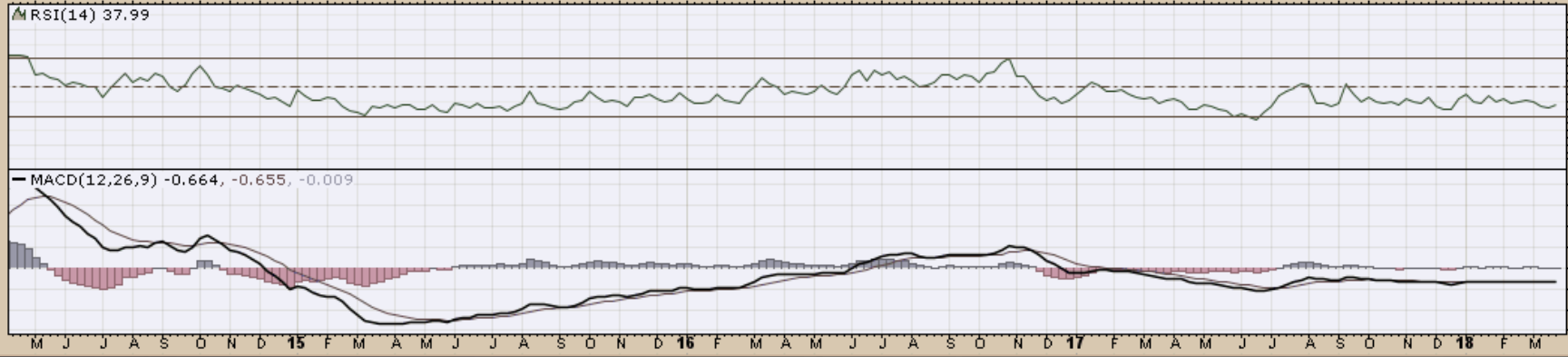
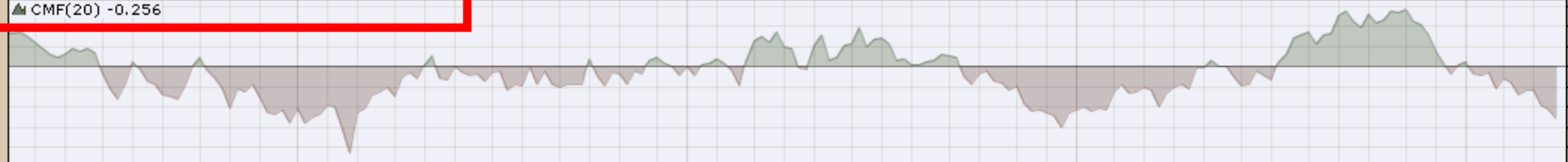
© StockCharts.com



JO iPath Bloomberg Coffee Subindex Total Return ETN NYSE
29-Mar-2018
▲ CMF(20) -0.256

Open 14.29 High 14.59 Low 14.26 Close 14.34 Volume 763.0K Chg +0.14 (+0.99%) ▲

© StockCharts.com



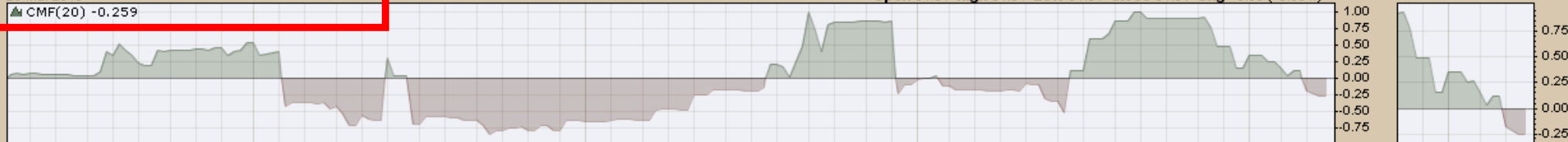
LD iPath Bloomberg Lead Subindex Total Return ETN NYSE

29-Mar-2018

▲ CMF(20) -0.259

© StockCharts.com

Open 51.81 High 51.81 Low 51.81 Close 51.81 Chg +0.00 (+0.00%)

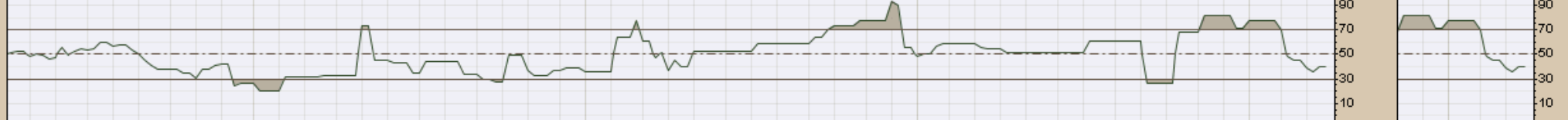


LD (Weekly) 51.81
BB(20,2,0) 50.12 - 57.95 - 65.78
PIVOTS 24.96, 41.65, 53.93, 70.62, 82.90

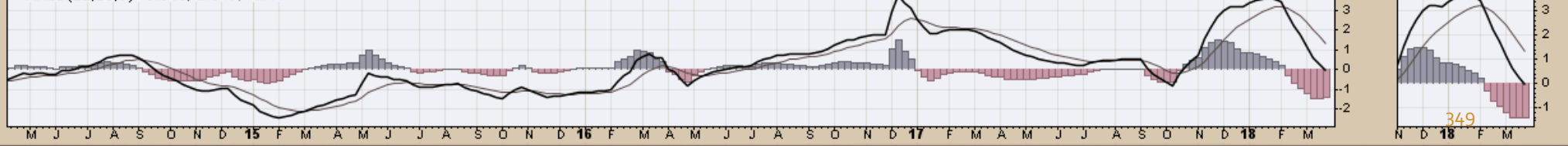
CHART 78. LEAD, WEEKLY CHART



▲ RSI(14) 39.70



— MACD(12,26,9) -0.045, 1.349, -1.394



349

LIT Global X Lithium ETF NYSE

29-Mar-2018

▲ CMF(20) -0.079

© StockCharts.com

Open 33.65 High 33.97 Low 32.30 Close 32.98 Volume 1.8M Chg -0.23 (-0.69%) ▼

▲ LIT (Weekly) 32.98
— BB(20,2,0) 32.52 - 36.98 - 41.44
— PIVOTS 18.43, 28.59, 34.05, 44.21, 49.67

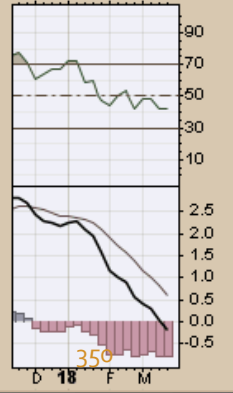
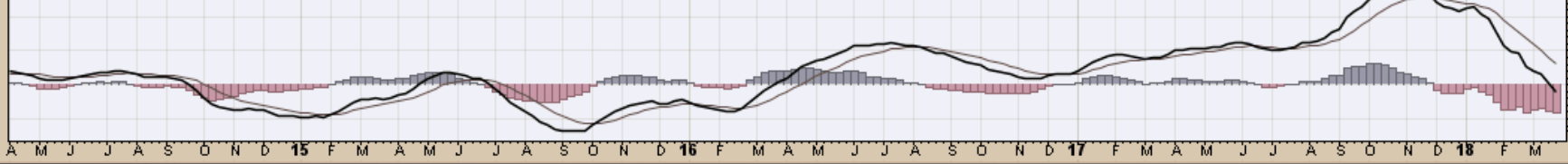
CHART 74. LITHIUM, WEEKLY CHART



▲ RSI(14) 41.71



— MACD(12,26,9) -0.200, 0.607, -0.807



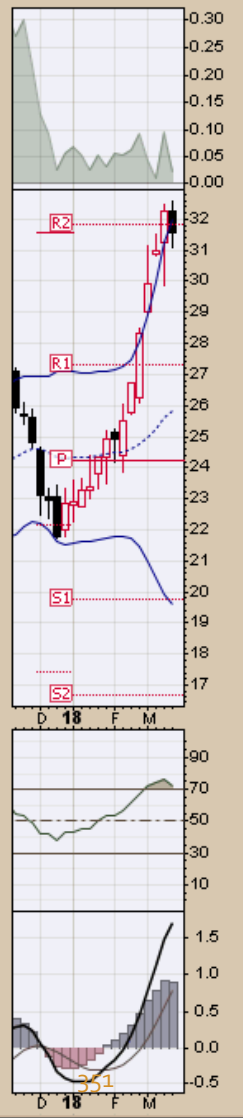
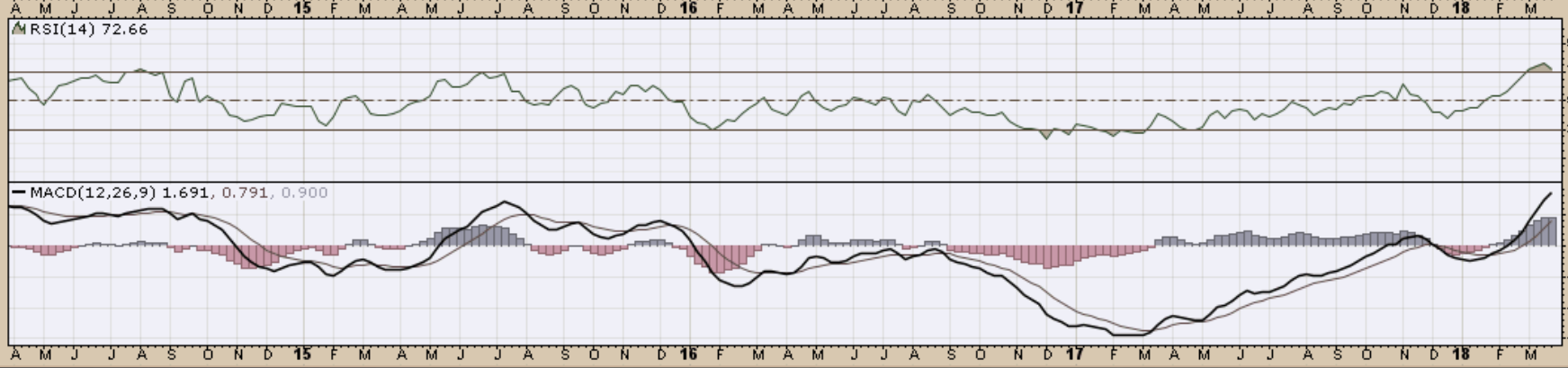
359

NIB iPath Bloomberg Cocoa Subindex Total Return ETN NYSE
29-Mar-2018
▲ CMF(20) 0.022

© StockCharts.com
Open 32.26 High 32.55 Low 31.10 Close 31.55 Volume 308.7K Chg -0.69 (-2.14%) ▼



CHART 75. COCOA, WEEKLY CHART



PALL ETFS Physical Palladium Shares NYSE

29-Mar-2018

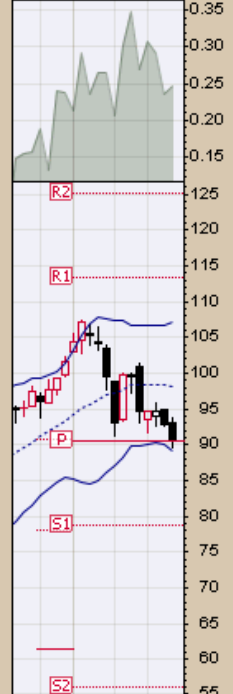
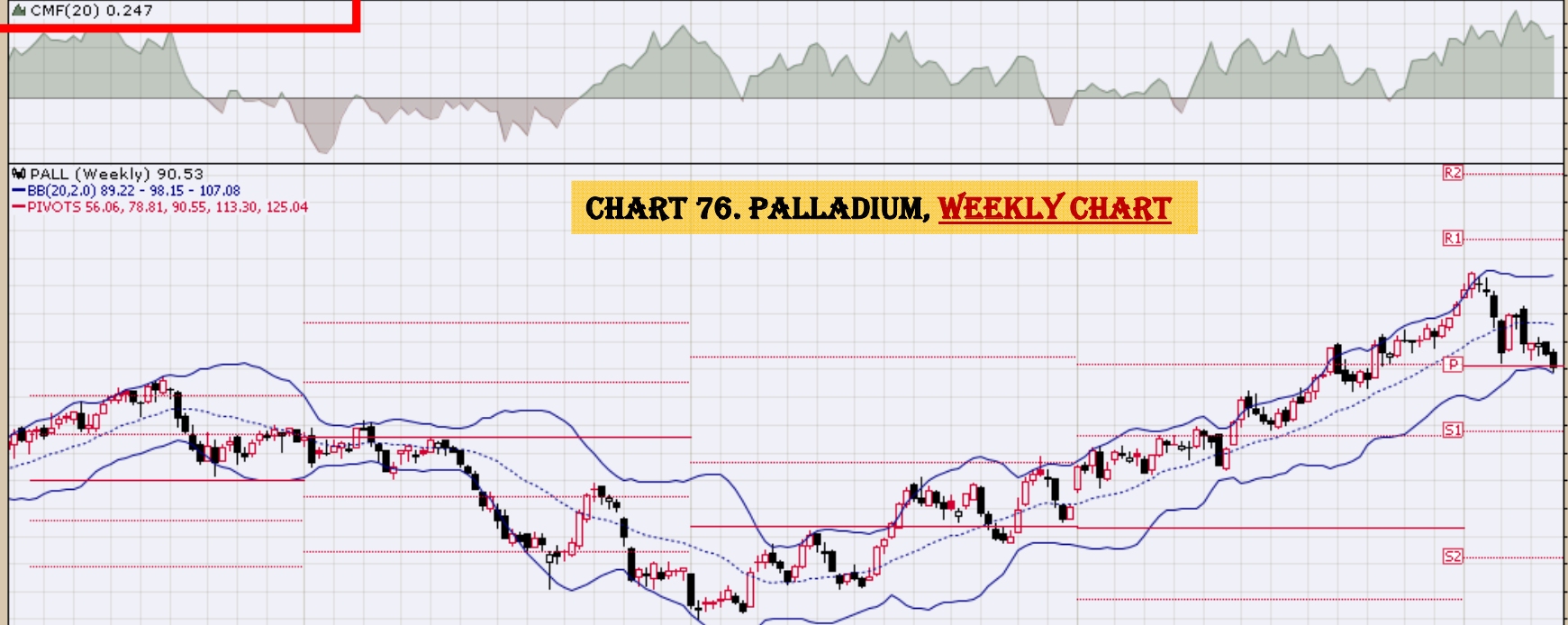
CMF(20) 0.247

© StockCharts.com

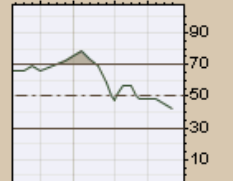
Open 93.12 High 93.67 Low 89.58 Close 90.53 Volume 96.9K Chg -2.26 (-2.44%)

PALL (Weekly) 90.53
BB(20,2,0) 89.22 - 98.15 - 107.08
PIVOTS 56.06, 78.81, 90.55, 113.30, 125.04

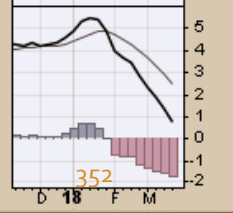
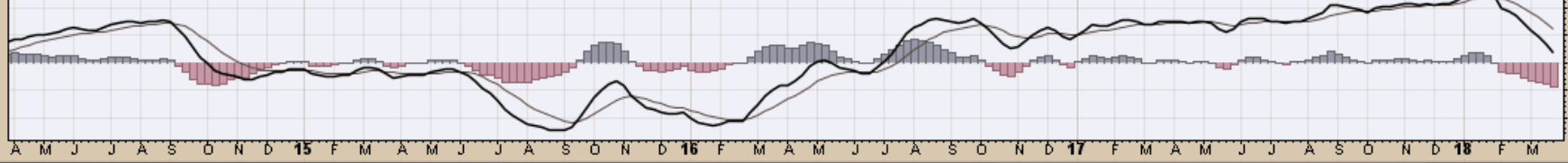
CHART 76. PALLADIUM, WEEKLY CHART



RSI(14) 42.57



MACD(12,26,9) 0.756, 2.486, -1.730



352

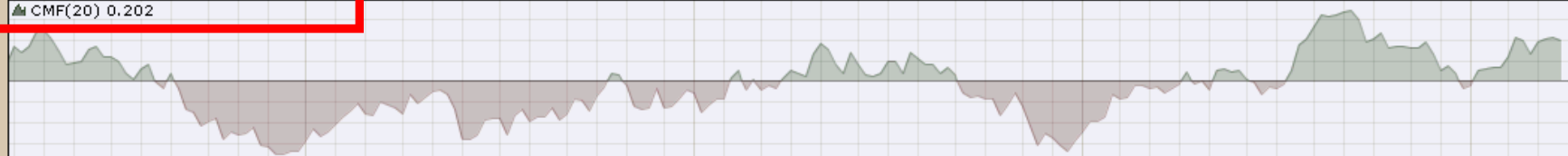
PPLT ETFS Physical Platinum Shares NYSE

29-Mar-2018

▲ CMF(20) 0.202

© StockCharts.com

Open 90.70 High 91.13 Low 88.27 Close 88.65 Volume 95.8K Chg -1.59 (-1.76%) ▼



▲ PPLT (Weekly) 88.65
— BB(20,2,0) 84.57 - 91.29 - 98.02
— PIVOTS 73.89, 81.18, 90.64, 97.93, 107.39

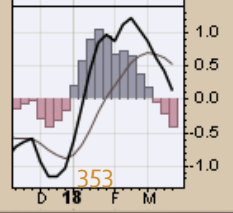
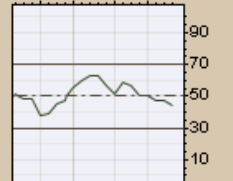
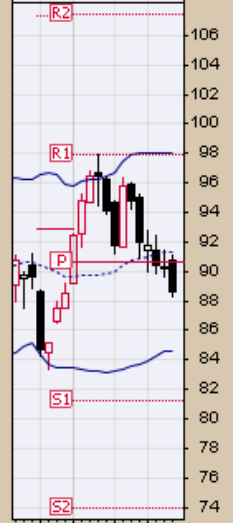
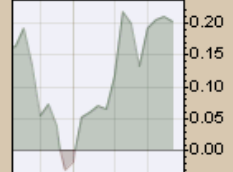
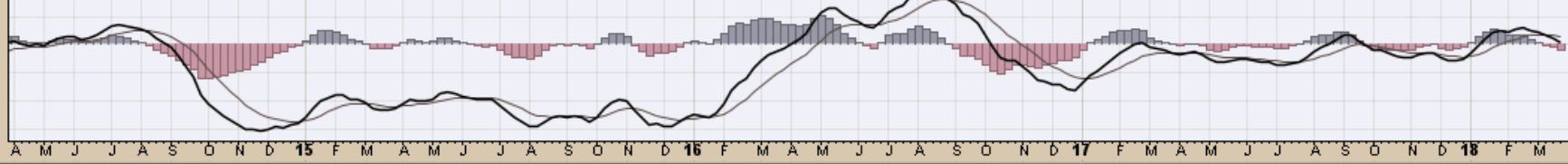
CHART 77. PLATINUM, WEEKLY CHART



▲ RSI(14) 43.80



— MACD(12,26,9) 0.134, 0.537, -0.403



SGG iPath Bloomberg Sugar Subindex Total Return ETN NYSE
29-Mar-2018

© StockCharts.com

Open 25.25 High 25.60 Low 24.29 Close 24.64 Volume 224.2K Chg -0.52 (-2.07%)

CMF(20) -0.144

CHART 78. SUGAR, WEEKLY CHART

SGG (Weekly) 24.64
BB(20,2.0) 23.86 - 28.06 - 32.25
PIVOTS 13.78, 22.33, 35.05, 43.60, 56.32



SLV iShares Silver Trust NYSE

29-Mar-2018

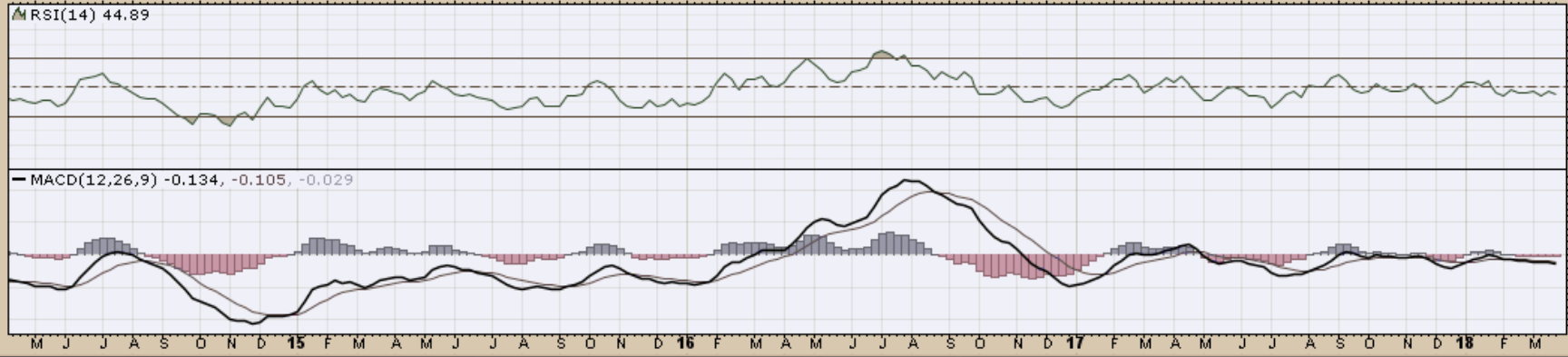
▲ CMF(20) -0.010

Open 15.73 High 15.82 Low 15.30 Close 15.41 Volume 35.7M Chg -0.17 (-1.09%)

© StockCharts.com

CHART 79. SILVER, WEEKLY CHART

SLV (Weekly) 15.41
BB(20,2,0) 14.93 - 15.72 - 16.50
PIVOTS 12.86, 14.42, 16.01, 17.57, 19.16



SOYB Teucrium Soybean Fund NYSE

29-Mar-2018

CMF(20) -0.129

© StockCharts.com

Open 18.82 High 19.11 Low 18.51 Close 19.05 Volume 110.1K Chg +0.31 (+1.65%)

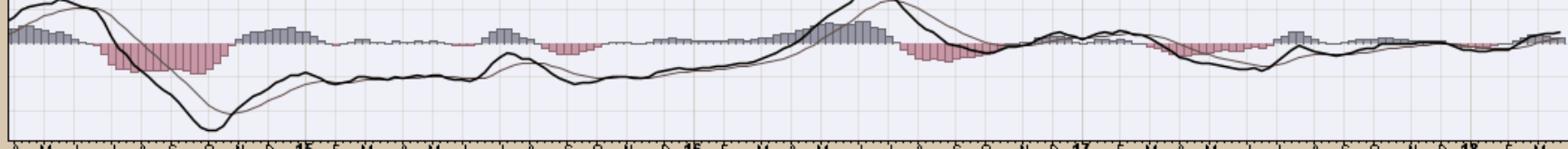


A M J J A S O N D 15 F M A M J J A S O N D 16 F M A M J J A S O N D 17 F M A M J J A S O N D 18 F M

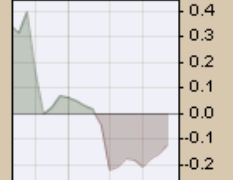
RSI(14) 58.08



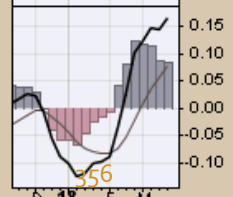
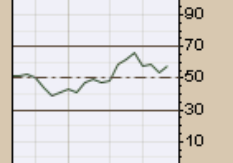
MACD(12,26,9) 0.164, 0.079, 0.086



A M J J A S O N D 15 F M A M J J A S O N D 16 F M A M J J A S O N D 17 F M A M J J A S O N D 18 F M



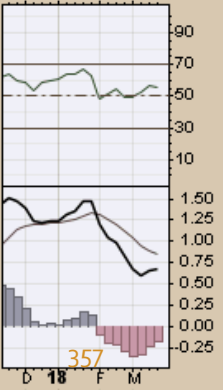
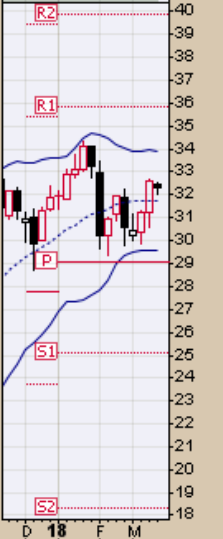
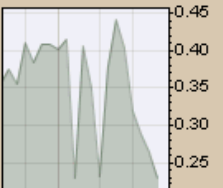
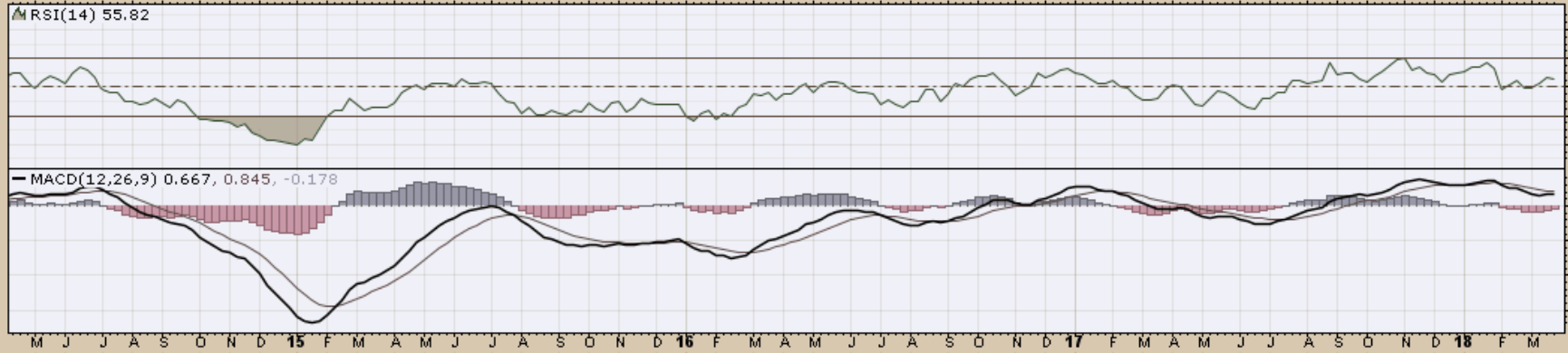
D 18 F M



D 18 F M

UGA United States Gasoline Fund, LP NYSE
29-Mar-2018
▲ CMF(20) 0.228

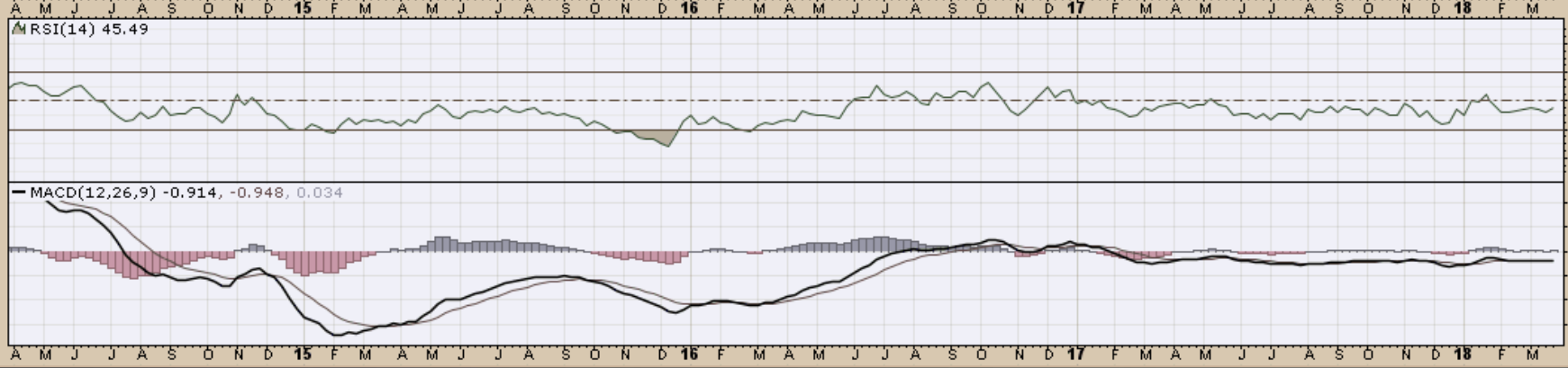
© StockCharts.com
Open 32.49 High 32.51 Low 32.02 Close 32.30 Volume 26.6K Chg -0.27 (-0.83%) ▼



357

UNG United States Natural Gas Fund NYSE
29-Mar-2018
▲ CMF(20) -0.178

© StockCharts.com
Open 21.86 High 22.79 Low 21.83 Close 22.55 Volume 8.2M Chg +0.87 (+4.01%) ▲

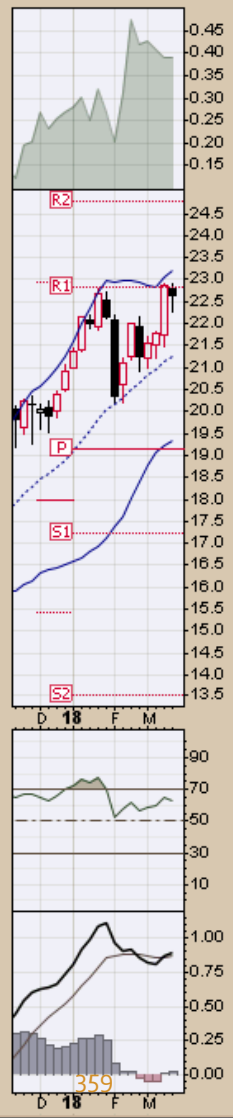
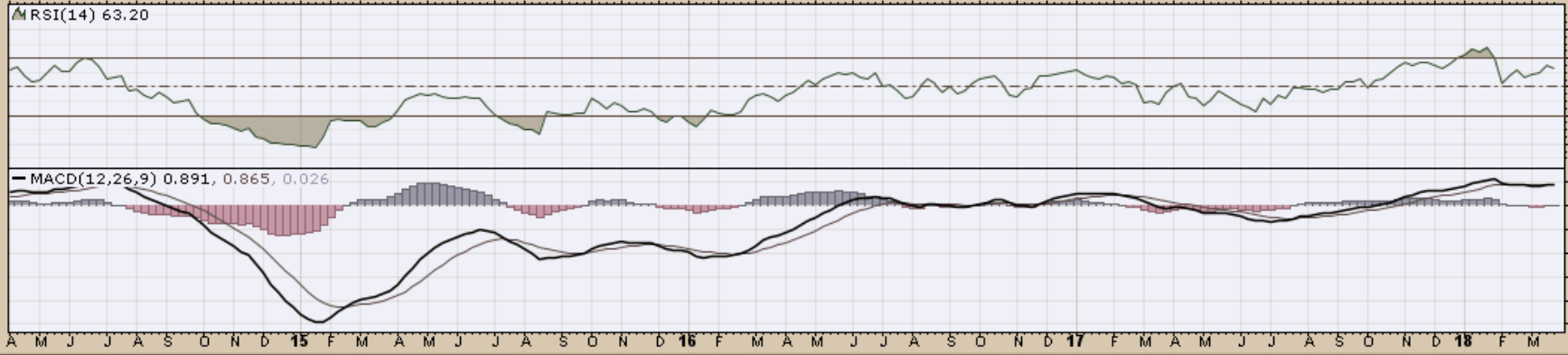


USL United States 12 Month Oil Fund, LP NYSE
29-Mar-2018
▲ CMF(20) 0.389

© StockCharts.com
Open 22.78 High 22.92 Low 22.26 Close 22.64 Volume 147.2K Chg -0.22 (-0.96%) ▼

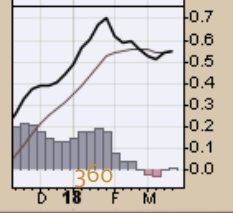
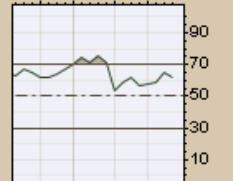
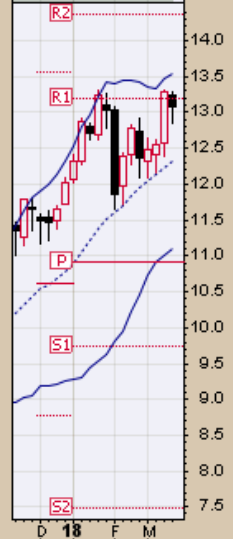
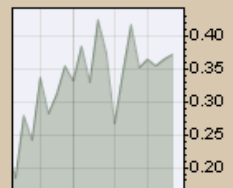
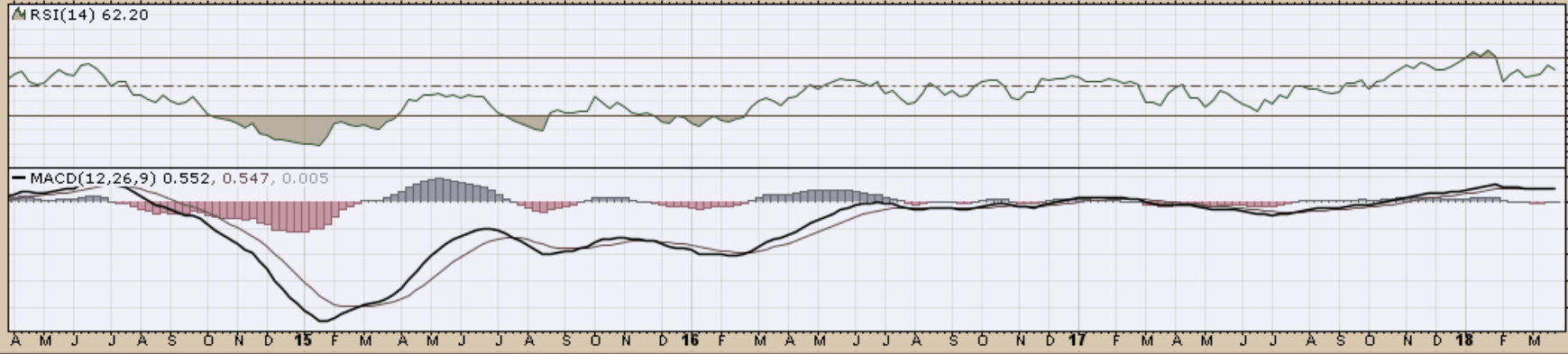
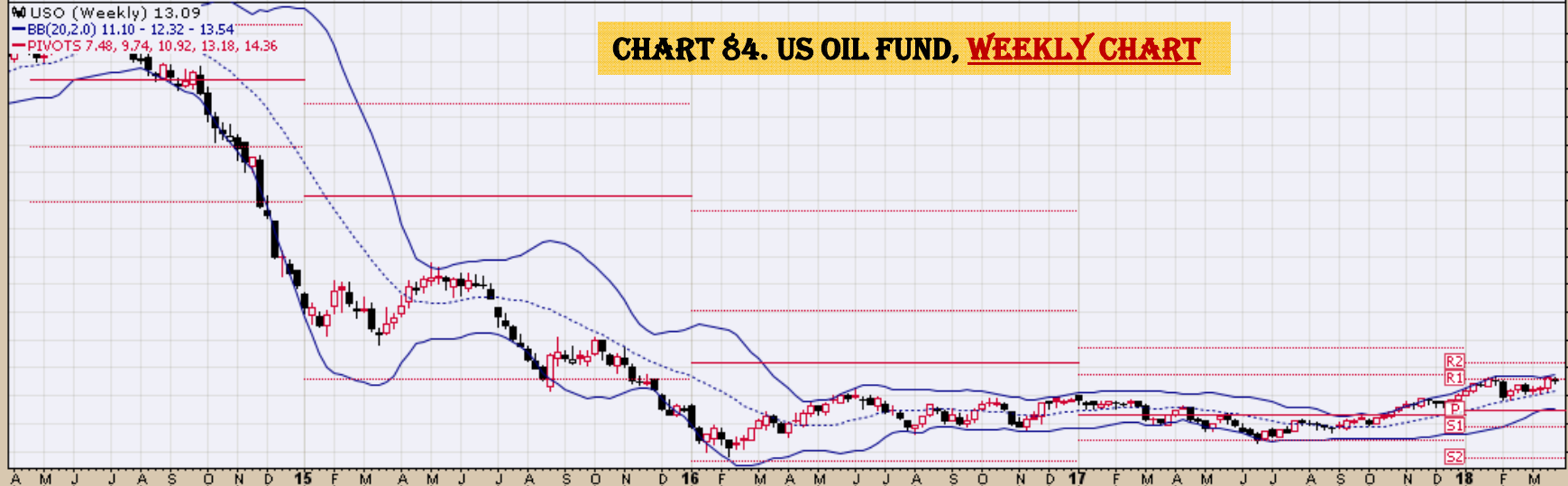
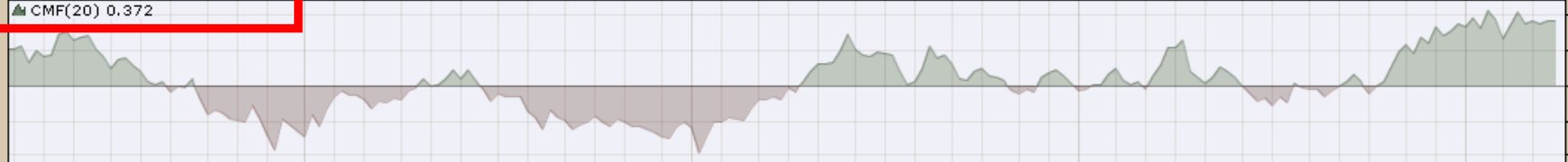


CHART 83. US 12 MONTH OIL FUND, WEEKLY CHART



USO United States Oil Fund, LP NYSE
29-Mar-2018
▲ CMF(20) 0.372

© StockCharts.com
Open 13.23 High 13.29 Low 12.85 Close 13.09 Volume 80.9M Chg -0.19 (-1.43%) ▼



WEAT Teucrium Wheat Fund NYSE
29-Mar-2018
▲ CMF(20) -0.088

Open 6.24 High 6.27 Low 6.06 Close 6.20 Volume 628.1K Chg -0.08 (-1.27%)

© StockCharts.com

CHART 85. WHEAT, WEEKLY CHART



End