

Market Outlook Considerations

Week Beginning

April 30, 2018

DISCLAIMER-FOR-EDUCATIONAL-PURPOSES-ONLY

Bobby Coats, Ph.D.
Professor – Economics
Department of Agricultural Economics and Agribusiness
University of Arkansas System
Division of Agriculture
Cooperative Extension Service

Chart Book Index

Market Outlook Considerations for Week Beginning April 30, 2018

Chart Book Index

- Chart A1. \$UST10Y - 10-Year US Treasury Yield, Weekly Chart
- Chart A2. \$UST10Y - 10-Year US Treasury Yield, Daily Chart
- Chart A3. \$UST10Y - 10-Year US Treasury Yield, Monthly Chart
- Chart A4. \$UST10Y - 10-Year US Treasury Yield, Monthly Chart
- Chart A5. Power Shares US Dollar Index, Weekly Chart
- Chart A6. Power Shares US Dollar Index, Daily Chart
- Chart A7. Power Shares US Dollar Index, Monthly Chart
- Chart A8. Power Shares US Dollar Index, Monthly Chart
- Chart A9. EURO Monthly Chart
- Chart A10. Australian Dollar Monthly Chart
- Chart A11. Canadian Dollar Monthly Chart
- Chart A12. Japanese Yen Monthly Chart
- Chart A13. British Pound Monthly Chart
- Chart A14. Dow Jones, Monthly Chart
- Chart A15. Dow Transports Monthly Chart
- Chart A16. S&P 500 Large Caps Monthly Chart
- Chart A17. Nasdaq Composite, Monthly Chart

Continued Next Slide

Chart Book Index

Market Outlook Considerations for Week Beginning April 30, 2018

Chart Book Index

- Chart A18. Dow Utilities, Monthly Chart
- Chart A19. World less U.S. & Canada Monthly Chart
- Chart A20. Emerging Markets Monthly Chart
- Chart A21. Australia Monthly Chart
- Chart A22. Brazil Monthly Chart
- Chart A23. Canada Monthly Chart
- Chart A24. China Monthly Chart
- Chart A25. Mexico Monthly Chart
- Chart A26. Japan Monthly Chart
- Chart A27. Russia Monthly Chart
- Chart A28. India Monthly Chart

Continued Next Slide

Chart Book Index - \$CRB, \$WTIC, Soybeans, Corn, Rice, Cotton, Wheat

Market Outlook Considerations for Week Beginning April 30, 2018

Chart Book Index

- Chart B1. \$CRB Reuters/Jefferies CRB Index, Weekly Chart
- Chart B2. \$CRB Reuters/Jefferies CRB Index, Daily Chart
- Chart B3. \$CRB Reuters/Jefferies CRB Index, Monthly Chart
- Chart B4. \$CRB Reuters/Jefferies CRB Index, Quarterly Chart
- Chart B5. \$CRB Reuters/Jefferies CRB Index, Monthly Chart
- Chart B6. \$WTIC, Weekly Chart
- Chart B7. \$WTIC, Daily Chart
- Chart B8. \$WTIC, Monthly Chart
- Chart B9. \$WTIC, Monthly Line Chart
- Chart B10. Soybeans, Weekly Chart
- Chart B11. Soybeans, Daily Chart
- Chart B12. Soybeans, Monthly Chart
- Chart B13. Soybeans, Monthly Line Chart
- Chart B14. Corn, Weekly Chart
- Chart B15. Corn, Daily Chart
- Chart B16. Corn, Monthly Chart
- Chart B17. Corn, Monthly Line Chart

Continued Next Slide

Chart Book Index - \$CRB, \$WTIC, Soybeans, Corn, Rice, Cotton, Wheat

Market Outlook Considerations for Week Beginning April 30, 2018

Chart Book Index

- Chart B18. Rough Rice, Monthly
- Chart B19. Rough Rice, Weekly Chart
- Chart B20. Rough Rice, Daily Chart
- Chart B21. Cotton, Weekly Chart
- Chart B22. Cotton, Daily Chart
- Chart B23. Cotton, Monthly Chart
- Chart B24. Cotton, Monthly Line Chart
- Chart B25. Wheat, Weekly Chart
- Chart B26. Wheat, Daily Chart
- Chart B27. Wheat, Monthly Chart
- Chart B28. Wheat, Monthly Line Chart

Continued Next Slide

Sector Chart Book Index

Market Outlook Considerations for Week Beginning April 30, 2018

Chart Book Index - Sectors

- Chart C1. Financial Sector, Weekly Chart
- Chart C2. Health Care Sector, Weekly Chart
- Chart C3. Technology Sector, Weekly Chart
- Chart C4. Industrial Sector, Weekly Chart
- Chart C5. Materials Sector, Weekly Chart
- Chart C6. Energy Sector, Weekly Chart
- Chart C7. Utilities Sector, Weekly Chart
- Chart C8. Consumer Staples, Weekly Chart
- Chart C9. Consumer Discretionary, Weekly Chart

Continued Next Slide

Commodity ETFs Book Index

Market Outlook Considerations for Week Beginning April 30, 2018

Chart Book Index – Commodity ETFs

- Chart D1. Cotton, Weekly Chart
- Chart D2. Brent Oil, Weekly Chart
- Chart D3. Corn, Weekly Chart
- Chart D4. Livestock, Weekly Chart
- Chart D5. Agriculture, Weekly Chart
- Chart D6. Base Metals, Weekly Chart
- Chart D7. Commodity Index, Weekly Chart
- Chart D8. Energy, Weekly Chart
- Chart D9. Precious Metals, Weekly Chart
- Chart D10. Commodity Index, Weekly Chart
- Chart D11. Gold, Weekly Chart
- Chart D12. Goldman Sachs Total Return Commodity Index
- Chart D13. Copper, Weekly Chart
- Chart D14. Grains, Weekly Chart
- Chart D15. Nickel, Weekly Chart
- Chart D16. Aluminum, Weekly Chart
- Chart D17. Coffee, Weekly Chart

Continued Next Slide

Commodity ETFs Book Index

Market Outlook Considerations for Week Beginning April 30, 2018

Chart Book Index – Commodity ETFs

- Chart D18. Lead, Weekly Chart
- Chart D19. Lithium, Weekly Chart
- Chart D20. Cocoa, Weekly Chart
- Chart D21. Palladium, Weekly Chart
- Chart D22. Platinum, Weekly Chart
- Chart D23. Sugar, Weekly Chart
- Chart D24. Silver, Weekly Chart
- Chart D25. Soybeans, Weekly Chart
- Chart D26. Gasoline, Weekly Chart
- Chart D27. Natural Gas, Weekly Chart
- Chart D28. US 12 Month Oil Fund, Weekly Chart
- Chart D29. US Oil Fund, Weekly Chart
- Chart D30. Wheat, Weekly Chart

Continued Next Slide

***\$UST10Y – 10 Year US Treasury Yield
Weekly, Daily and Monthly Charts***

▲ RSI(14) 69.42

CHART A1. \$UST10Y - 10-YEAR US TREASURY YIELD, WEEKLY CHART

▲ \$UST10Y (Weekly) 2.96
— BB(20,2.0) 2.36 - 2.73 - 3.10
— PIVOTS 1.79, 2.09, 2.36, 2.66, 2.93
■ Volume undef

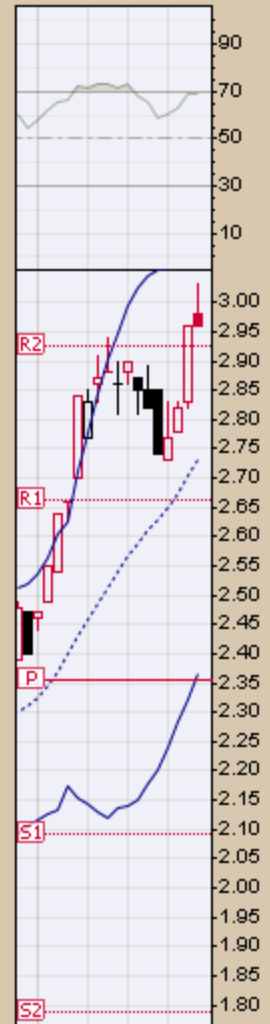

— MACD(12,26,9) 0.133, 0.129, 0.003

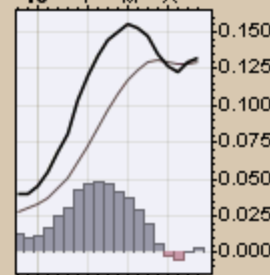

- \$UST10Y (Daily) 2.960
 - MA(50) 2.860
 - MA(200) 2.498
 - PIVOTS 2.633, 2.687, 2.793, 2.847, 2.953
 - Volume undef

CHART A2. \$UST10Y - 10-YEAR US TREASURY YIELD, DAILY CHART

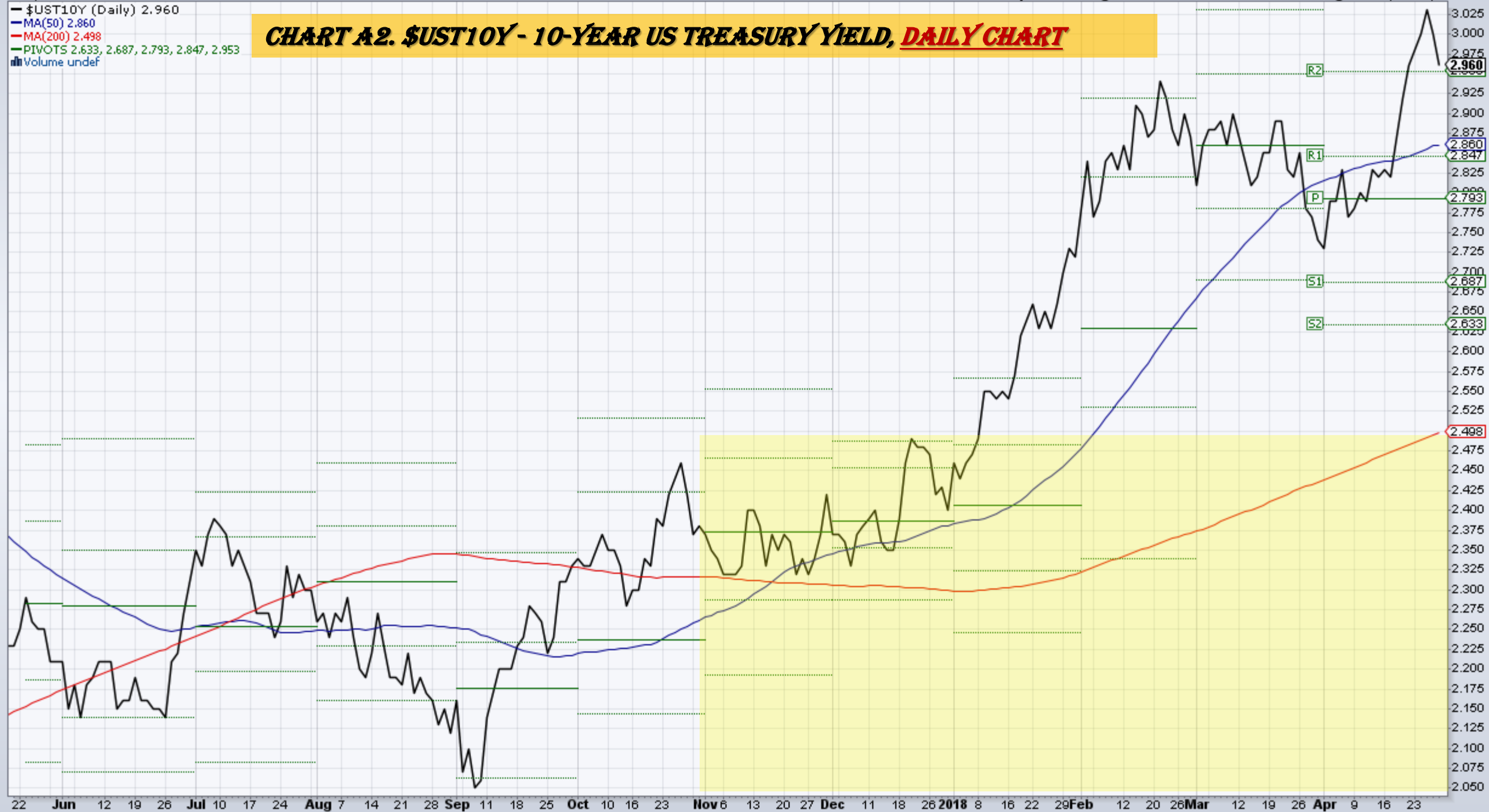

▲ RSI(14) 67.01

CHART A3. \$UST10Y - 10-YEAR US TREASURY YIELD, MONTHLY CHART

▲ \$UST10Y (Monthly) 2.96
— BB(20,2.0) 1.77 - 2.38 - 2.98
— PIVOTS 1.79, 2.09, 2.36, 2.66, 2.93
— CHANDLR(22,3.0) 2.29
■ Volume under

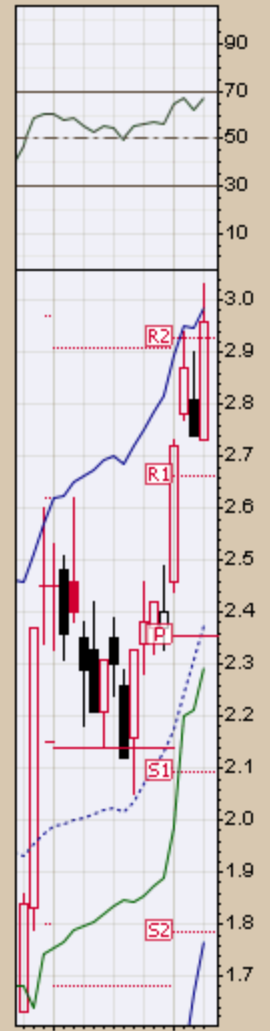

— MACD(12,26,9) 0.183, 0.112, 0.072

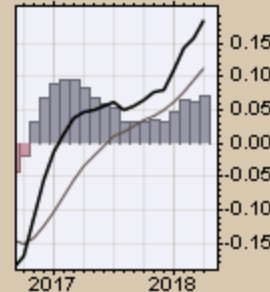
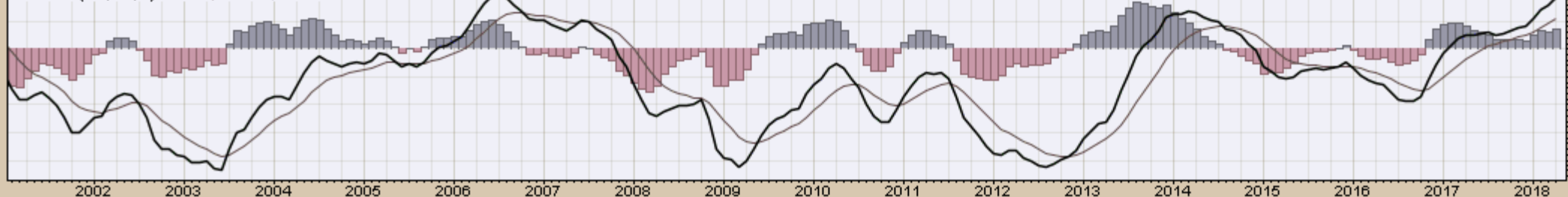

\$UST10Y 10-Year US Treasury Yield (EOD) INDX

27-Apr-2018

© StockCharts.com

— \$UST10Y (Monthly) 2.96

— MA(200) 3.28

Open 2.73 High 3.03 Low 2.73 Close 2.96 Chg +0.22 (+8.03%) ▲



US Dollar Index
Weekly, Daily and Monthly Charts

▲ RSI(14) 51.48

CHART A5. U.S. DOLLAR INDEX, WEEKLY CHART

▲ \$USD (Weekly) 91.34
— MA(200) 94.52
— CHANDLR(22,3,0) 90.37
— PIVOTS 82.72, 87.27, 95.54, 100.10, 108.37

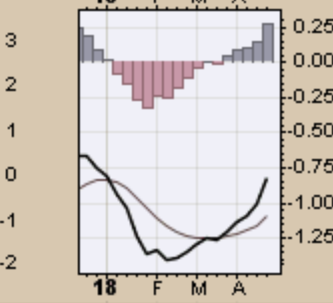
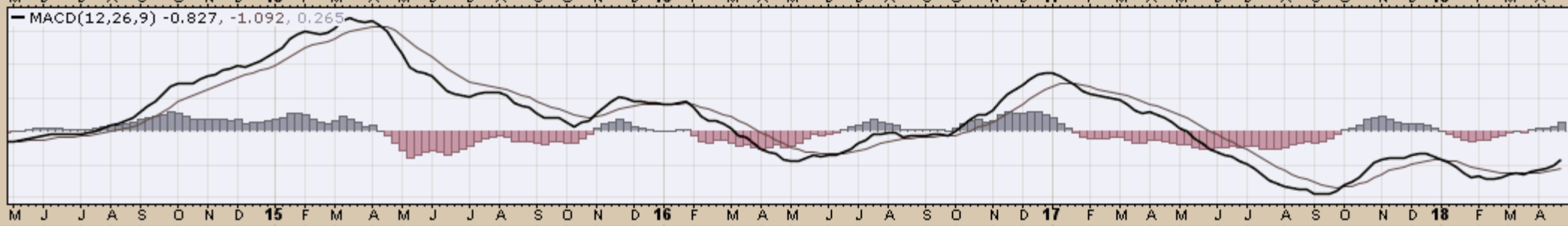
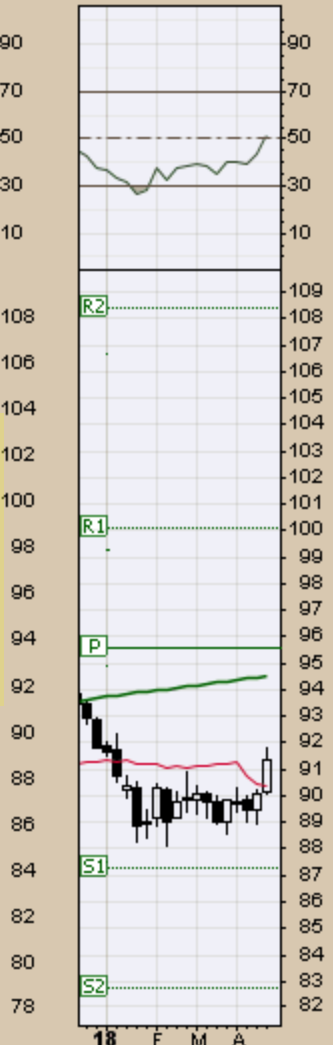
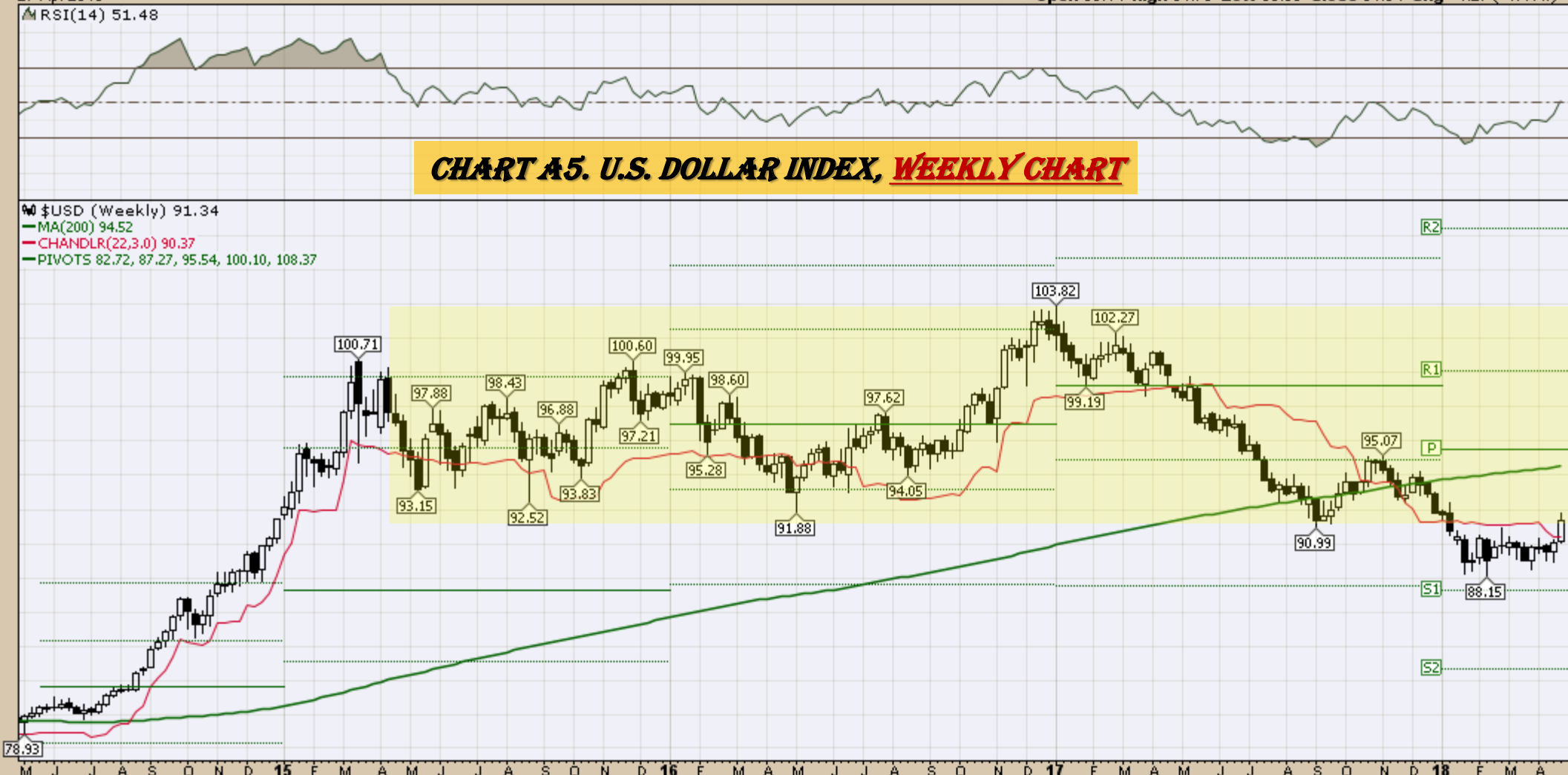

US Dollar Index - Cash Settle (EOD) (Daily) 91.34

BB(20,2,0) 88.58 - 89.93 - 91.29

PIVOTS 87.39, 88.60, 89.74, 90.95, 92.10

CHANDLR(22,3,0) 90.22

Volume undef



Jul 10 17 24 Aug 7 14 21 28 Sep 11 18 25 Oct 10 16 23 Nov 6 13 20 27 Dec 11 18 26 2018 8 16 22 29 Feb 12 20 26 Mar 12 19 26 Apr 9 16 23

MACD(12,26,9) 0.364, 0.143, 0.222

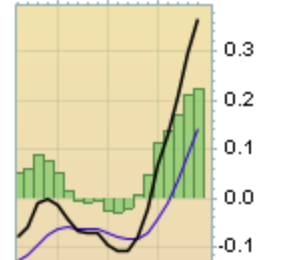
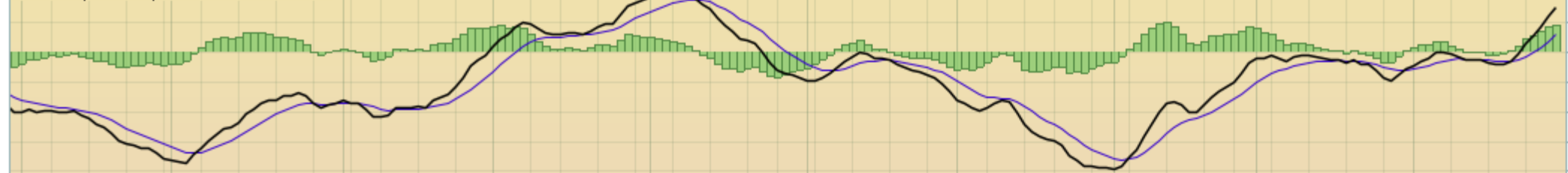

RSI(14) 68.45

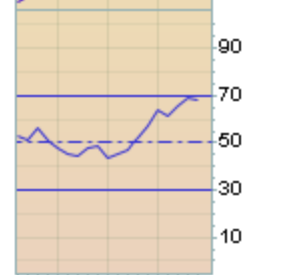
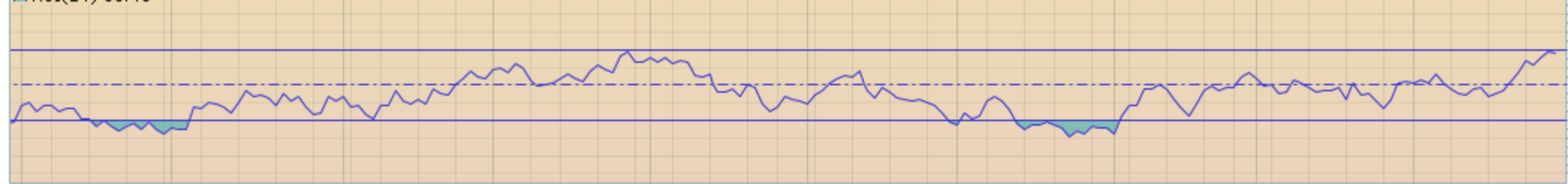

Jul 10 17 24 Aug 7 14 21 28 Sep 11 18 25 Oct 10 16 23 Nov 6 13 20 27 Dec 11 18 26 2018 8 16 22 29 Feb 12 20 26 Mar 12 19 26 Apr 9 16 23

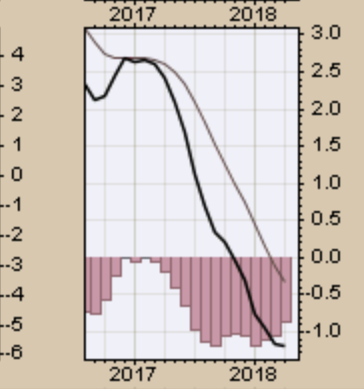
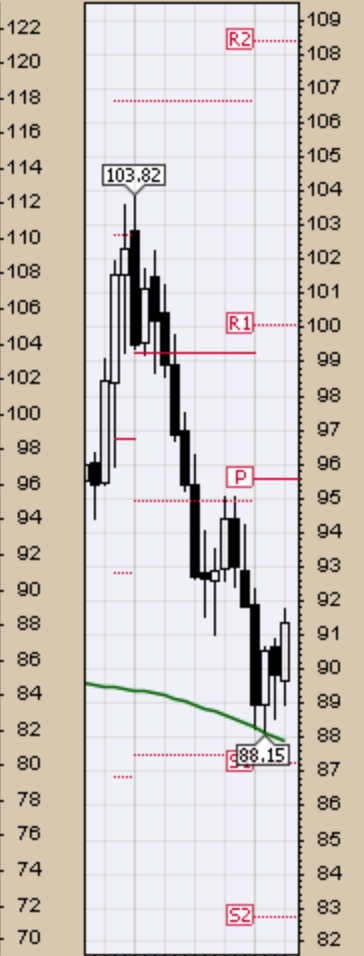
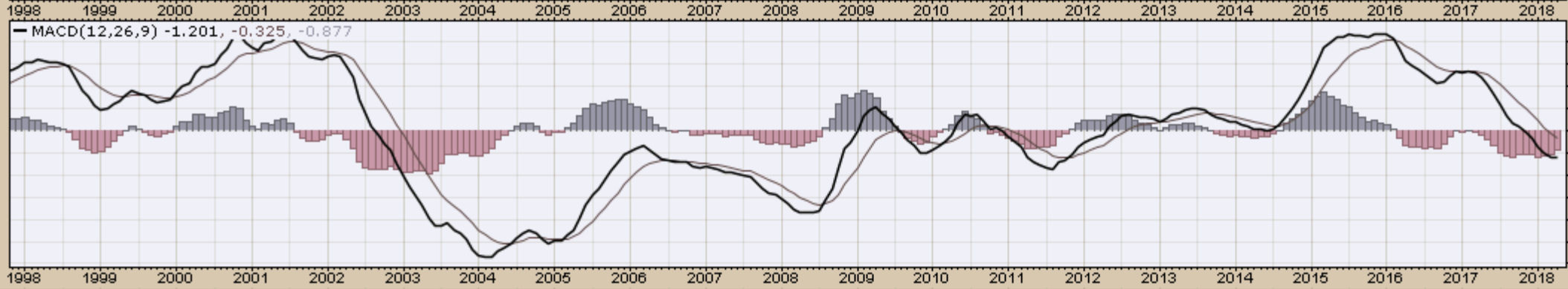
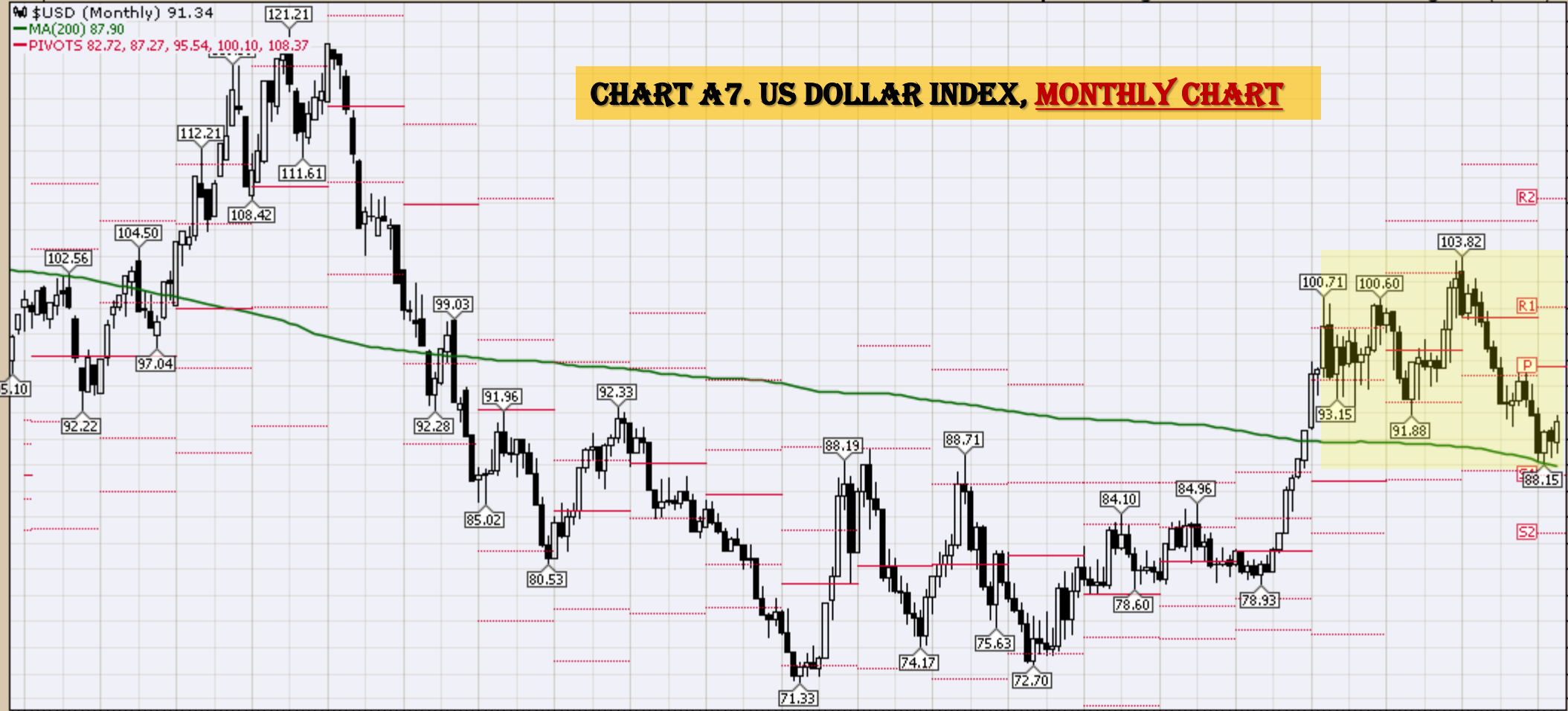

— \$USD (Monthly) 91.34
— MA(200) 87.90
— CHANDLR(22,3,0) 94.59

CHART A8. US DOLLAR INDEX, MONTHLY CHART



Select Currency Charts
Monthly Charts



CHART A9. EURO, MONTHLY CHART
 • Slowly losing momentum

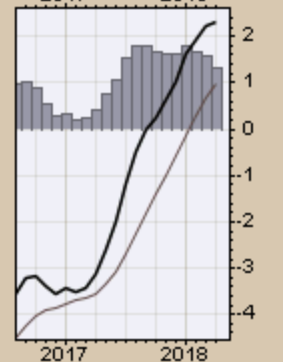
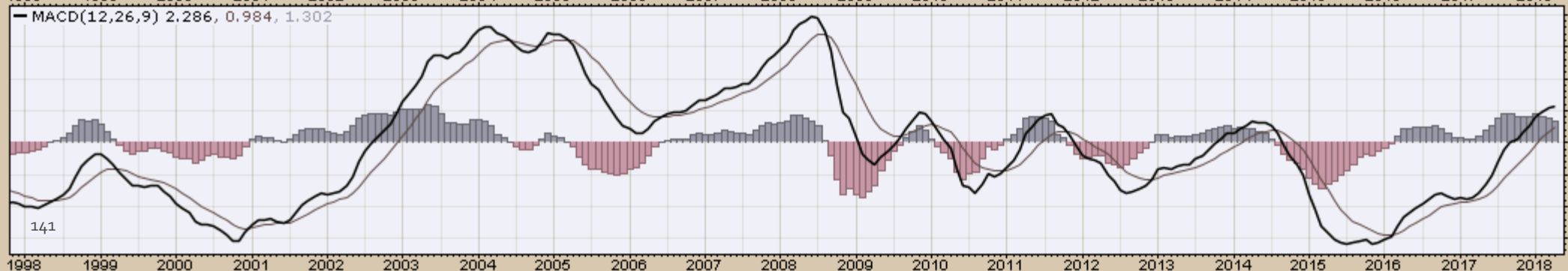
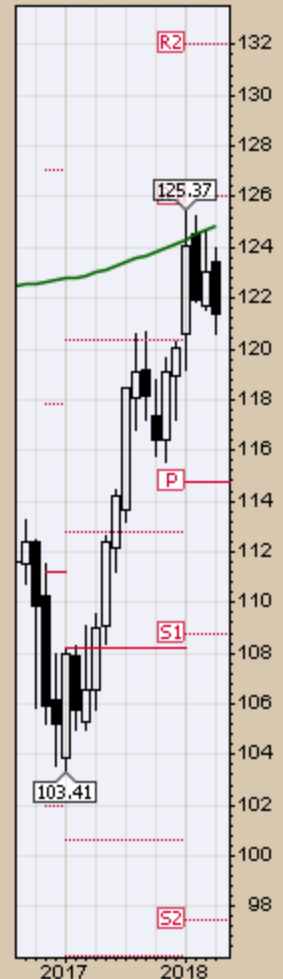

27-Apr-2018

\$XAD (Monthly) 75.82
MA(200) 80.99
PIVOTS 67.93, 72.99, 77.03, 82.08, 86.12

Open 76.84 High 78.01 Low 75.38 Close 75.82 Chg -0.98 (-1.28%)

CHART A10. AUSTRALIAN DOLLAR, MONTHLY CHART

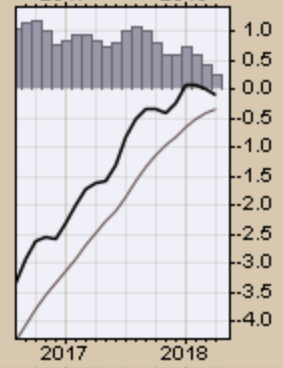
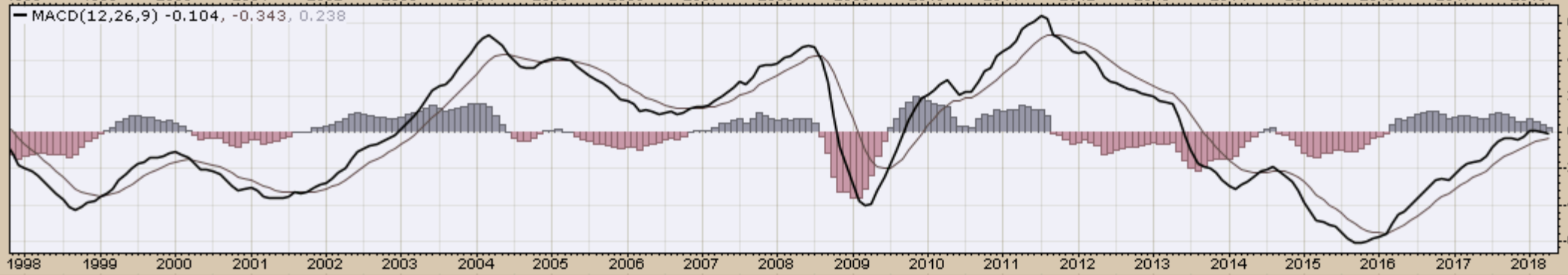
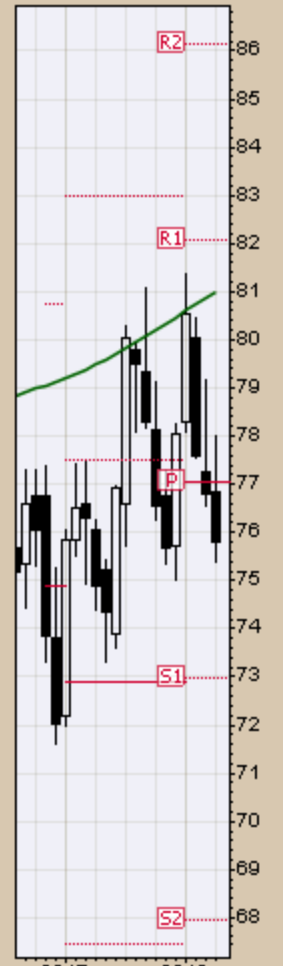
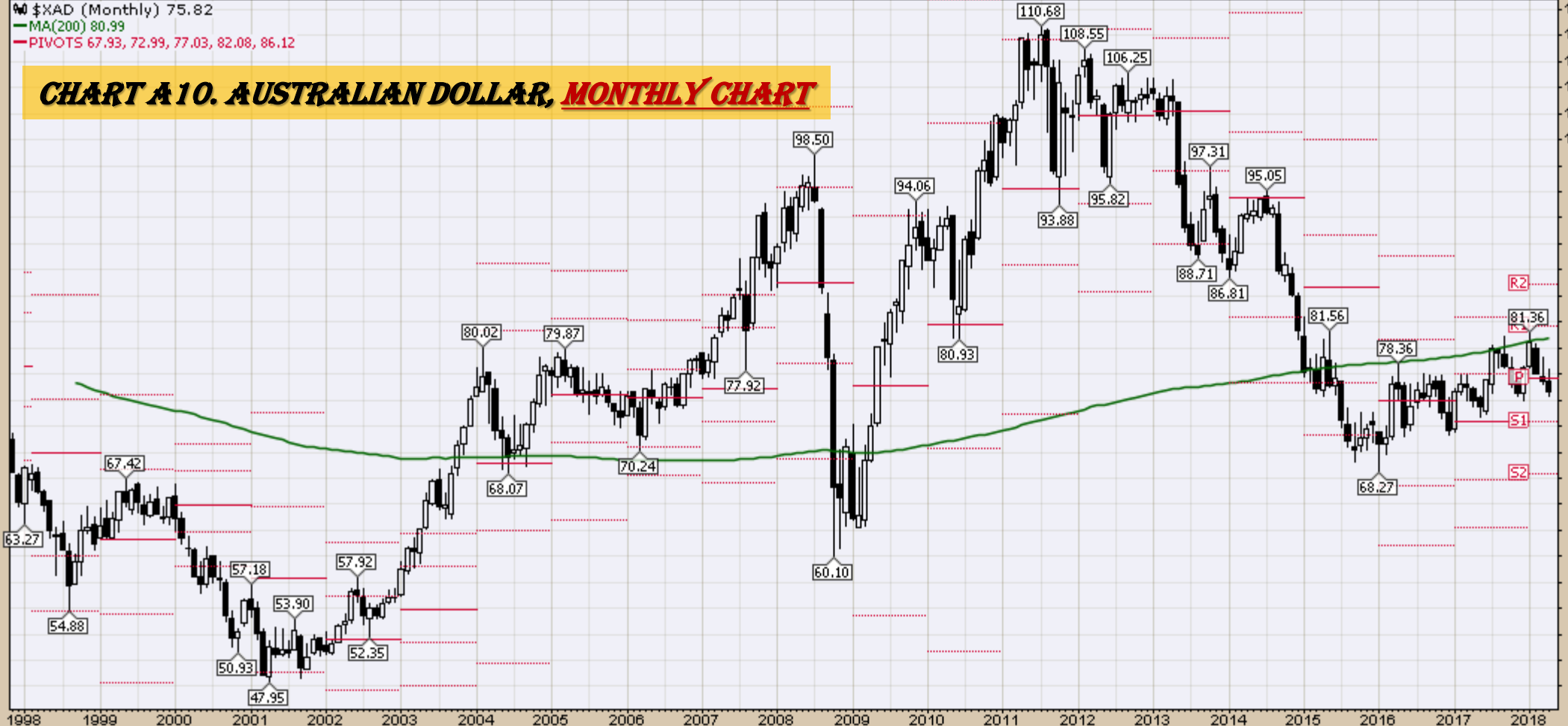

\$CDW (Monthly) 77.90

MA(200) 85.42

PIVOTS 68.03, 73.78, 78.29, 84.04, 88.55

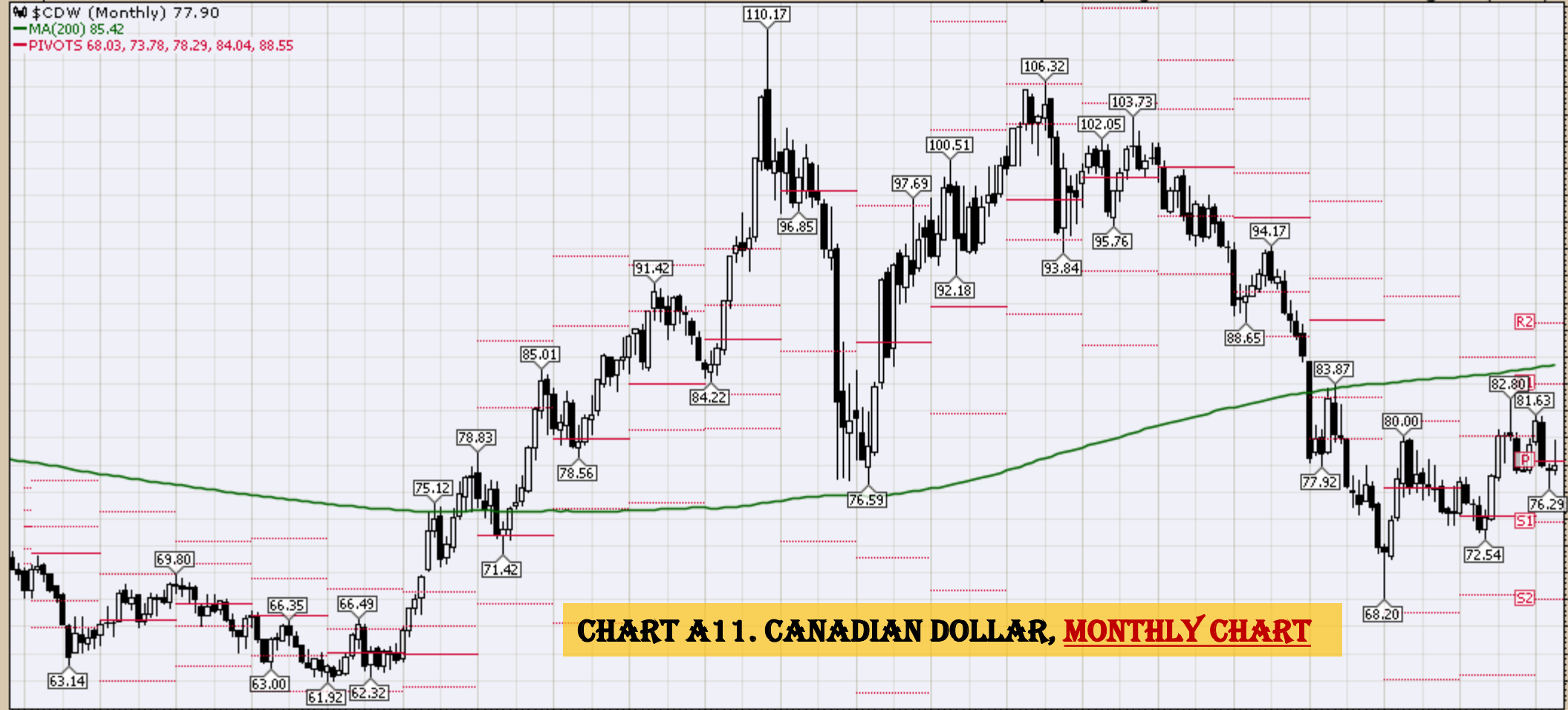
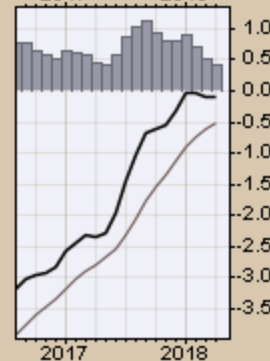
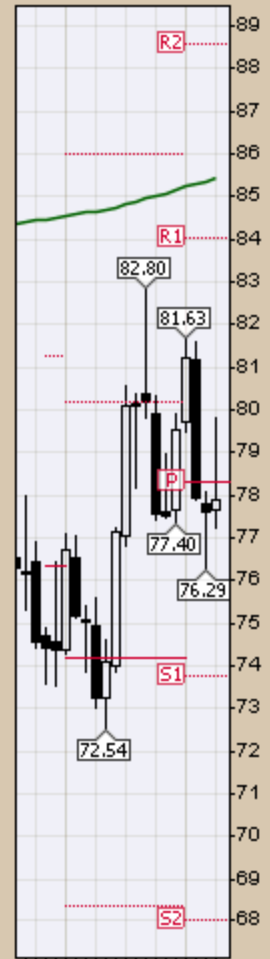
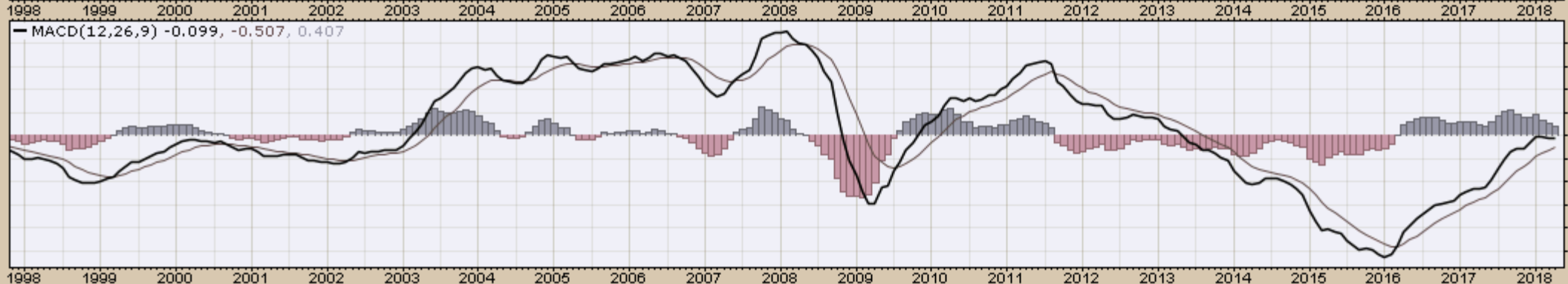

CHART A11. CANADIAN DOLLAR, MONTHLY CHART



\$XJY (Monthly) 91.74

MA(200) 96.61

PIVOTS 79.87, 84.30, 88.74, 93.17, 97.61

Open 94.09 High 94.64 Low 91.29 Close 91.74 Chg -2.20 (-2.34%)

CHART A12. JAPANESE YEN, MONTHLY CHART

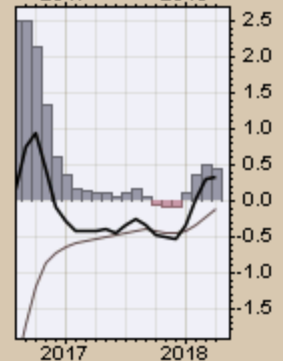
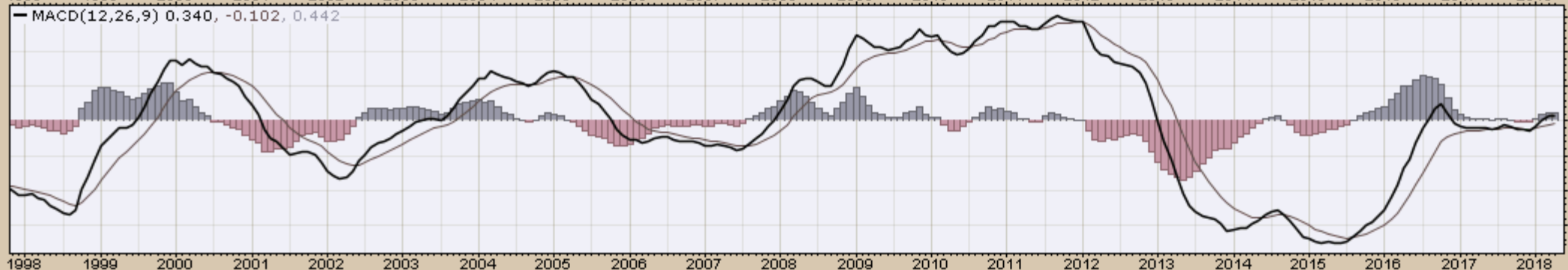
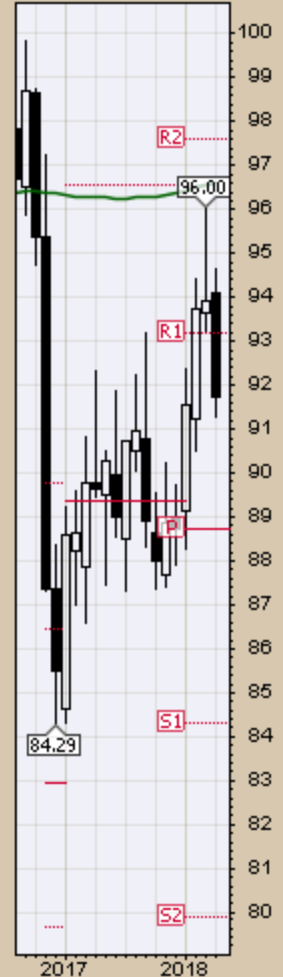

\$XBP (Monthly) 137.82

MA(200) 162.98

PIVOTS 114.49, 124.80, 130.69, 141.00, 146.89



CHART A13. BRITISH POUND, MONTHLY CHART

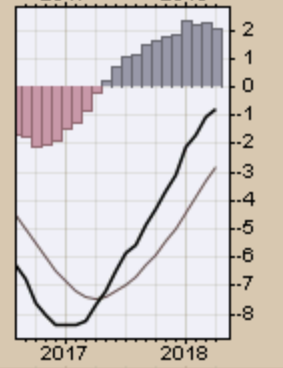
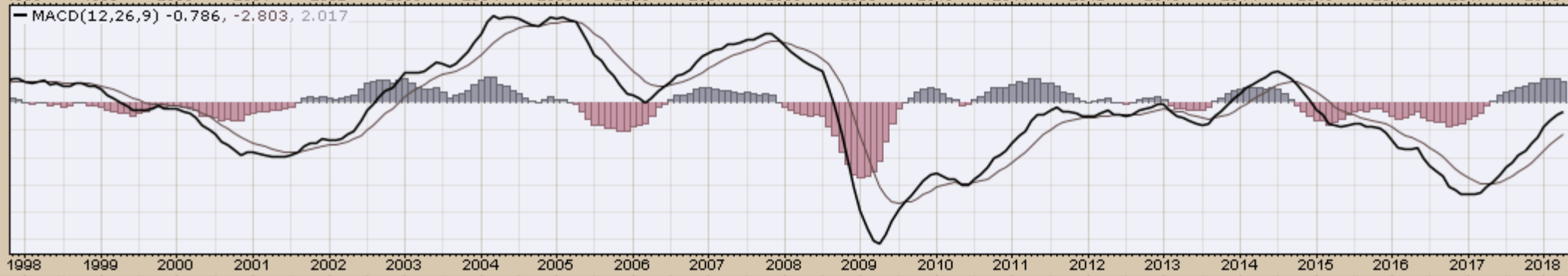
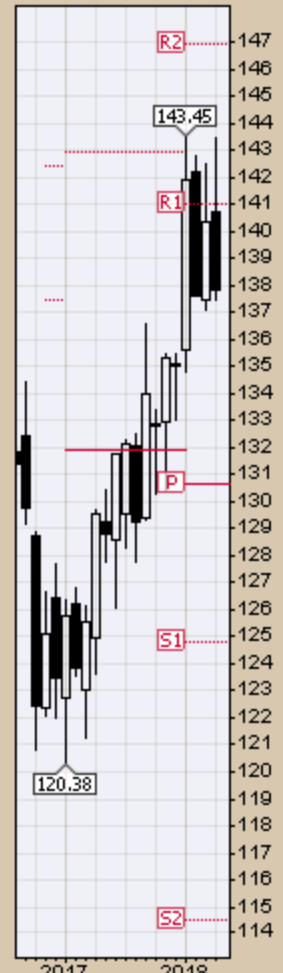

Select Equity and Transportation Charts
Monthly Charts

\$INDU (Monthly) 24311.19
MA(200) 13222.60
PIVOTS 17892.95, 21306.08, 23091.08, 26504.21, 28289.21

CHART A14. DOW JONES, MONTHLY CHART

- Corrective period underway
- Allow price action to provide guidance

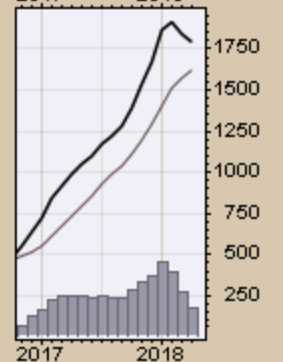
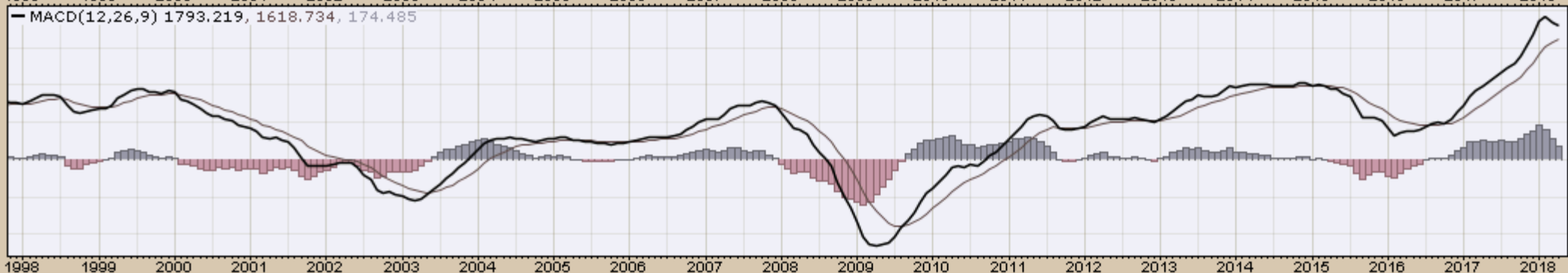
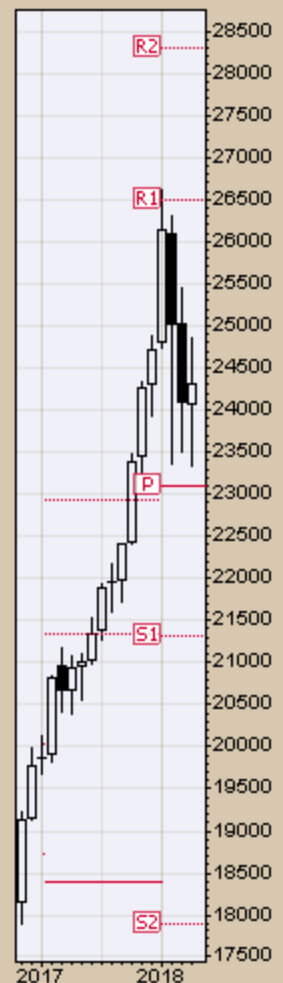

\$TRAN (Monthly) 10549.40
MA(200) 5329.10
PIVOTS 8036.46, 9324.38, 10032.27, 11320.19, 12028.08

CHART A15. DOW TRANSPORTS, MONTHLY CHART

- Corrective period underway
- Allow price action to provide guidance

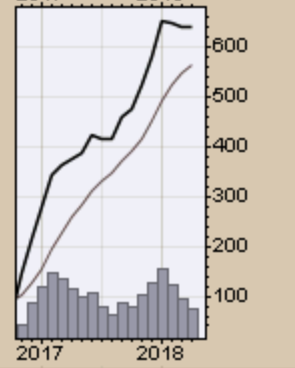
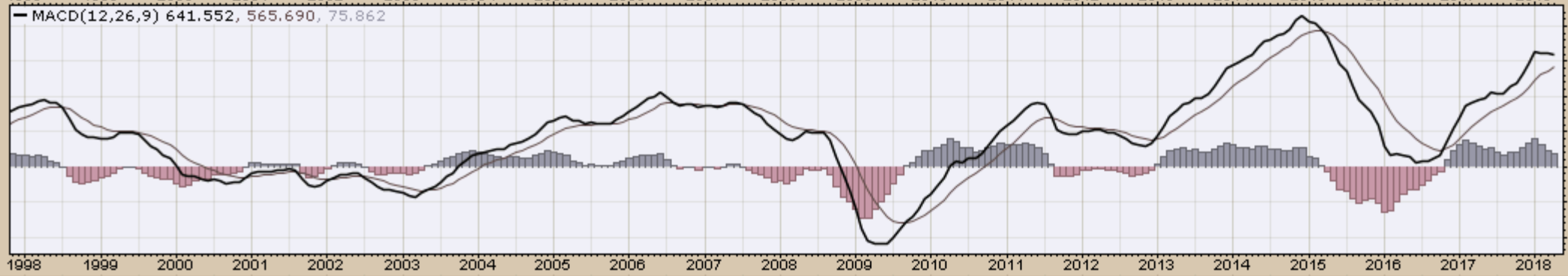
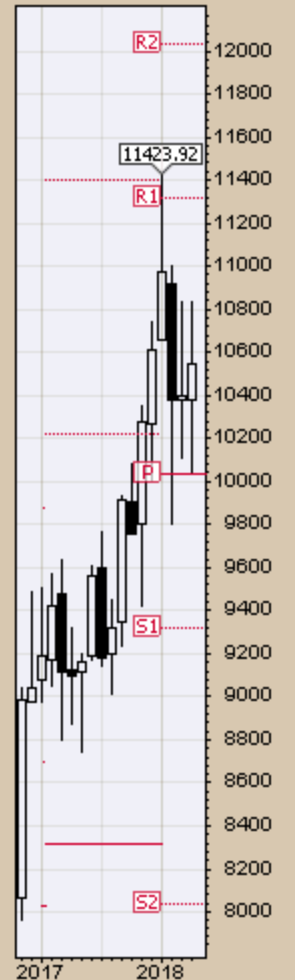

\$SPX (Monthly) 2669.91

MA(200) 1472.74

PIVOTS 2088.06, 2380.84, 2537.90, 2830.68, 2987.74

CHART A16. S&P 500 LARGE CAP INDEX, MONTHLY CHART

- Corrective period underway
- Allow price action to provide guidance

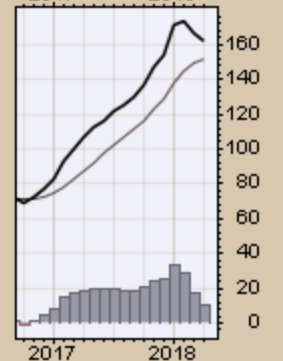
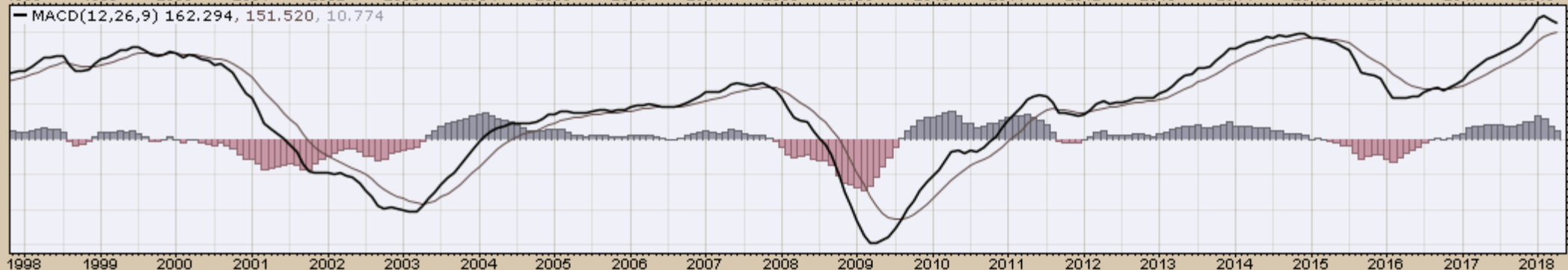
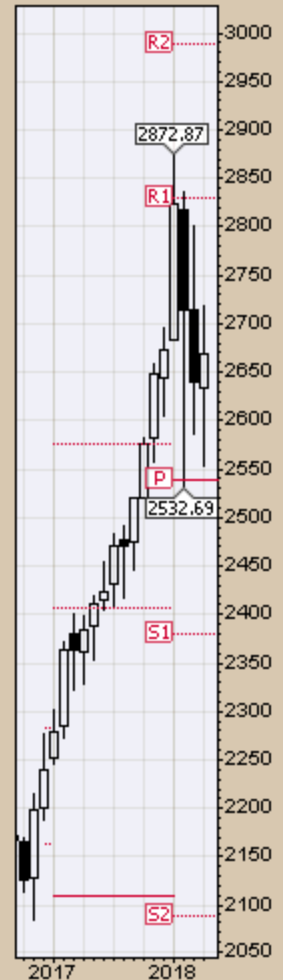

\$COMPQ (Monthly) 7119.80
MA(200) 3083.34
PIVOTS 4829.19, 5866.29, 6435.09, 7472.19, 8040.99

CHART A 17. NASDAQ COMPOSITE, MONTHLY CHART

- Corrective period underway
- Allow price action to provide guidance

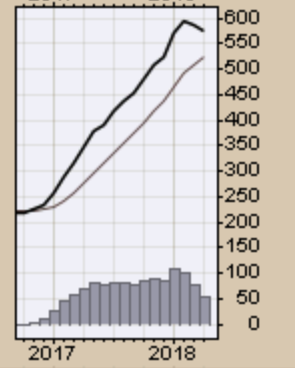
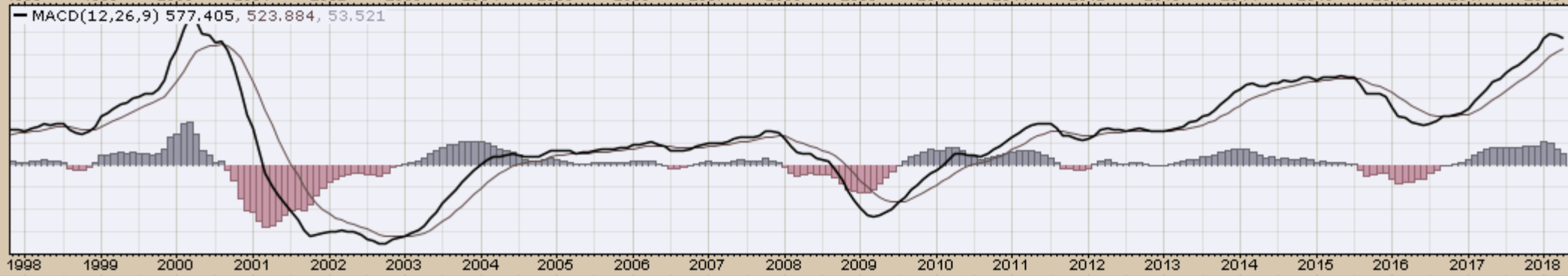
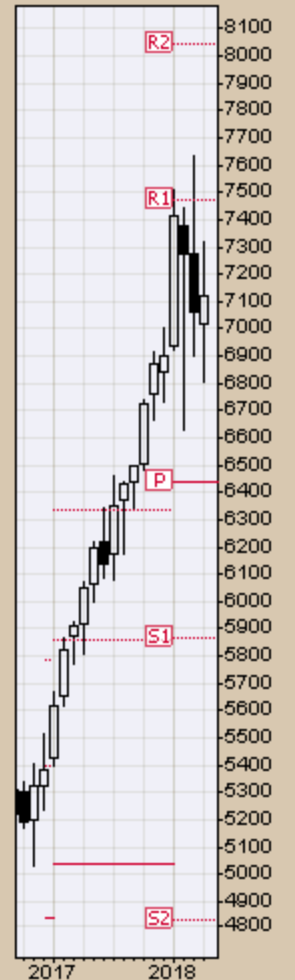

\$UTIL (Monthly) 708.68

MA(200) 452.65

PIVOTS 586.38, 654.87, 716.84, 785.33, 847.30

CHART A18. DOW UTILITIES, MONTHLY CHART

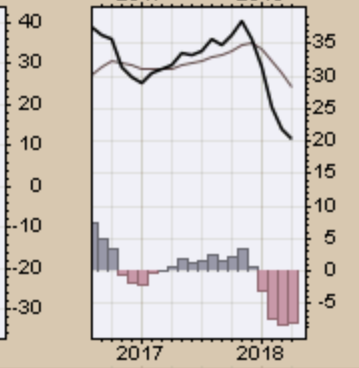
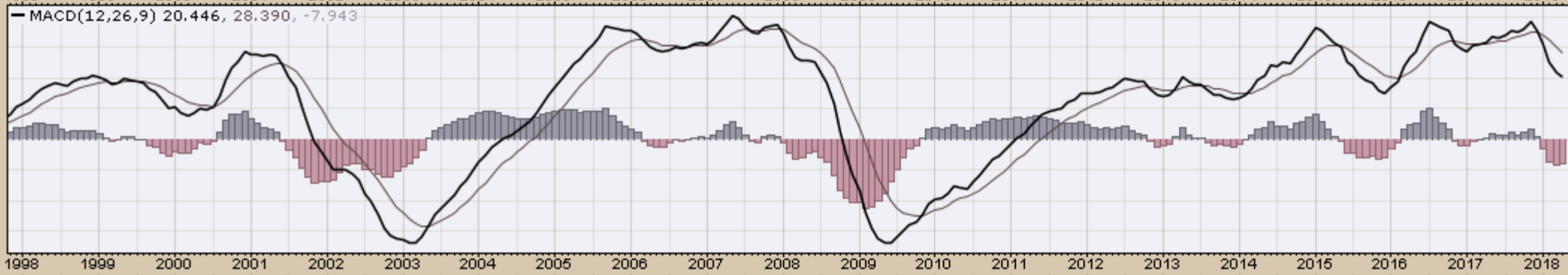
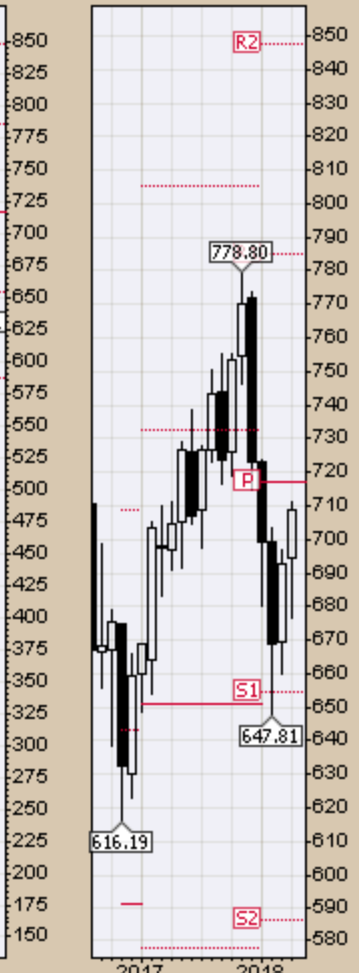

Select Global Equity Charts

EFA (Monthly) 70.97
MA(200) 45.96
PIVOTS 51.49, 60.90, 65.74, 75.15, 79.99

CHART A19. WORLD LESS U.S. & CANADA, MONTHLY CHART

- Corrective period underway
- Allow price action to provide guidance

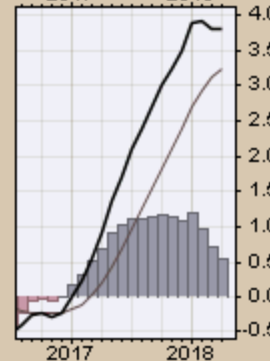
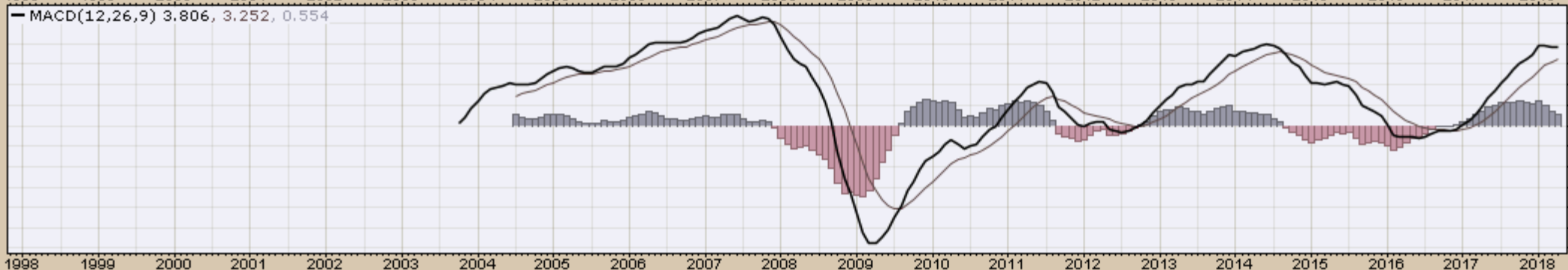
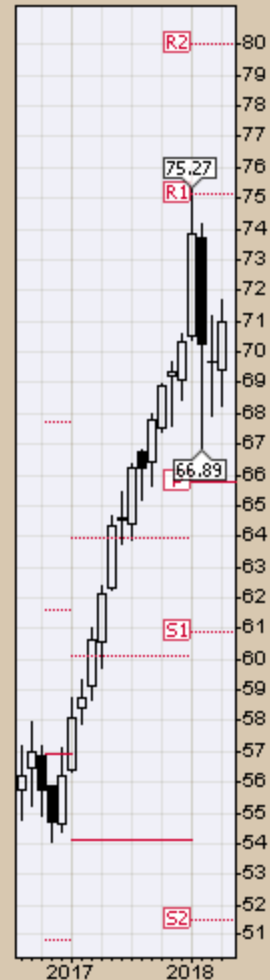
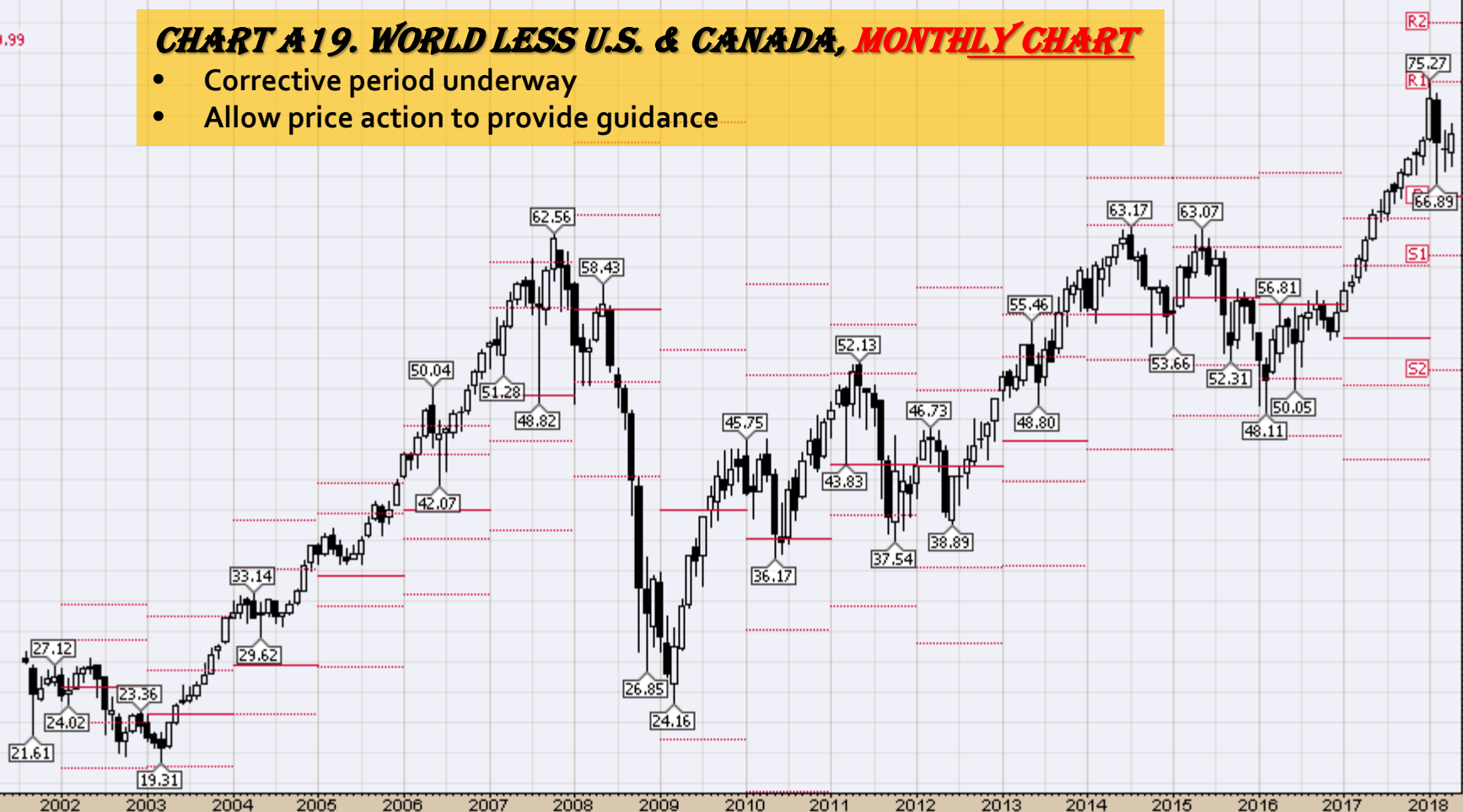

27-Apr-2018

Open 47.95 High 48.31 Low 46.01 Close 47.26 Volume 1.2B Chg -1.02 (-2.11%)

EEM (Monthly) 47.26
MA(200) 29.71
PIVOTS 30.31, 38.72, 43.02, 51.42, 55.72

CHART A20. EMERGING MARKETS, MONTHLY CHART

- Corrective period underway
- Allow price action to provide guidance

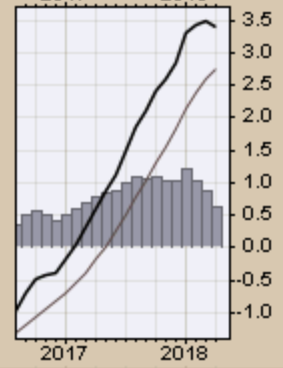
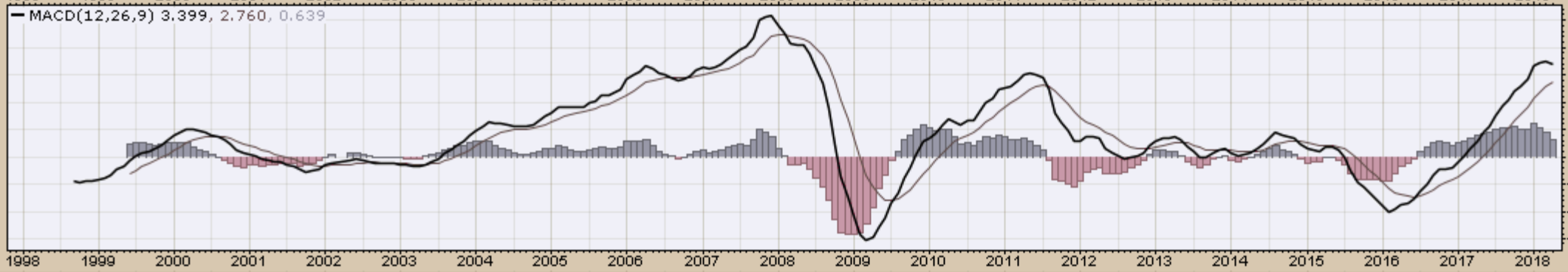
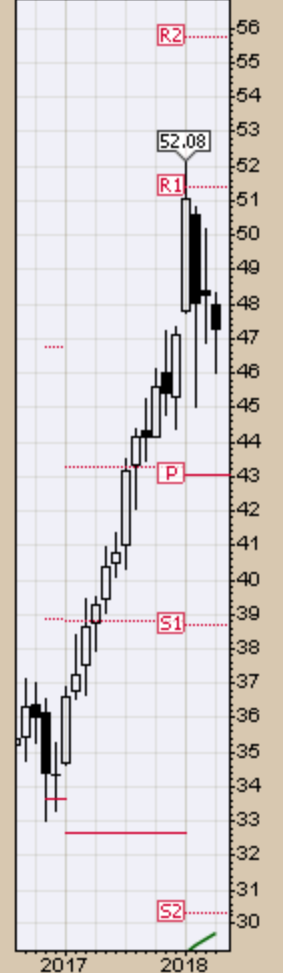

EWA (Monthly) 22.38
MA(200) 14.62
PIVOTS 18.33, 20.75, 22.02, 24.43, 25.70

CHART A21. AUSTRALIA, MONTHLY CHART

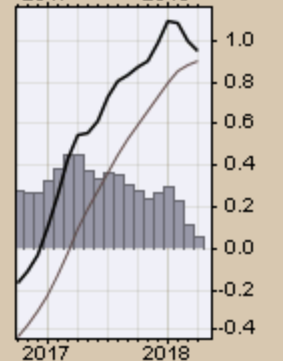
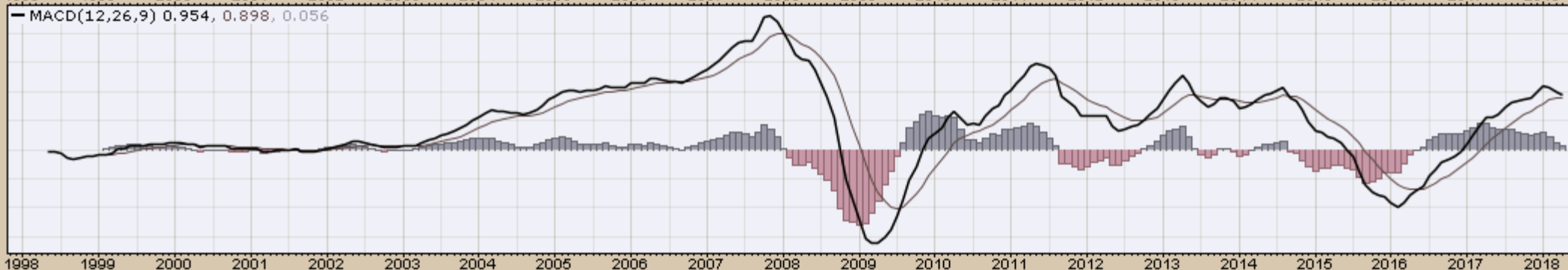
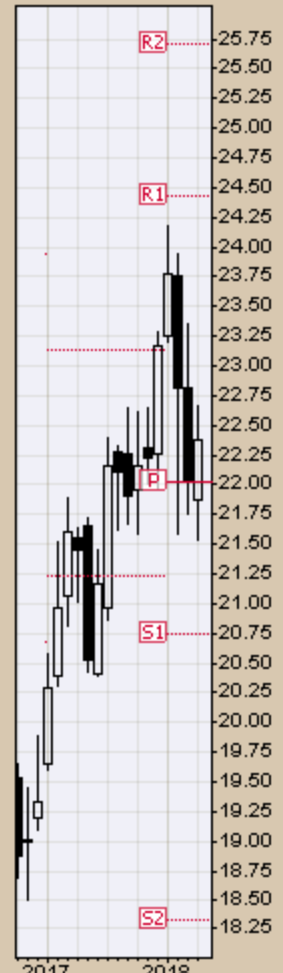
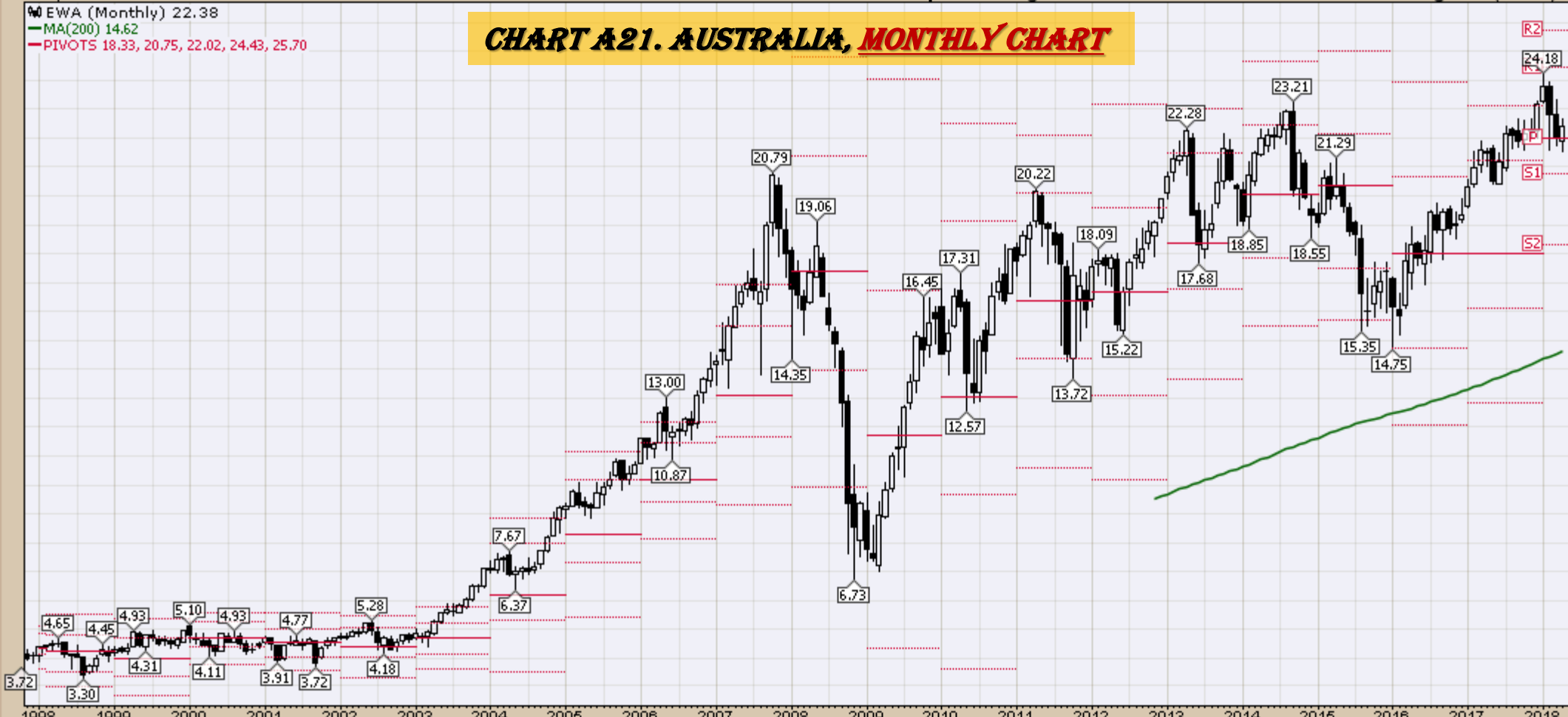

EWZ (Monthly) 43.06
MA(200) 34.28
PIVOTS 26.03, 33.24, 38.40, 45.61, 50.77

CHART A22. BRAZIL, MONTHLY CHART

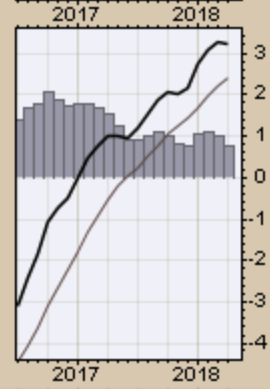
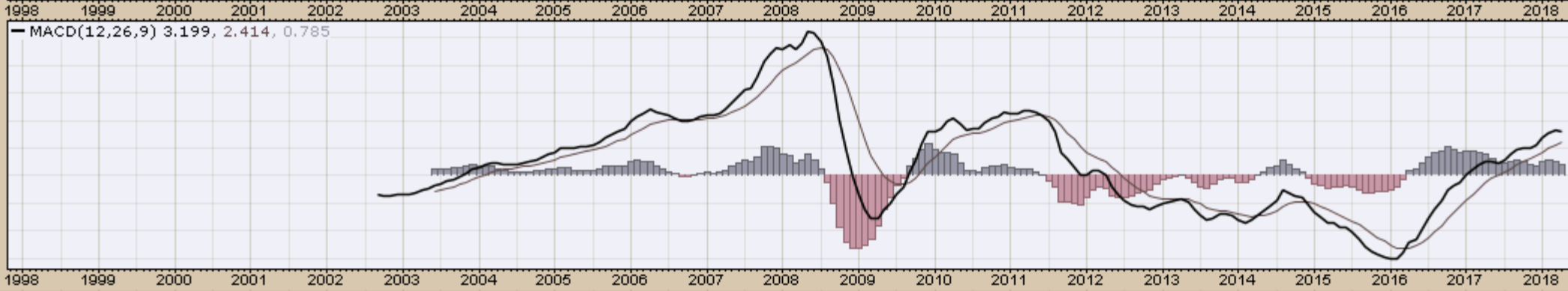
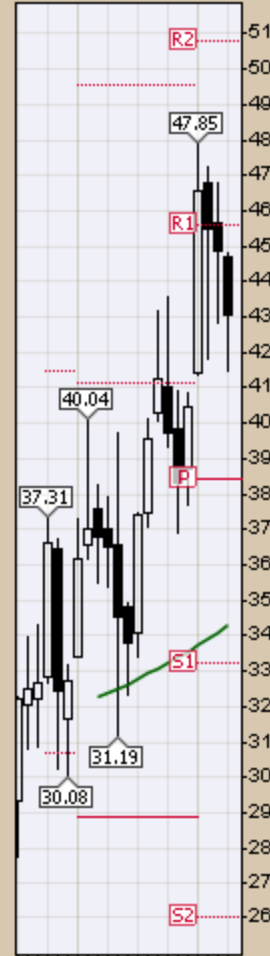

EWC (Monthly) 28.21
MA(200) 20.59
PIVOTS 23.40, 26.52, 28.17, 31.29, 32.94

CHART A23. CANADA, MONTHLY CHART

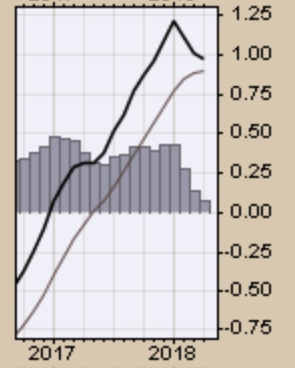
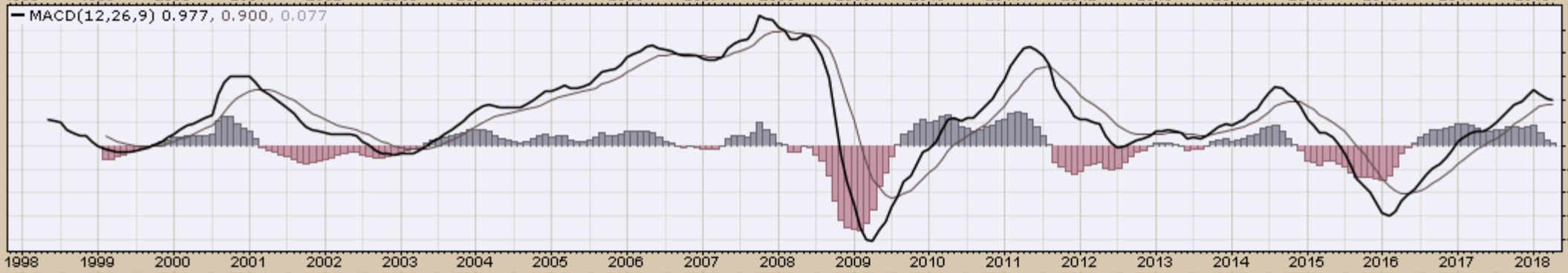
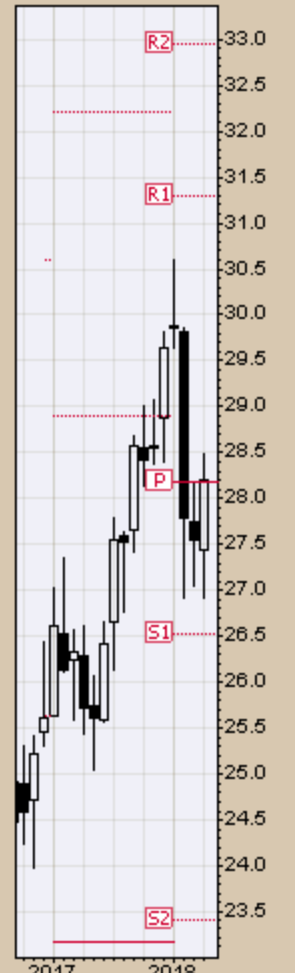

FXI (Monthly) 46.87

MA(200) undef

PIVOTS 29.39, 37.78, 42.60, 50.99, 55.81

CHART A24. CHINA, MONTHLY CHART

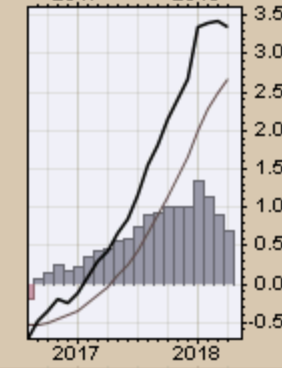
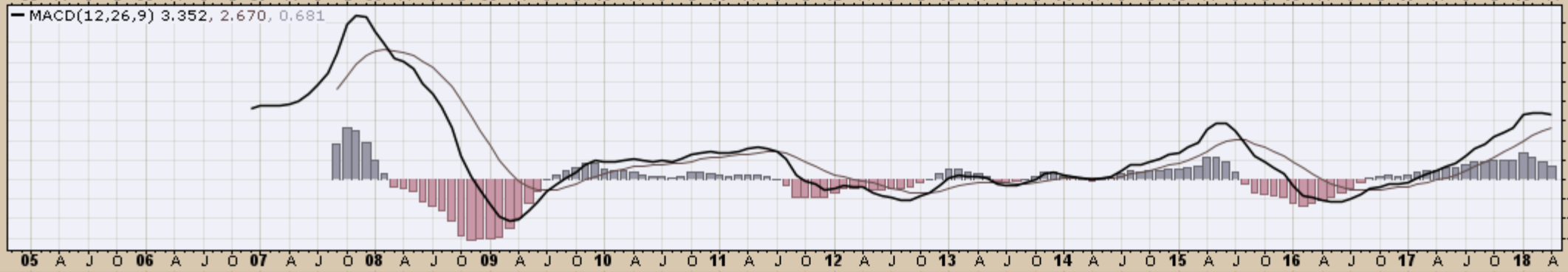
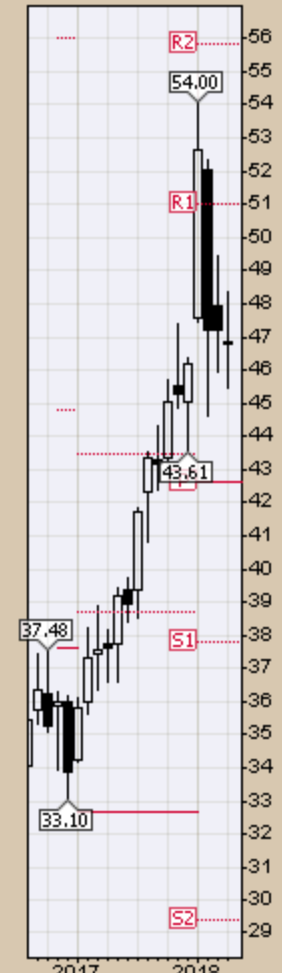

EWW (Monthly) 51.67
MA(200) 40.25
PIVOTS 32.11, 40.70, 48.97, 57.56, 65.83

CHART A25. MEXICO, MONTHLY CHART

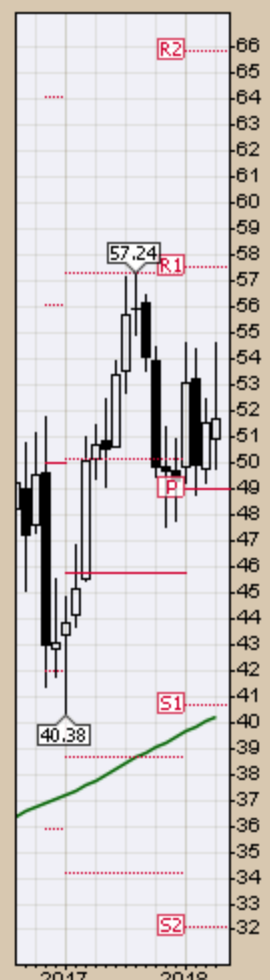

MACD(12,26,9) 0.054, -0.228, 0.282

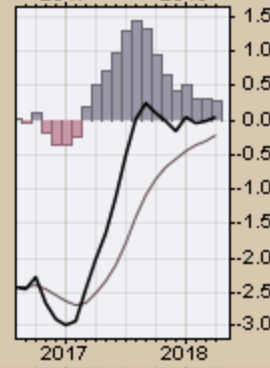
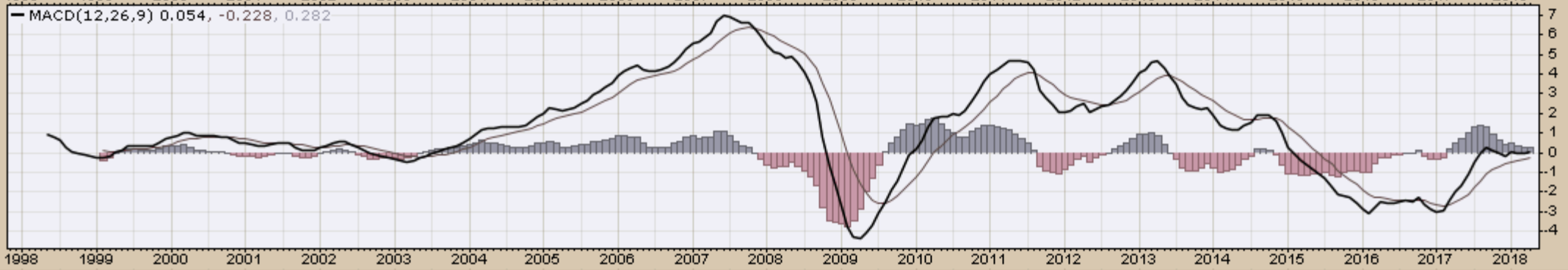

EWJ (Monthly) 60.78
MA(200) 39.68
PIVOTS 44.18, 52.05, 56.17, 64.05, 68.17

CHART A26. JAPAN, MONTHLY CHART

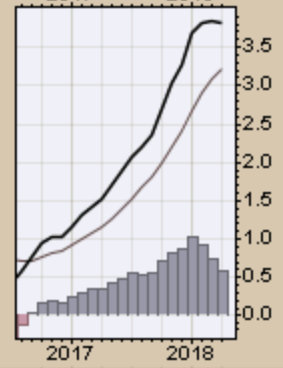
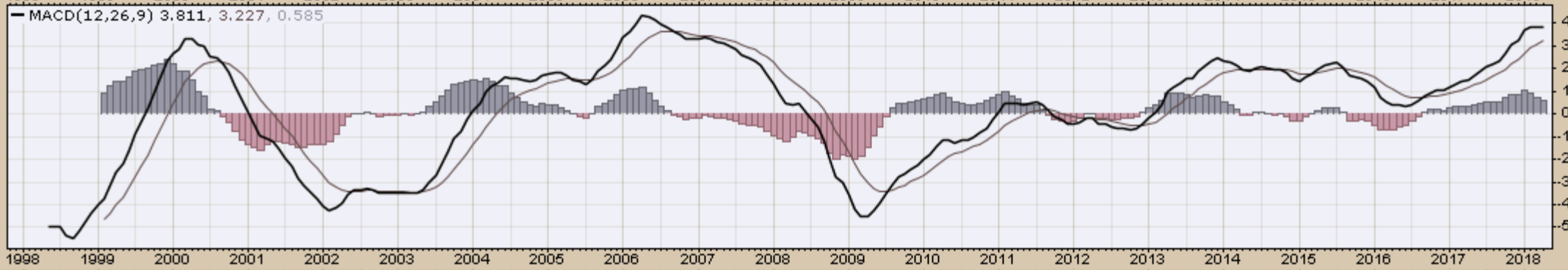
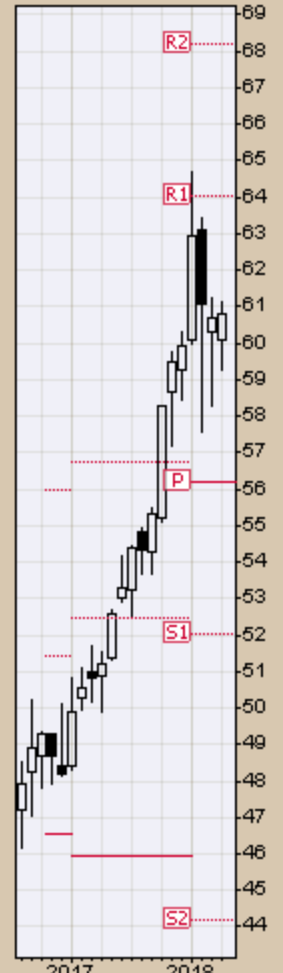
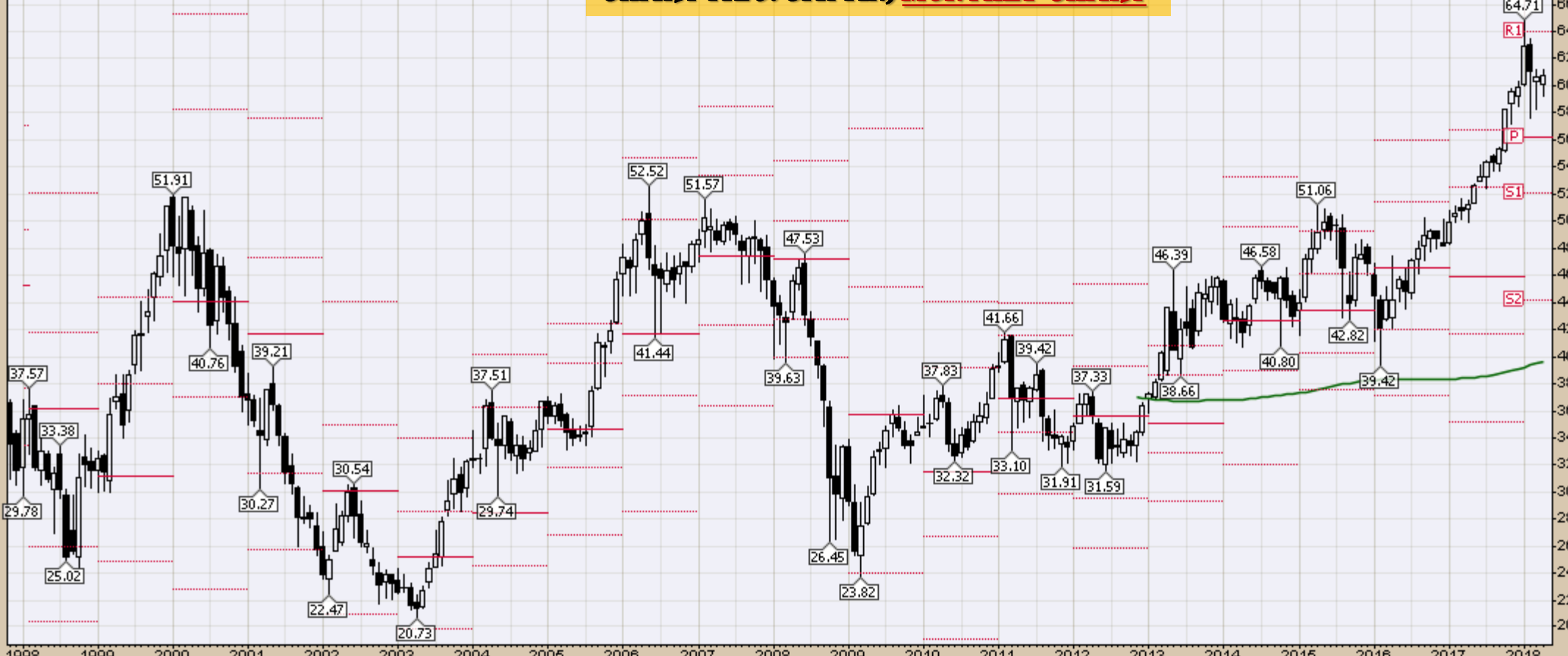

27-Apr-2018

Open 22.57 High 22.91 Low 19.73 Close 21.29 Volume 269.4M Chg -1.45 (-6.38%)

RSX (Monthly) 21.29

MA(200) undef

PIVOTS 15.74, 18.47, 20.09, 22.83, 24.45

CHART A27. RUSSIA, MONTHLY CHART

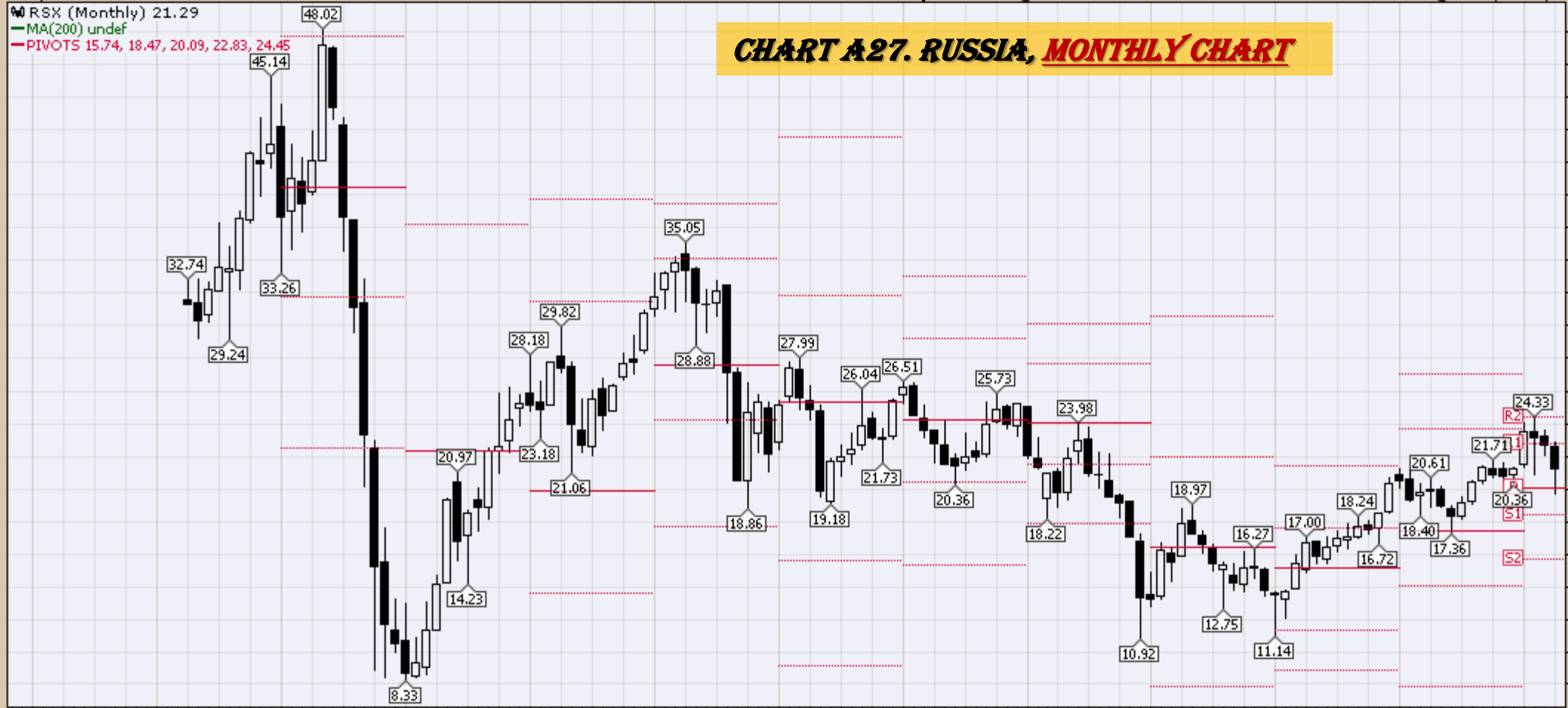

06 A J O 07 A J O 08 A J O 09 A J O 10 A J O 11 A J O 12 A J O 13 A J O 14 A J O 15 A J O 16 A J O 17 A J O 18 A

MACD(12,26,9) 1.206, 0.972, 0.233

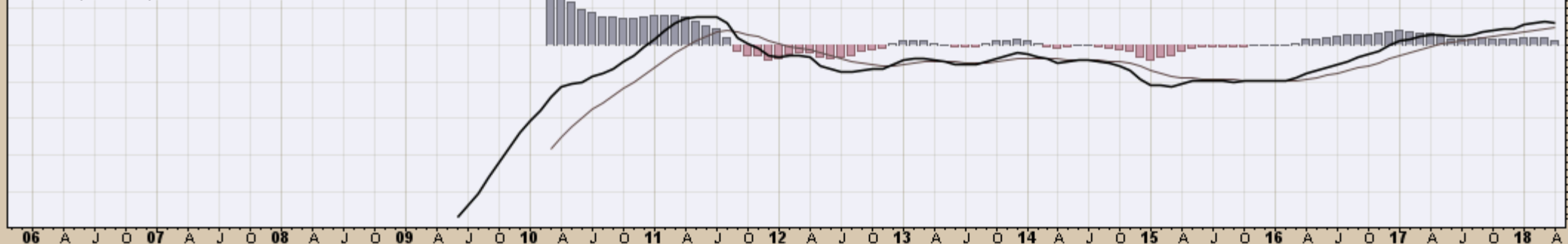

06 A J O 07 A J O 08 A J O 09 A J O 10 A J O 11 A J O 12 A J O 13 A J O 14 A J O 15 A J O 16 A J O 17 A J O 18 A

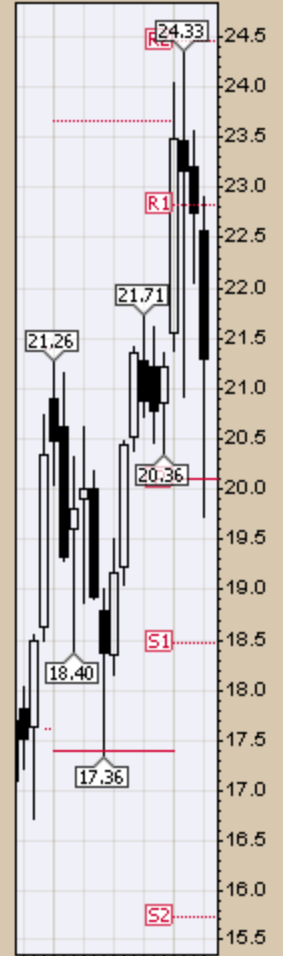

2017 2018

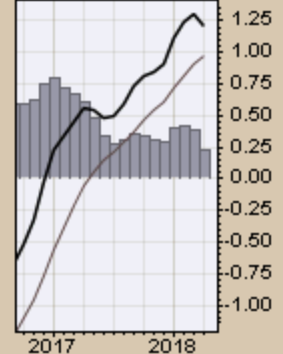

2017 2018

INPTF (Monthly) 84.98
MA(200) undef
PIVOTS 53.60, 70.96, 79.87, 97.23, 106.14

CHART A28. INDIA, MONTHLY CHART

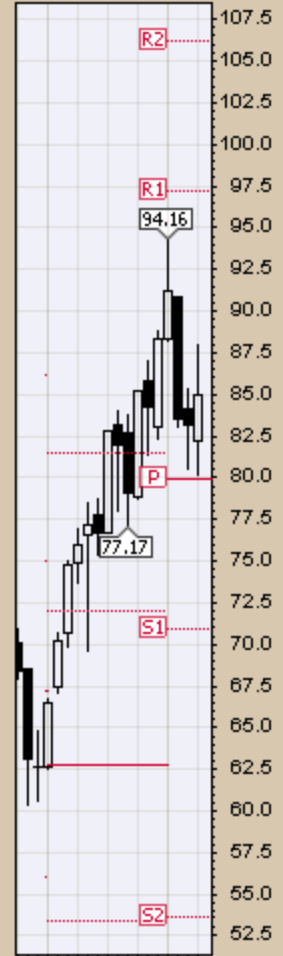

MACD(12,26,9) 5.071, 4.624, 0.447

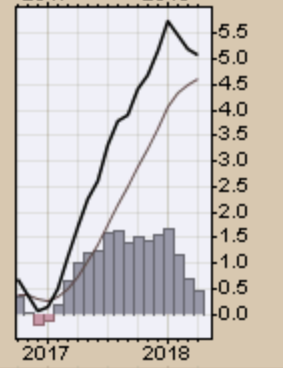
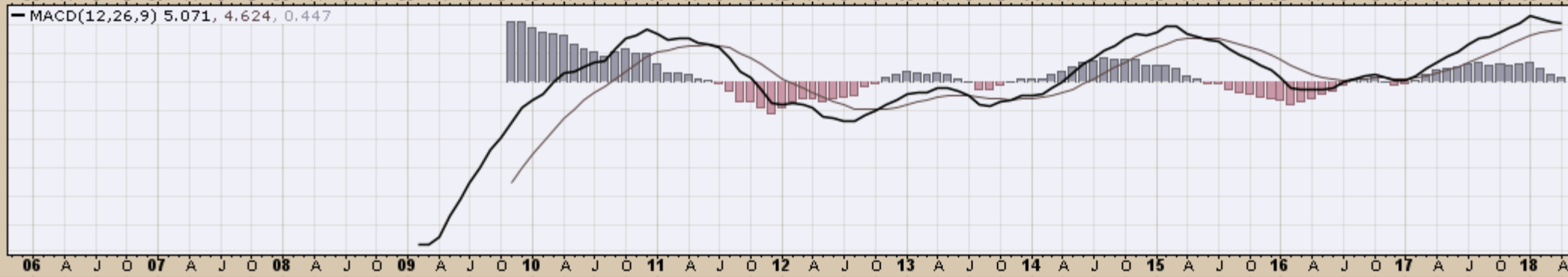

CRB Commodity Index
Weekly, Daily and Monthly Charts

▲ RSI(14) 61.40

● \$CRB (Weekly) 201.39
— BB(20,2.0) 186.32 - 194.90 - 203.47
— PIVOTS 155.69, 174.78, 185.57, 204.66, 215.45
■ Volume undef

CHART B1. \$CRB REUTERS/JEFFERIES CRB INDEX WEEKLY CHART

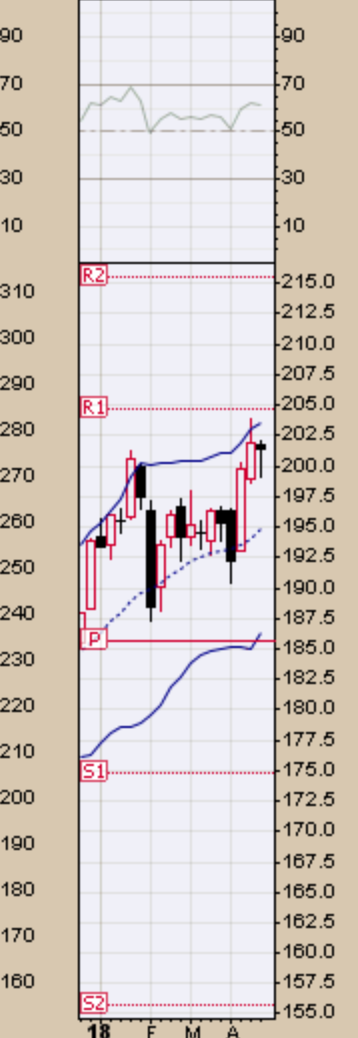

— MACD(12,26,9) 3.174, 2.835, 0.339

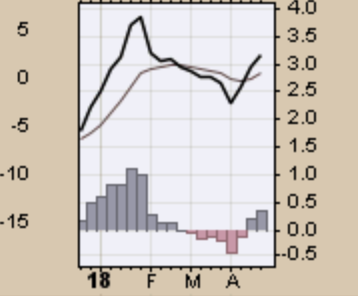
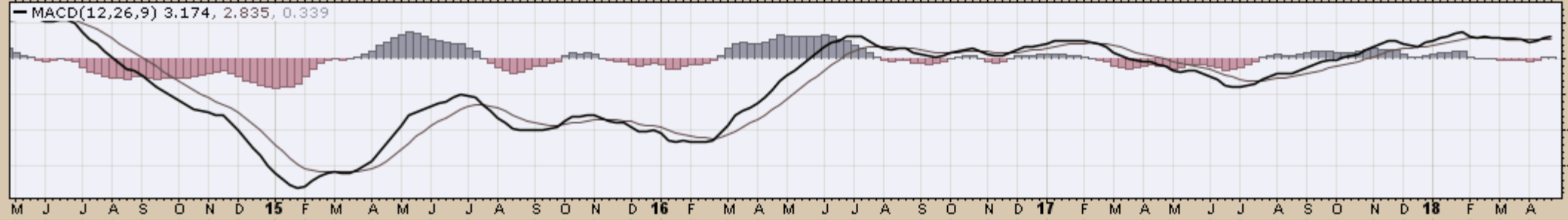

Reuters/Jefferies CRB Index (EOD) (Daily) 201.39

BB(20,2.0) 191.29 - 198.23 - 205.18

PIVOTS 189.43, 192.40, 195.16, 198.13, 200.89

Volume undef



10 17 24 Aug 7 14 21 28 Sep 11 18 25 Oct 9 16 23 Nov 6 13 20 27 Dec 11 18 26 2018 8 15 22 29 Feb 12 20 26 Mar 12 19 26 Apr 9 16 23

MACD(12,26,9) 1.717, 1.561, 0.156

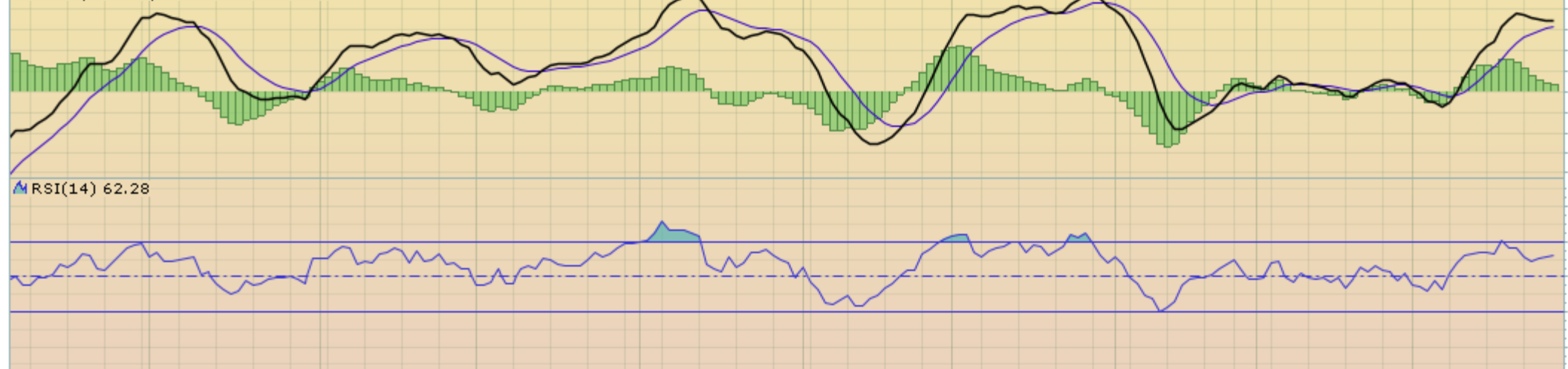

10 17 24 Aug 7 14 21 28 Sep 11 18 25 Oct 9 16 23 Nov 6 13 20 27 Dec 11 18 26 2018 8 15 22 29 Feb 12 20 26 Mar 12 19 26 Apr 9 16 23

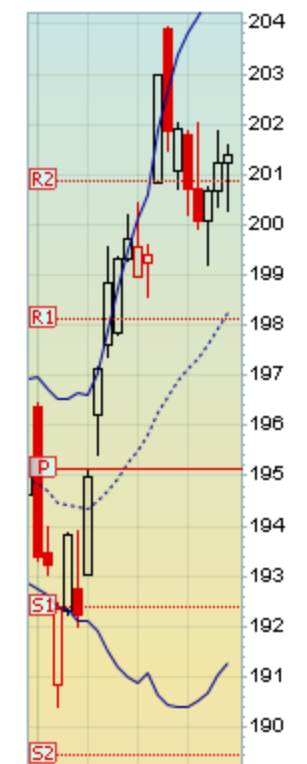

Apr 9 16 23

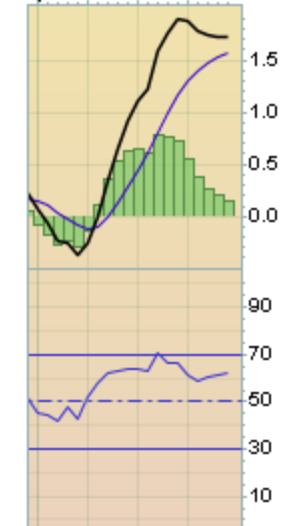

Apr 9 16 23

27-Apr-2018

Open 196.36 High 203.92 Low 190.42 Close 201.39 Chg +6.03 (+3.08%) ▲

▲ RSI(14) 55.76

● \$CRB (Monthly) 201.39
— BB(20,2,0) 175.32 - 188.22 - 201.13
— PIVOTS 155.69, 174.78, 185.57, 204.66, 215.45
■ Volume undef

CHART B3. \$CRB REUTERS/JEFFERIES CRB INDEX MONTHLY CHART

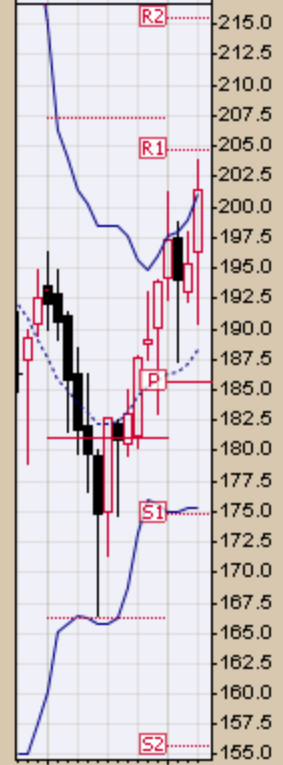
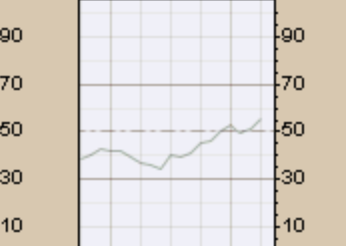

— MACD(12,26,9) -2.333, -6.263, 3.930

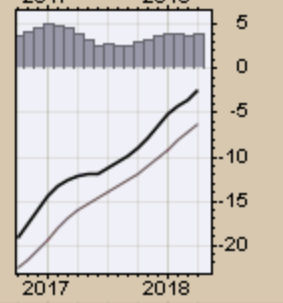
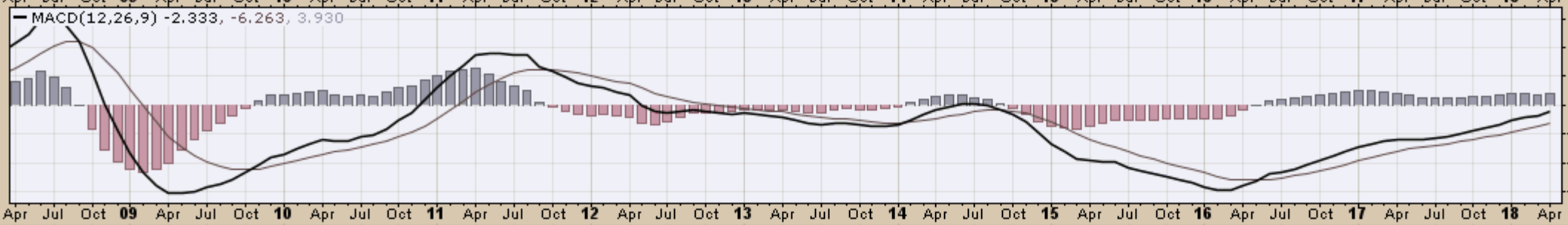

MACD(12,26,9) -24.995, -26.494, 1.499

\$CRB (Quarterly) 201.39

MA(50) 272.98

MA(200) 230.77

EMA(20) 215.36

CHART B4. \$CRB REUTERS/JEFFERIES CRB INDEX
QUARTERLY CHART



RSI(14) 43.42

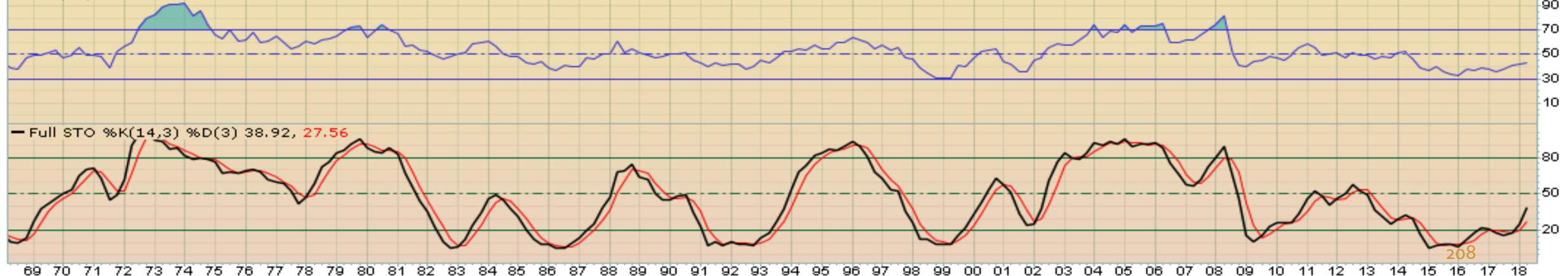

Full STO %K(14,3) %D(3) 38.92, 27.56

27-Apr-2018

Open 196.36 High 203.92 Low 190.42 Close 201.39 Chg +6.03 (+3.08%) ▲

— \$CRB (Monthly) 201.39
— MA(200) 270.16
■ Volume undef

CHART B5. \$CRB REUTERS/JEFFERIES CRB INDEX
MONTHLY CHART

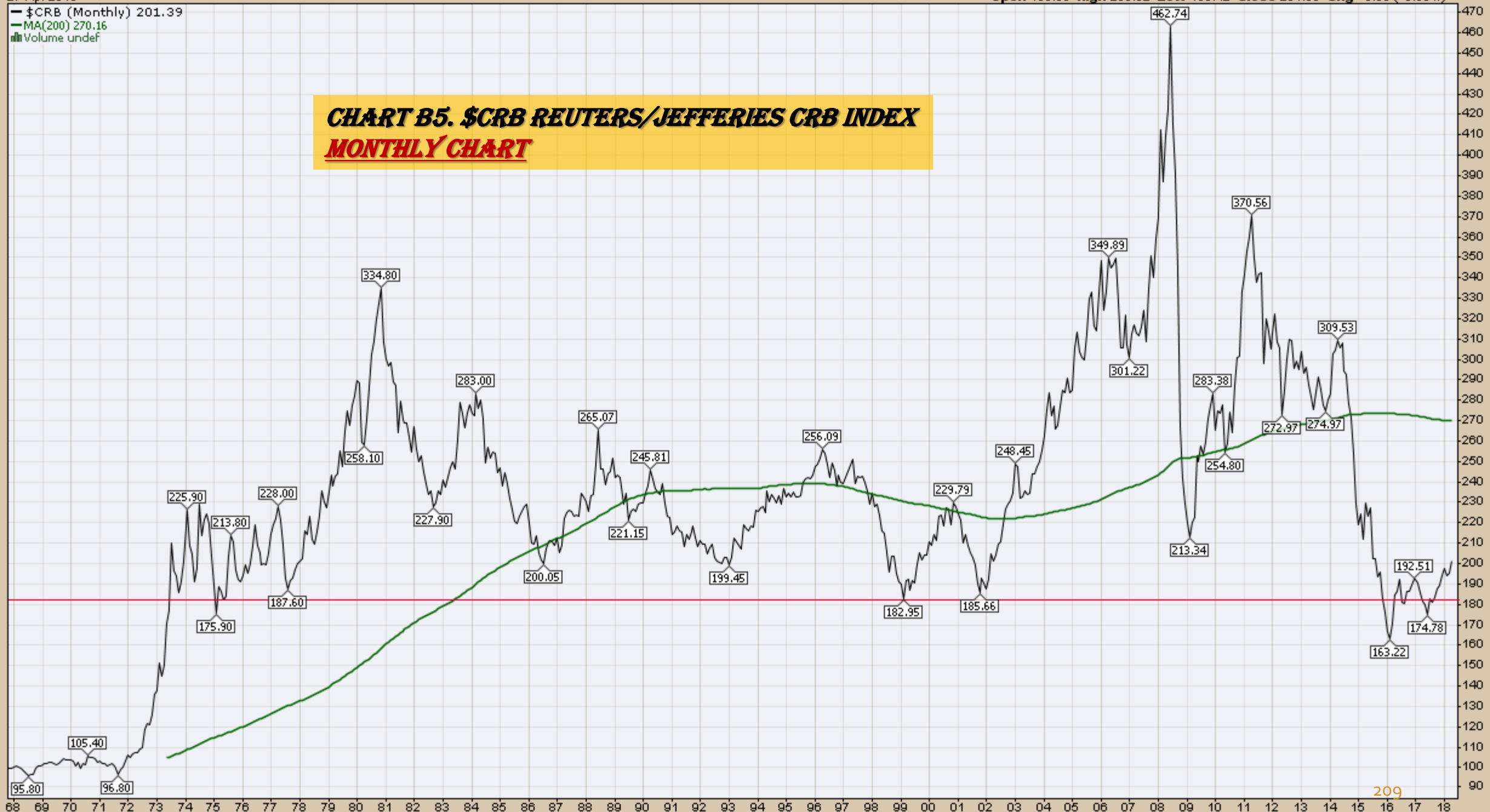

209

***\$WTIC Light Crude Oil
Weekly, Daily and Monthly Charts***

27-Apr-2018

Open 68.22 High 69.38 Low 67.11 Close 68.10 Volume 3.5M Chg -0.30 (-0.44%)

▲ CMF(20) 0.273

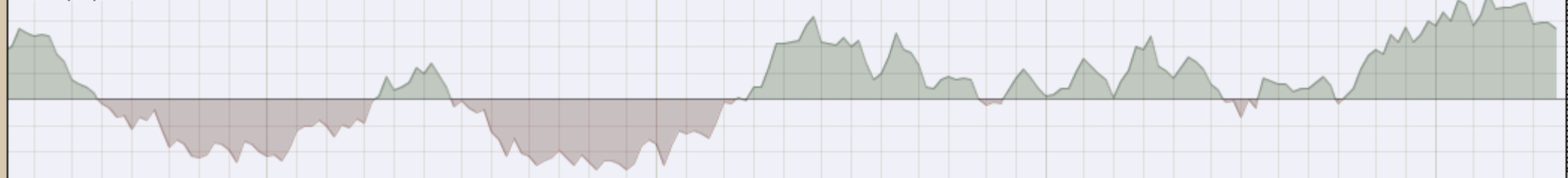

\$WTIC (Weekly) 68.10
 BB(20,2.0) 57.06 - 63.18 - 69.30
 PIVOTS 35.87, 48.14, 54.33, 66.60, 72.79

CHART B6. \$WTIC, WEEKLY CHART

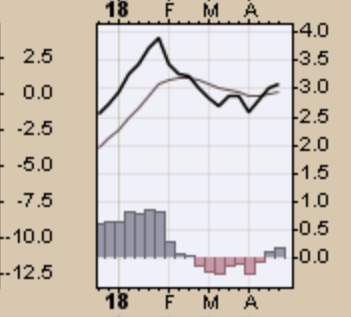
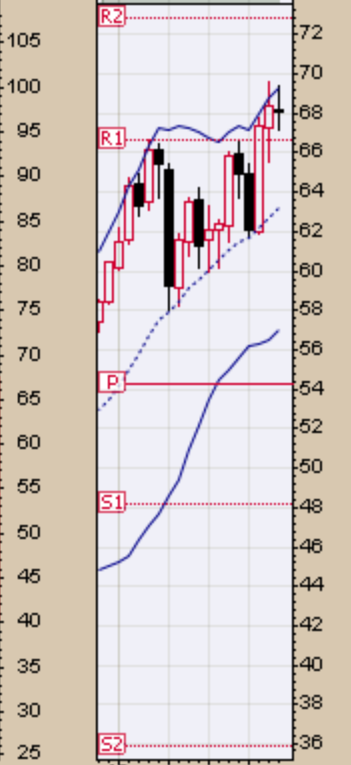
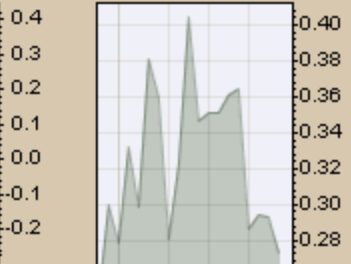
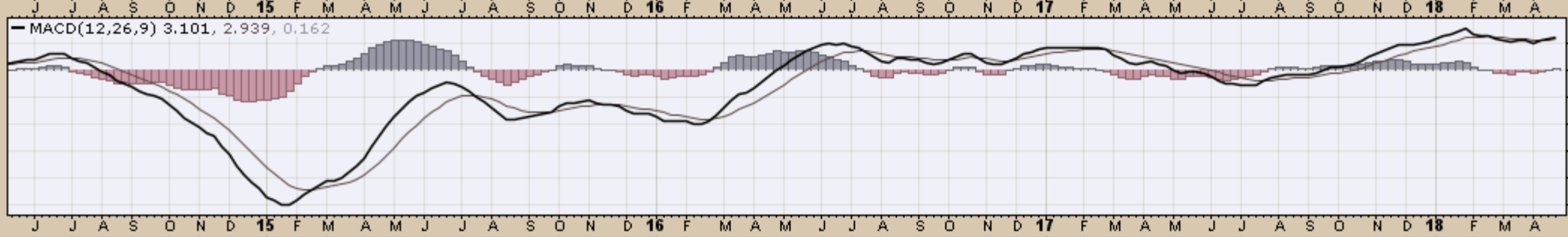

Light Crude Oil - Continuous Contract (EOD) (Daily) 68.10

BB(20,2,0) 61.87 - 66.22 - 70.56

PIVOTS 57.21, 61.08, 63.81, 67.68, 70.41

CHART B7. \$WTIC, DAILY CHART

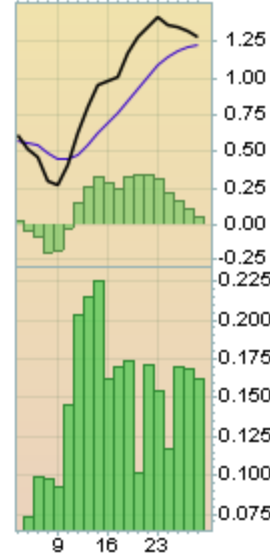
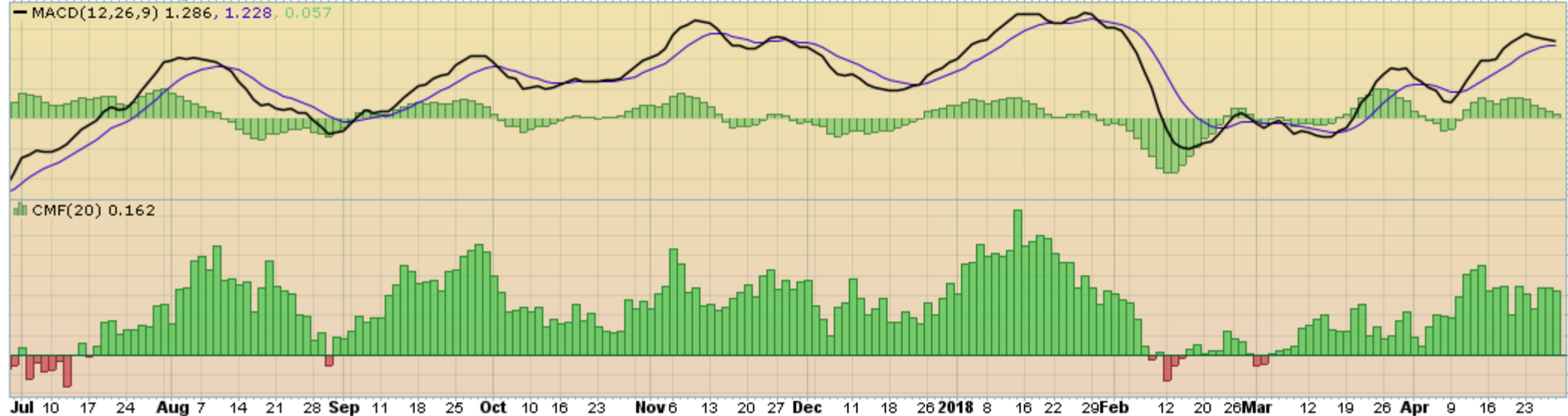
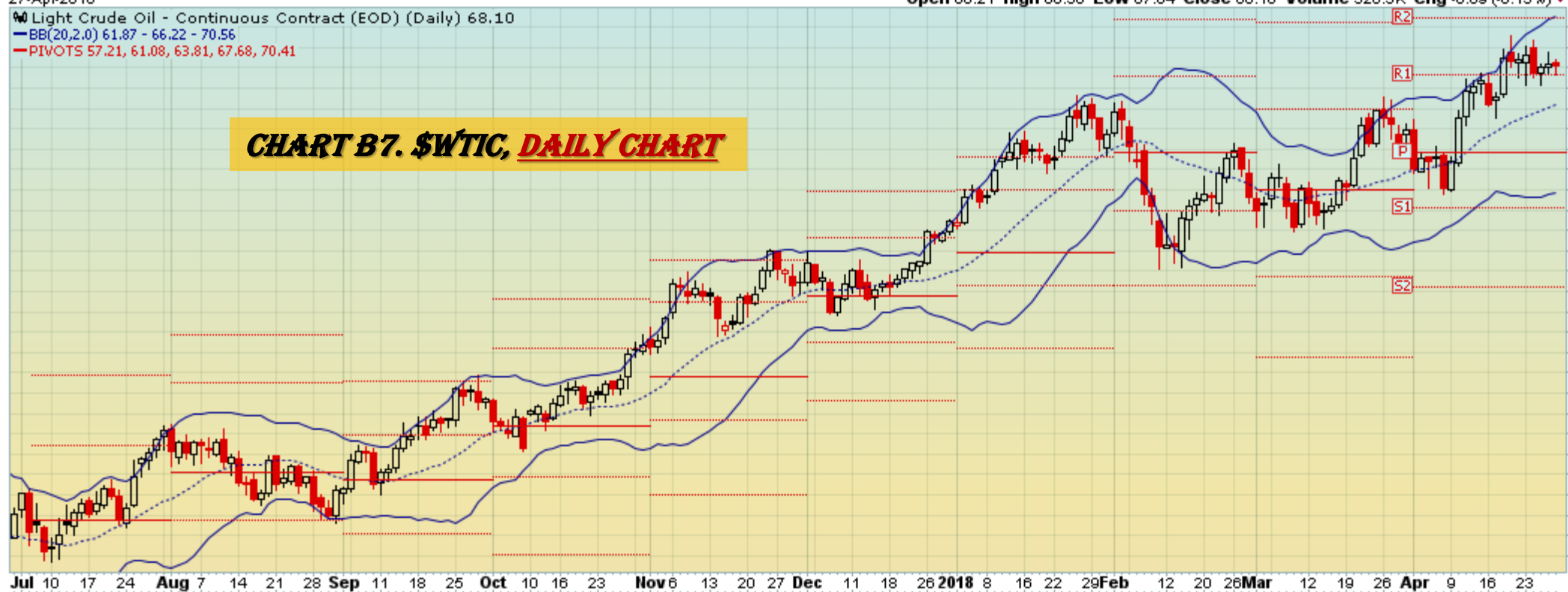

▲ CMF(20) 0.294 (29 Mar)

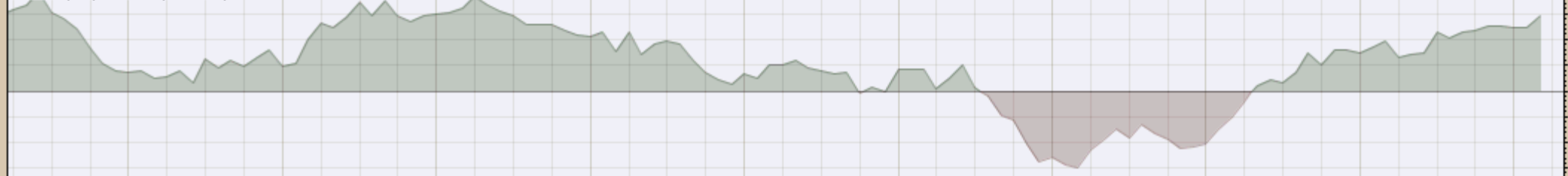

▲ \$WTIC (Monthly) 68.10
 — BB(20,2.0) 40.99 - 54.00 - 67.01
 — PIVOTS 35.87, 48.14, 54.33, 66.60, 72.79

CHART B8. \$WTIC, MONTHLY CHART

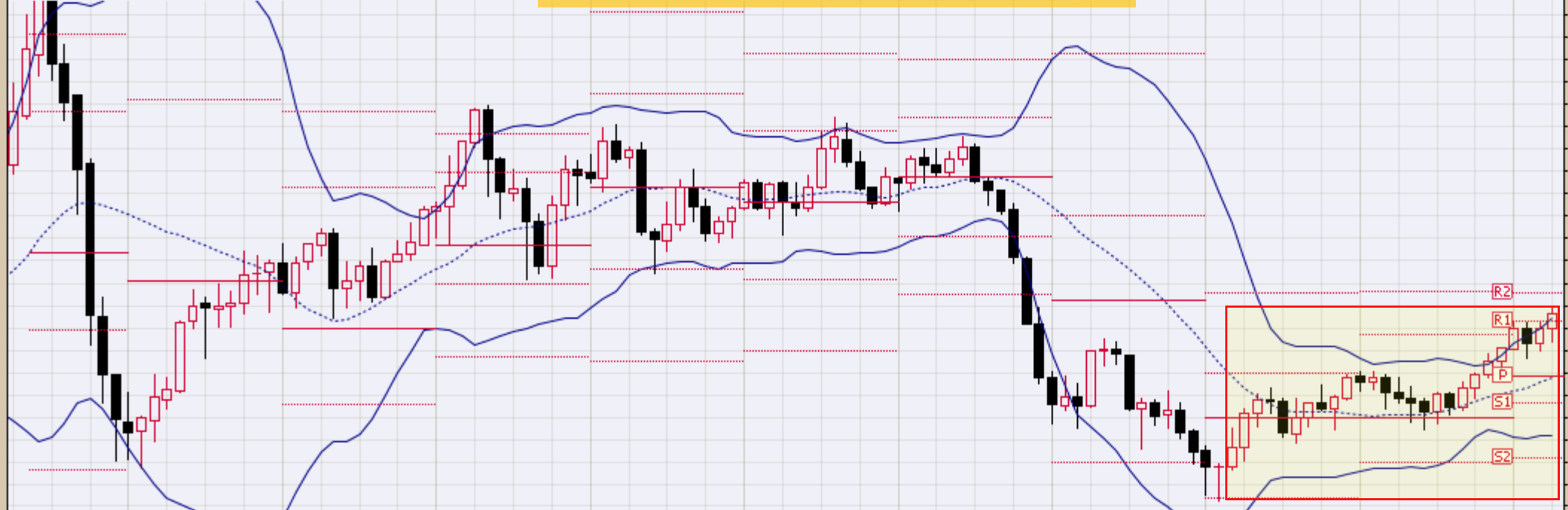

— MACD(12,26,9) 2.655, 0.087, 2.568

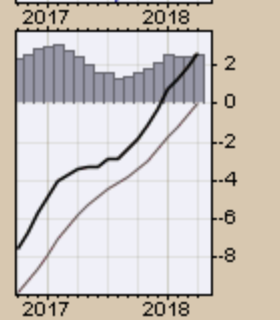
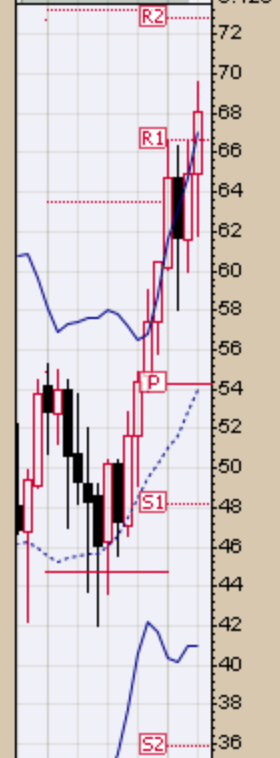
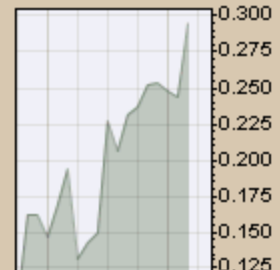
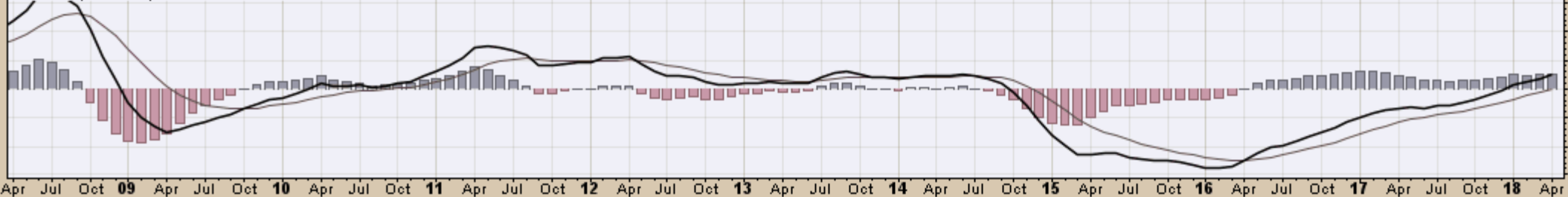

27-Apr-2018

Open 64.91 High 69.55 Low 61.81 Close 68.10 Volume 13.7M Chg +3.16 (+4.87%) ▲

— \$WTIC (Monthly) 68.10
— MA(200) 65.67

CHART B9. \$WTIC, MONTHLY CHART



Soybeans
Weekly, Daily and Monthly Charts

27-Apr-2018

Open 1038.75 High 1058.00 Low 1027.75 Close 1056.25 Volume 690.0K Chg +16.00 (+1.54%)▲

▲ CMF(20) 0.074

▲ \$SOYB (Weekly) 1056.25
— BB(20,2.0) 935.74 - 1011.56 - 1087.38
— PIVOTS 800.92, 881.33, 980.67, 1061.08, 1160.42

CHART B10. SOYBEANS, WEEKLY CHART

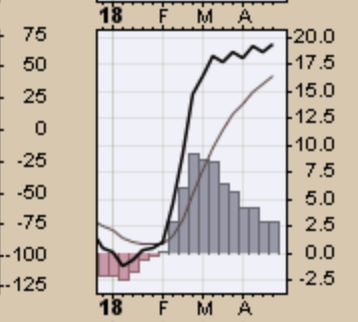
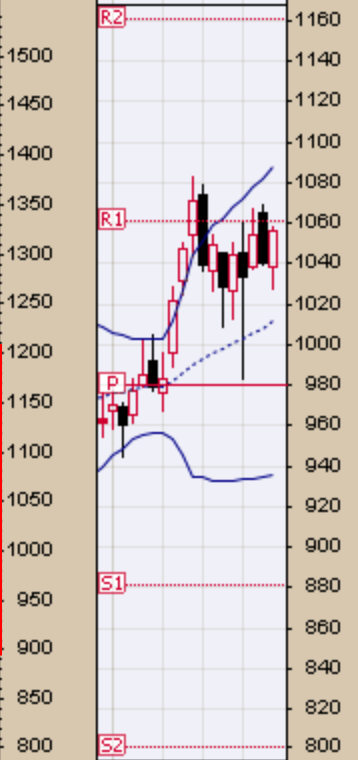
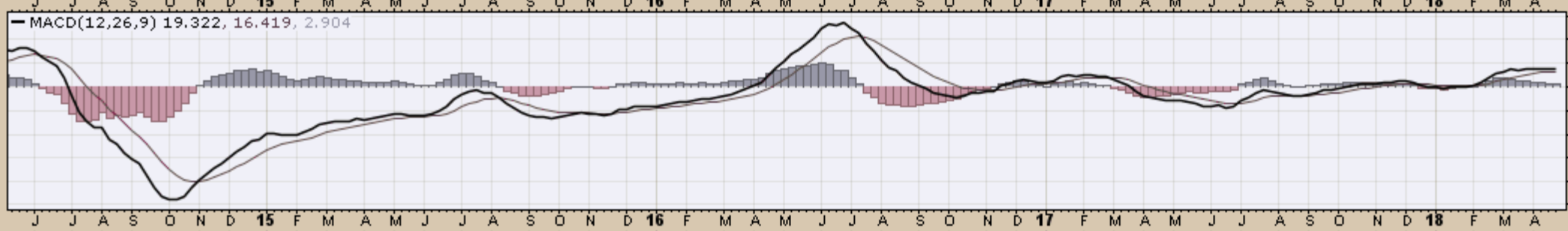
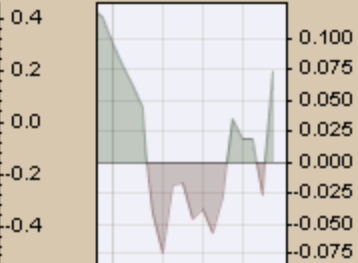

27-Apr-2018

Open 1040.00 High 1058.00 Low 1030.50 Close 1056.25 Volume 174.4K Chg +16.75 (+1.61%)▲

▲ Soybeans - Continuous Contract (EOD) (Daily) 1056.25

— BB(20,2.0) 1021.22 - 1043.39 - 1065.55

— PIVOTS 972.25, 1008.50, 1045.50, 1081.75, 1118.75

■ Volume 174,413

CHART B11. SOYBEANS, DAILY CHART

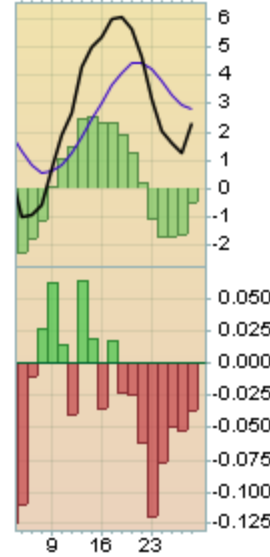
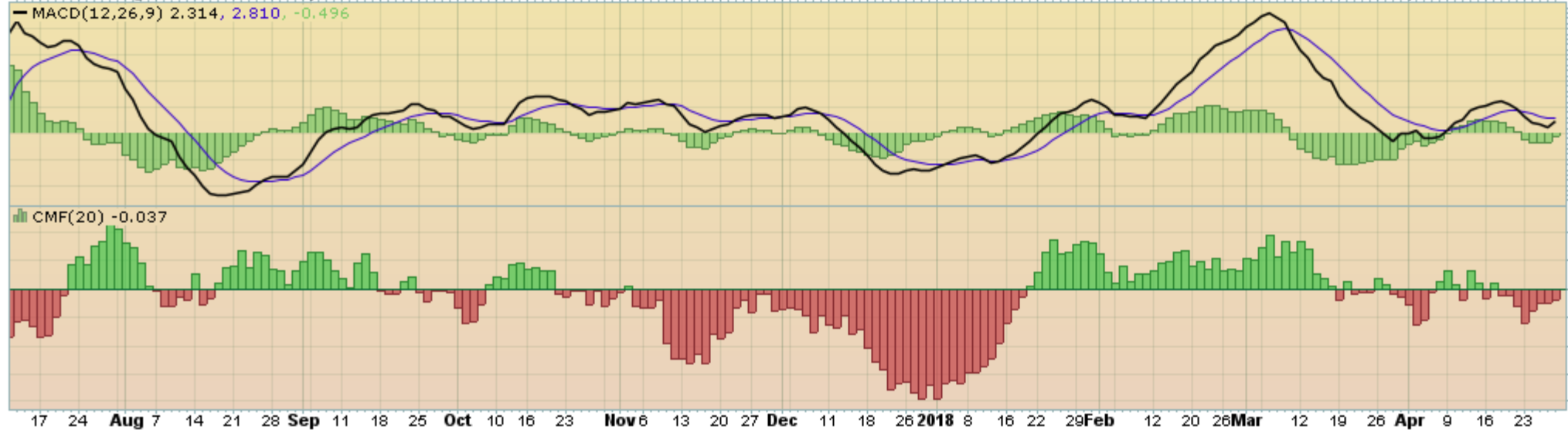
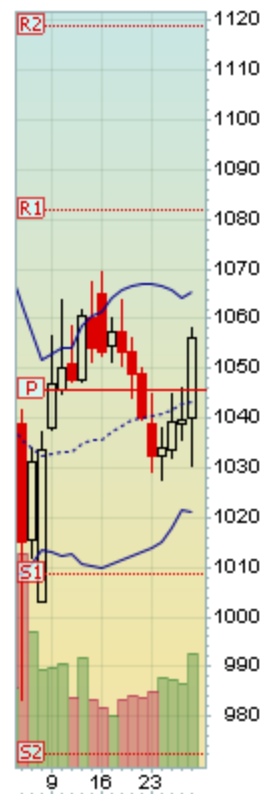
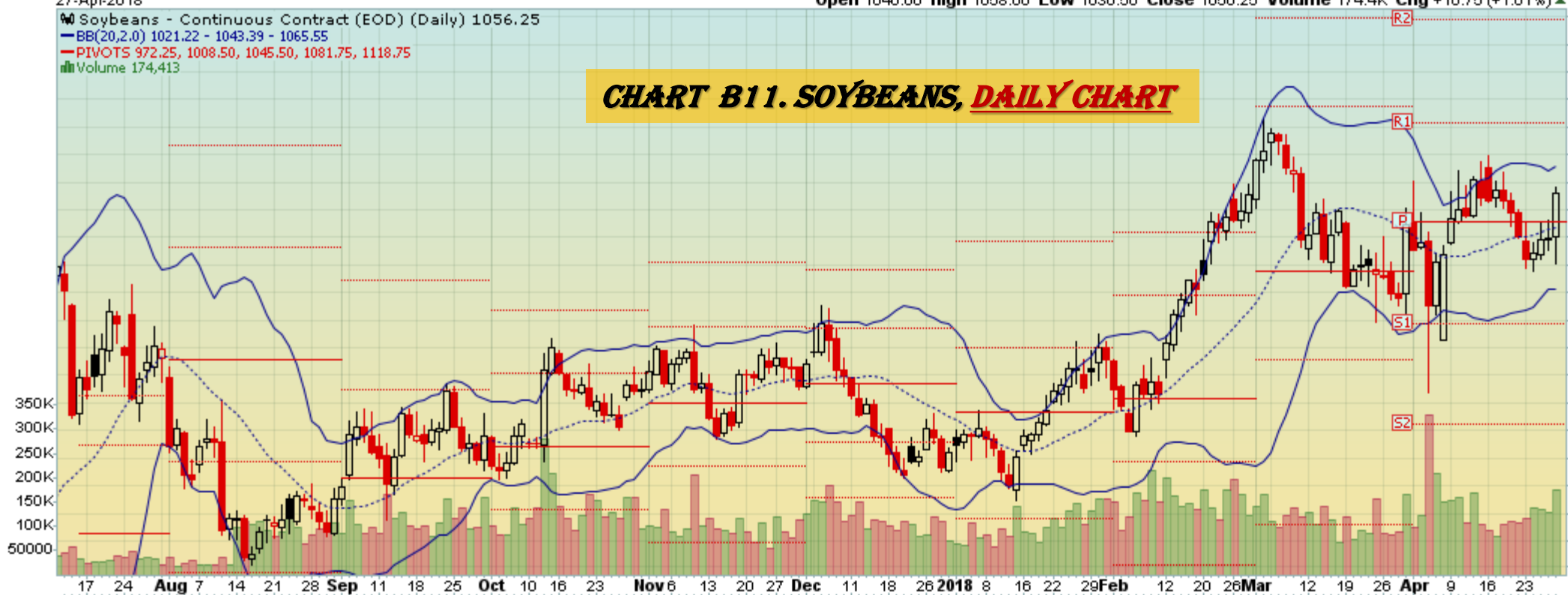

27-Apr-2018

Open 1045.25 High 1069.50 Low 983.50 Close 1056.25 Volume 2.8M Chg +11.50 (+1.10%)▲

▲ CMF(20) -0.031 (29 Mar)

CHART B12. SOYBEANS, MONTHLY CHART

☞ \$SOYB (Monthly) 1056.25
— BB(20,2.0) 910.60 - 991.25 - 1071.90
— PIVOTS 800.92, 881.33, 980.67, 1061.08, 1160.42

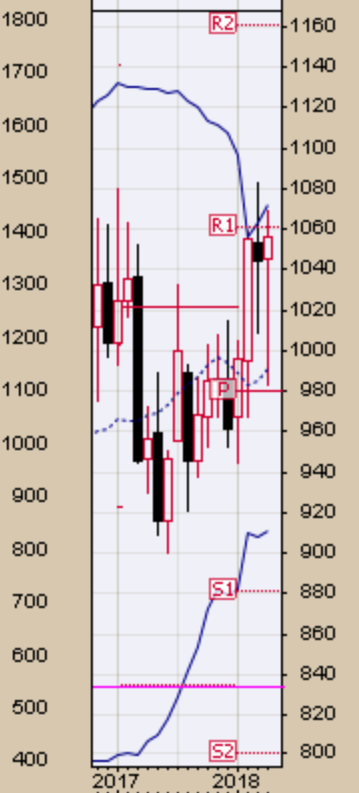
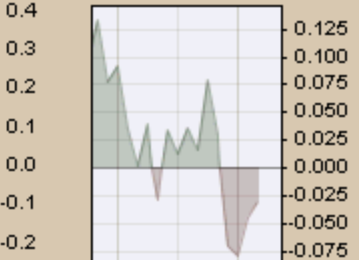
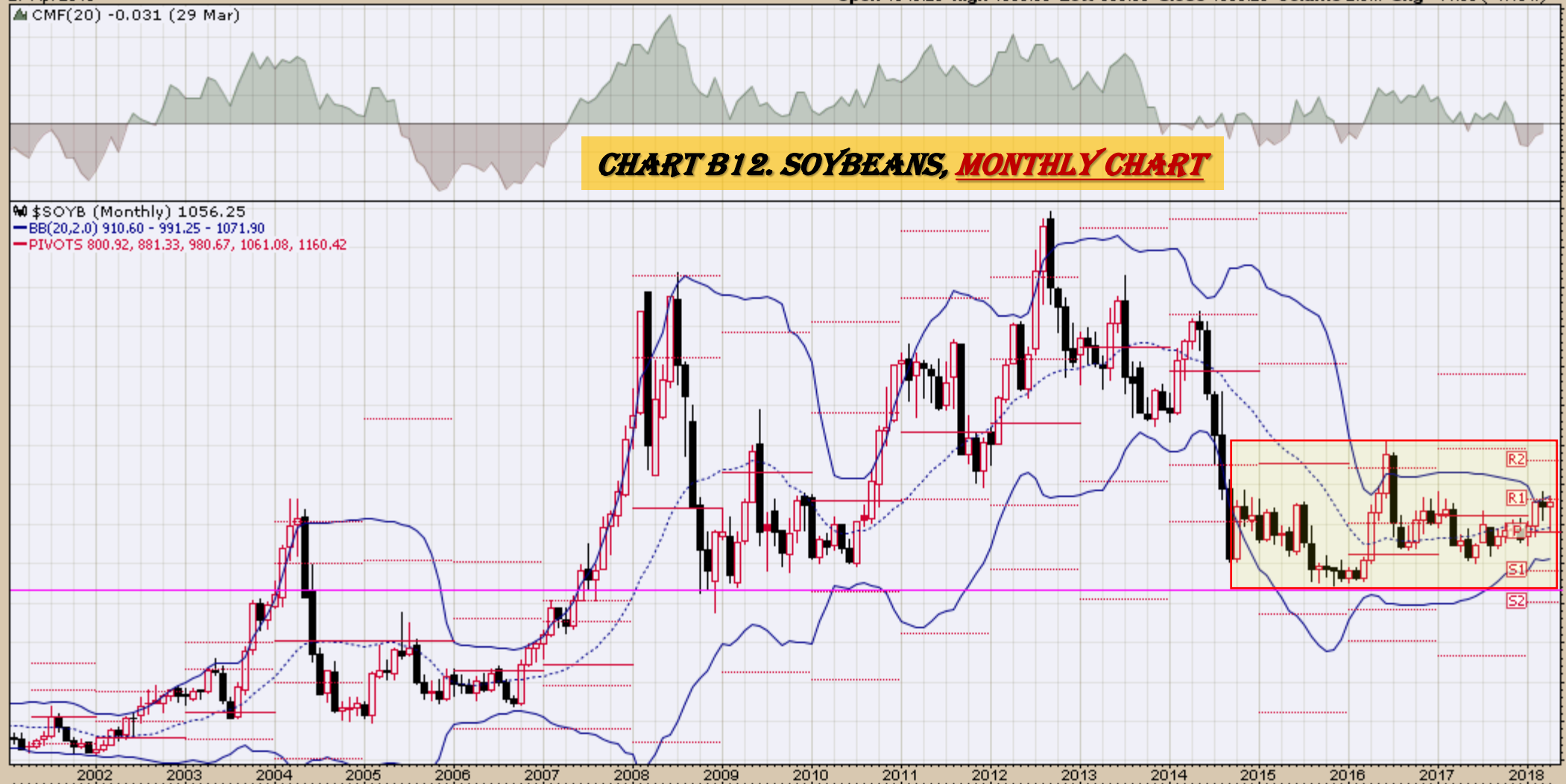

— MACD(12,26,9) 2.430, -11.807, 14.237

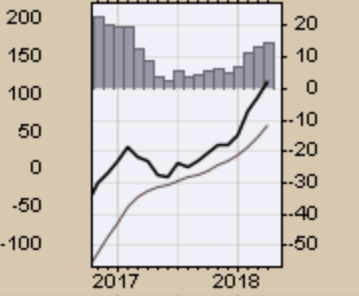
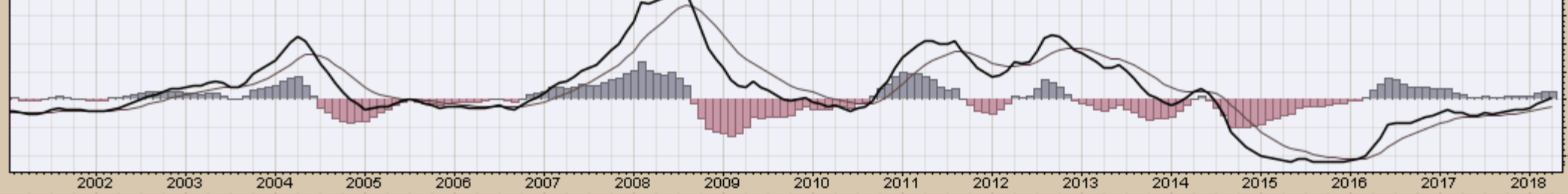

27-Apr-2018

Open 1045.25 High 1069.50 Low 983.50 Close 1056.25 Volume 2.8M Chg +11.50 (+1.10%) ▲

— \$SOYB (Monthly) 1056.25

— MA(200) 964.51

CHART B13. SOYBEANS, MONTHLY CHART

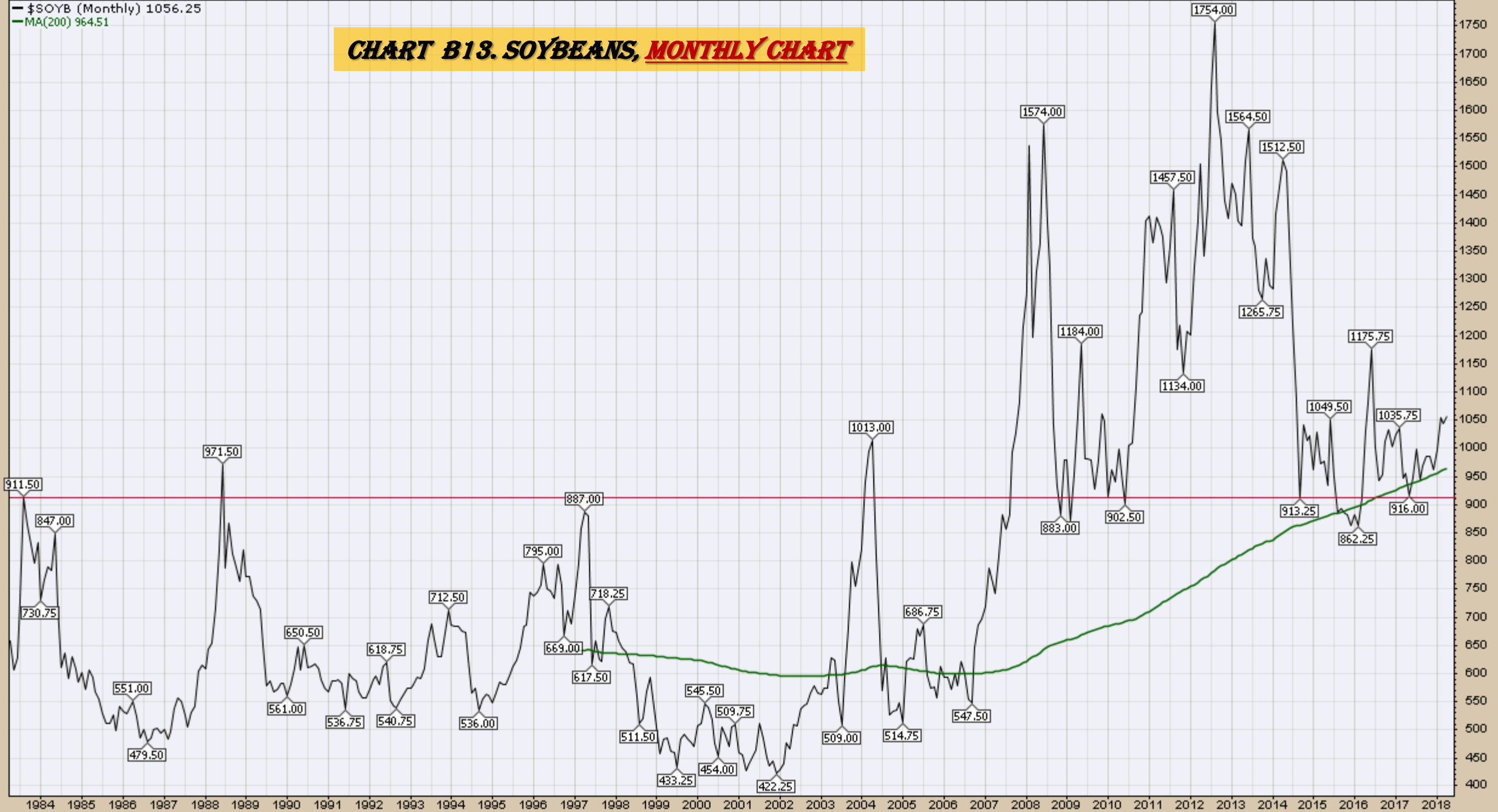

Corn

Weekly, Daily and Monthly Charts

▲ CMF(20) 0.211

CHART B14. CORN, WEEKLY CHART

▲ \$CORN (Weekly) 398.50
 — BB(20,2,0) 336.73 - 370.23 - 403.72
 — PIVOTS 295.42, 323.08, 363.92, 391.58, 432.42
 ■ Volume 1.01M, EMA(50) 876.00K

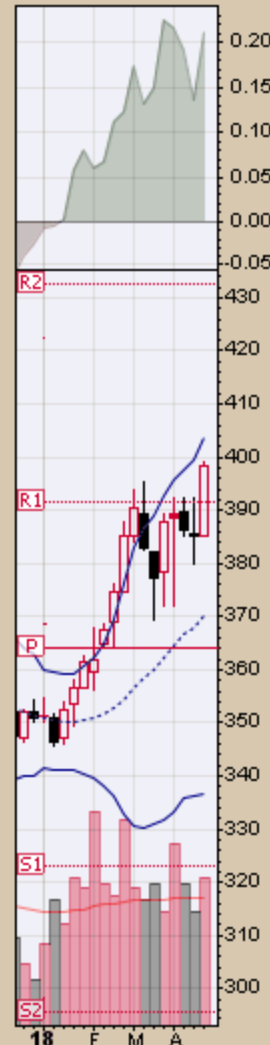

— MACD(12,26,9) 9.284, 6.617, 2.667

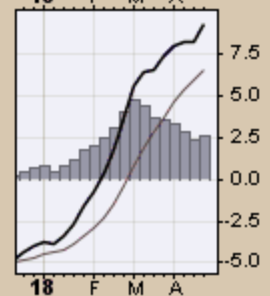

27-Apr-2018

Open 394.75 High 399.00 Low 394.25 Close 398.50 Volume 275.7K Chg +3.25 (+0.82%) ▲

☞ Corn - Continuous Contract (EOD) (Daily) 398.50

— BB(20,2,0) 379.77 - 388.74 - 397.70

— PIVOTS 358.08, 372.92, 384.08, 398.92, 410.08

— CHANDLR(22,3,0) 382.93

■ Volume 275,695

CHART B15. CORN, DAILY CHART



— MACD(12,26,9) 3.546, 2.719, 0.828

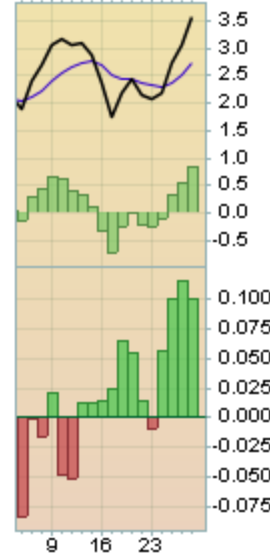
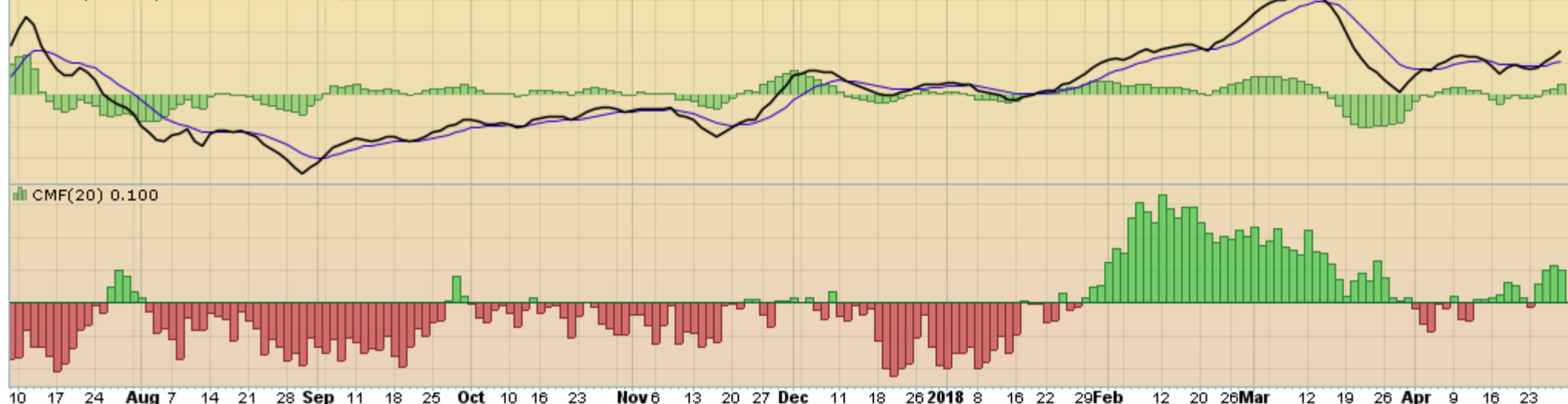

27-Apr-2018

Open 389.25 High 399.00 Low 372.00 Close 398.50 Volume 4.0M Chg +10.75 (+2.77%) ▲

▲ CMF(20) 0.133 (29 Mar)

CHART B16. CORN, MONTHLY CHART

📉 \$CORN (Monthly) 398.50
— BB(20,2.0) 333.73 - 363.75 - 393.77
— PIVOTS 295.42, 323.08, 363.92, 391.58, 432.42

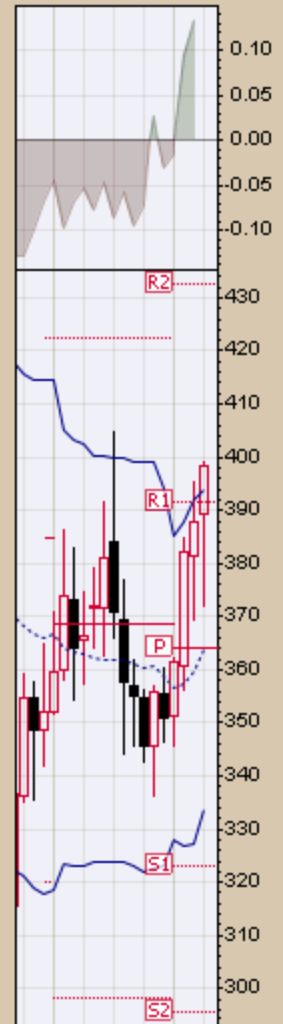

— MACD(12,26,9) -1.108, -7.474, 6.366

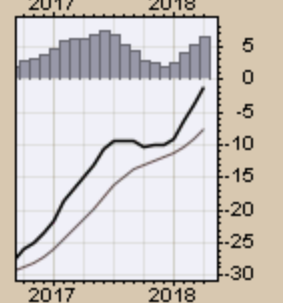
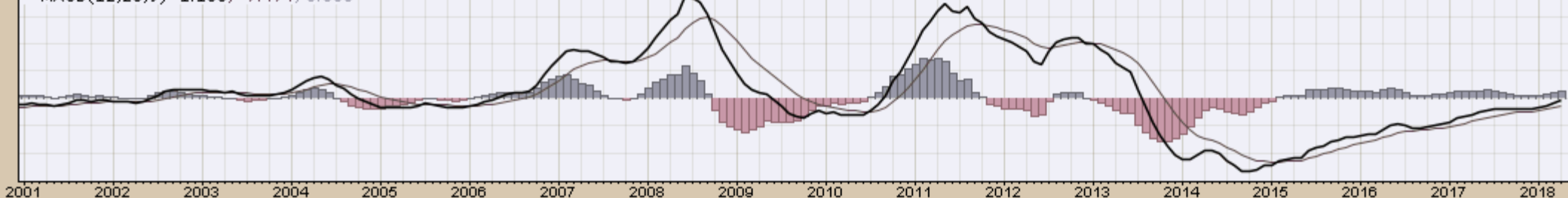

27-Apr-2018

Open 389.25 High 399.00 Low 372.00 Close 398.50 Volume 4.0M Chg +10.75 (+2.77%) ▲

— \$CORN (Monthly) 398.50

— MA(200) 396.83

CHART B17. CORN, MONTHLY CHART

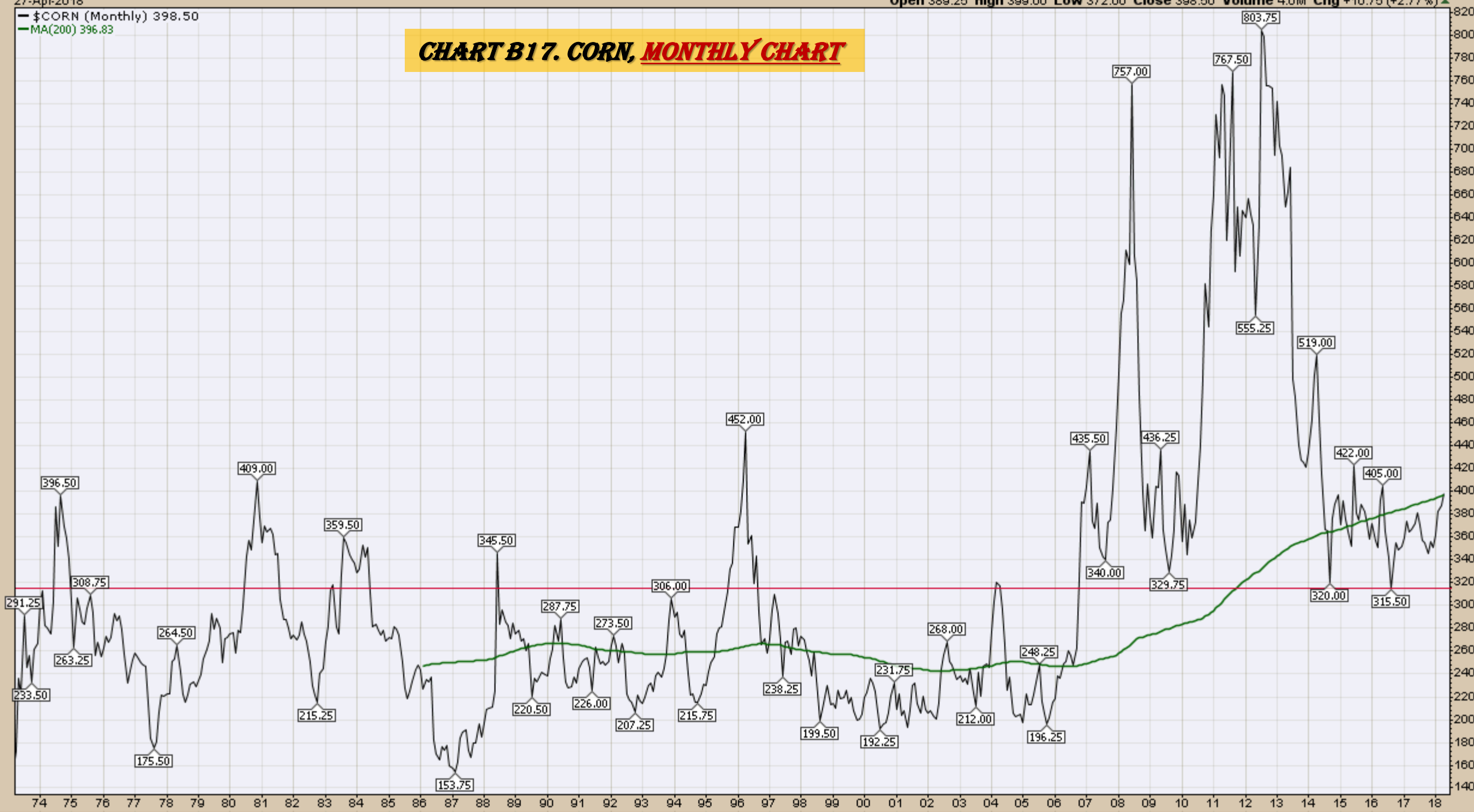

Rice
Quarterly and Daily Charts



CHART B18. ROUGH RICE, 30 YEAR



12.990

0.825

283

**CHART B19. ROUGH RICE
WEEKLY CHART, 5 YEAR**



CHART B20. ROUGH RICE
DAILY CHART, 5 YEAR



Cotton
Weekly, Daily and Monthly Charts

▲ CMF(20) 0.142

☞ \$COTTON (Weekly) 84.51
— BB(20,2.0) 75.24 - 80.82 - 86.39
— PIVOTS 56.29, 67.46, 77.32, 88.49, 98.35

CHART B21. COTTON, WEEKLY CHART



— MACD(12,26,9) 2.776, 2.612, 0.165

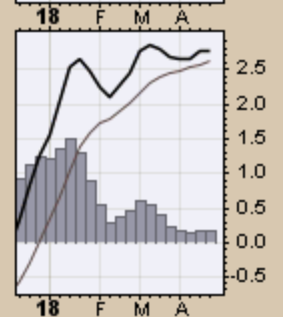
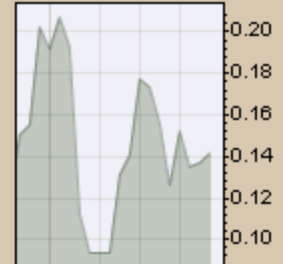

▲ Cotton - Continuous Contract (EOD) (Daily) 84.51

— BB(20,2.0) 80.54 - 82.93 - 85.31

— PIVOTS 76.98, 79.22, 82.91, 85.15, 88.84

CHART B22. COTTON, DAILY CHART

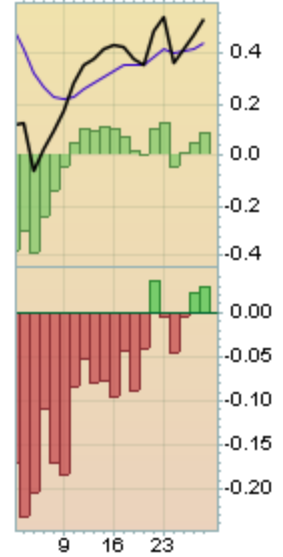
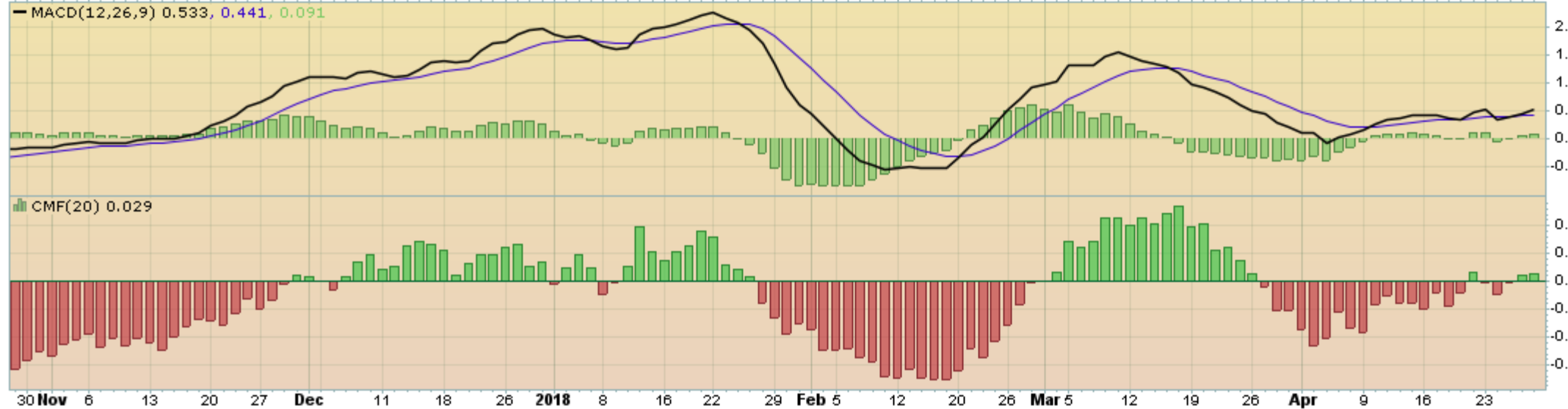

▲ CMF(20) 0.013 (29 Mar)

☐ \$COTTON (Monthly) 84.51
— BB(20,2,0) 63.99 - 74.32 - 84.65
— PIVOTS 56.29, 67.46, 77.32, 88.49, 98.35

CHART B23. COTTON, MONTHLY CHART

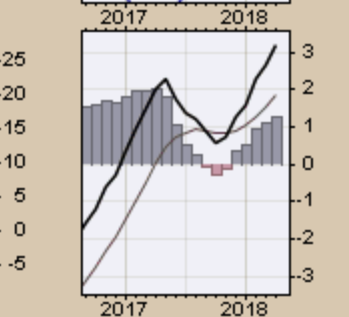
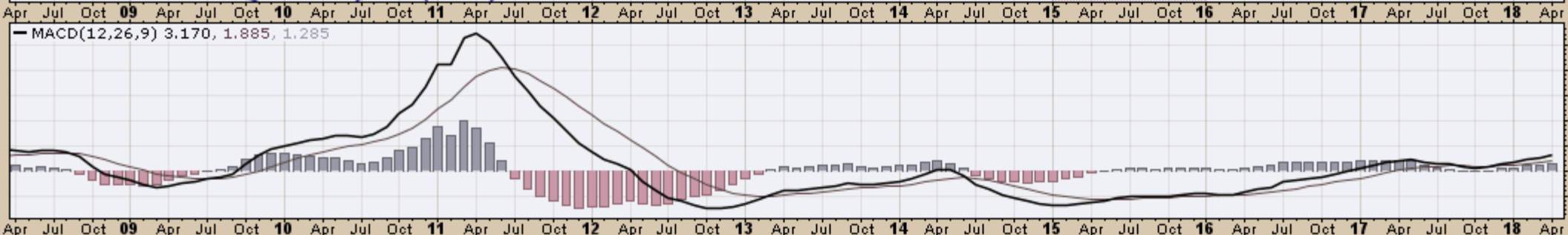
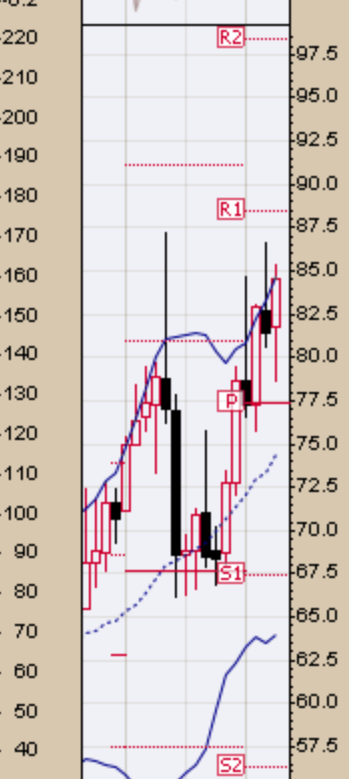
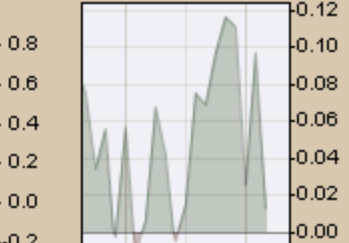

— \$COTTON (Monthly) 84.51
— MA(200) 66.70

CHART B24. COTTON, MONTHLY CHART

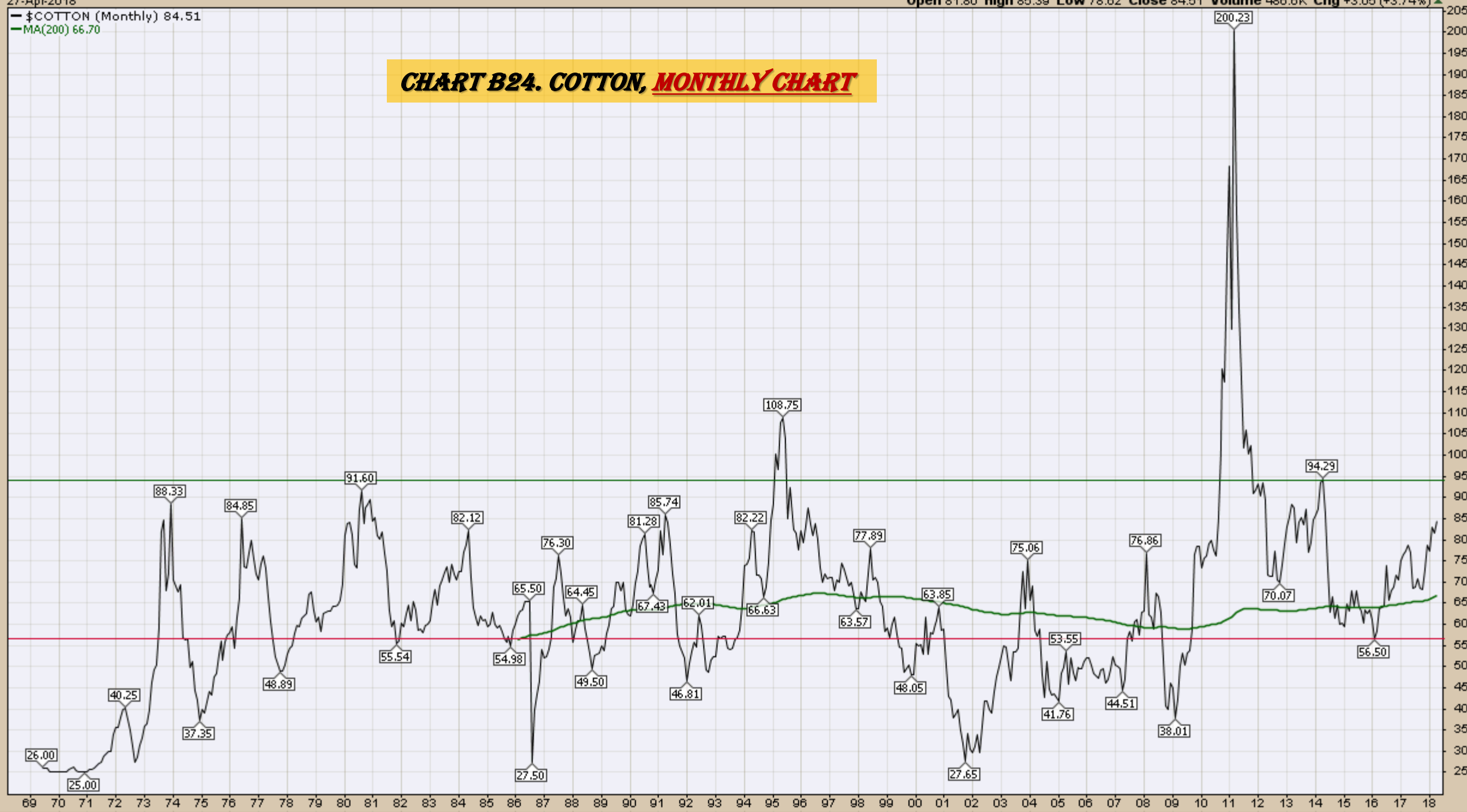

Wheat
Weekly, Daily and Monthly Charts

▲ CMF(20) -0.020

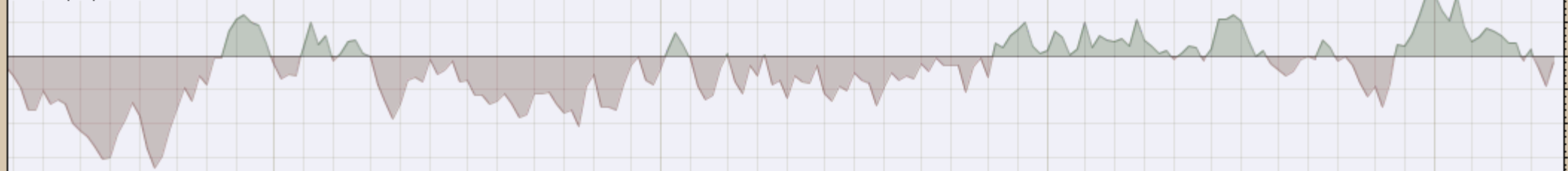

☞ \$WHEAT (Weekly) 498.50
 — BB(20,2.0) 404.27 - 454.58 - 504.88
 — PIVOTS 299.00, 363.00, 468.75, 532.75, 638.50

CHART B25. WHEAT, WEEKLY CHART

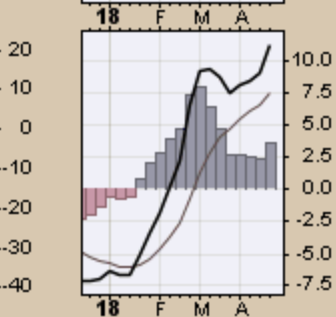
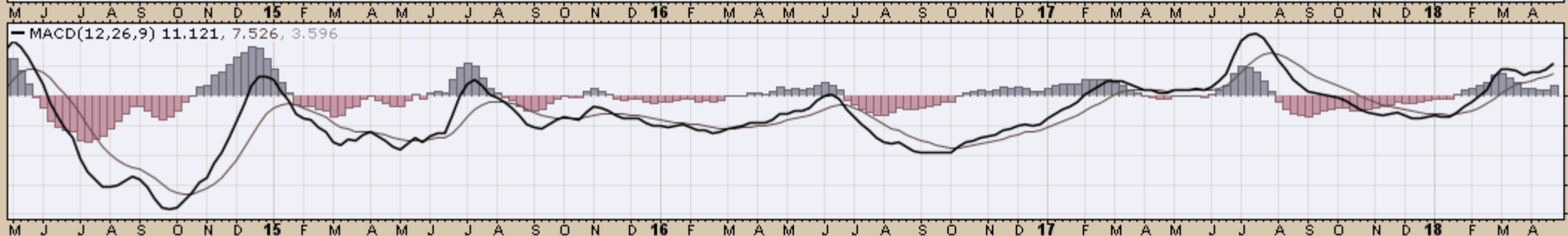
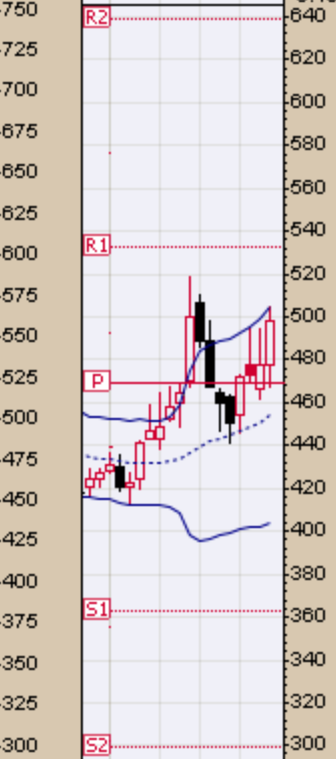

Wheat - Continuous Contract (EOD) (Daily) 498.50

BB(20,2.0) 449.33 - 478.34 - 507.35

PIVOTS 393.33, 422.17, 470.33, 499.17, 547.33

CHART B26. WHEAT, DAILY CHART

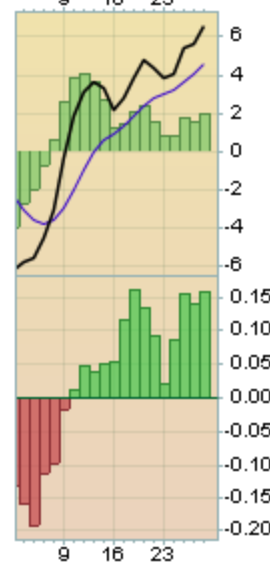
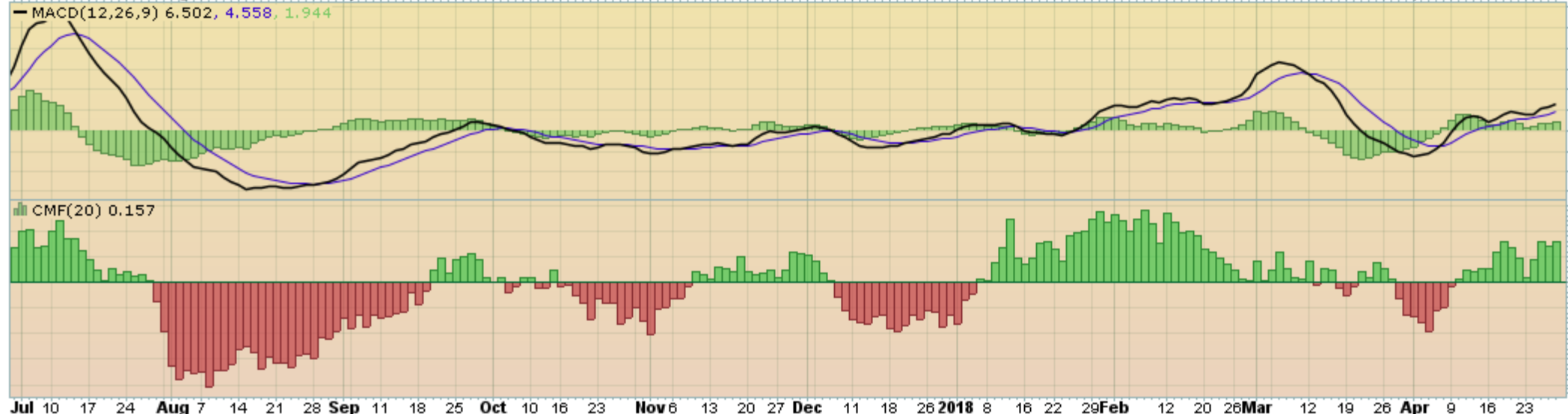

27-Apr-2018

Open 464.25 High 504.25 Low 445.75 Close 498.50 Volume 1.6M Chg +47.50 (+10.53%) ▲

▲ CMF(20) -0.054 (29 Mar)

☞ \$WHEAT (Monthly) 498.50
— BB(20,2.0) 376.93 - 441.98 - 507.02
— PIVOTS 299.00, 363.00, 468.75, 532.75, 638.50

CHART B27. WHEAT, MONTHLY CHART

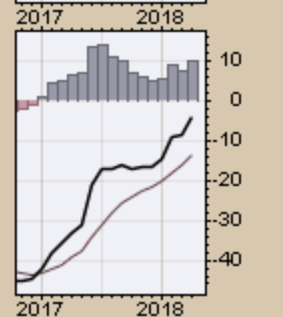
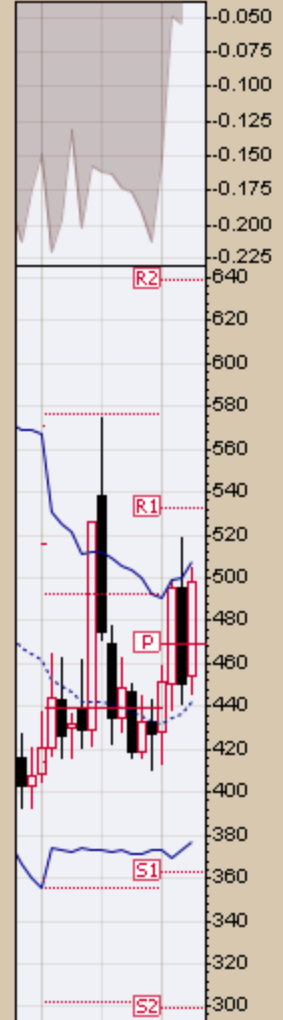

— \$WHEAT (Monthly) 498.50

— MA(200) 523.30

CHART B28. WHEAT, MONTHLY CHART



S&P Sectors

Sector Chart Book Index

Market Outlook Considerations for Week Beginning April 30, 2018

Chart Book Index - Sectors

- Chart C1. Financial Sector, Weekly Chart
- Chart C2. Health Care Sector, Weekly Chart
- Chart C3. Technology Sector, Weekly Chart
- Chart C4. Industrial Sector, Weekly Chart
- Chart C5. Materials Sector, Weekly Chart
- Chart C6. Energy Sector, Weekly Chart
- Chart C7. Utilities Sector, Weekly Chart
- Chart C8. Consumer Staples, Weekly Chart
- Chart C9. Consumer Discretionary, Weekly Chart

Continued Next Slide

XLF Financial Select Sector SPDR Fund NYSE

27-Apr-2018

CMF(20) 0.006

Open 27.96 High 28.17 Low 27.37 Close 27.70 Volume 247.7M Chg -0.18 (-0.65%)

© StockCharts.com

CHART C1. FINANCIAL SECTOR, WEEKLY CHART

XLF (Weekly) 27.70
BB(20,2,0) 26.58 - 28.33 - 30.07
PIVOTS 20.37, 24.09, 26.12, 29.84, 31.87
Volume 247.74M, EMA(50) 301.36M

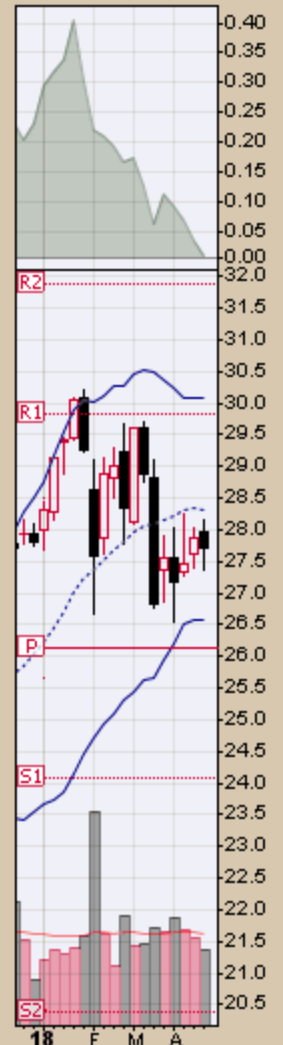
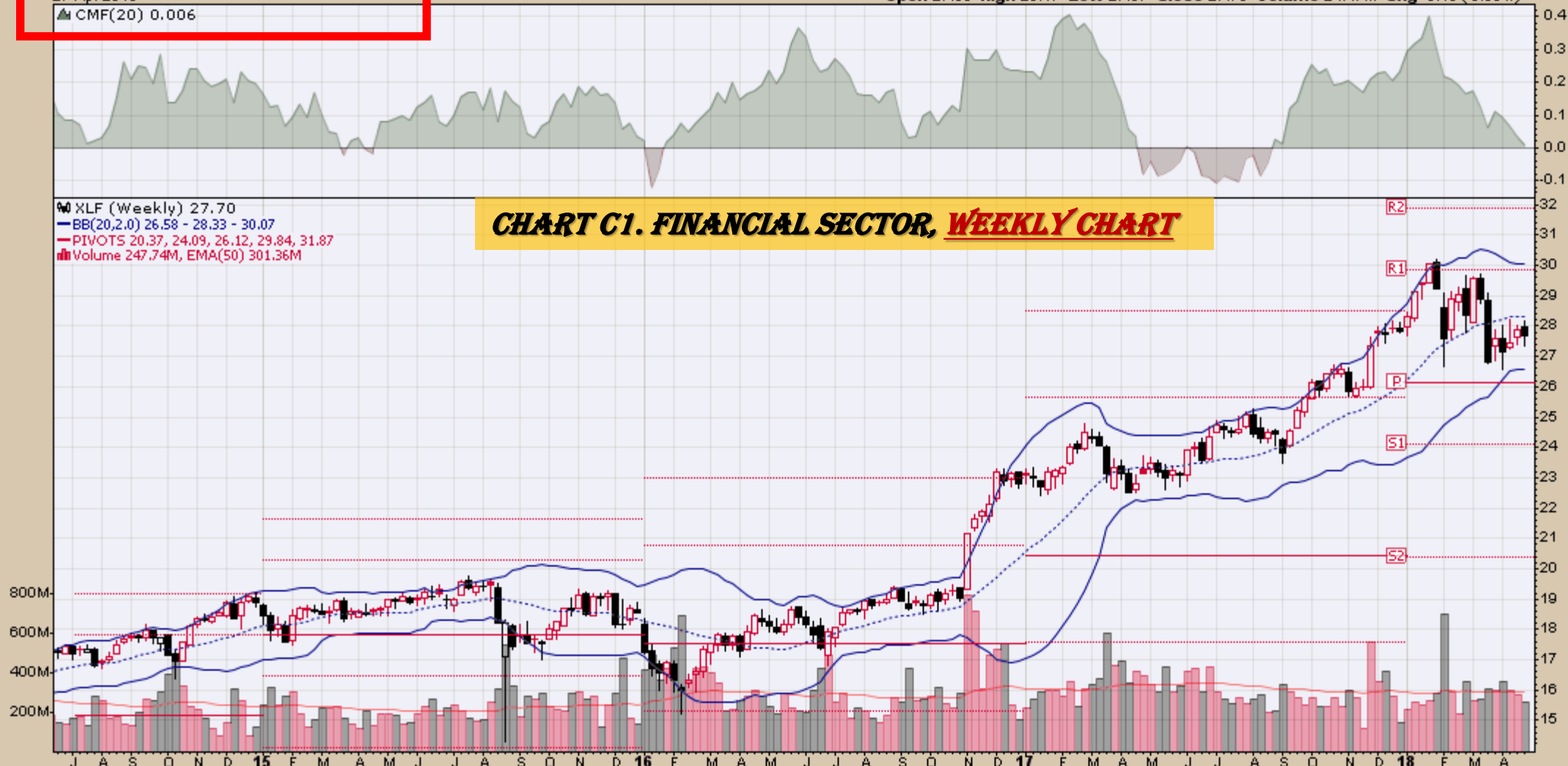

MACD(12,26,9) 0.336, 0.611, -0.275

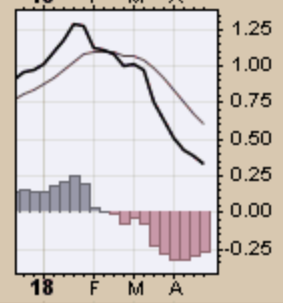

XLV Health Care Select Sector SPDR Fund NYSE

27-Apr-2018

▲ CMF(20) 0.073

© StockCharts.com
Open 82.31 High 83.67 Low 81.12 Close 83.54 Volume 42.4M Chg +1.45 (+1.77%) ▲

XLV (Weekly) 83.54
BB(20,2.0) 78.53 - 84.06 - 89.59
PIVOTS 61.49, 71.94, 77.92, 88.37, 94.36
Volume 42.36M, EMA(50) 40.45M

CHART C2. HEALTH CARE SECTOR, WEEKLY CHART

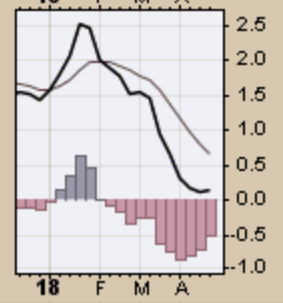
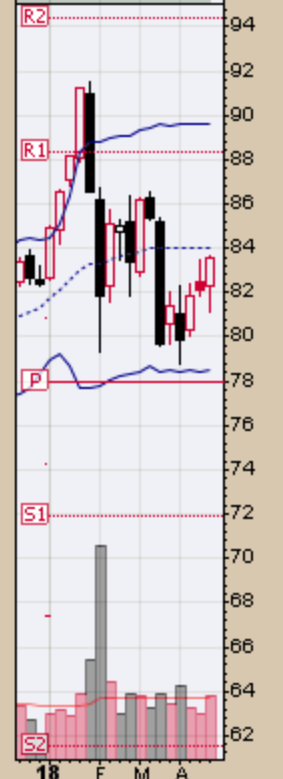
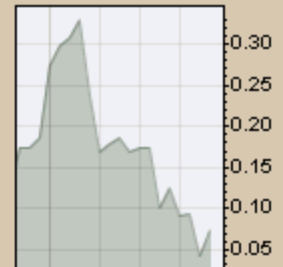

MACD(12,26,9) 0.163, 0.677, -0.514

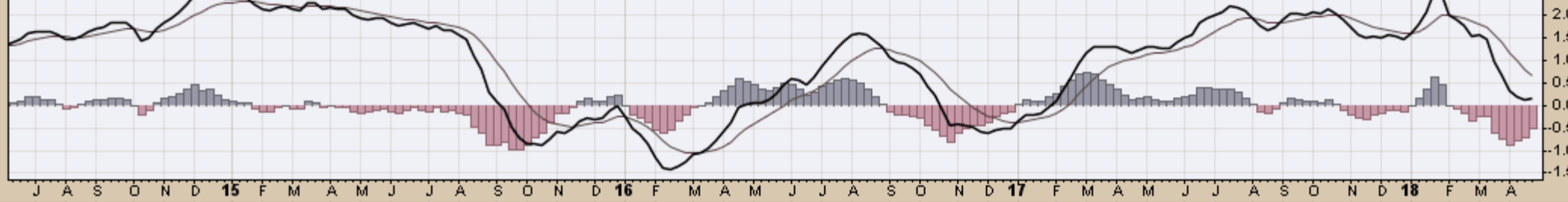

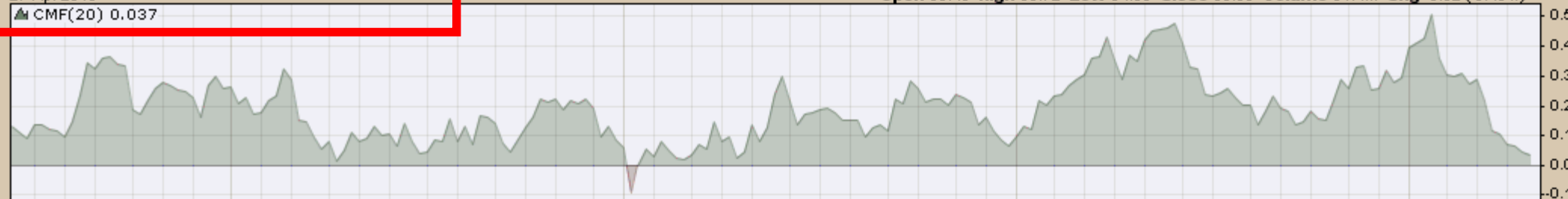

▲ XLK (Weekly) 65.89
 — BB(20,2,0) 62.45 - 66.30 - 70.14
 — PIVOTS 41.41, 52.58, 58.79, 69.96, 76.17
 ■ Volume 81.37M, EMA(50) 61.93M

CHART C3. TECHNOLOGY SECTOR, WEEKLY CHART

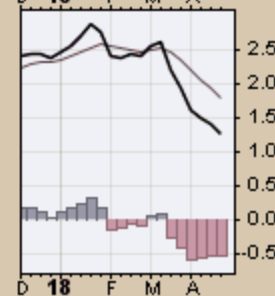
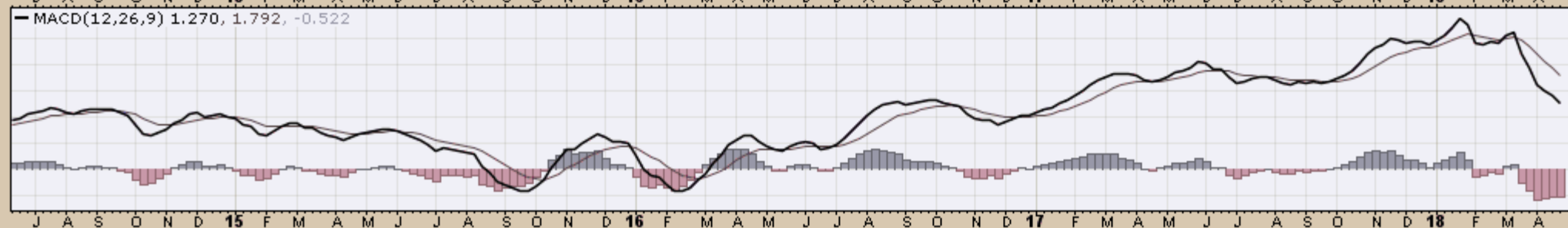
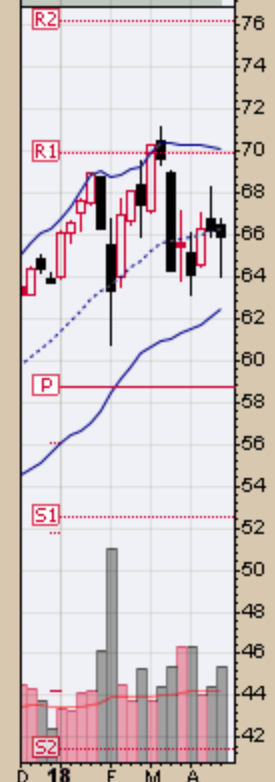
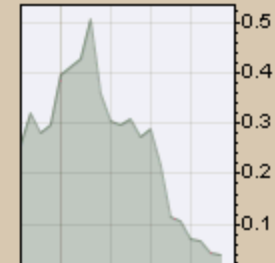
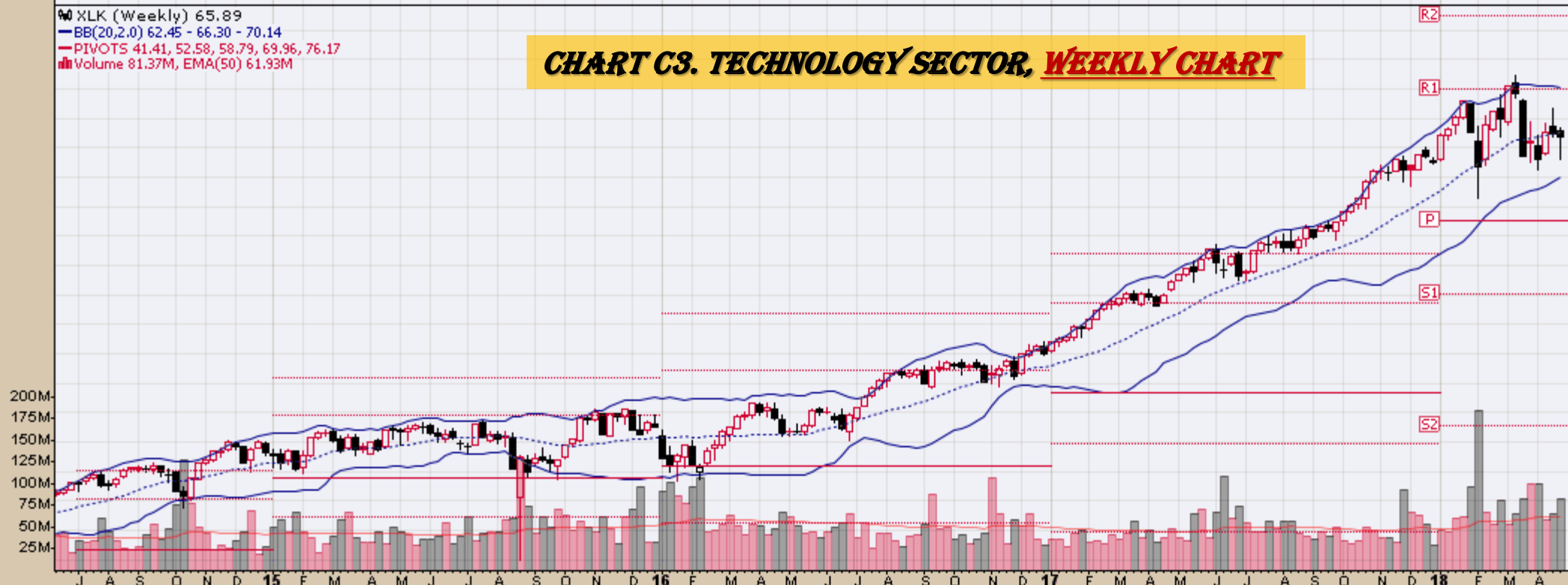

CHART C4. INDUSTRIAL SECTOR, WEEKLY CHART

XLI (Weekly) 73.19
BB(20,2.0) 71.37 - 75.96 - 80.55
PIVOTS 55.88, 65.62, 70.66, 80.40, 85.44
Volume 81.99M, EMA(50) 57.90M

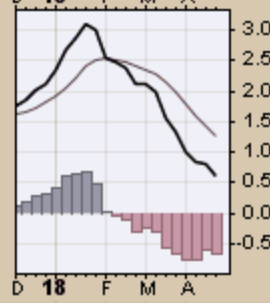
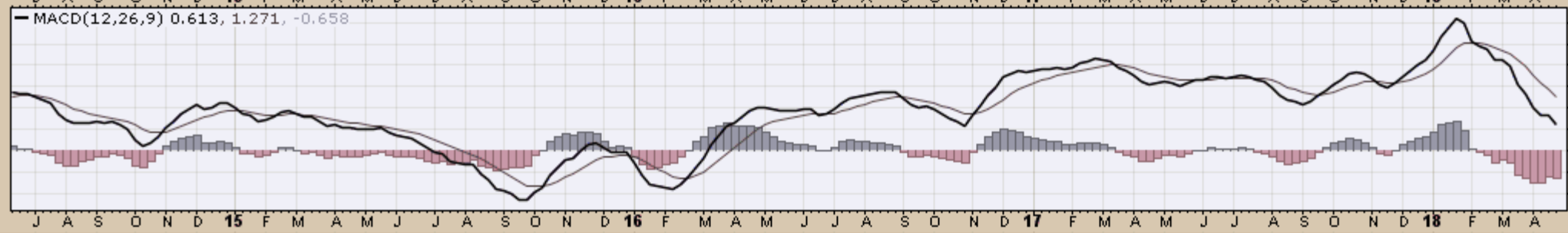
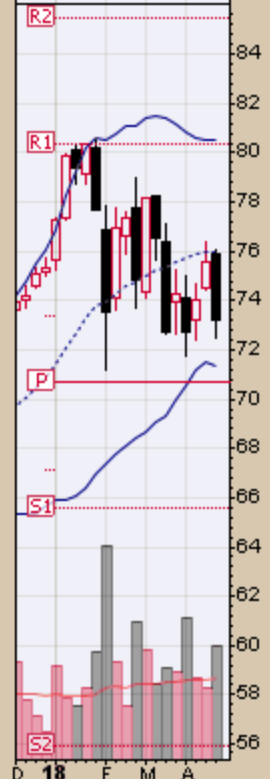
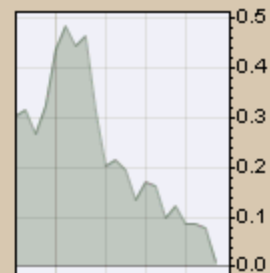
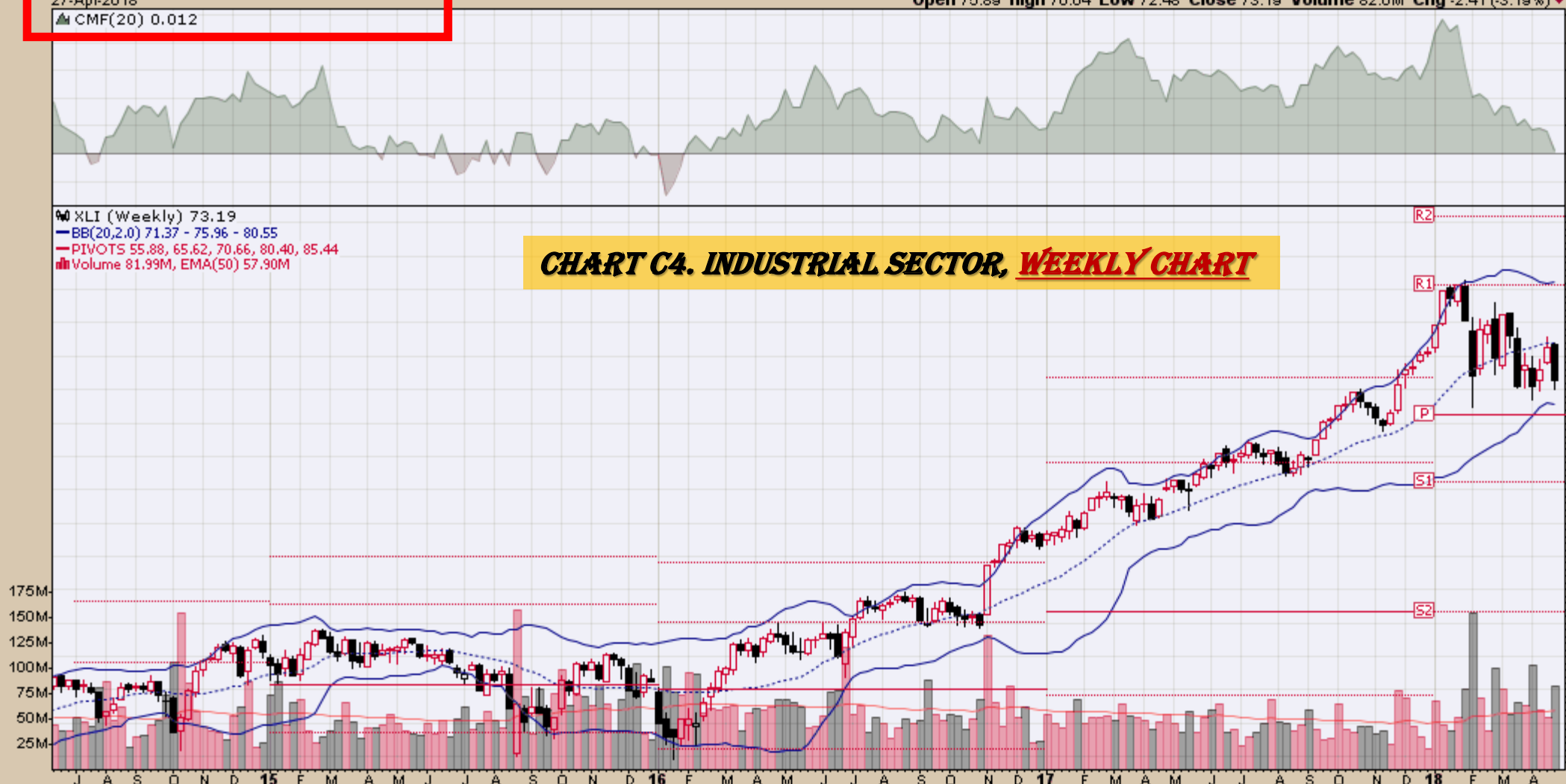
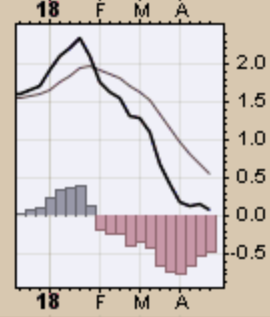
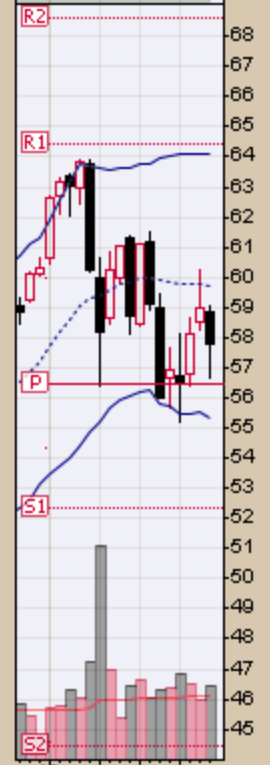
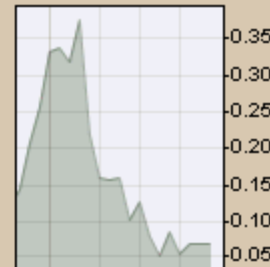
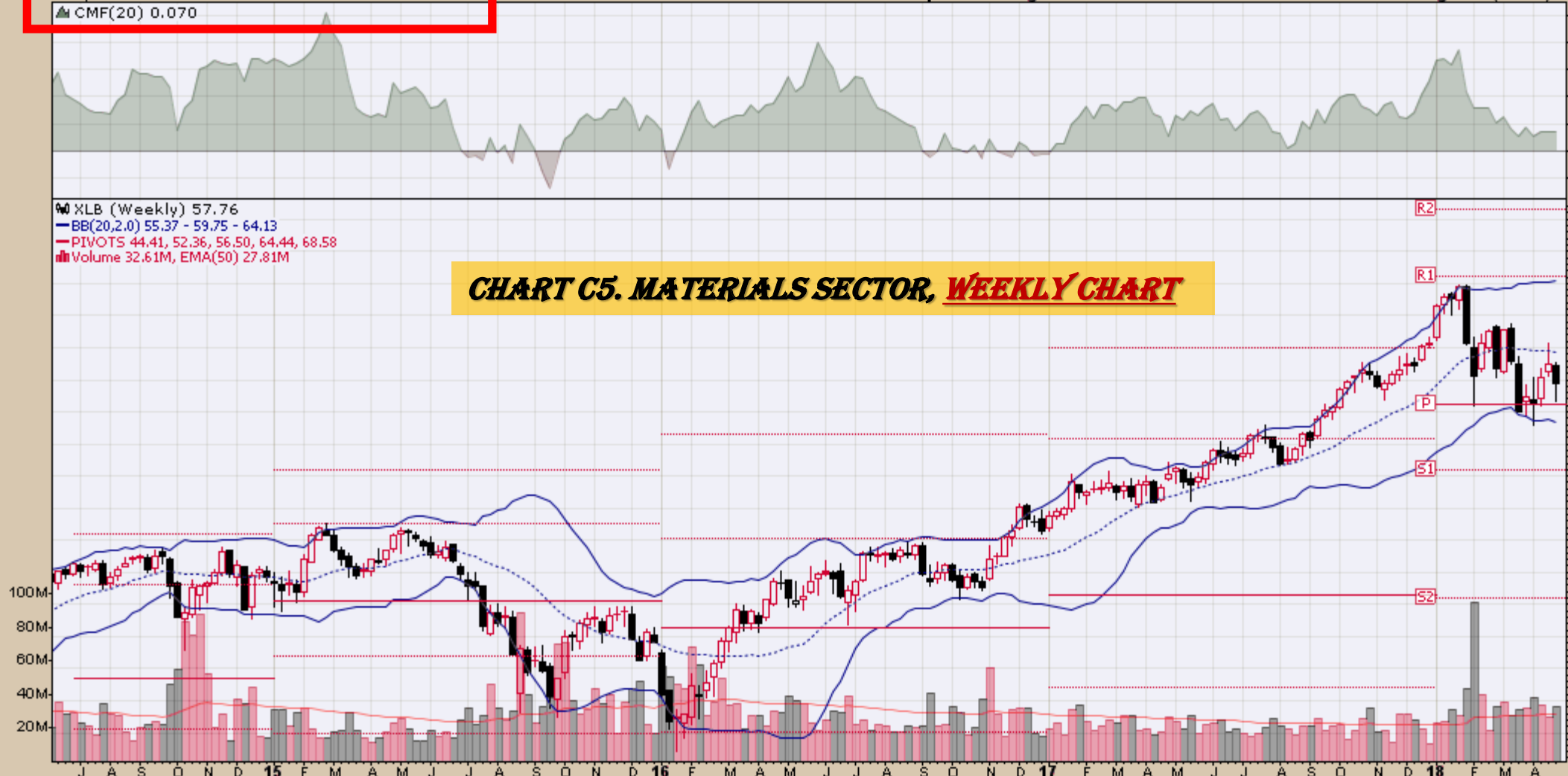

CHART C5. MATERIALS SECTOR, WEEKLY CHART

XLB (Weekly) 57.76
BB(20,2.0) 55.37 - 59.75 - 64.13
PIVOTS 44.41, 52.36, 56.50, 64.44, 68.58
Volume 32.61M, EMA(50) 27.81M



MACD(12,26,9) 0.068, 0.552, -0.484

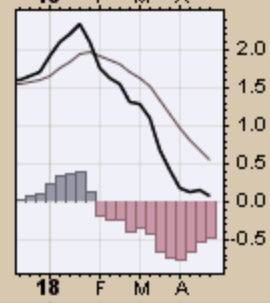
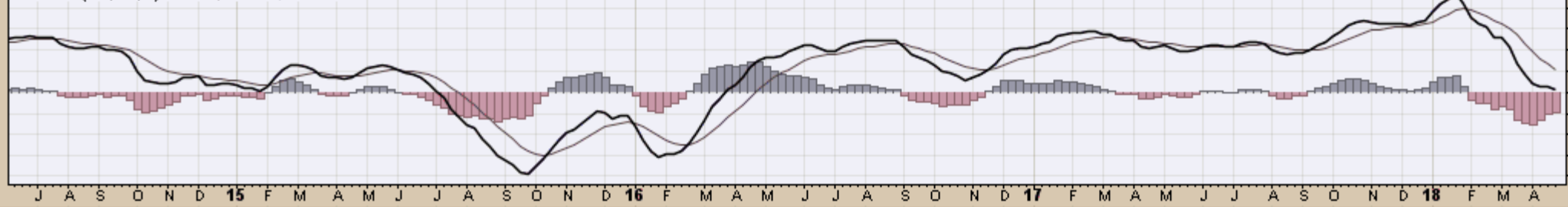
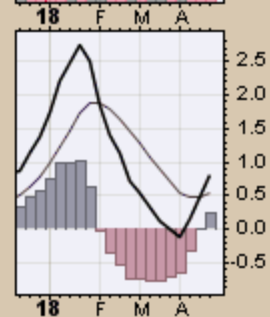
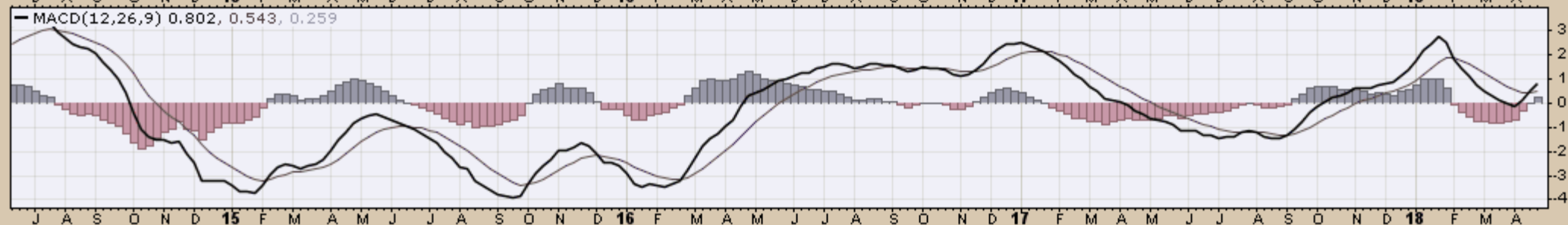
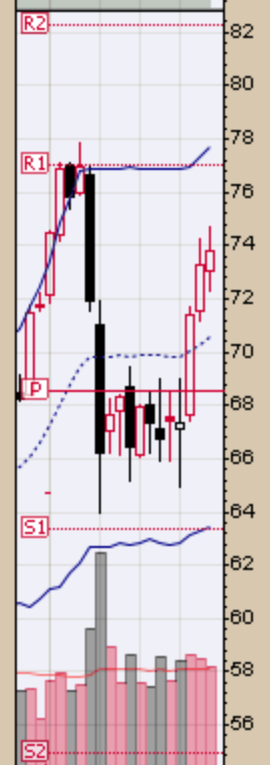
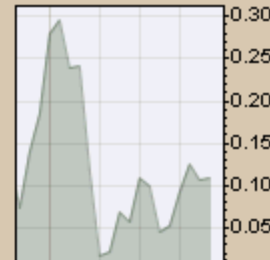
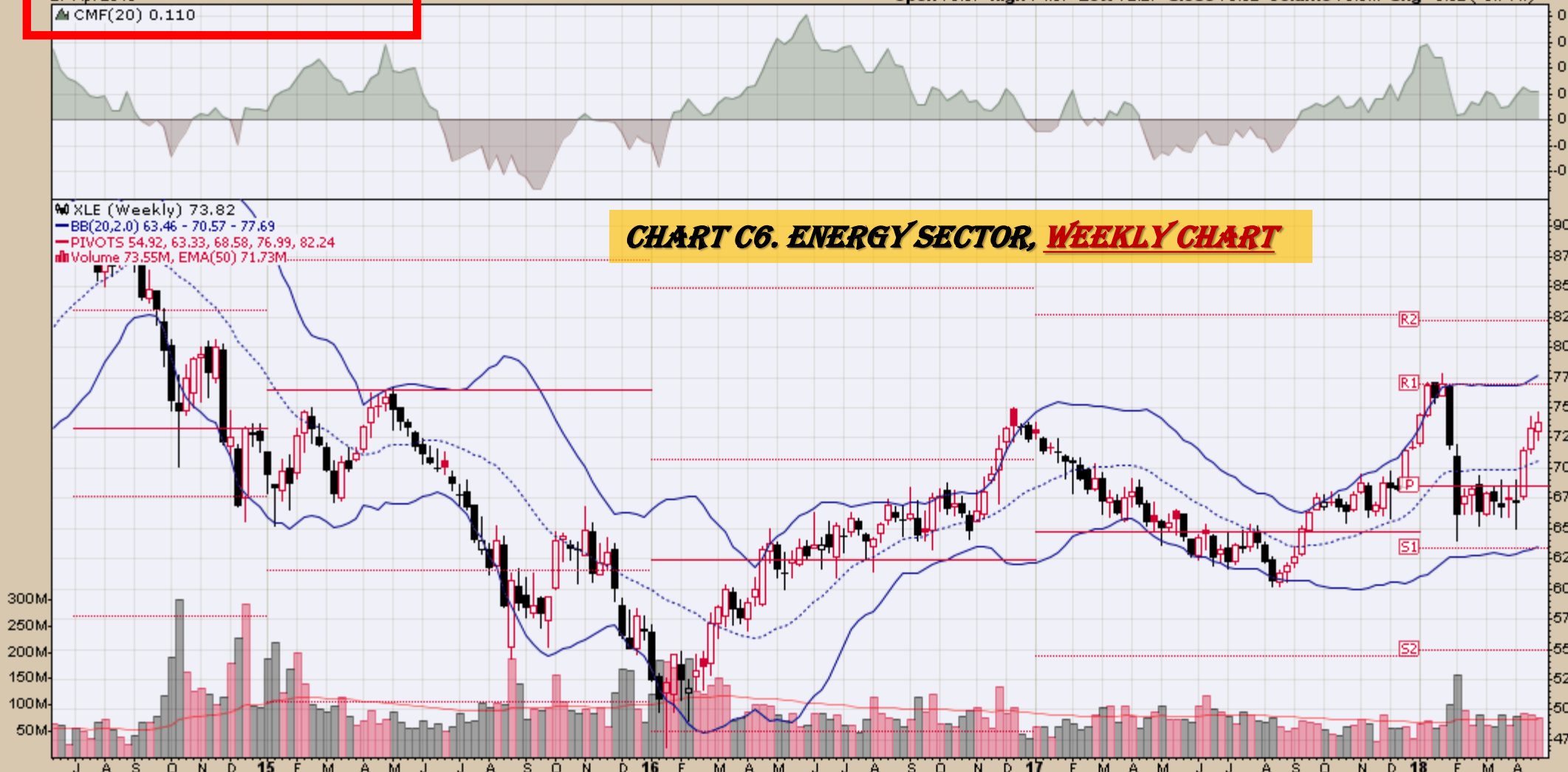
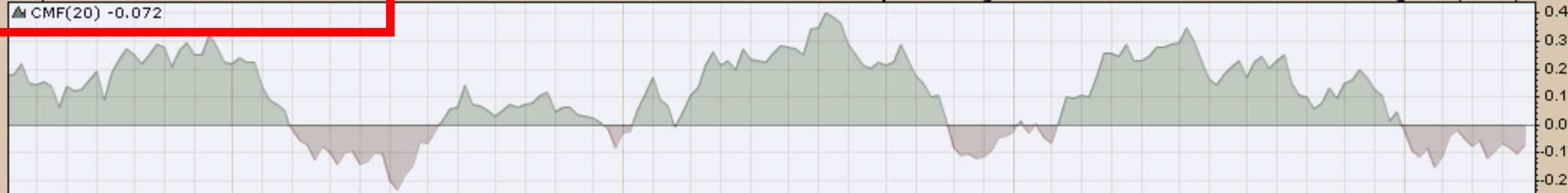

CHART C6. ENERGY SECTOR, WEEKLY CHART

XLE (Weekly) 73.82
BB(20,2,0) 63.46 - 70.57 - 77.69
PIVOTS 54.92, 63.33, 68.58, 76.99, 82.24
Volume 73.55M, EMA(50) 71.73M





XLU (Weekly) 51.71
 BB(20,2,0) 47.50 - 50.35 - 53.20
 PIVOTS 41.20, 46.74, 51.50, 57.04, 61.80
 Volume 71.17M, EMA(50) 74.66M

CHART C7. UTILITIES SECTOR, WEEKLY CHART

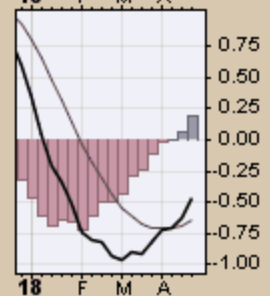
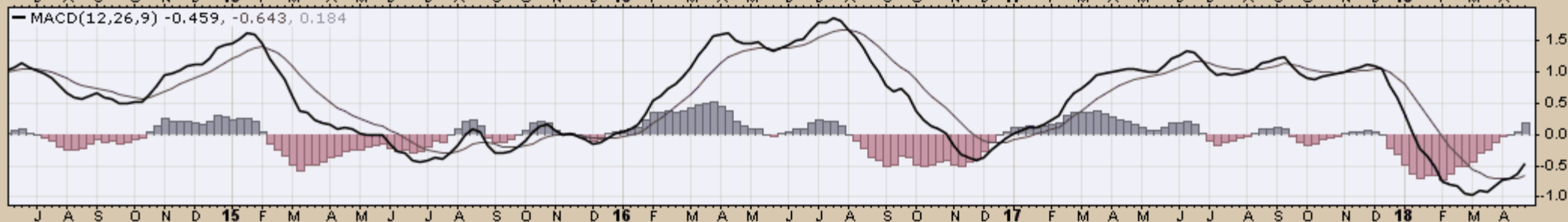
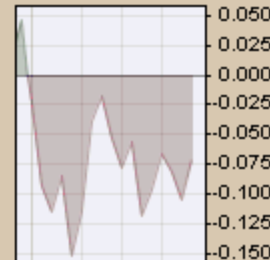
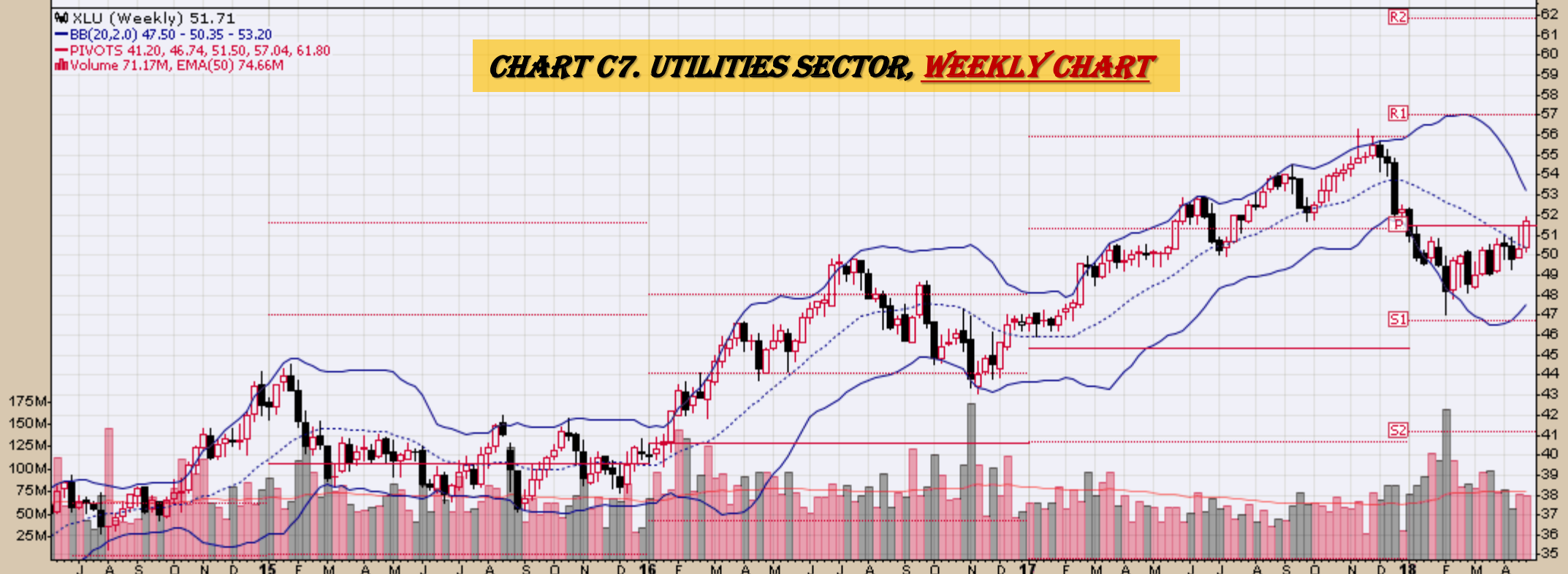

CHART C8. CONSUMER STAPLES SECTOR, WEEKLY CHART

XLP (Weekly) 50.77

BB(20,2.0) 49.77 - 54.42 - 59.07

PIVOTS 47.16, 51.87, 54.43, 59.13, 61.70

Volume 72.23M, EMA(50) 63.47M

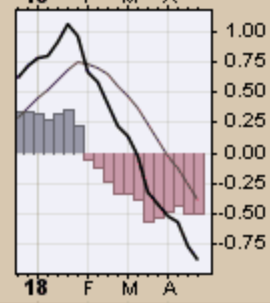
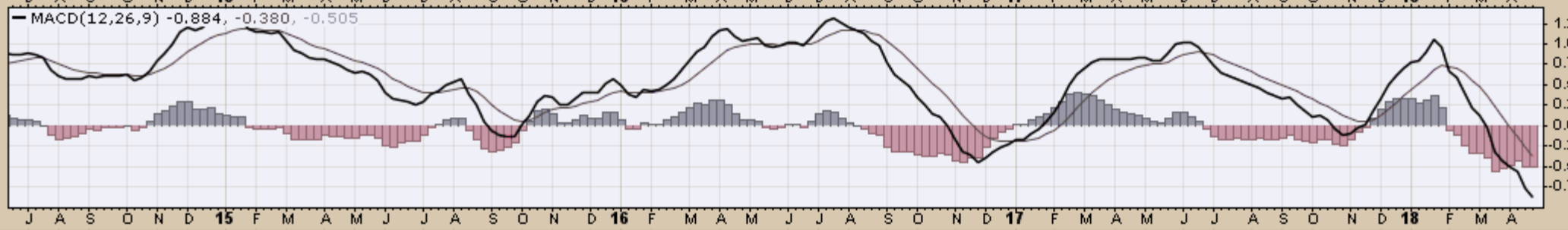
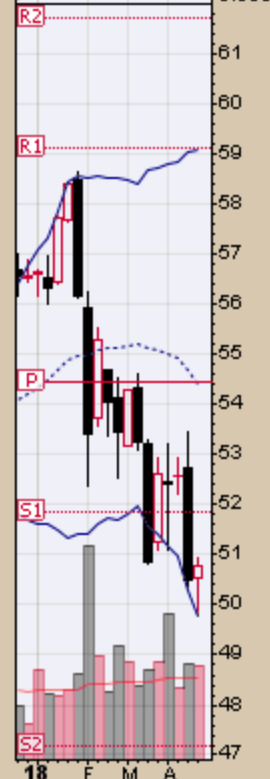
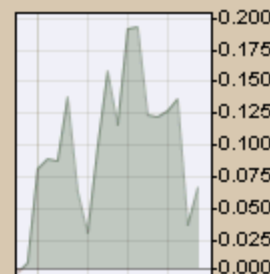
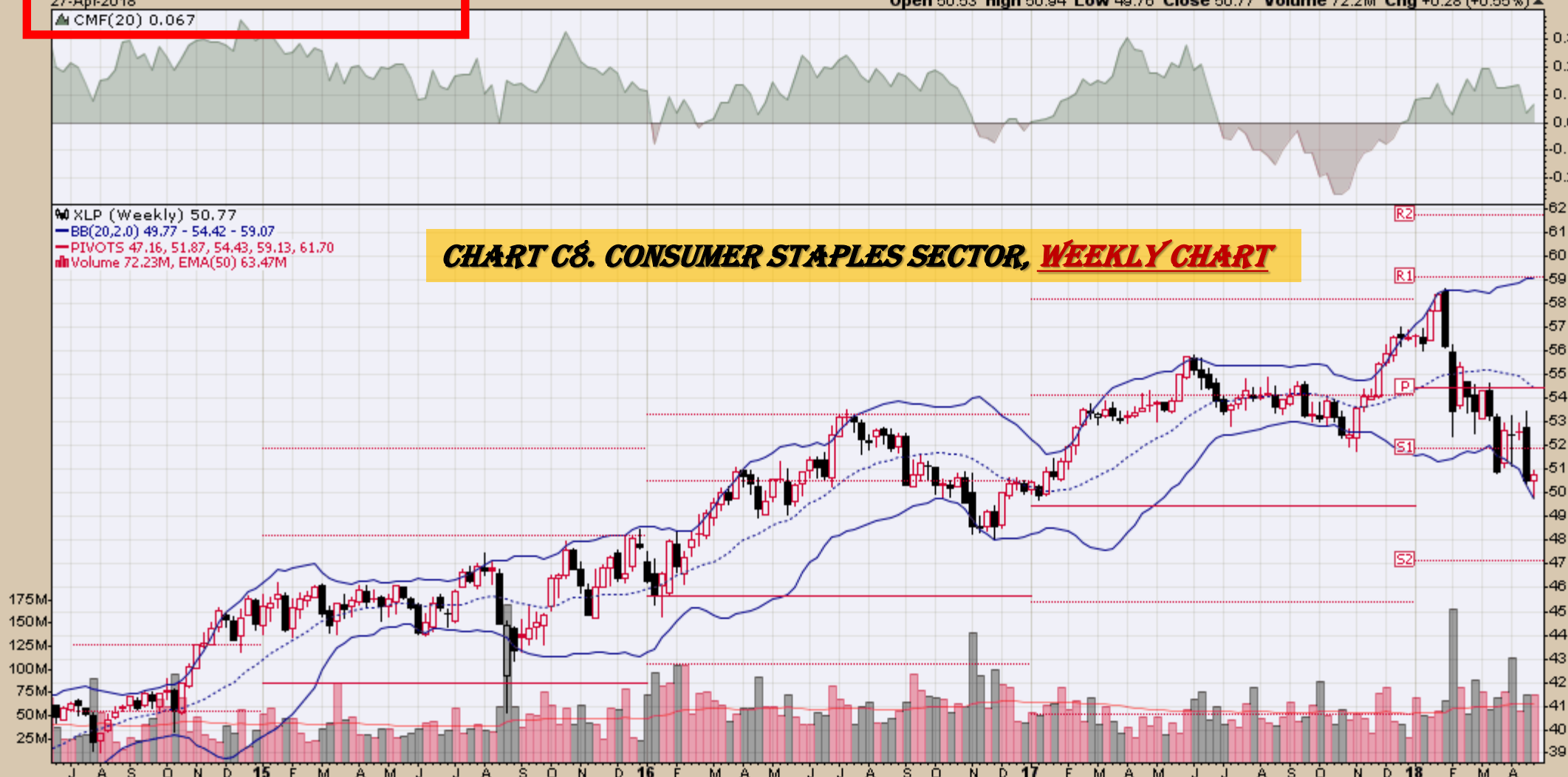

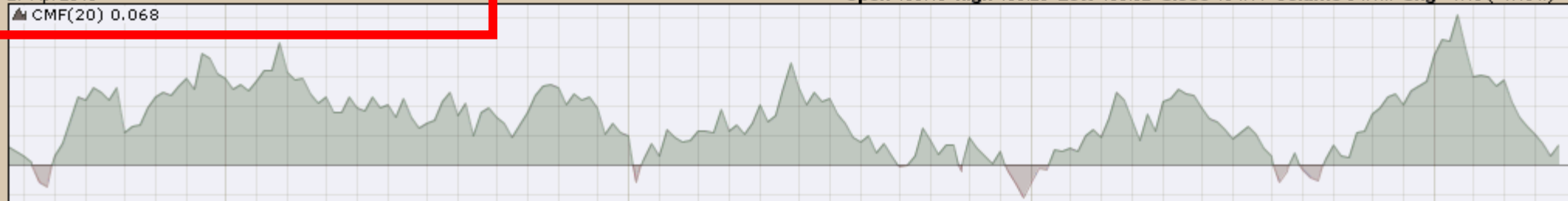

XLY (Weekly) 104.11
 BB(20,2.0) 97.03 - 102.76 - 108.48
 PIVOTS 73.50, 85.95, 92.55, 104.99, 111.59
 Volume 34.05M, EMA(50) 26.74M

CHART C9. CONSUMER DISCRETIONARY SECTOR, WEEKLY CHART

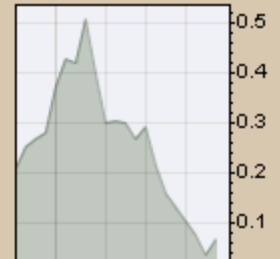
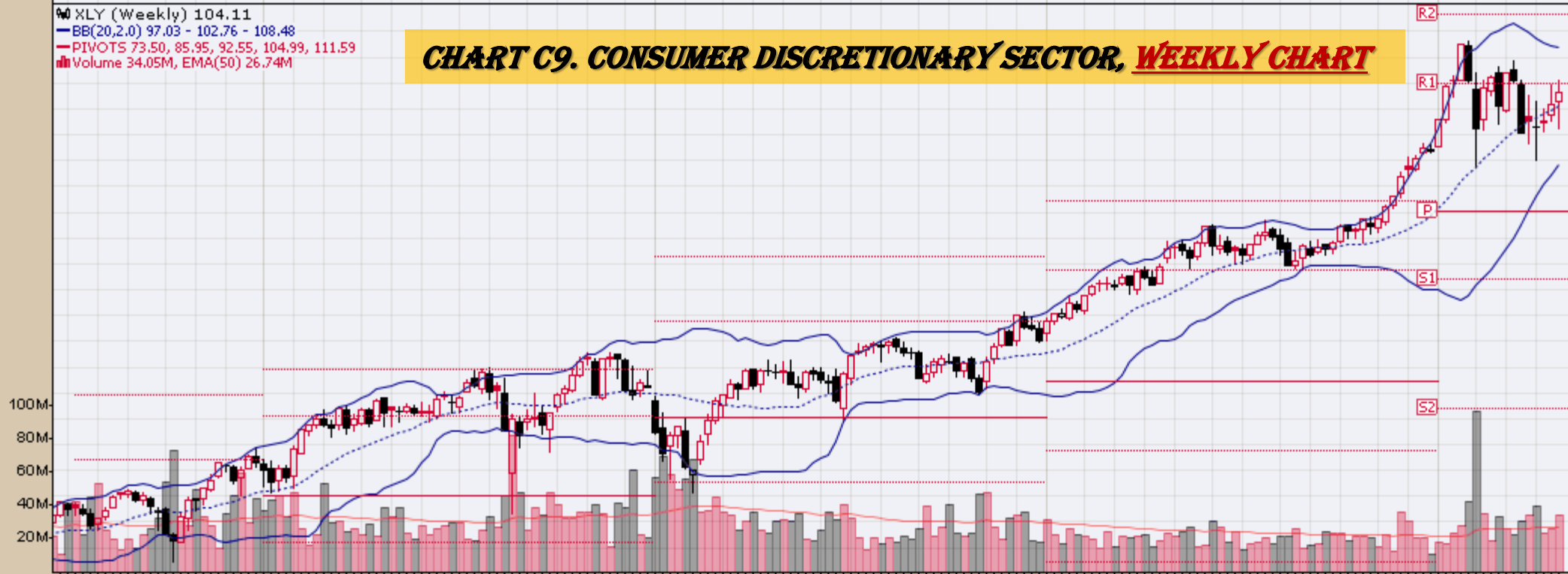

MACD(12,26,9) 2.187, 2.777, -0.590

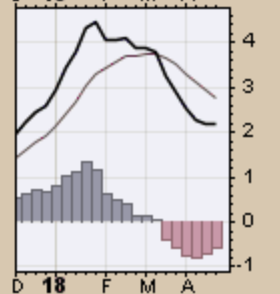
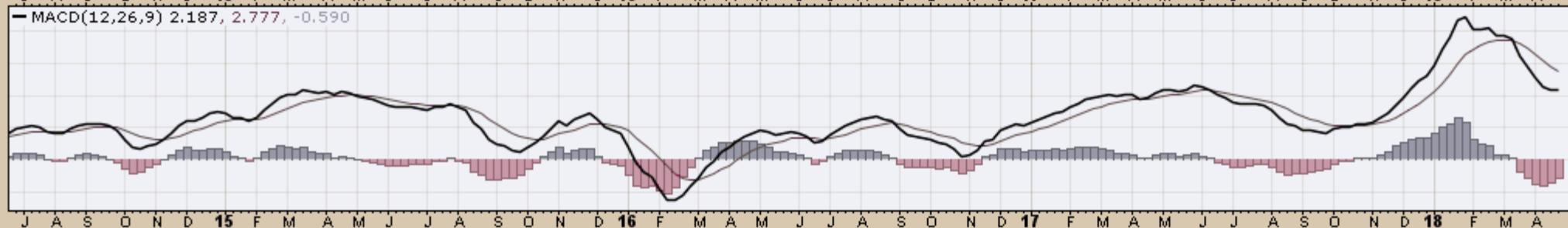

Commodity ETFs

Commodity ETFs Book Index

Market Outlook Considerations for Week Beginning April 30, 2018

Chart Book Index – Commodity ETFs

- Chart D1. Cotton, Weekly Chart
- Chart D2. Brent Oil, Weekly Chart
- Chart D3. Corn, Weekly Chart
- Chart D4. Livestock, Weekly Chart
- Chart D5. Agriculture, Weekly Chart
- Chart D6. Base Metals, Weekly Chart
- Chart D7. Commodity Index, Weekly Chart
- Chart D8. Energy, Weekly Chart
- Chart D9. Precious Metals, Weekly Chart
- Chart D10. Commodity Index, Weekly Chart
- Chart D11. Gold, Weekly Chart
- Chart D12. Goldman Sachs Total Return Commodity Index
- Chart D13. Copper, Weekly Chart
- Chart D14. Grains, Weekly Chart
- Chart D15. Nickel, Weekly Chart
- Chart D16. Aluminum, Weekly Chart
- Chart D17. Coffee, Weekly Chart

Continued Next Slide

Commodity ETFs Book Index

Market Outlook Considerations for Week Beginning April 30, 2018

Chart Book Index – Commodity ETFs

- Chart D18. Lead, Weekly Chart
- Chart D19. Lithium, Weekly Chart
- Chart D20. Cocoa, Weekly Chart
- Chart D21. Palladium, Weekly Chart
- Chart D22. Platinum, Weekly Chart
- Chart D23. Sugar, Weekly Chart
- Chart D24. Silver, Weekly Chart
- Chart D25. Soybeans, Weekly Chart
- Chart D26. Gasoline, Weekly Chart
- Chart D27. Natural Gas, Weekly Chart
- Chart D28. US 12 Month Oil Fund, Weekly Chart
- Chart D29. US Oil Fund, Weekly Chart
- Chart D30. Wheat, Weekly Chart

Continued Next Slide

▲ BALTF (Weekly) 55.85
— BB(20,2,0) 49.74 - 53.46 - 57.19
— PIVOTS 37.91, 45.06, 50.75, 57.90, 63.59

CHART D1. COTTON, WEEKLY CHART



▲ RSI(14) 63.55

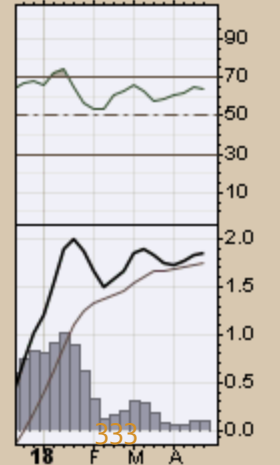
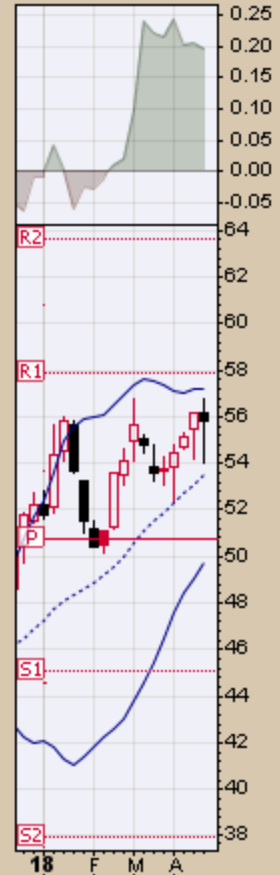
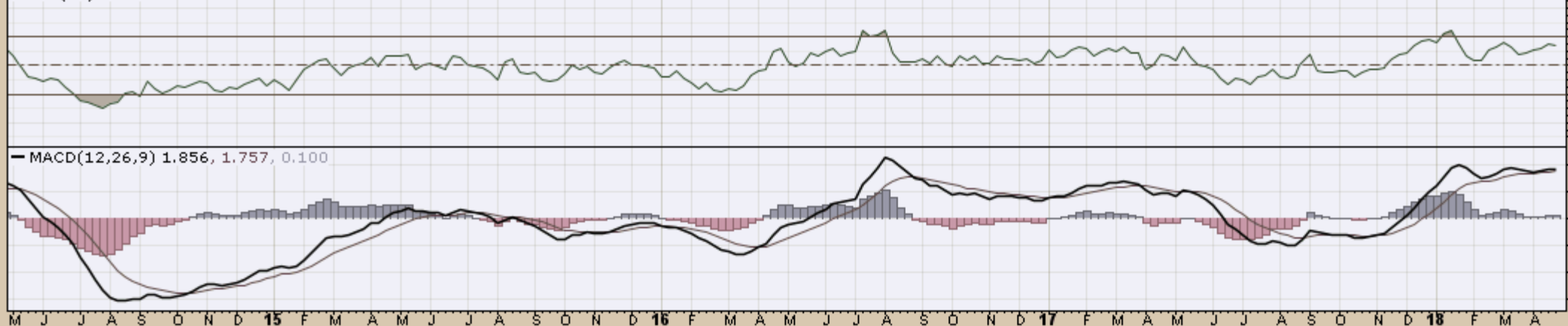
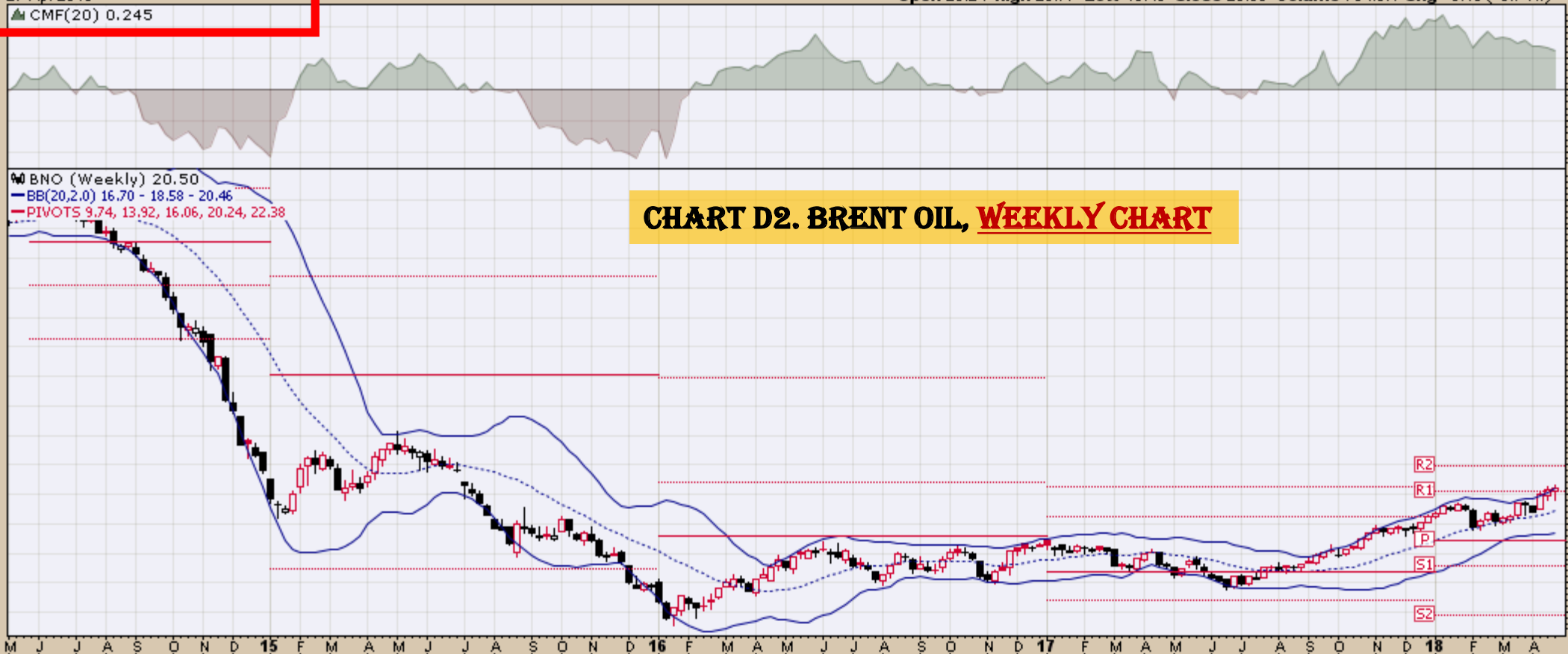
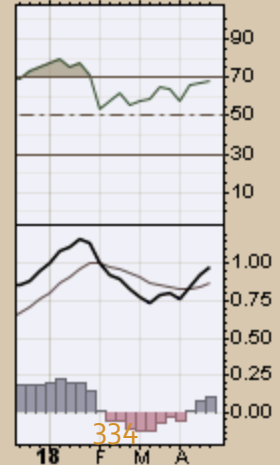
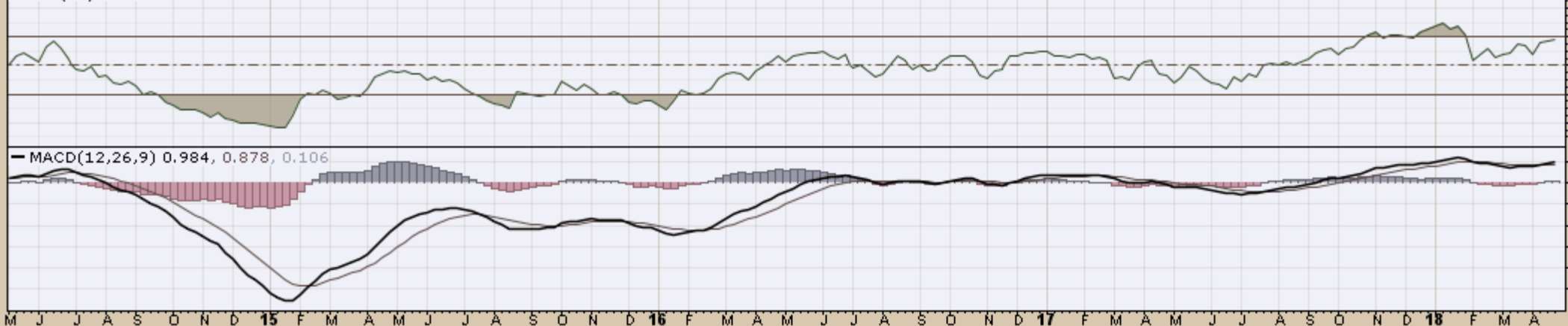

CHART D2. BRENT OIL, WEEKLY CHART

BNO (Weekly) 20.50
BB(20,2,0) 16.70 - 18.58 - 20.46
PIVOTS 9.74, 13.92, 16.06, 20.24, 22.38



▲ RSI(14) 68.36



▲ CORN (Weekly) 18.12
— BB(20,2,0) 16.33 - 17.33 - 18.34
— PIVOTS 14.28, 15.52, 17.81, 19.05, 21.34

CHART D3. CORN, WEEKLY CHART



▲ RSI(14) 58.80

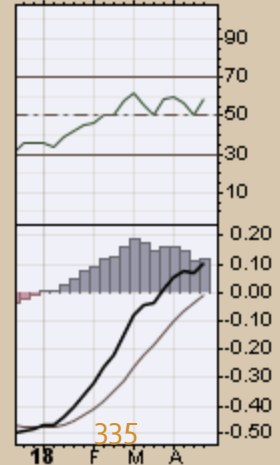
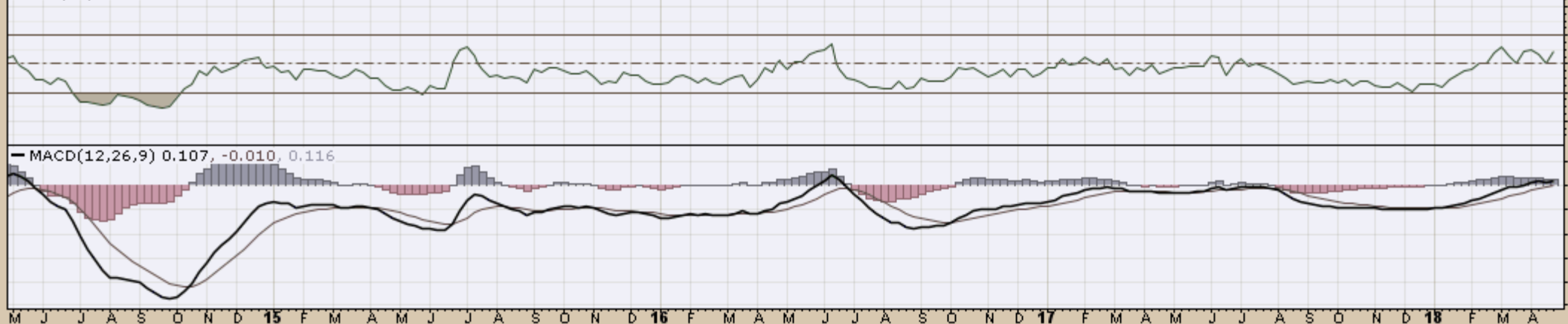

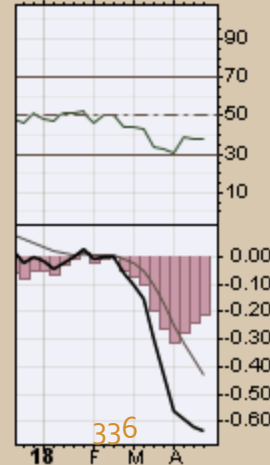
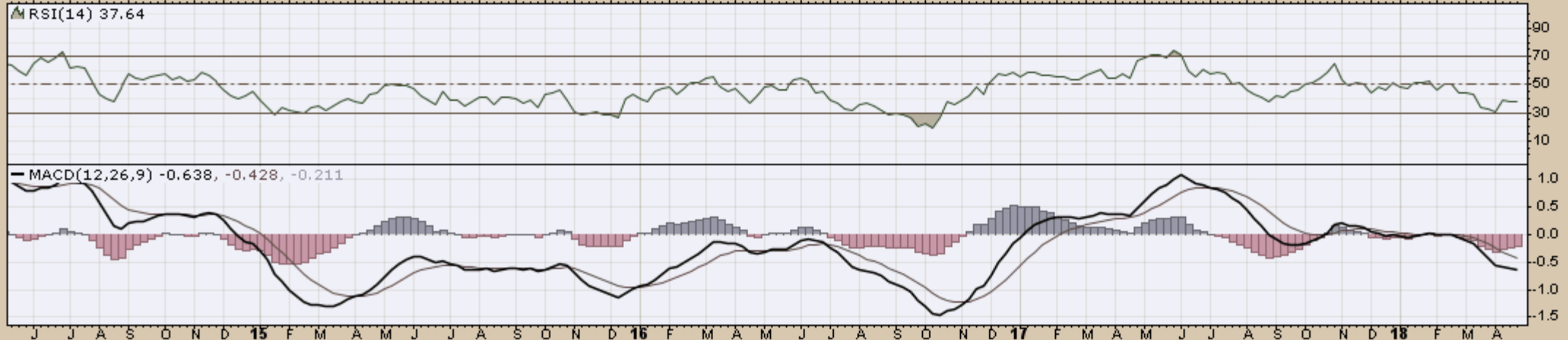
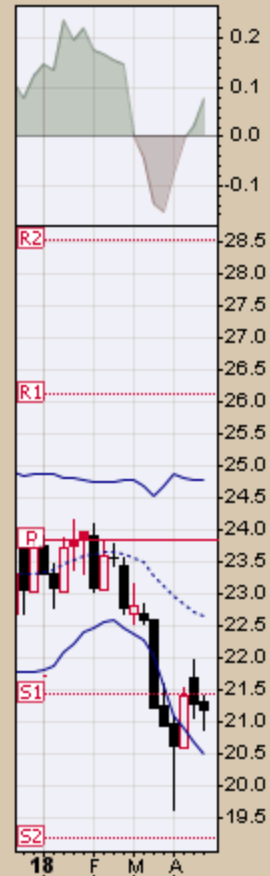
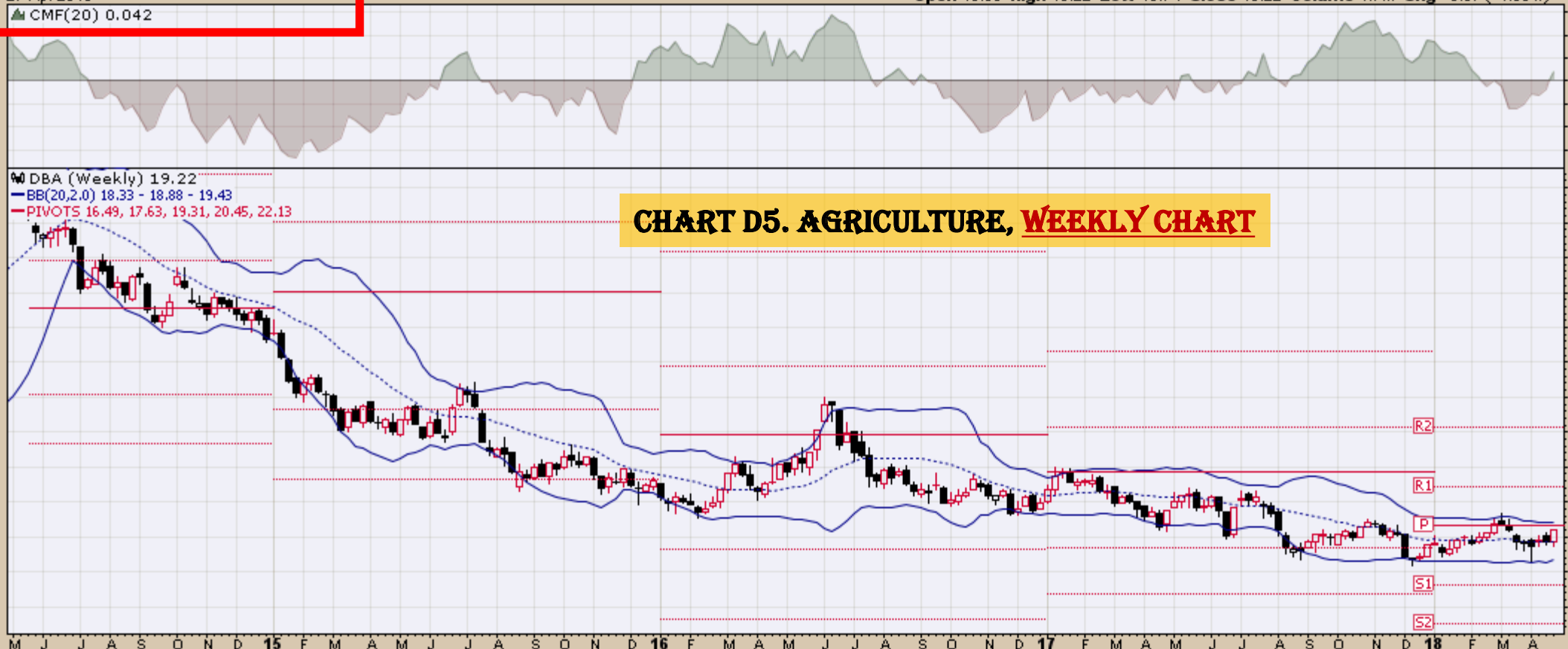

CHART D5. AGRICULTURE, WEEKLY CHART

DBA (Weekly) 19.22
BB(20,2,0) 18.33 - 18.88 - 19.43
PIVOTS 16.49, 17.63, 19.31, 20.45, 22.13



M J J A S O N D 15 F M A M J J A S O N D 16 F M A M J J A S O N D 17 F M A M J J A S O N D 18 F M A

▲ RSI(14) 54.49

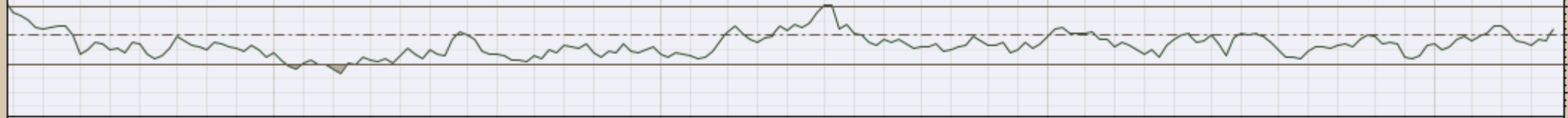

MACD(12,26,9) -0.033, -0.063, 0.030

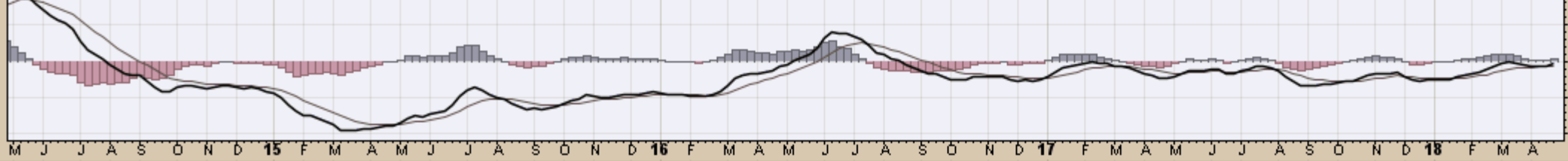

M J J A S O N D 15 F M A M J J A S O N D 16 F M A M J J A S O N D 17 F M A M J J A S O N D 18 F M A

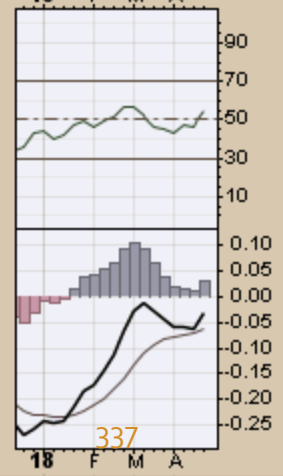
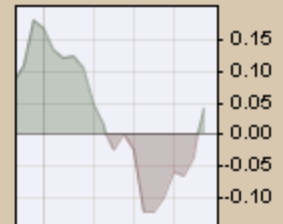

DBB (Weekly) 18.62
BB(20,2,0) 17.97 - 18.95 - 19.94
PIVOTS 13.14, 16.27, 17.89, 21.02, 22.64

CHART D6. BASE METALS, WEEKLY CHART

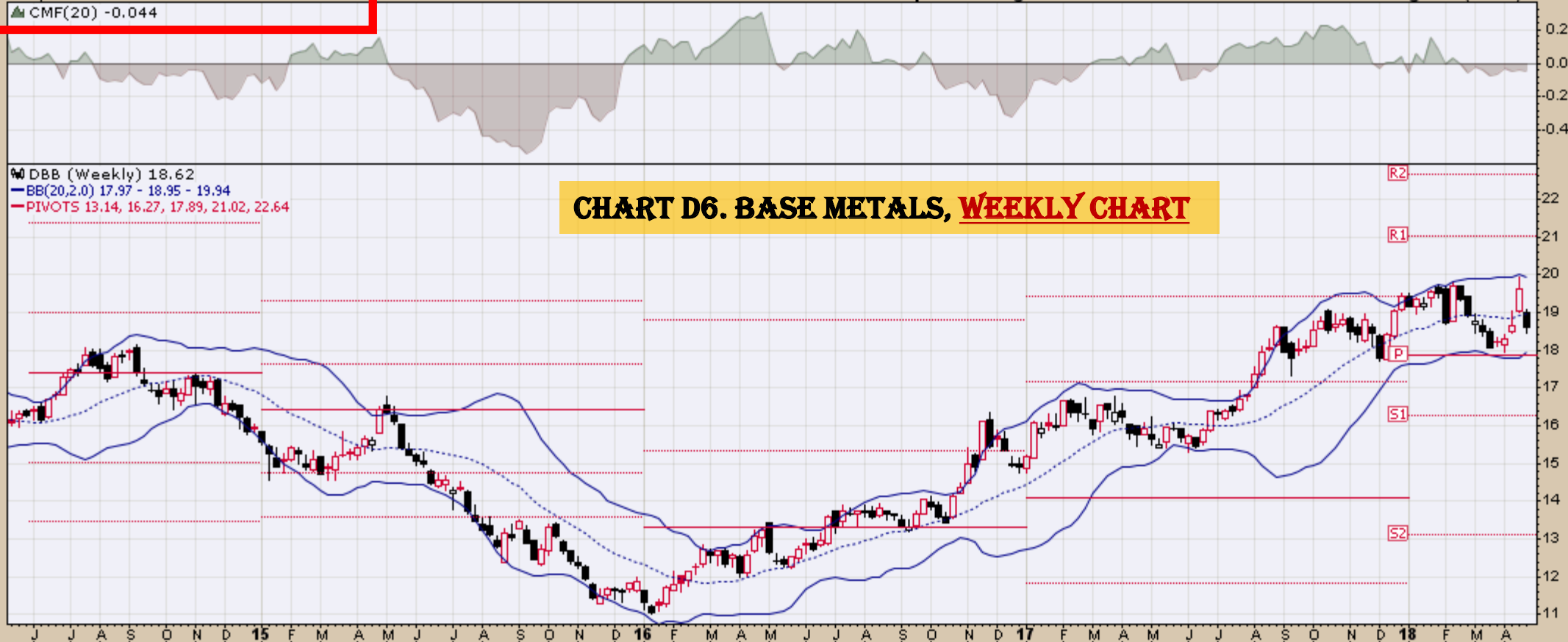

▲ RSI(14) 50.09



— MACD(12,26,9) 0.147, 0.236, -0.089

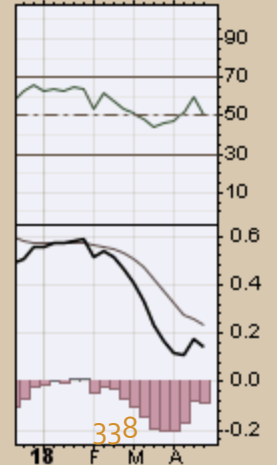
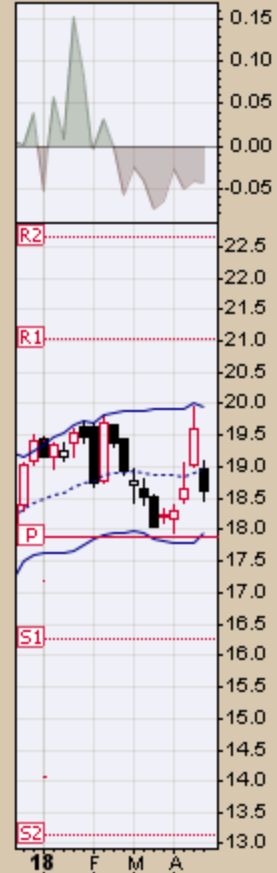
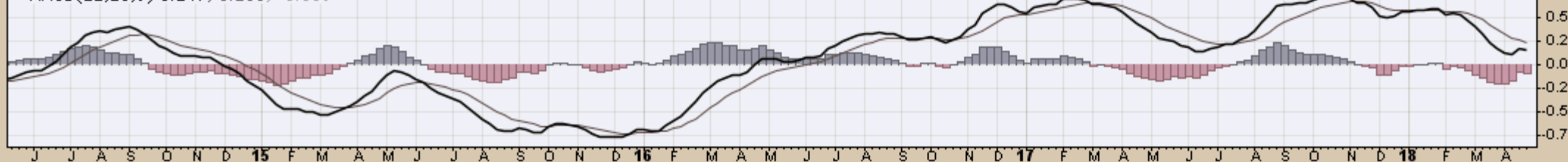
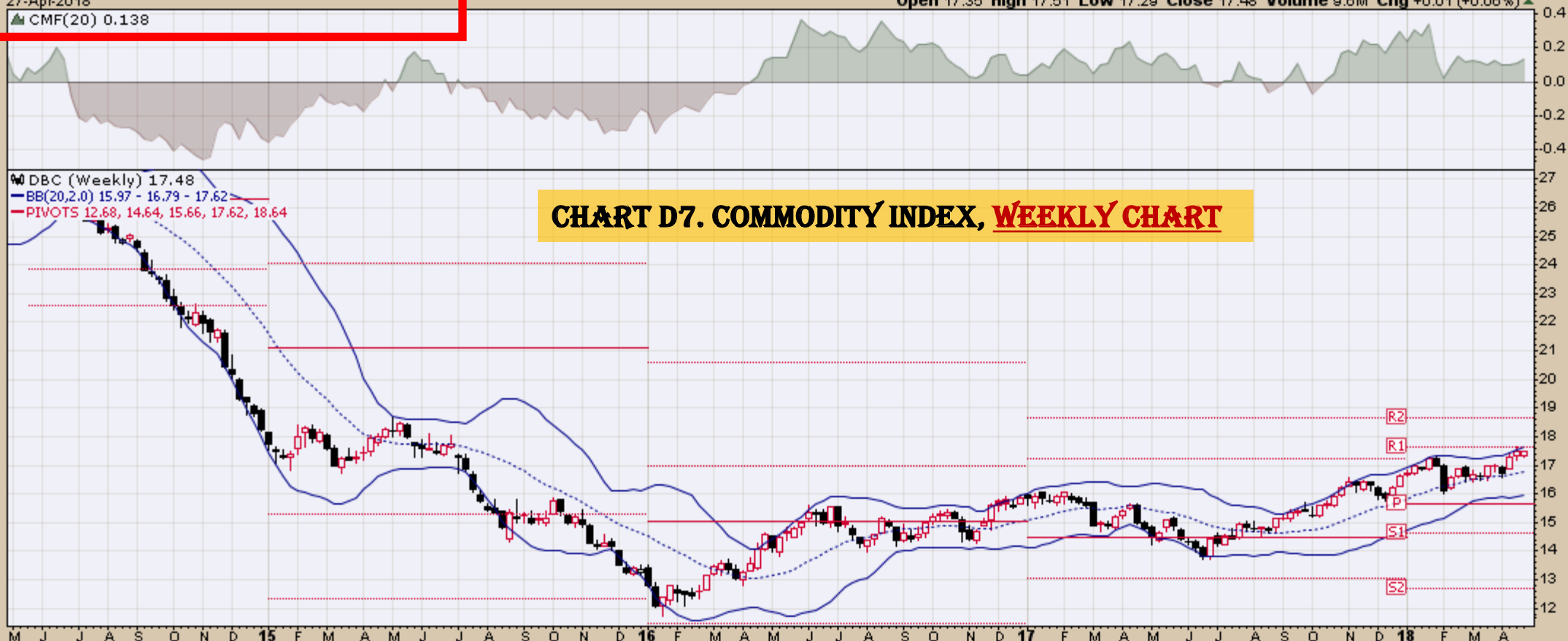

CHART D7. COMMODITY INDEX, WEEKLY CHART

DBC (Weekly) 17.48
BB(20,2,0) 15.97 - 16.79 - 17.62
PIVOTS 12.68, 14.64, 15.66, 17.62, 18.64



M J J A S O N D 15 F M A M J J A S O N D 16 F M A M J J A S O N D 17 F M A M J J A S O N D 18 F M A

MRSI(14) 64.65



MACD(12,26,9) 0.377, 0.350, 0.026

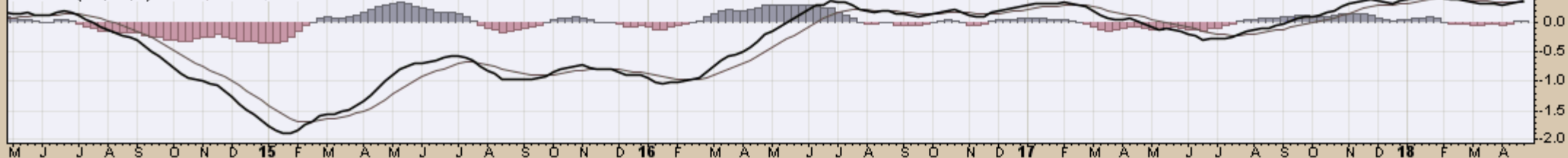

M J J A S O N D 15 F M A M J J A S O N D 16 F M A M J J A S O N D 17 F M A M J J A S O N D 18 F M A

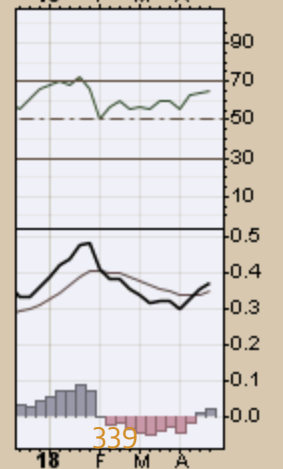
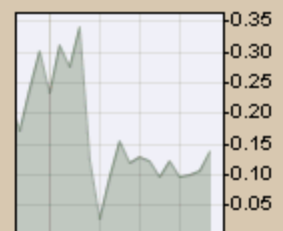

18 F M A

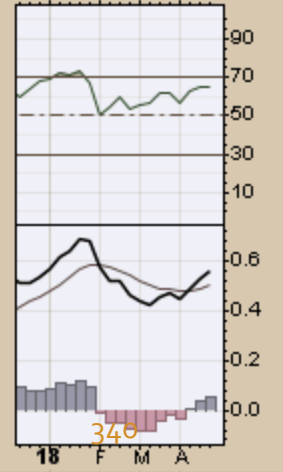
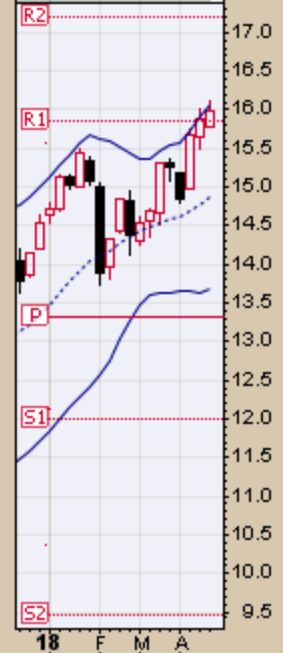
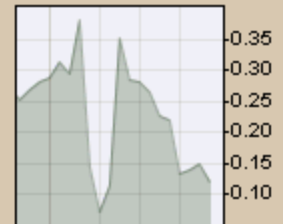
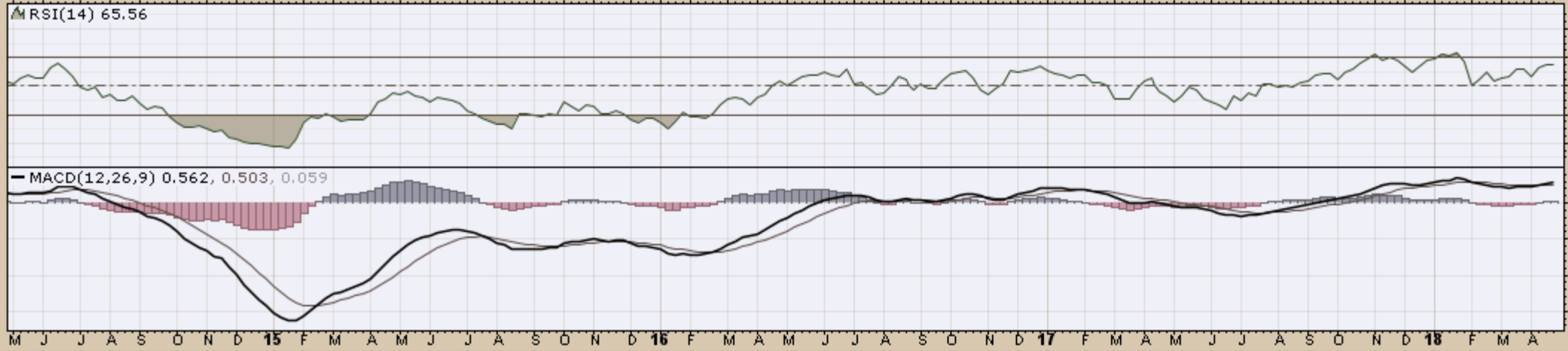

CHART D8. ENERGY, WEEKLY CHART

DBE (Weekly) 15.99
 BB(20,2,0) 13.67 - 14.87 - 16.08
 PIVOTS 9.45, 11.99, 13.32, 15.86, 17.19

RSI(14) 65.56

MACD(12,26,9) 0.562, 0.503, 0.059

340



M J J A S O N D 15 F M A M J J A S O N D 16 F M A M J J A S O N D 17 F M A M J J A S O N D 18 F M A



M J J A S O N D 15 F M A M J J A S O N D 16 F M A M J J A S O N D 17 F M A M J J A S O N D 18 F M A

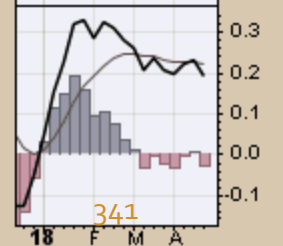
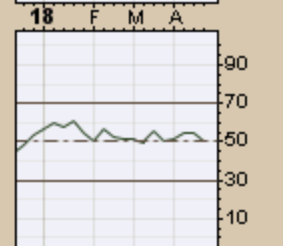
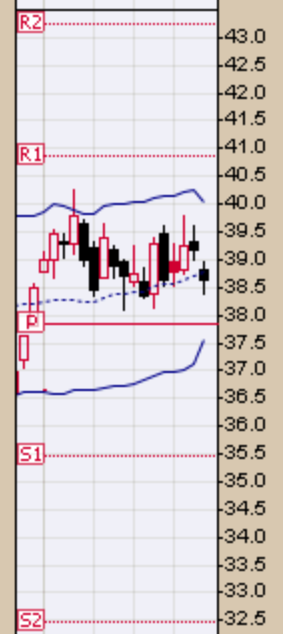
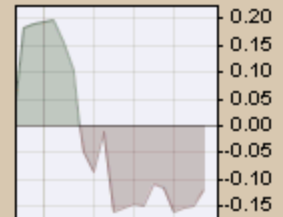

CHART D10. COMMODITY INDEX

DJP (Weekly) 24.97
BB(20,2,0) 23.48 - 24.45 - 25.43
PIVOTS 20.42, 22.41, 23.61, 25.60, 26.80



J J A S O N D 15 F M A M J J A S O N D 16 F M A M J J A S O N D 17 F M A M J J A S O N D 18 F M A

▲ RSI(14) 58.62



— MACD(12,26,9) 0.275, 0.256, 0.019

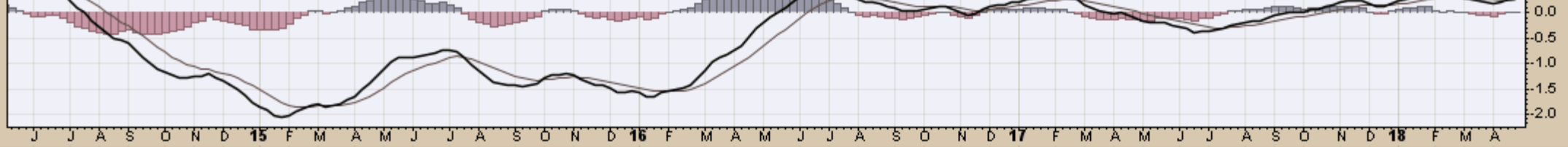

J J A S O N D 15 F M A M J J A S O N D 16 F M A M J J A S O N D 18 F M A

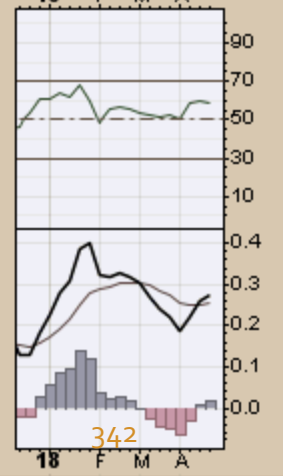
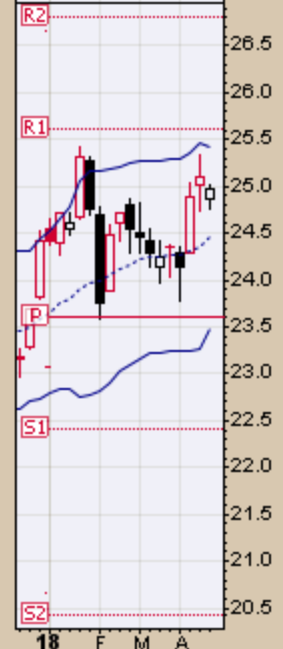
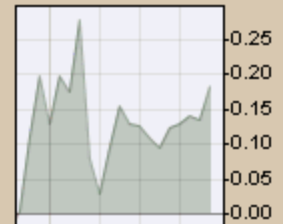

GLD (Weekly) 125.50
BB(20,2,0) 121.23 - 125.54 - 129.84
PIVOTS 101.50, 112.57, 120.45, 131.52, 139.40

CHART D11. GOLD, WEEKLY CHART



▲ RSI(14) 51.78

MACD(12,26,9) 1.068, 1.198, -0.130

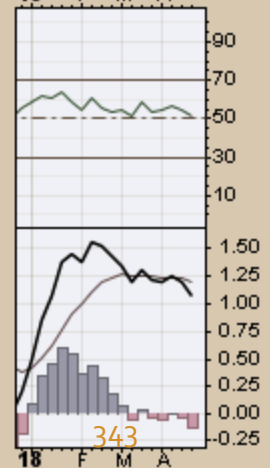
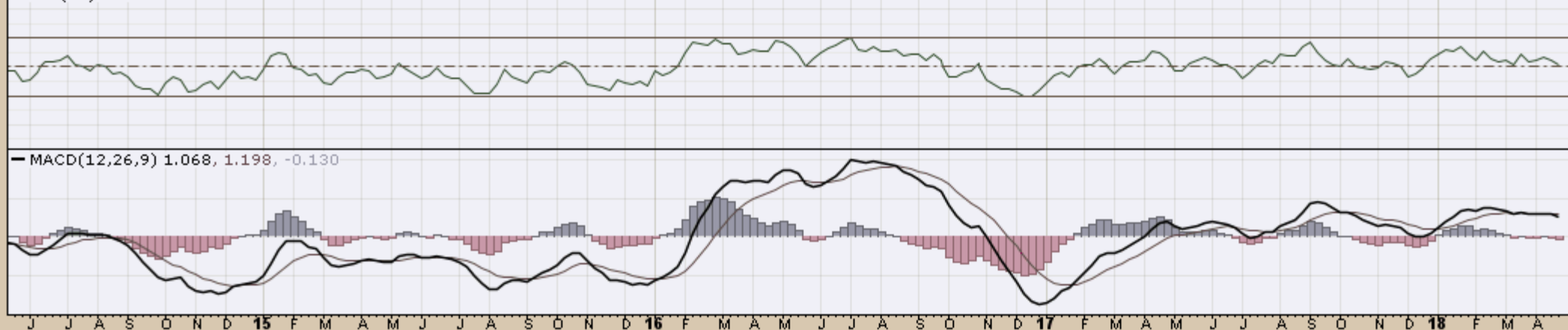
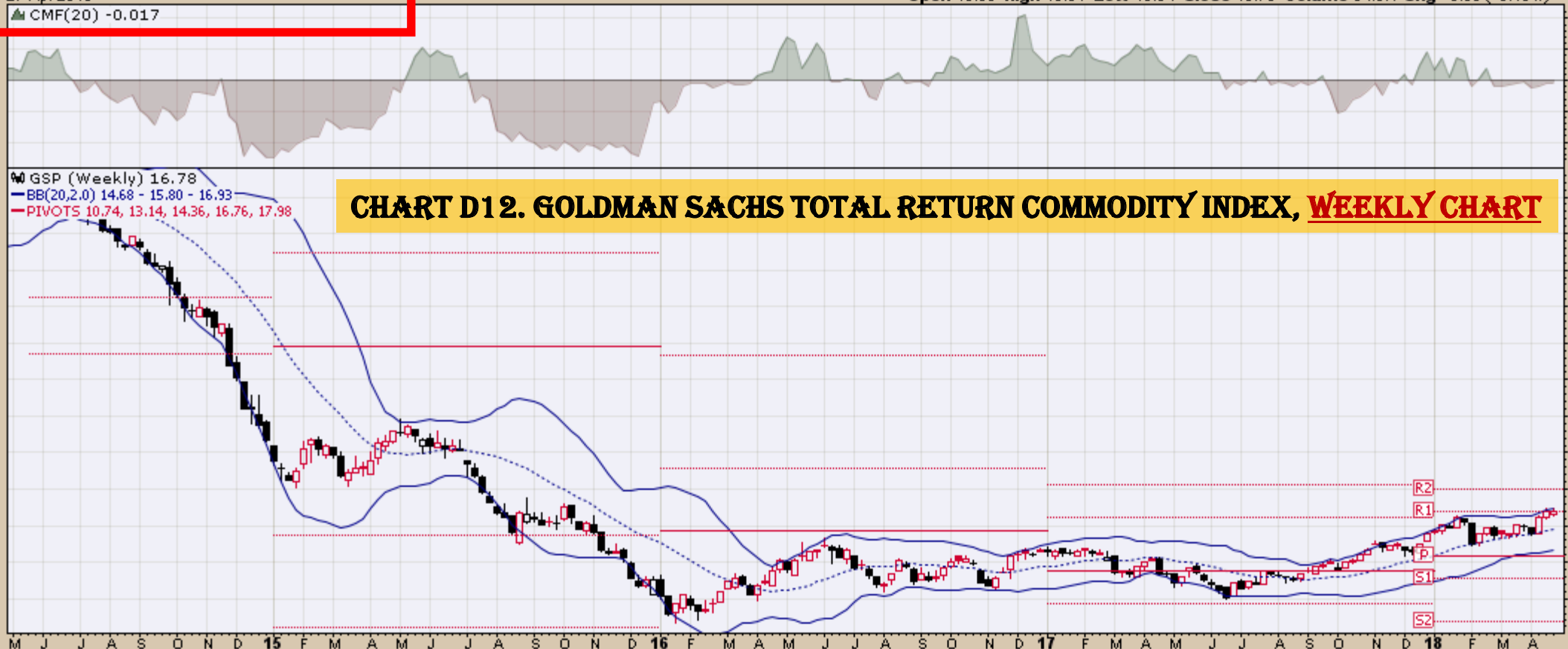
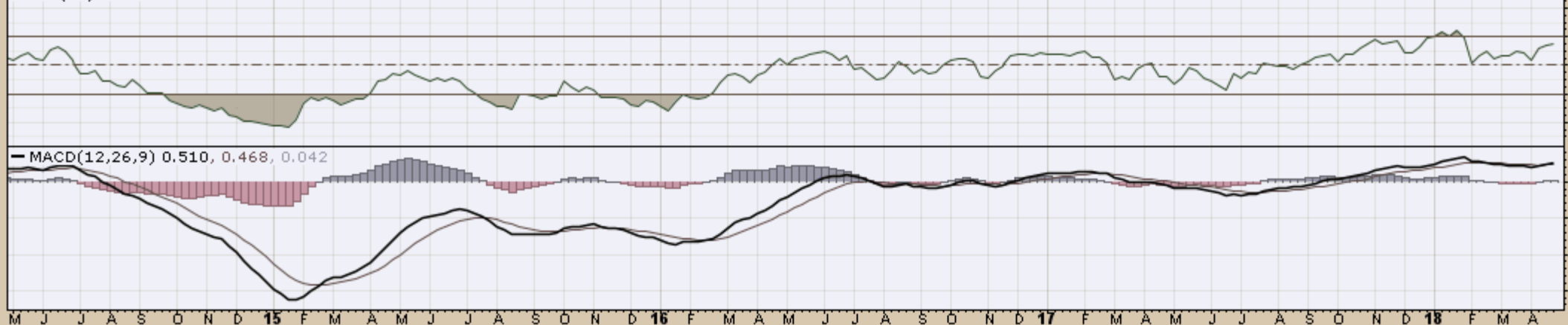

CHART D12. GOLDMAN SACHS TOTAL RETURN COMMODITY INDEX, **WEEKLY CHART**

GSP (Weekly) 16.78
BB(20,2,0) 14.68 - 15.80 - 16.93
PIVOTS 10.74, 13.14, 14.36, 16.76, 17.98



MRSI(14) 64.59



MACD(12,26,9) 0.510, 0.468, 0.042

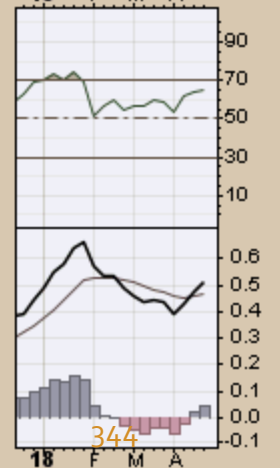
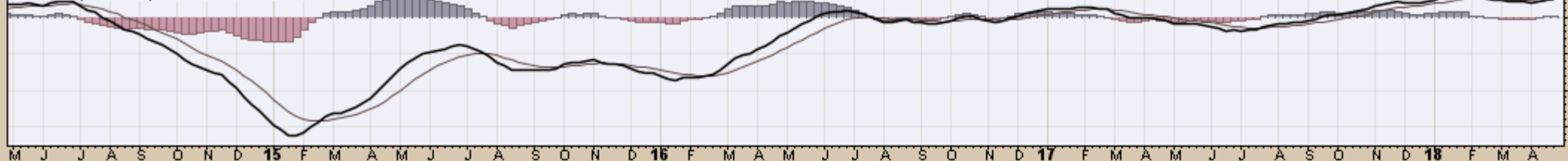

344

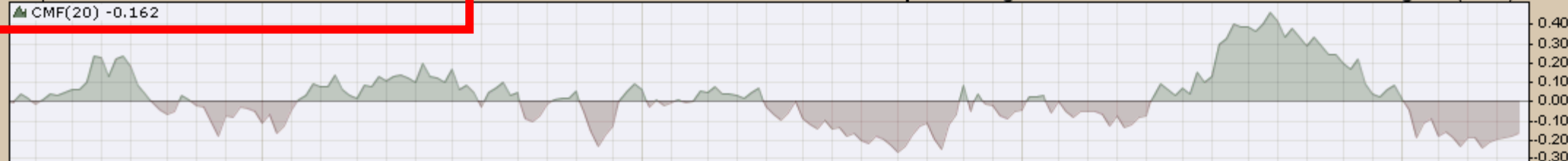

▲ JJCTF (Weekly) 34.46
 — BB(20,2,0) 33.38 - 35.62 - 37.87
 — PIVOTS 24.50, 31.02, 34.45, 40.97, 44.40

CHART D13. COPPER SUBINDEX, WEEKLY CHART



J J A S O N D 15 F M A M J J A S O N D 16 F M A M J J A S O N D 17 F M A M J J A S O N D 18 F M A

▲ RSI(14) 47.79

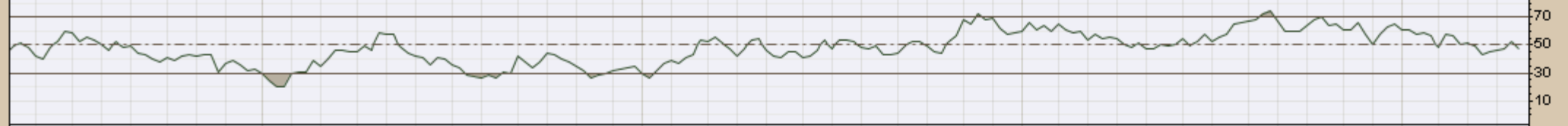

— MACD(12,26,9) 0.017, 0.281, -0.264



J J A S O N D 15 F M A M J J A S O N D 16 F M A M J J A S O N D 18 F M A

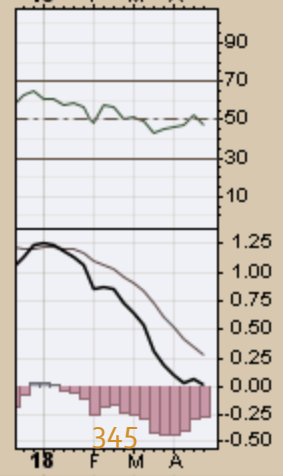
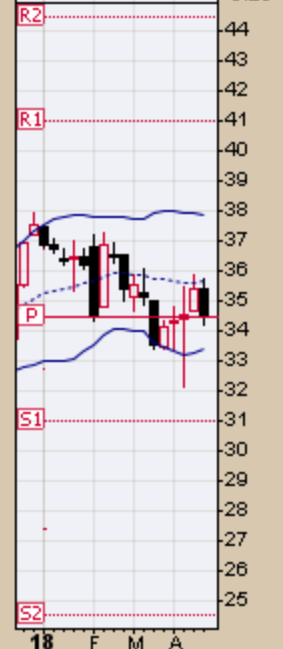
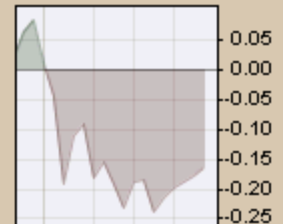

345

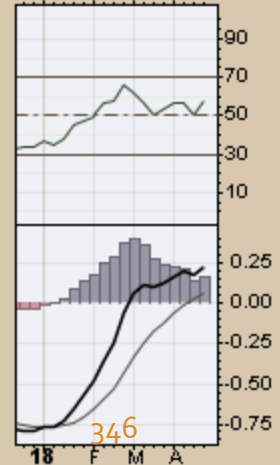
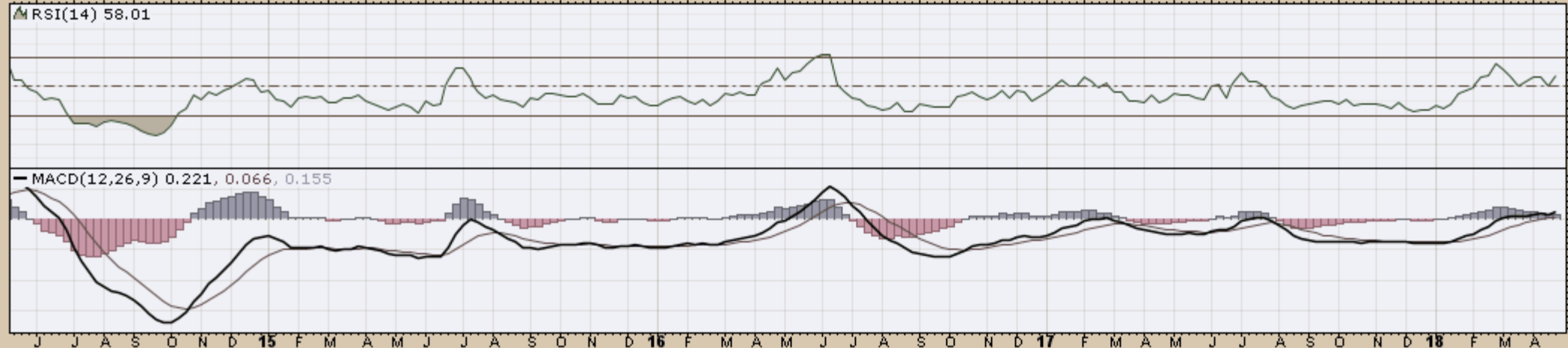
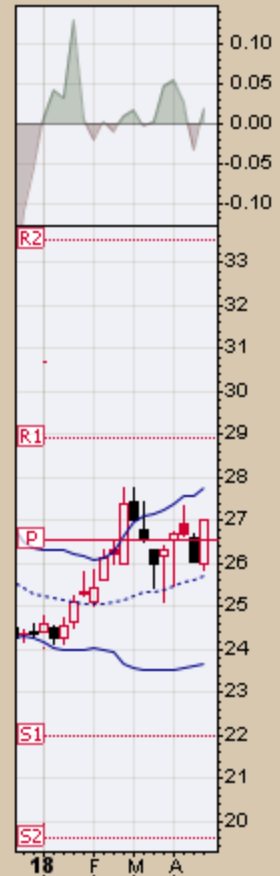
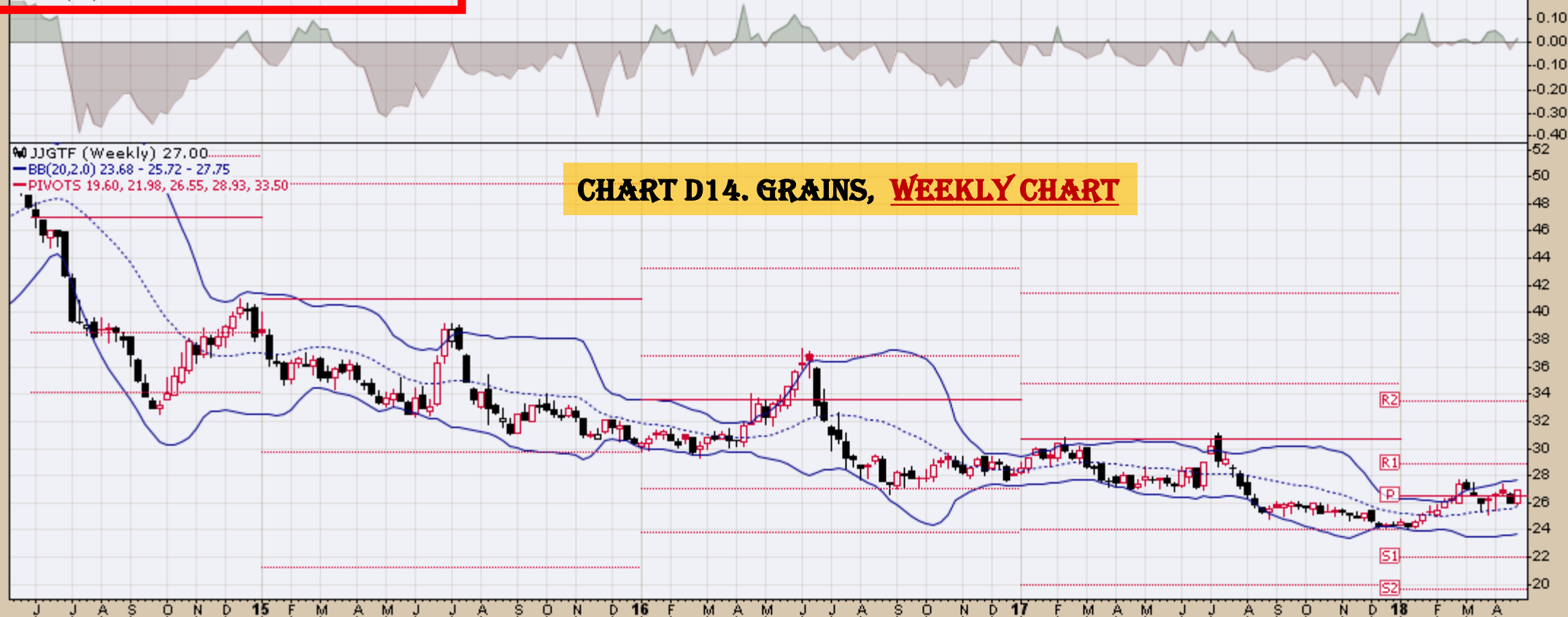

▲ JJNTF (Weekly) 16.88
— BB(20,2,0) 14.22 - 16.10 - 17.98
— PIVOTS 8.02, 11.71, 13.79, 17.48, 19.56

CHART D15. NICKEL, WEEKLY CHART



▲ RSI(14) 57.19

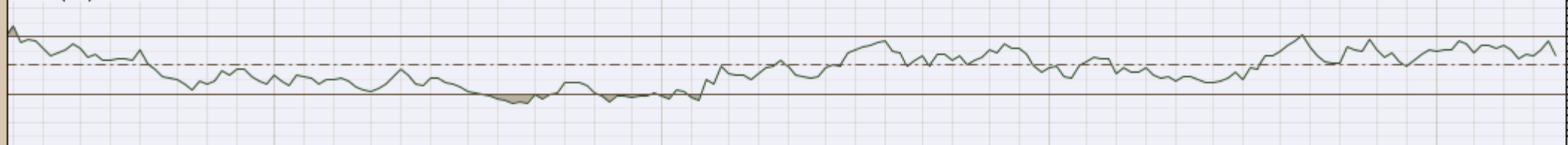

— MACD(12,26,9) 0.838, 0.831, 0.007

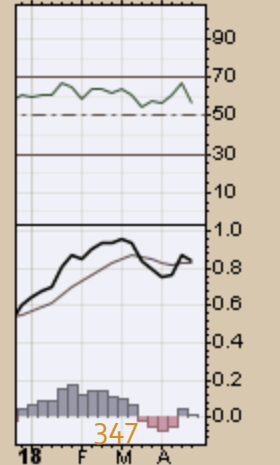
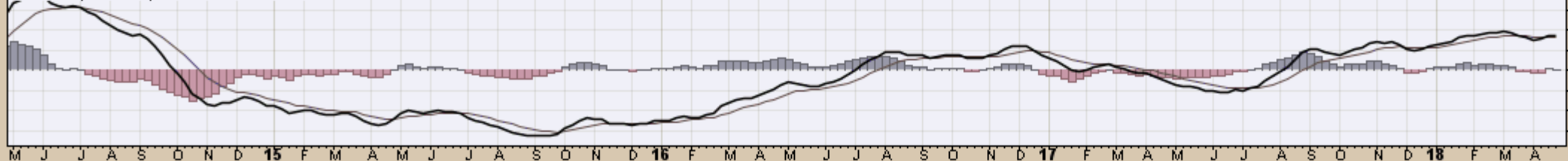

▲ JJUFF (Weekly) 19.75
— BB(20,2,0) 16.80 - 18.91 - 21.02
— PIVOTS 13.15, 16.55, 18.27, 21.66, 23.38

CHART D16. ALUMINUM, WEEKLY CHART



▲ RSI(14) 55.22

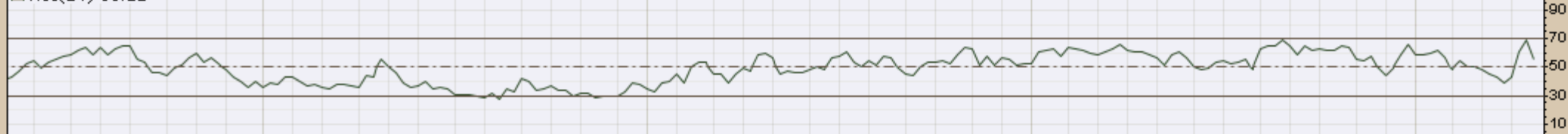

— MACD(12,26,9) 0.354, 0.193, 0.161

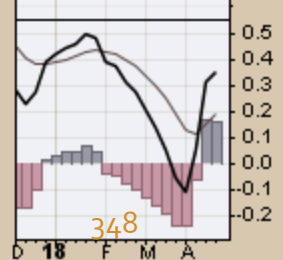
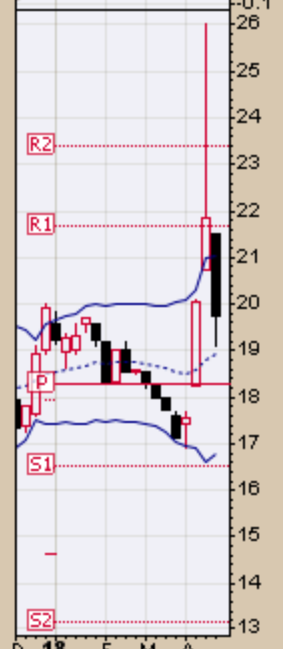
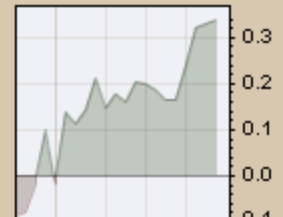
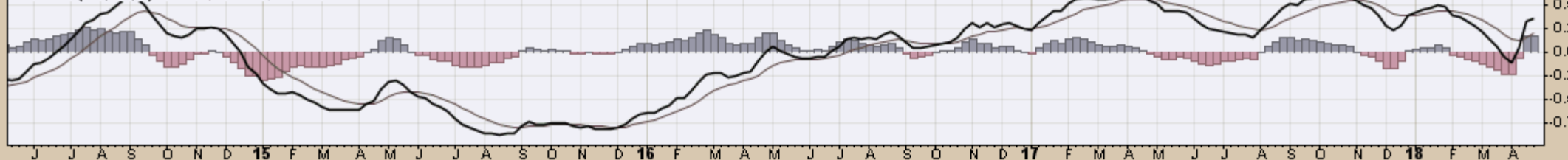

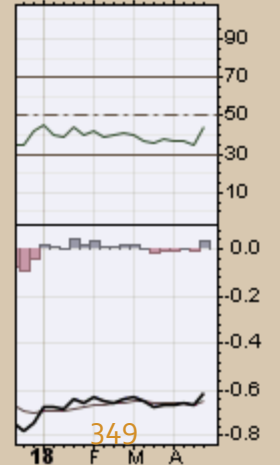
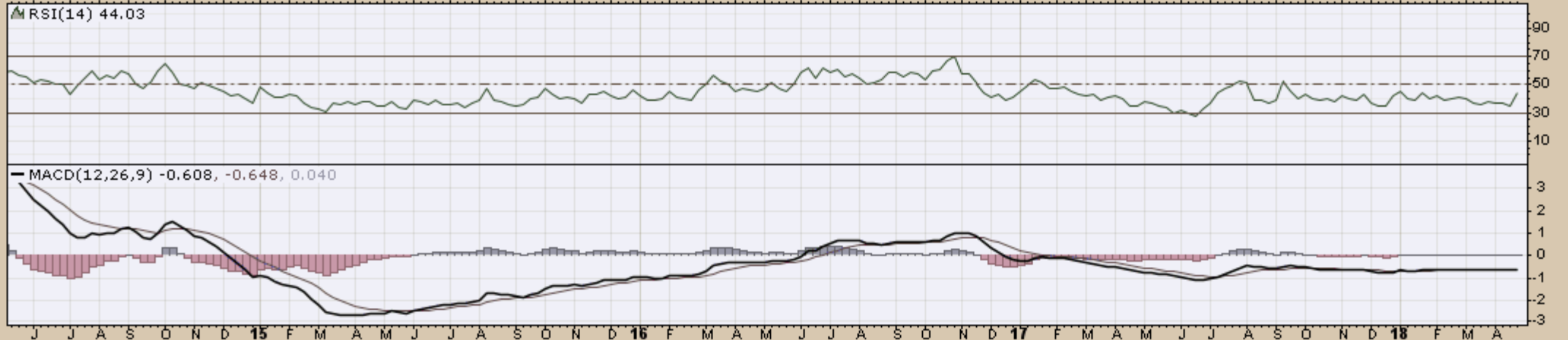
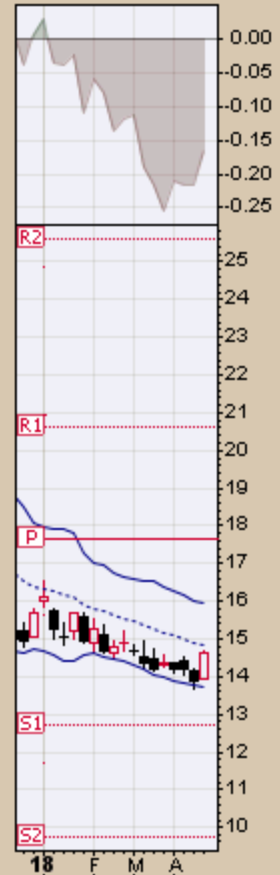

LD (Weekly) 49.00
BB(20,2.0) 46.15 - 55.86 - 65.57
PIVOTS 24.96, 41.65, 53.93, 70.62, 82.90

CHART D18. LEAD, WEEKLY CHART

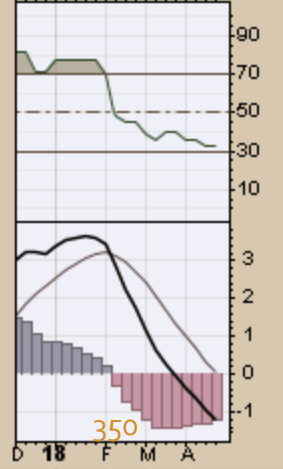
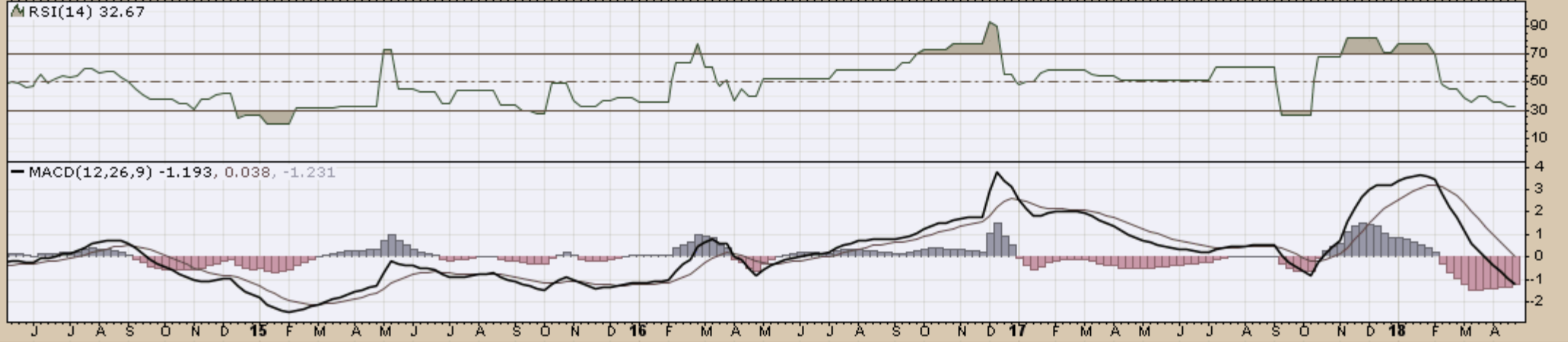
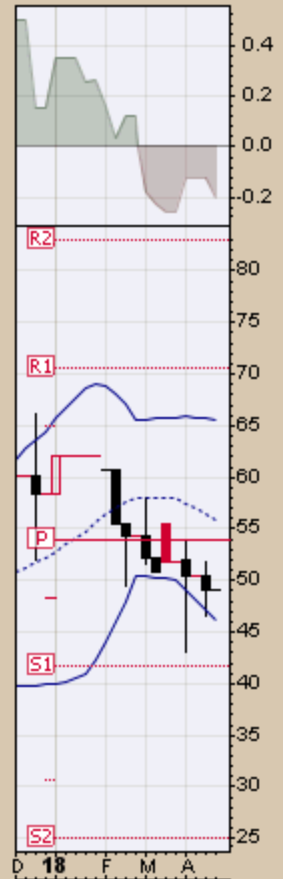

LIT (Weekly) 33.17
BB(20,2,0) 30.94 - 36.00 - 41.06
PIVOTS 18.43, 28.59, 34.05, 44.21, 49.67

CHART D19. LITHIUM, WEEKLY CHART



▲ RSI(14) 43.14

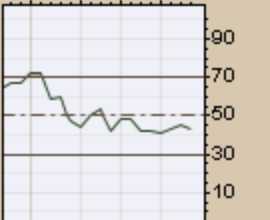
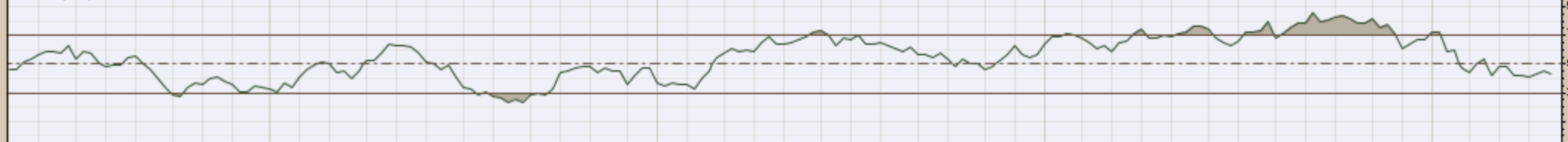

— MACD(12,26,9) -0.619, -0.068, -0.552

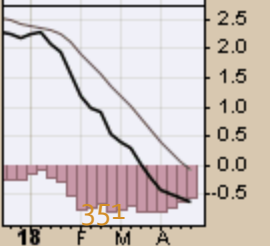
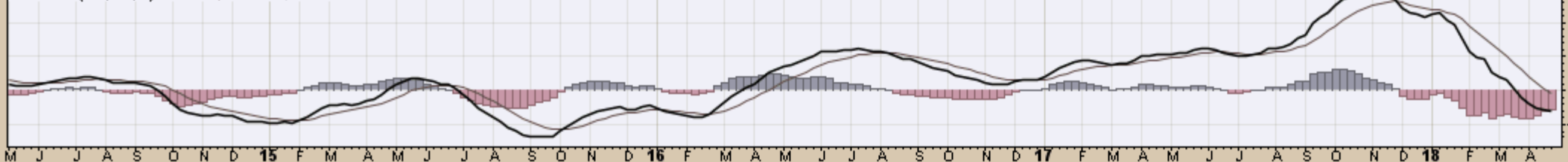



M J J A S O N D 15 F M A M J J A S O N D 16 F M A M J J A S O N D 17 F M A M J J A S O N D 18 F M A

▲ RSI(14) 74.11

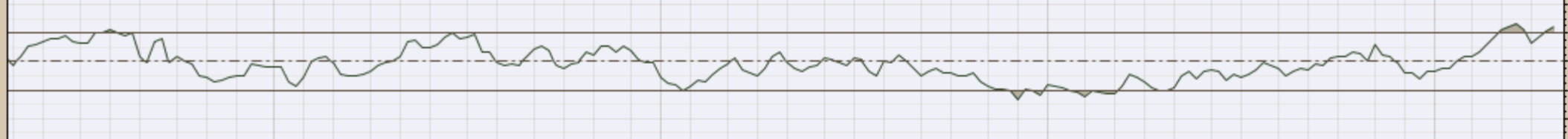

— MACD(12,26,9) 2.250, 1.499, 0.750



M J J A S O N D 15 F M A M J J A S O N D 16 F M A M J J A S O N D 17 F M A M J J A S O N D 18 F M A

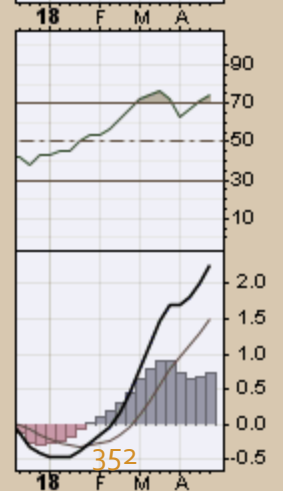
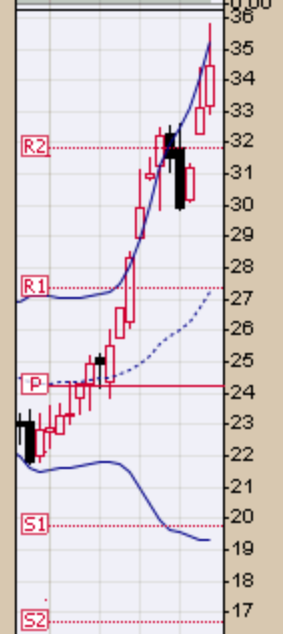
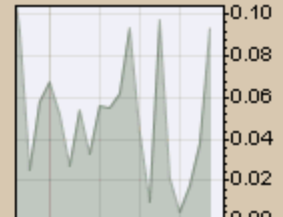

PALL (Weekly) 92.59
BB(20,2,0) 86.82 - 97.48 - 108.14
PIVOTS 56.06, 78.81, 90.55, 113.30, 125.04

CHART D21. PALLADIUM, WEEKLY CHART

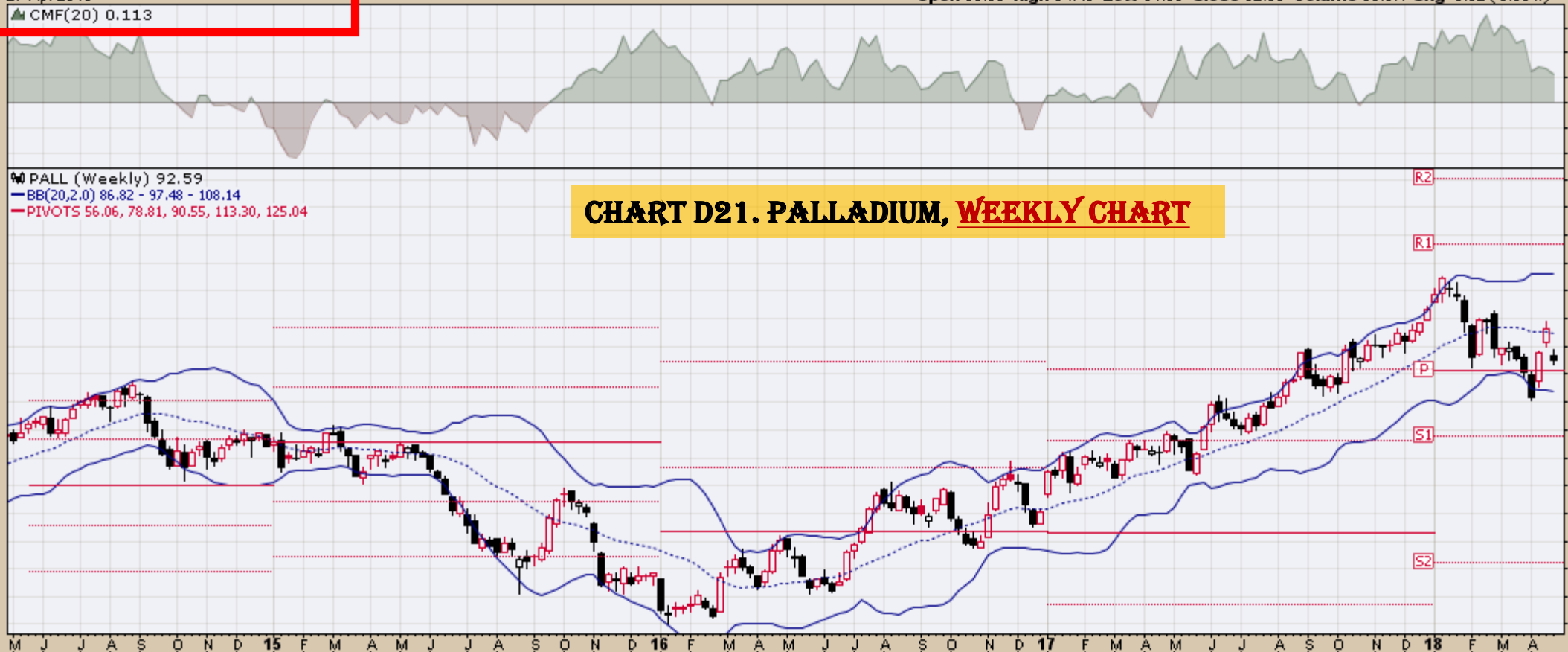

RSI(14) 47.80



MACD(12,26,9) 0.000, 1.023, -1.023

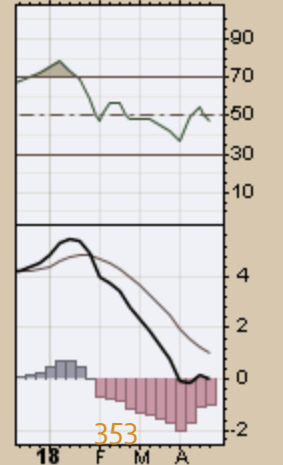
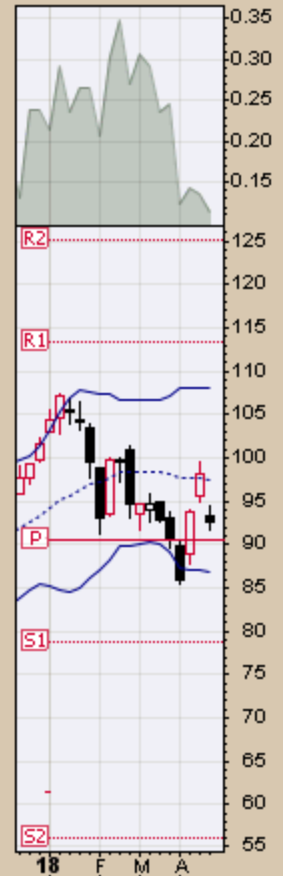

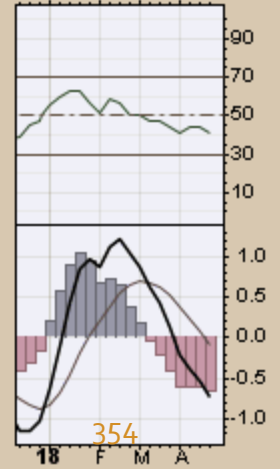
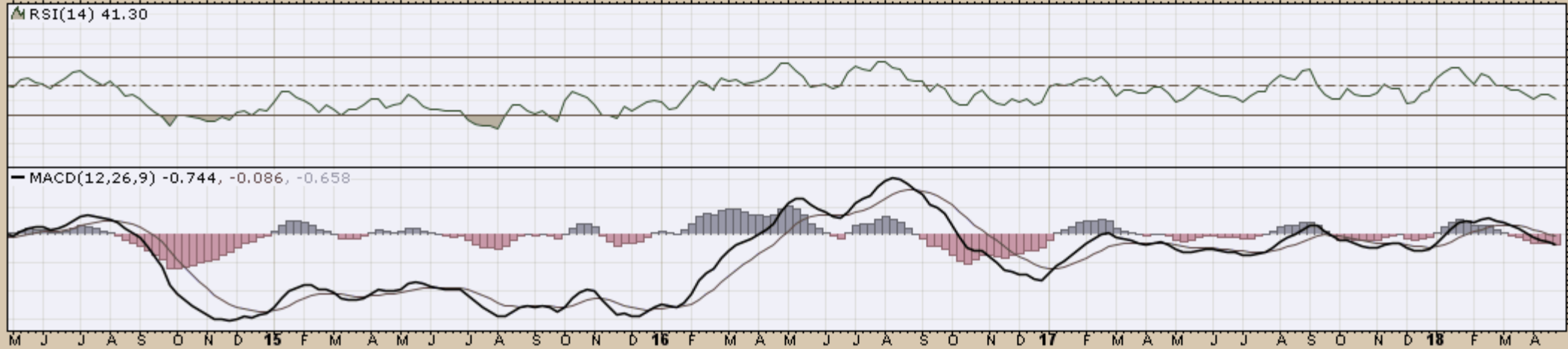

▲ CMF(20) -0.141

CHART D23. SUGAR, WEEKLY CHART

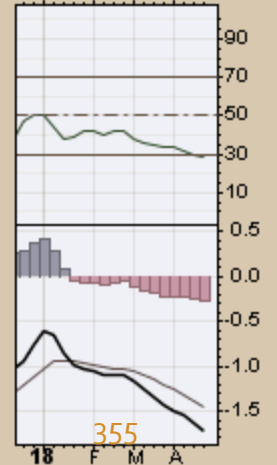
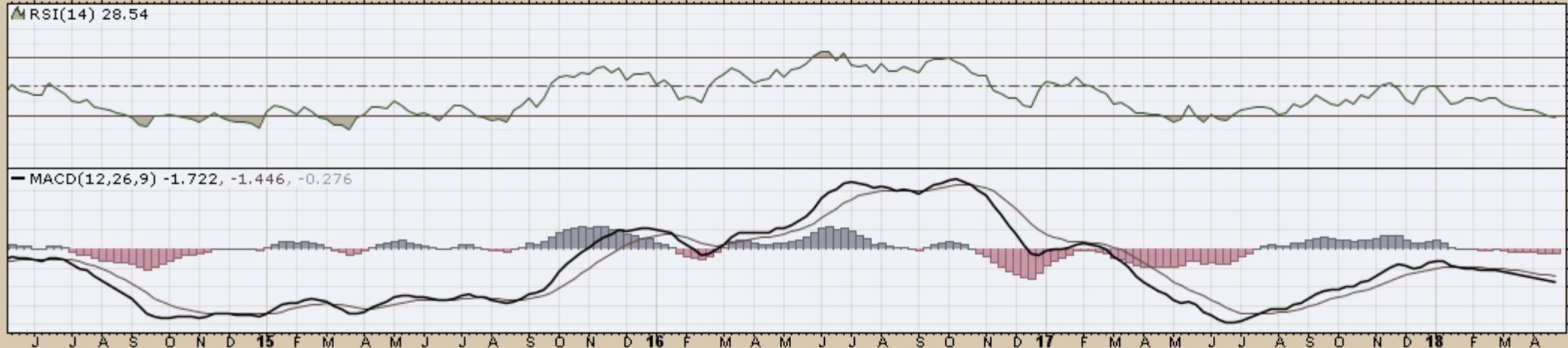
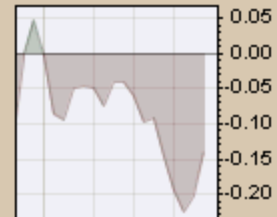
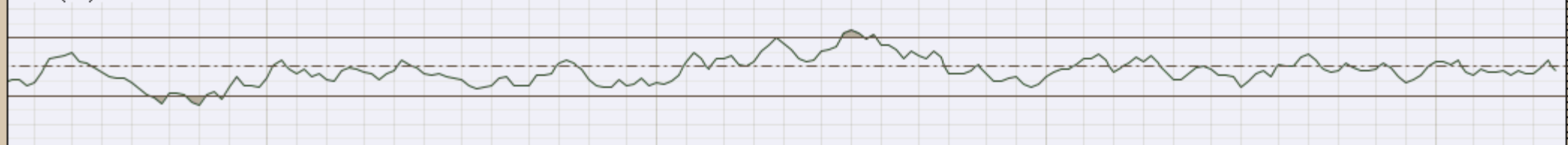

CHART D24. SILVER, WEEKLY CHART

SLV (Weekly) 15.57
BB(20,2.0) 15.03 - 15.71 - 16.39
PIVOTS 12.86, 14.42, 16.01, 17.57, 19.16



▲ RSI(14) 47.53



MACD(12,26,9) -0.076, -0.100, 0.023

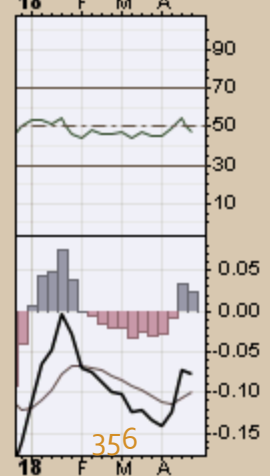
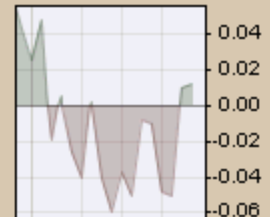
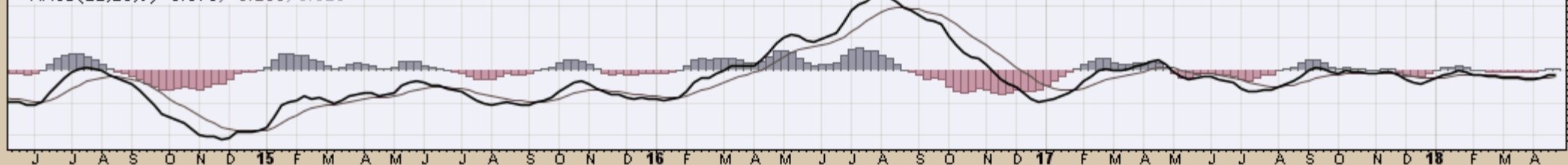

SOYB (Weekly) 18.95
BB(20,2,0) 17.59 - 18.55 - 19.51
PIVOTS 15.48, 16.68, 18.47, 19.67, 21.46

CHART D25. SOYBEANS, WEEKLY CHART



RSI(14) 55.24

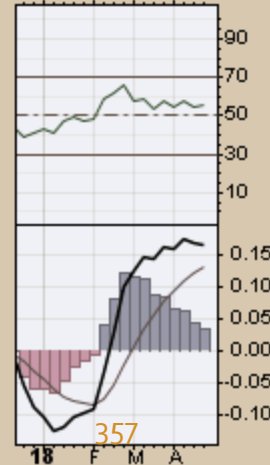
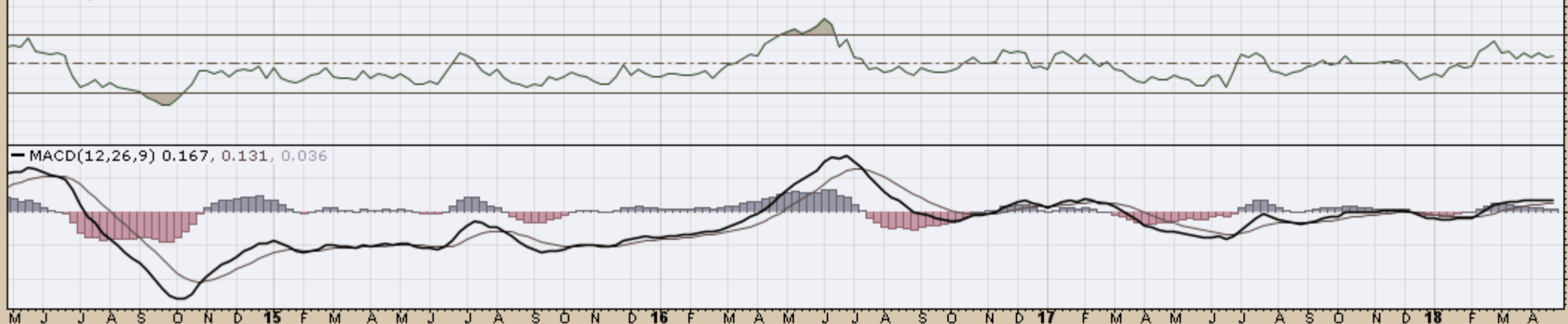

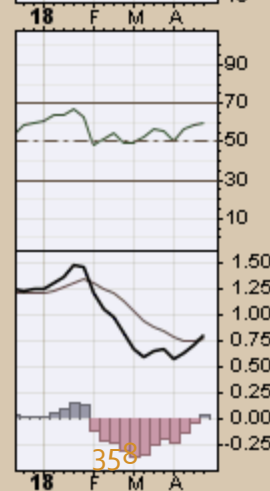
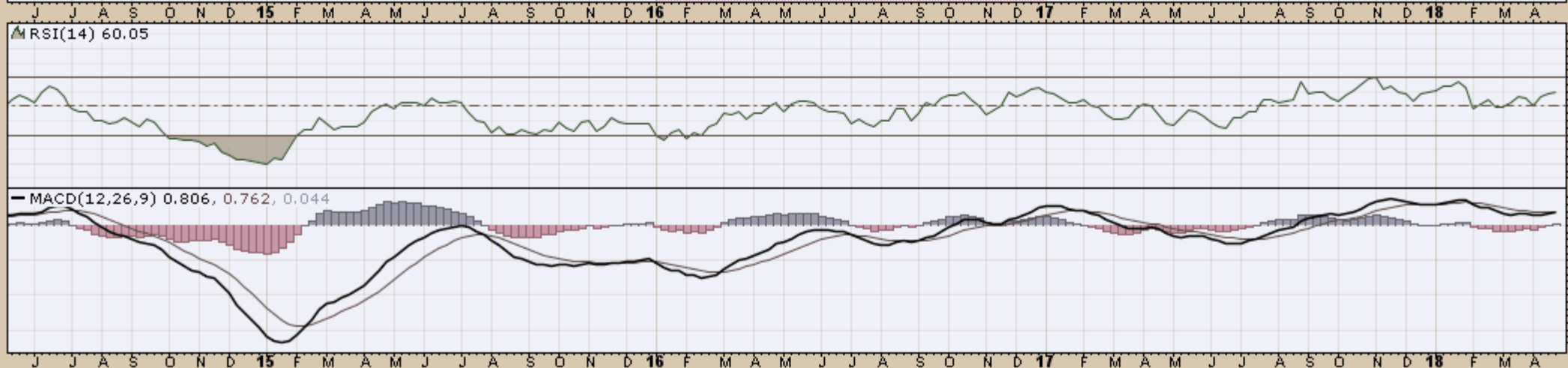
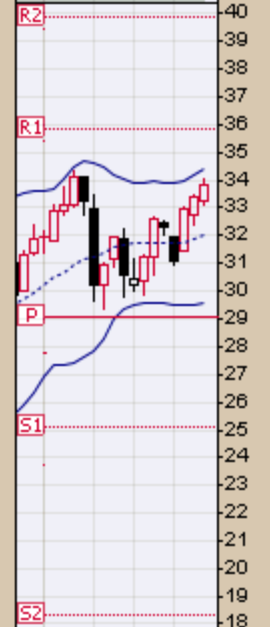
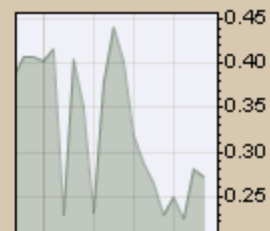
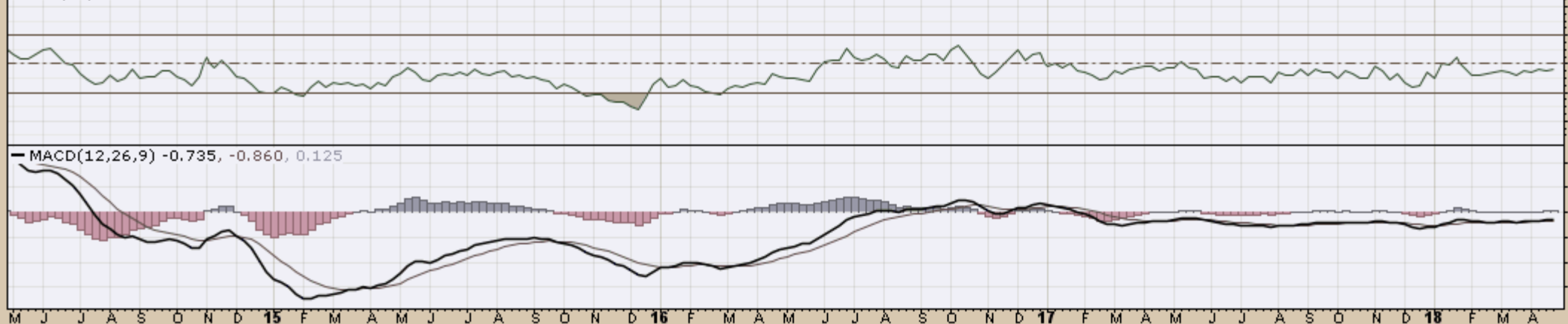

CHART 27. NATURAL GAS, WEEKLY CHART

UNG (Weekly) 22.60
BB(20,2,0) 19.99 - 22.82 - 25.64
PIVOTS 11.64, 17.48, 26.24, 32.08, 40.84



RSI(14) 46.00



MACD(12,26,9) -0.735, -0.860, 0.125

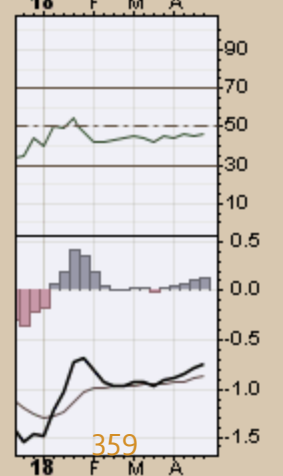
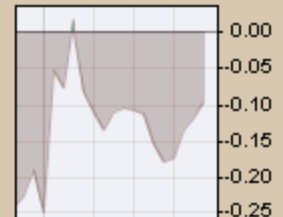
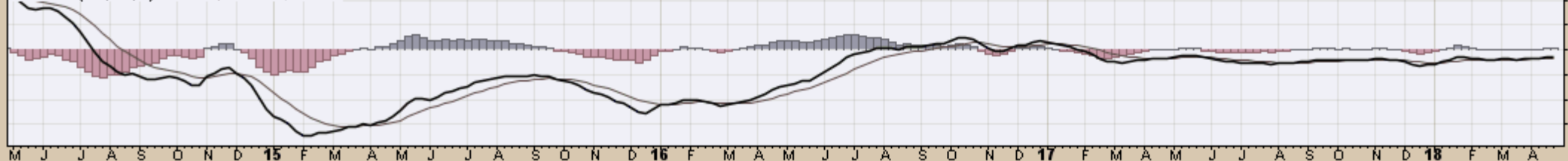

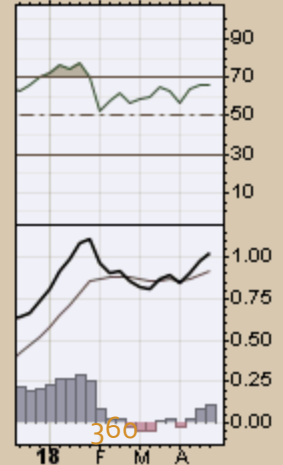
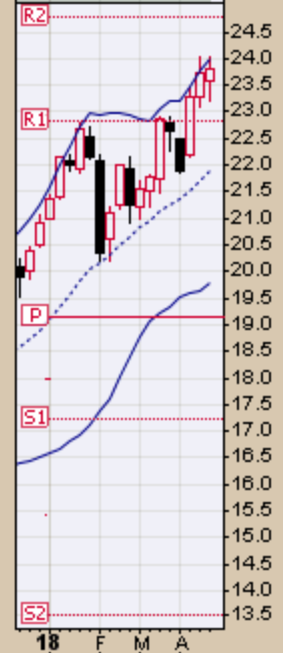
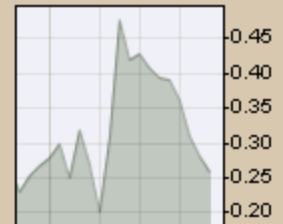
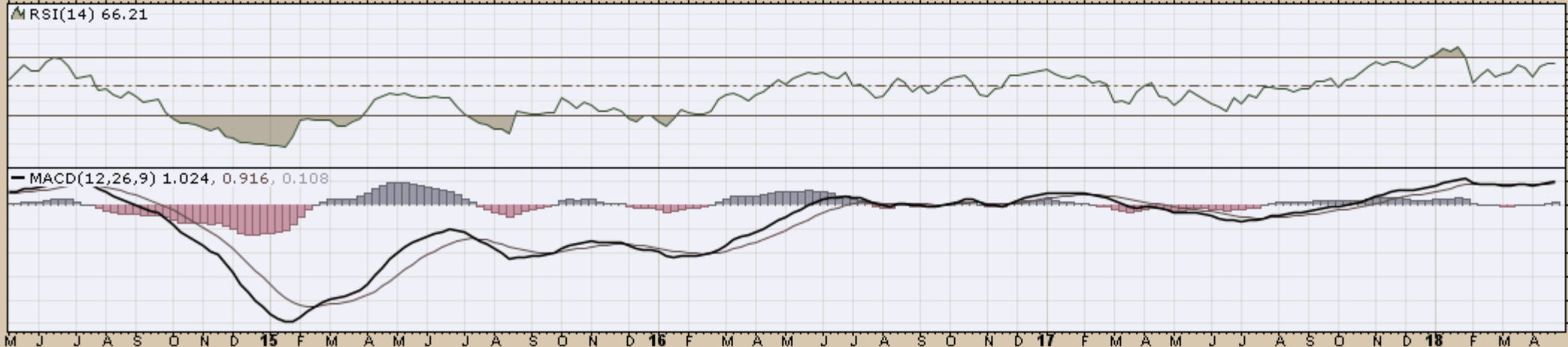
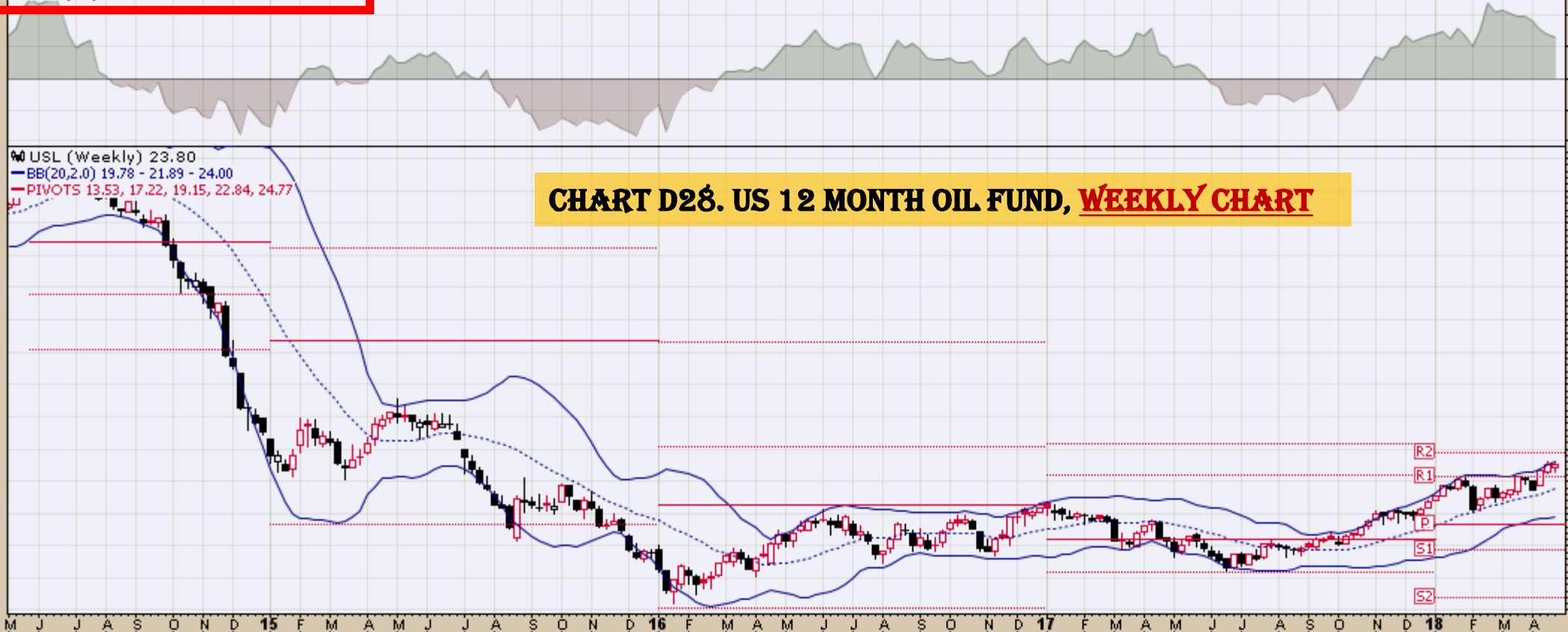

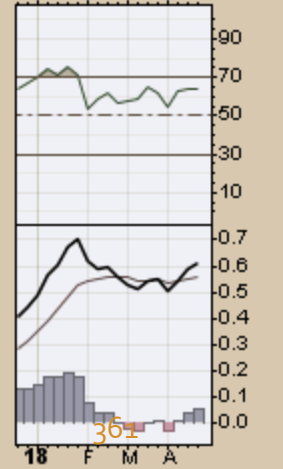
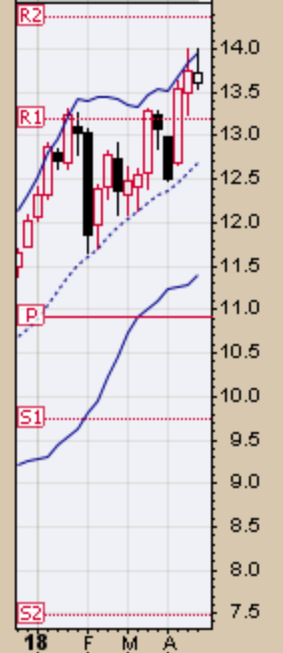
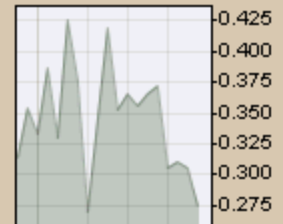
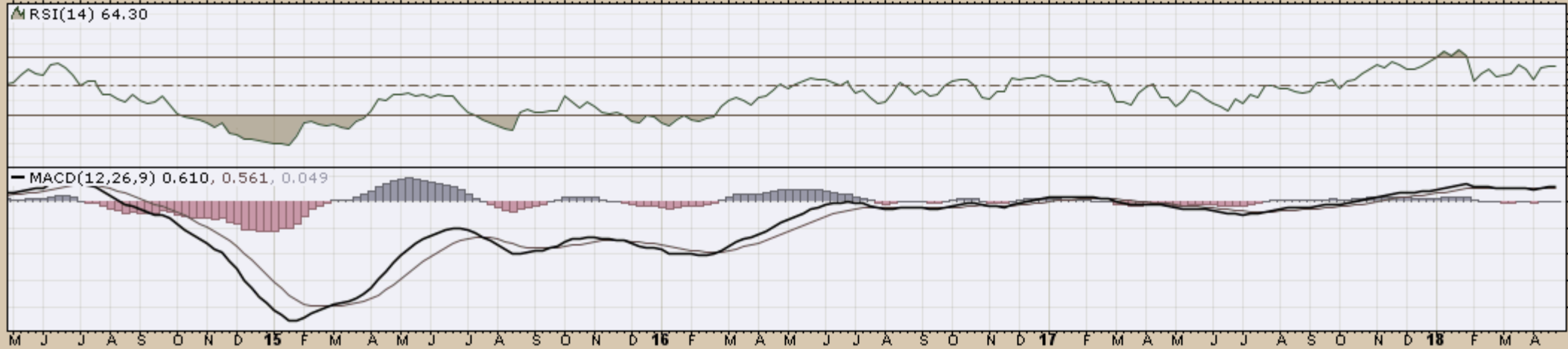
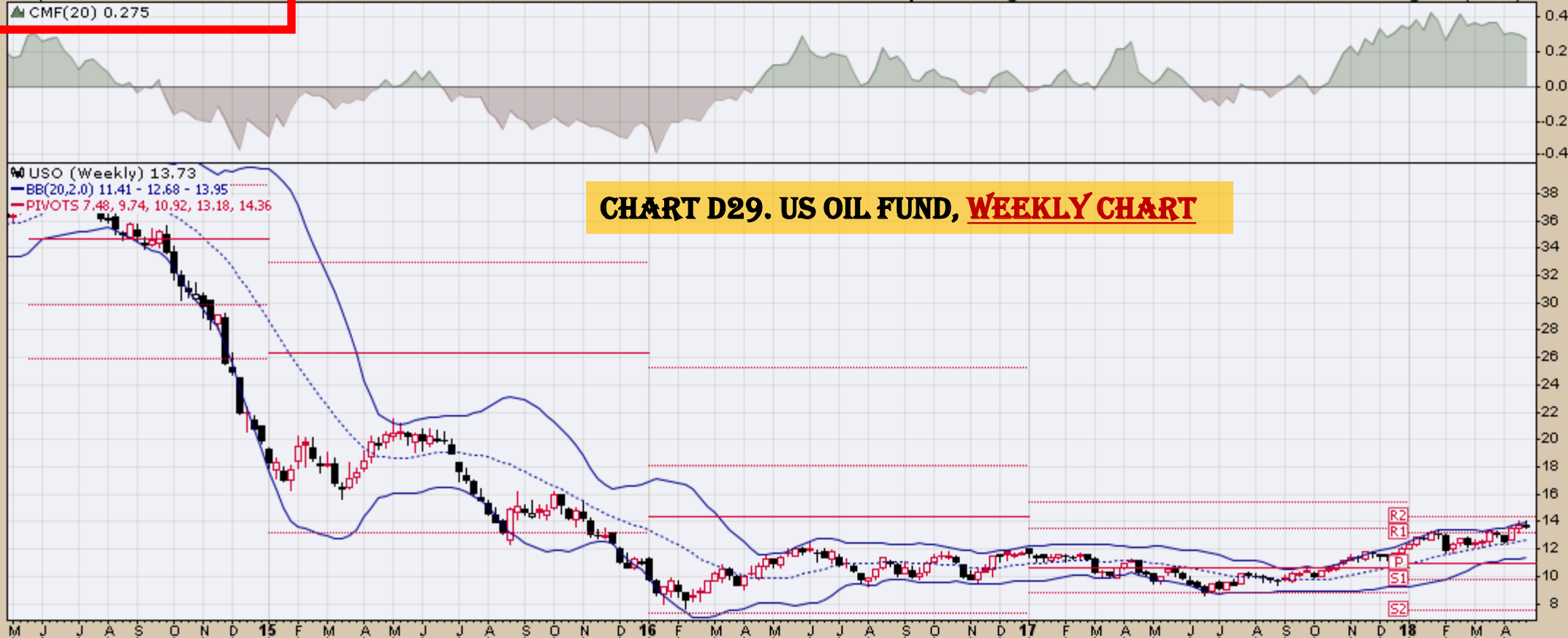

WEAT (Weekly) 6.58
BB(20,2.0) 5.77 - 6.27 - 6.77
PIVOTS 4.11, 5.06, 6.74, 7.69, 9.38

CHART D30. WHEAT, WEEKLY CHART

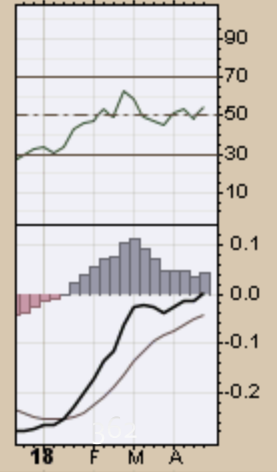
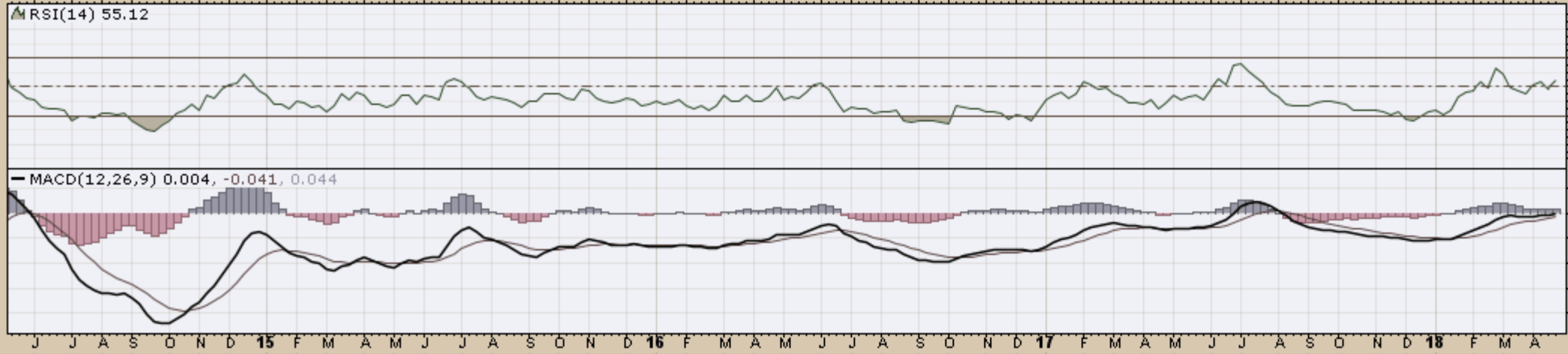
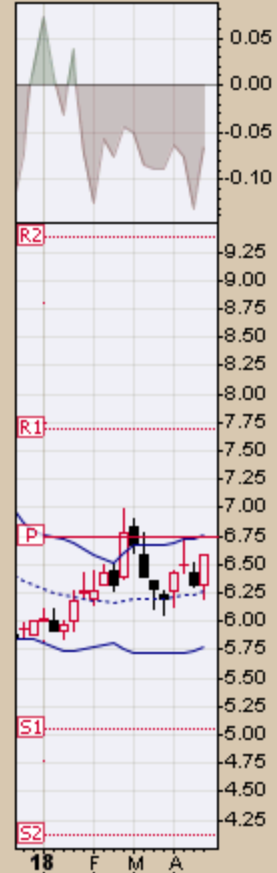
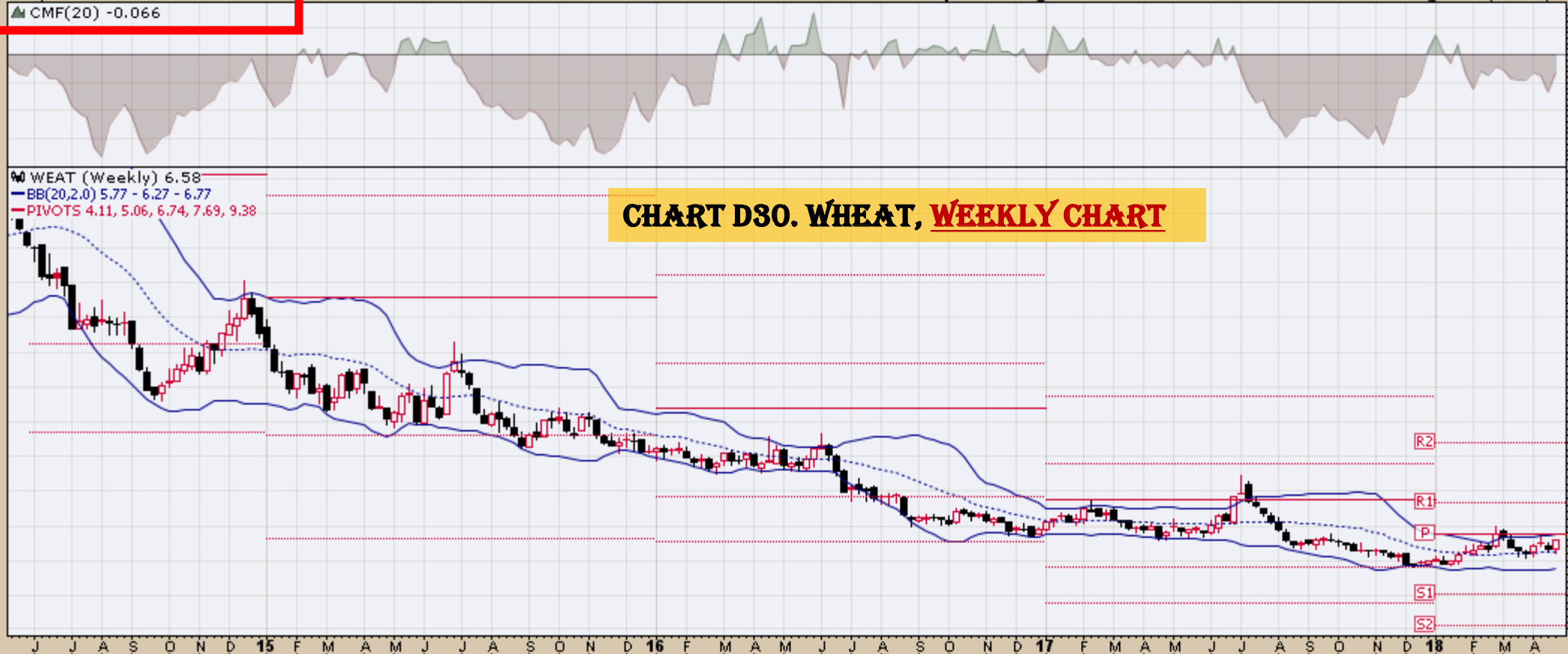

End