

Market Outlook Considerations
Week Beginning
July 23, 2018

DISCLAIMER-FOR-EDUCATIONAL-PURPOSES-ONLY

Bobby Coats, Ph.D.
Professor – Economics
Department of Agricultural Economics and Agribusiness
University of Arkansas System
Division of Agriculture
Cooperative Extension Service

Chart Book Index

Market Outlook Considerations for Week Beginning July 23, 2018

Chart Book Index

- Chart A1. \$UST10Y - 10-Year US Treasury Yield, Weekly Chart
- Chart A2. \$UST10Y - 10-Year US Treasury Yield, Daily Chart
- Chart A3. \$UST10Y - 10-Year US Treasury Yield, Monthly Chart
- Chart A4. \$UST10Y - 10-Year US Treasury Yield, Monthly Chart
- Chart A5. Power Shares US Dollar Index, Weekly Chart
- Chart A6. Power Shares US Dollar Index, Daily Chart
- Chart A7. Power Shares US Dollar Index, Monthly Chart
- Chart A8. Power Shares US Dollar Index, Monthly Chart
- Chart A9. EURO Monthly Chart
- Chart A10. Australian Dollar Monthly Chart
- Chart A11. Canadian Dollar Monthly Chart
- Chart A12. Japanese Yen Monthly Chart
- Chart A13. British Pound Monthly Chart
- Chart A14. Dow Jones, Monthly Chart
- Chart A15. Dow Transports Monthly Chart
- Chart A16. S&P 500 Large Caps Monthly Chart
- Chart A17. Nasdaq Composite, Monthly Chart

Continued Next Slide

Chart Book Index

Market Outlook Considerations for Week Beginning July 23, 2018

Chart Book Index

- Chart A18. Dow Utilities, Monthly Chart
- Chart A19. World less U.S. & Canada Monthly Chart
- Chart A20. Emerging Markets Monthly Chart
- Chart A21. Australia Monthly Chart
- Chart A22. Brazil Monthly Chart
- Chart A23. Canada Monthly Chart
- Chart A24. China Monthly Chart
- Chart A25. Mexico Monthly Chart
- Chart A26. Japan Monthly Chart
- Chart A27. Russia Monthly Chart
- Chart A28. India Monthly Chart

Continued Next Slide

Chart Book Index - \$CRB, \$WTIC, Soybeans, Corn, Rice, Cotton, Wheat

Market Outlook Considerations for Week Beginning July 23, 2018

Chart Book Index

- Chart B1. \$CRB Reuters/Jefferies CRB Index, Weekly Chart
- Chart B2. \$CRB Reuters/Jefferies CRB Index, Daily Chart
- Chart B3. \$CRB Reuters/Jefferies CRB Index, Monthly Chart
- Chart B4. \$CRB Reuters/Jefferies CRB Index, Quarterly Chart
- Chart B5. \$CRB Reuters/Jefferies CRB Index, Monthly Chart
- Chart B6. \$WTIC, Weekly Chart
- Chart B7. \$WTIC, Daily Chart
- Chart B8. \$WTIC, Monthly Chart
- Chart B9. \$WTIC, Monthly Line Chart
- Chart B10. Soybeans, Weekly Chart
- Chart B11. Soybeans, Daily Chart
- Chart B12. Soybeans, Monthly Chart
- Chart B13. Soybeans, Monthly Line Chart
- Chart B14. Corn, Weekly Chart
- Chart B15. Corn, Daily Chart
- Chart B16. Corn, Monthly Chart
- Chart B17. Corn, Monthly Line Chart

Continued Next Slide

Chart Book Index - \$CRB, \$WTIC, Soybeans, Corn, Rice, Cotton, Wheat

Market Outlook Considerations for Week Beginning July 23, 2018

Chart Book Index

- Chart B18. Rough Rice, Monthly
- Chart B19. Rough Rice, Weekly Chart
- Chart B20. Rough Rice, Daily Chart
- Chart B21. Cotton, Weekly Chart
- Chart B22. Cotton, Daily Chart
- Chart B23. Cotton, Monthly Chart
- Chart B24. Cotton, Monthly Line Chart
- Chart B25. Wheat, Weekly Chart
- Chart B26. Wheat, Daily Chart
- Chart B27. Wheat, Monthly Chart
- Chart B28. Wheat, Monthly Line Chart

Continued Next Slide

Sector Chart Book Index

Market Outlook Considerations for Week Beginning July 23, 2018

Chart Book Index - Sectors

- Chart C1. Financial Sector, Weekly Chart
- Chart C2. Health Care Sector, Weekly Chart
- Chart C3. Technology Sector, Weekly Chart
- Chart C4. Industrial Sector, Weekly Chart
- Chart C5. Materials Sector, Weekly Chart
- Chart C6. Energy Sector, Weekly Chart
- Chart C7. Utilities Sector, Weekly Chart
- Chart C8. Consumer Staples, Weekly Chart
- Chart C9. Consumer Discretionary, Weekly Chart

Continued Next Slide

Commodity ETFs Book Index

Market Outlook Considerations for Week Beginning July 23, 2018

Chart Book Index – Commodity ETFs

- Chart D1. Cotton, Weekly Chart
- Chart D2. Brent Oil, Weekly Chart
- Chart D3. Corn, Weekly Chart
- Chart D4. Livestock, Weekly Chart
- Chart D5. Agriculture, Weekly Chart
- Chart D6. Base Metals, Weekly Chart
- Chart D7. Commodity Index, Weekly Chart
- Chart D8. Energy, Weekly Chart
- Chart D9. Precious Metals, Weekly Chart
- Chart D10. Commodity Index, Weekly Chart
- Chart D11. Gold, Weekly Chart
- Chart D12. Goldman Sachs Total Return Commodity Index
- Chart D13. Copper, Weekly Chart
- Chart D14. Grains, Weekly Chart
- Chart D15. Nickel, Weekly Chart
- Chart D16. Aluminum, Weekly Chart
- Chart D17. Coffee, Weekly Chart

Continued Next Slide

Commodity ETFs Book Index

Market Outlook Considerations for Week Beginning July 23, 2018

Chart Book Index – Commodity ETFs

- Chart D18. Lead, Weekly Chart
- Chart D19. Lithium, Weekly Chart
- Chart D20. Cocoa, Weekly Chart
- Chart D21. Palladium, Weekly Chart
- Chart D22. Platinum, Weekly Chart
- Chart D23. Sugar, Weekly Chart
- Chart D24. Silver, Weekly Chart
- Chart D25. Soybeans, Weekly Chart
- Chart D26. Gasoline, Weekly Chart
- Chart D27. Natural Gas, Weekly Chart
- Chart D28. US 12 Month Oil Fund, Weekly Chart
- Chart D29. US Oil Fund, Weekly Chart
- Chart D30. Wheat, Weekly Chart

Continued Next Slide

***\$UST10Y – 10 Year US Treasury Yield
Weekly, Daily and Monthly Charts***

▲ RSI(14) 56.54

CHART A1. \$UST10Y - 10-YEAR US TREASURY YIELD, WEEKLY CHART

▲ \$UST10Y (Weekly) 2.89
— BB(20,2.0) 2.74 - 2.89 - 3.04
— PIVOTS 1.79, 2.09, 2.36, 2.66, 2.93
■ Volume undef

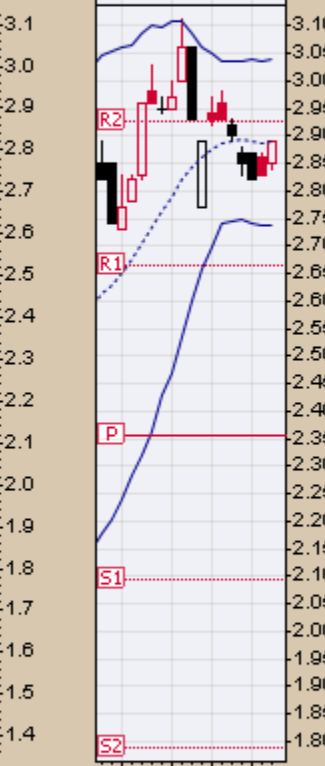
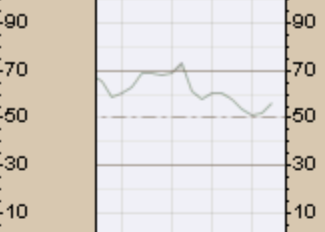

— MACD(12,26,9) 0.062, 0.091, -0.028

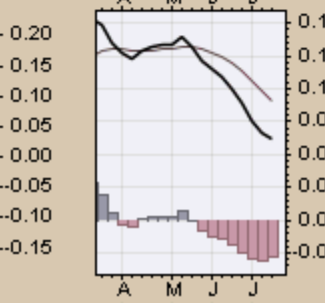

20-Jul-2018

Open 2.890 High 2.890 Low 2.890 Close 2.890 Chg +0.050 (+1.76%) ▲

- \$UST10Y (Daily) 2.890
- MA(50) 2.917
- MA(200) 2.699
- PIVOTS 2.737, 2.793, 2.887, 2.943, 3.037
- ▮ Volume undef

CHART A2. \$UST10Y - 10-YEAR US TREASURY YIELD, DAILY CHART

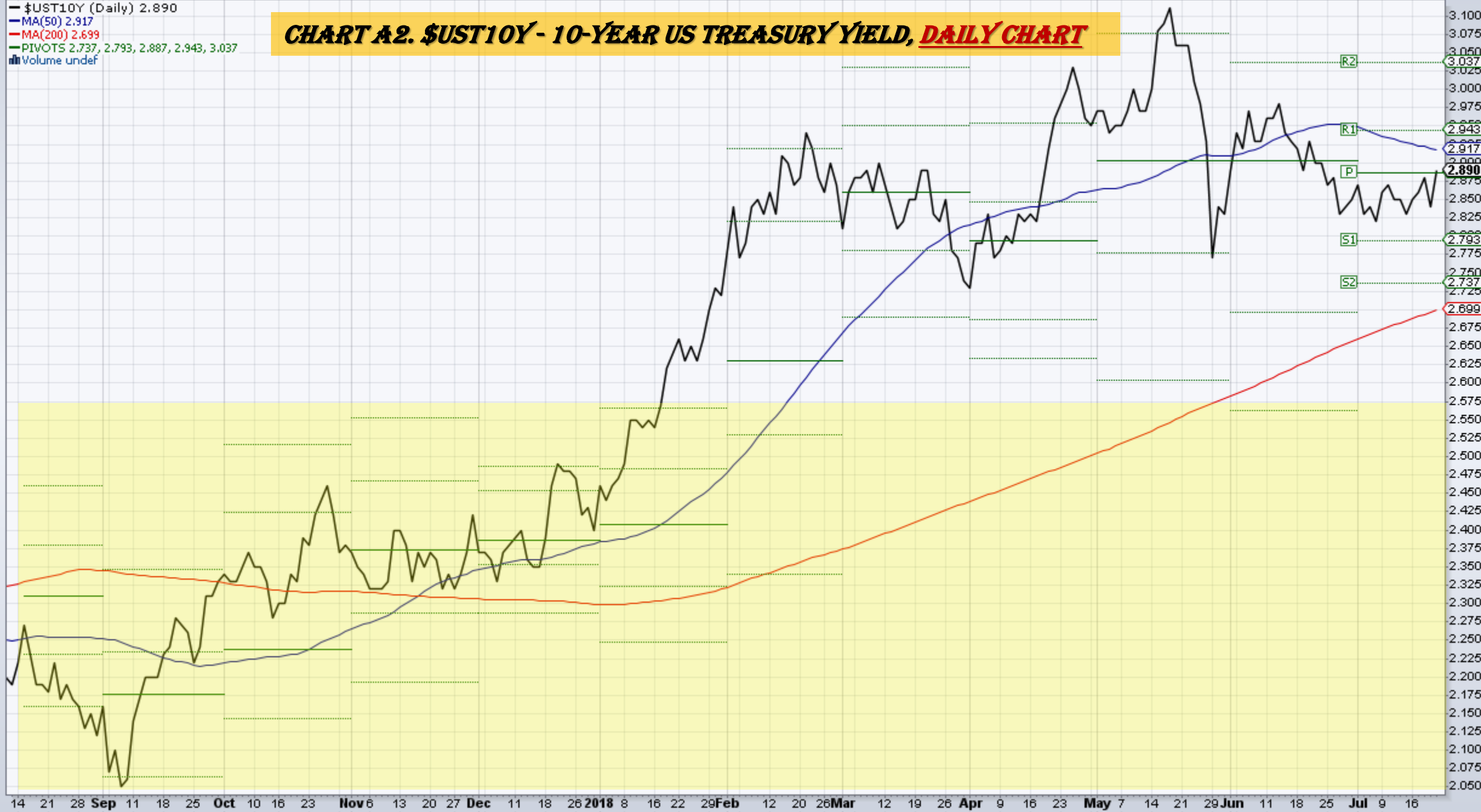

20-Jul-2018

Open 2.87 High 2.89 Low 2.82 Close 2.89 Chg +0.04 (+1.40%) ▲

▲ RSI(14) 63.85

CHART A3. \$UST10Y - 10-YEAR US TREASURY YIELD, MONTHLY CHART

▲ \$UST10Y (Monthly) 2.89

— BB(20,2.0) 2.01 - 2.51 - 3.02

— PIVOTS 1.79, 2.09, 2.36, 2.66, 2.93

— CHANDLR(22,3.0) 2.40

■ Volume undef

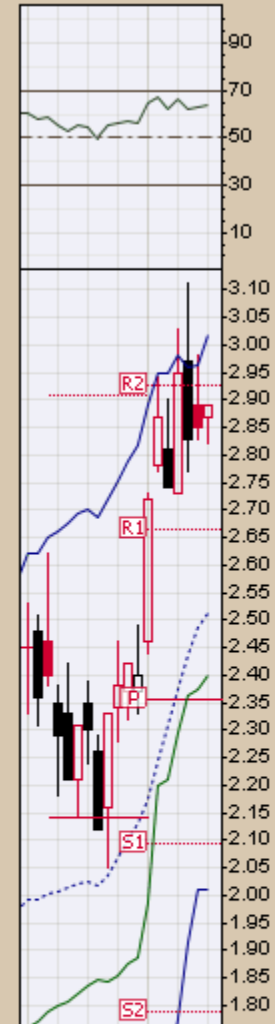

— MACD(12,26,9) 0.203, 0.154, 0.049

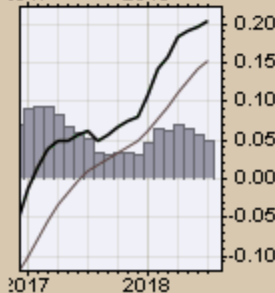
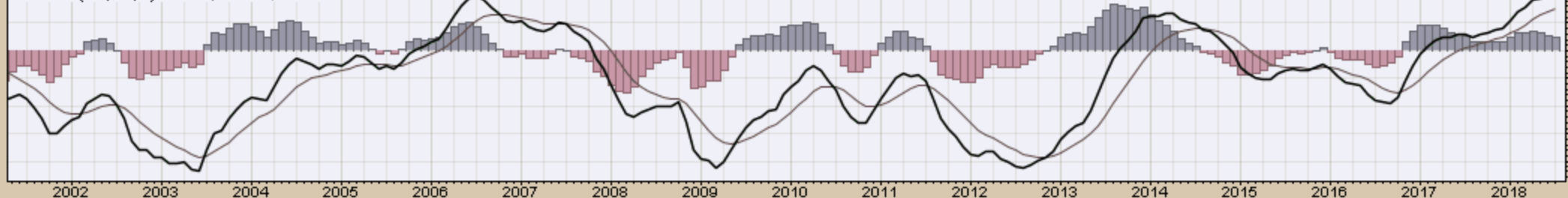

\$UST10Y 10-Year US Treasury Yield (EOD) INDX

20-Jul-2018

© StockCharts.com

— \$UST10Y (Monthly) 2.89

— MA(200) 3.25

Open 2.87 High 2.89 Low 2.82 Close 2.89 Chg +0.04 (+1.40%) ▲



CHART A4. \$UST10Y - 10-YEAR US TREASURY YIELD, MONTHLY CHART

US Dollar Index
Weekly, Daily and Monthly Charts

20-Jul-2018

Open 94.46 High 95.44 Low 94.12 Close 94.23 Chg -0.27 (-0.29%)

▲ RSI(14) 60.00

CHART A5. U.S. DOLLAR INDEX, WEEKLY CHART

▲ \$USD (Weekly) 94.23
— MA(200) 95.22
— CHANDLR(22,3,0) 91.48
— PIVOTS 82.72, 87.27, 95.54, 100.10, 108.37

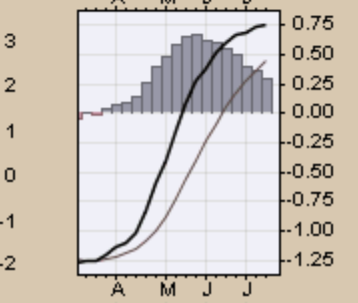
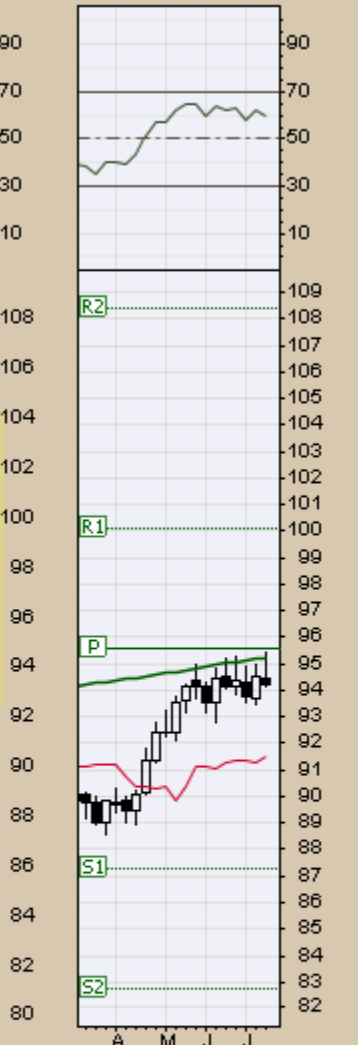

US Dollar Index - Cash Settle (EOD) (Daily) 94.23
 BB(20,2.0) 93.64 - 94.43 - 95.21
 PIVOTS 91.71, 93.03, 94.14, 95.46, 96.58
 CHANDLR(22,3,0) 93.63
 Volume undef

CHART 46. US DOLLAR INDEX, DAILY CHART

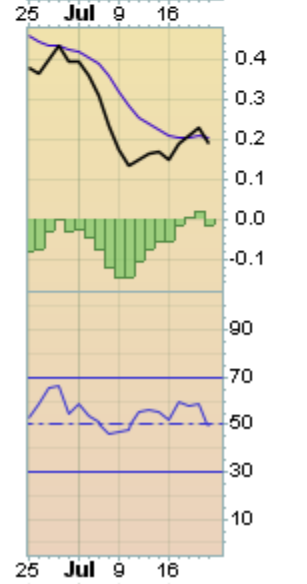
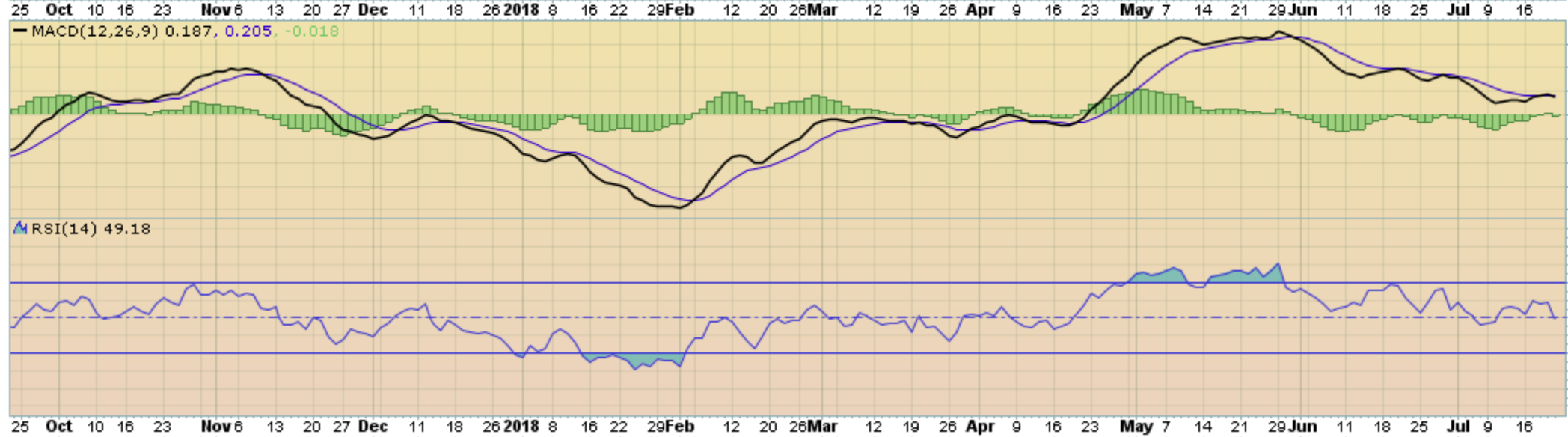
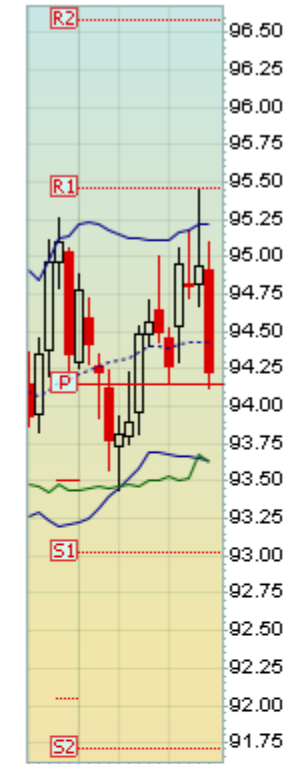

20-Jul-2018

Open 94.30 High 95.44 Low 93.44 Close 94.23 Chg -0.12 (-0.13%)

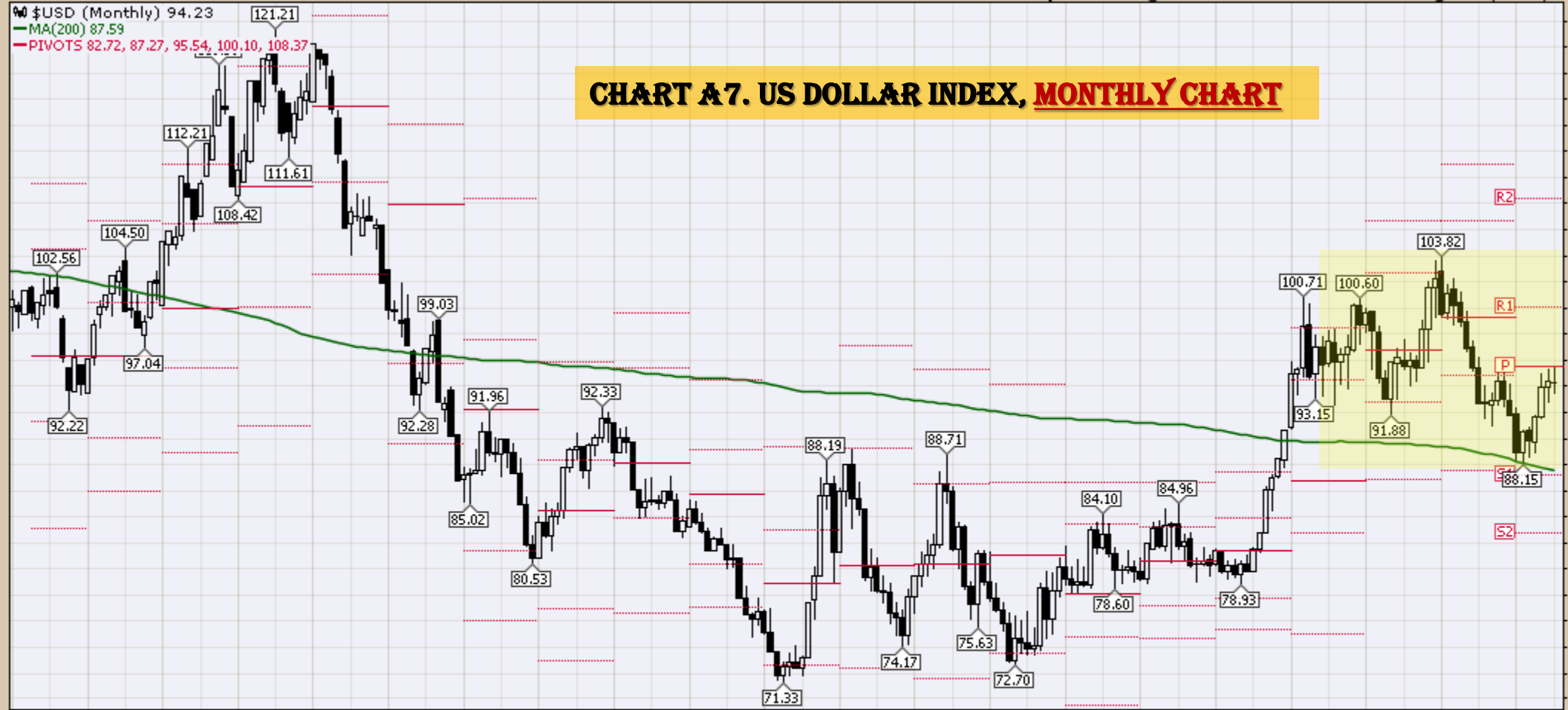
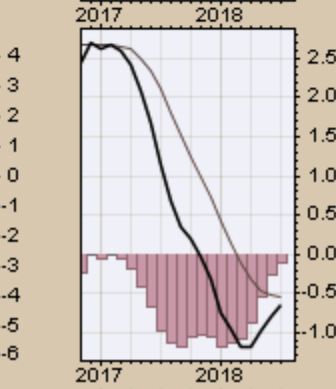
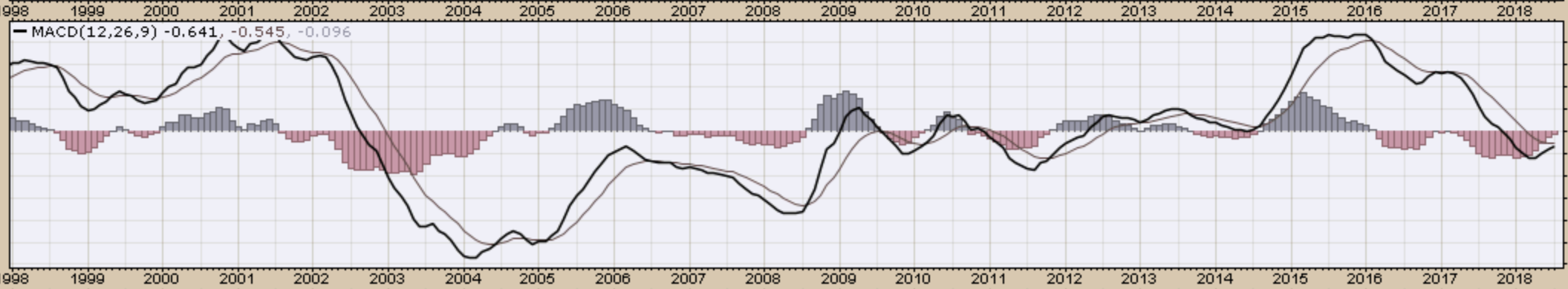
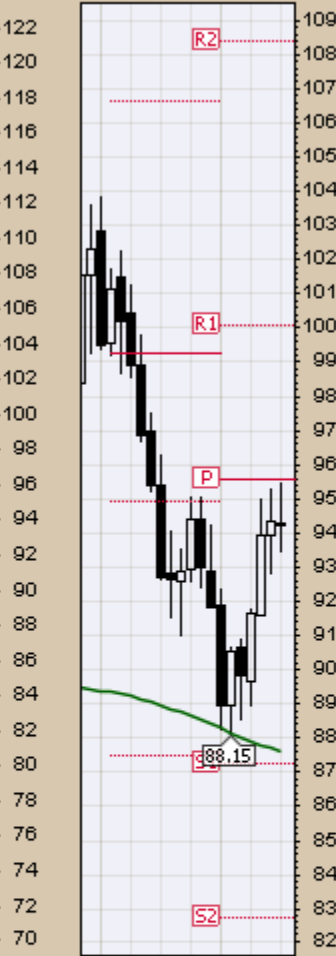

CHART A7. US DOLLAR INDEX, MONTHLY CHART



— \$USD (Monthly) 94.23
— MA(200) 87.59
— CHANDLR(22,3.0) 94.78

CHART A8. US DOLLAR INDEX, MONTHLY CHART



Select Currency Charts
Monthly Charts

\$XEU (Monthly) 117.24

MA(200) 125.23

PIVOTS 97.44, 108.75, 114.72, 126.02, 131.99



CHART A9. EURO, MONTHLY CHART

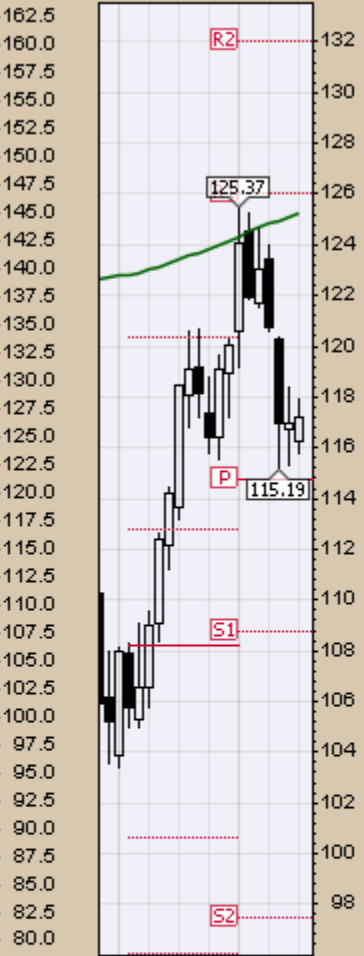

MACD(12,26,9) 1.453, 1.302, 0.151

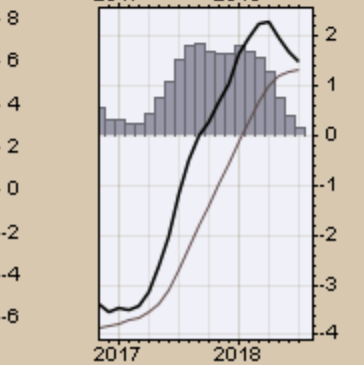
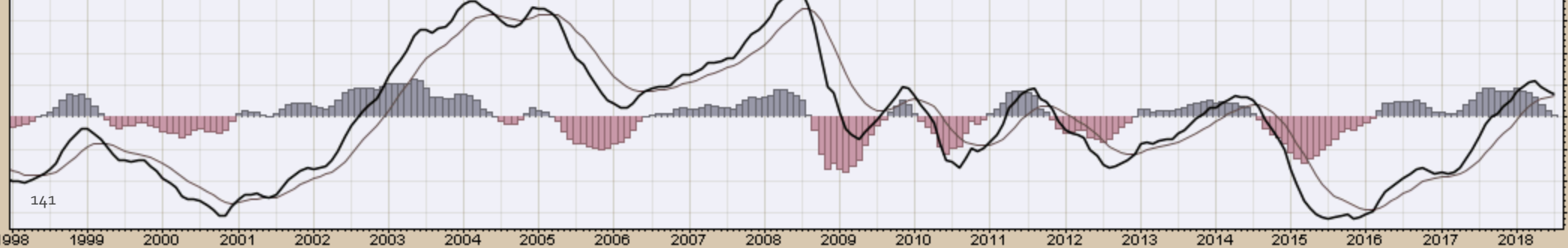

20-Jul-2018

Open 73.54 High 74.84 Low 73.10 Close 74.13 Chg +0.13 (+0.18%) ▲

\$XAD (Monthly) 74.13
MA(200) 81.35
PIVOTS 67.93, 72.99, 77.03, 82.08, 86.12

CHART A 10. AUSTRALIAN DOLLAR, MONTHLY CHART

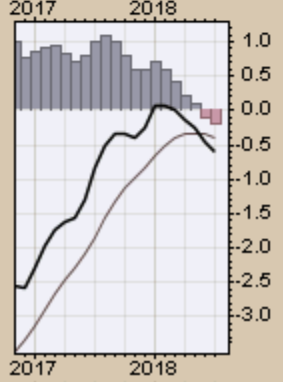
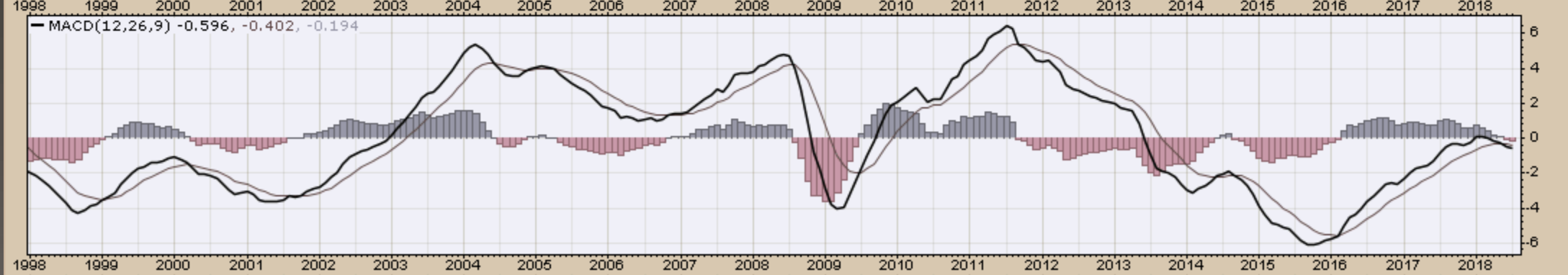
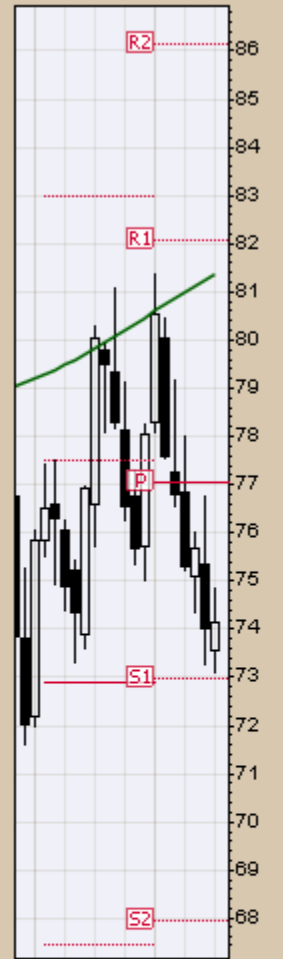

\$CDW (Monthly) 76.03
MA(200) 85.62
PIVOTS 68.03, 73.78, 78.29, 84.04, 88.55

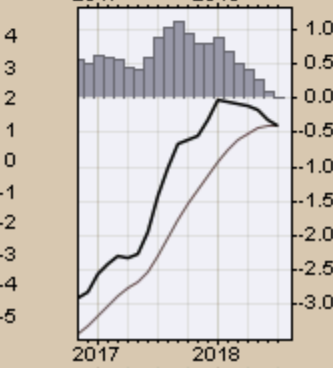
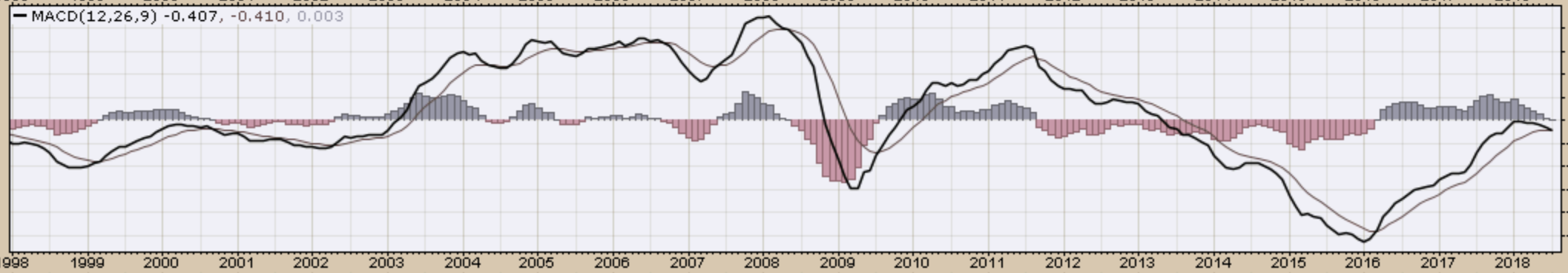
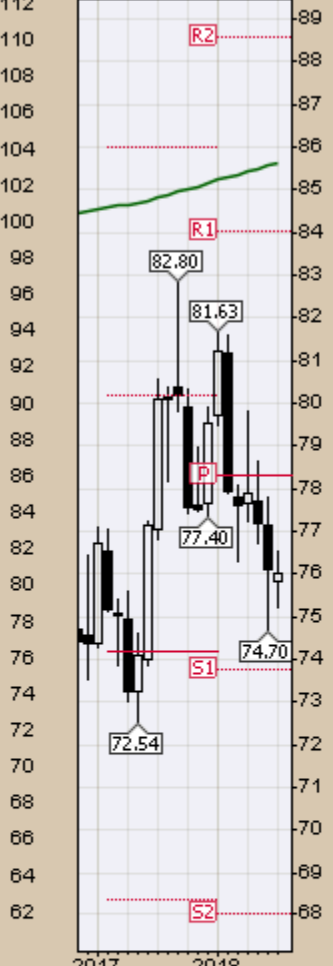

\$XJY (Monthly) 89.70

MA(200) 96.73

PIVOTS 79.87, 84.30, 88.74, 93.17, 97.61

Open 90.29 High 90.60 Low 88.33 Close 89.70 Chg -0.40 (-0.44%)

CHART A12. JAPANESE YEN, MONTHLY CHART

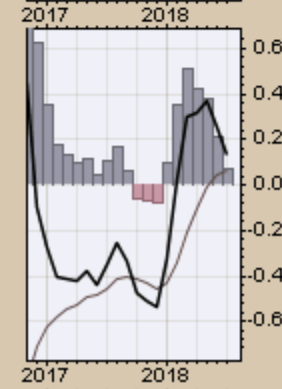
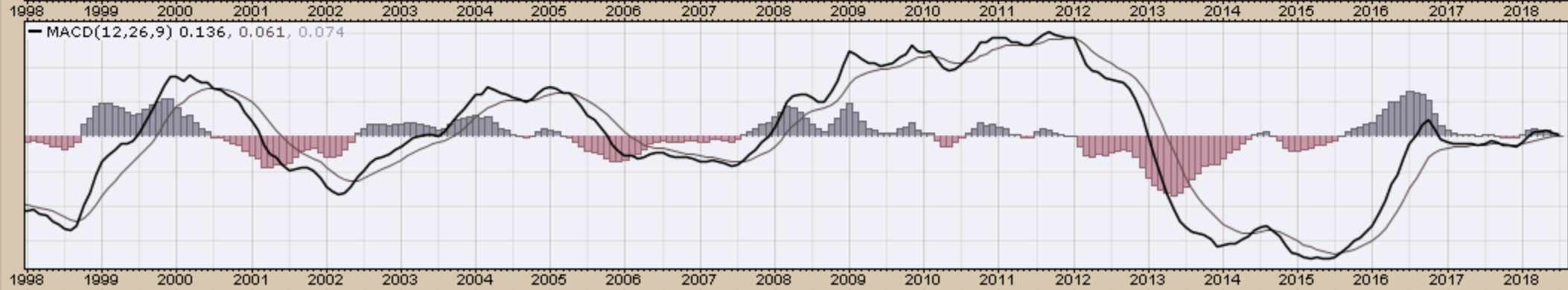
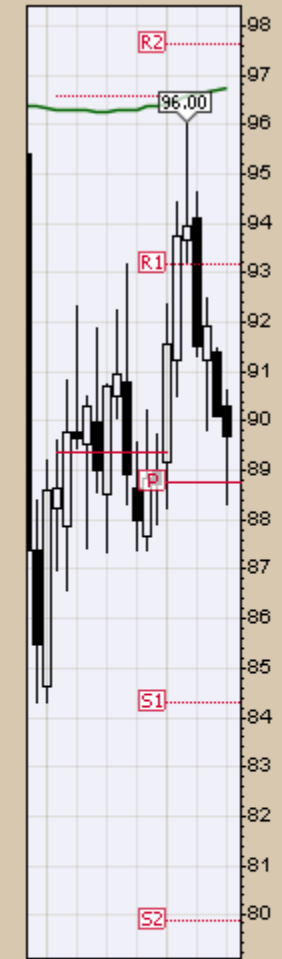

20-Jul-2018

Open 131.37 High 133.51 Low 129.58 Close 131.35 Chg -0.74 (-0.56%)



CHART A13. BRITISH POUND, MONTHLY CHART

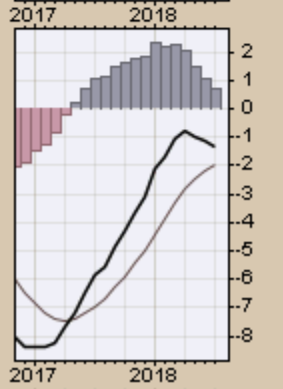
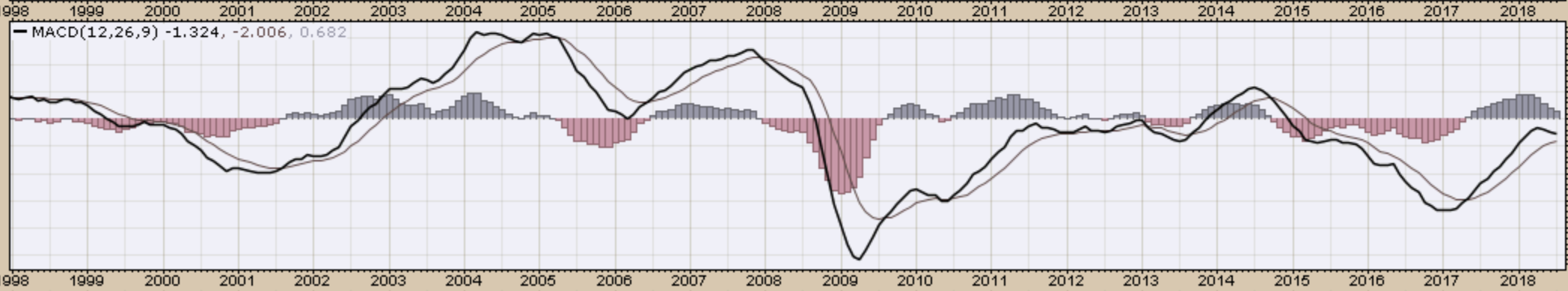
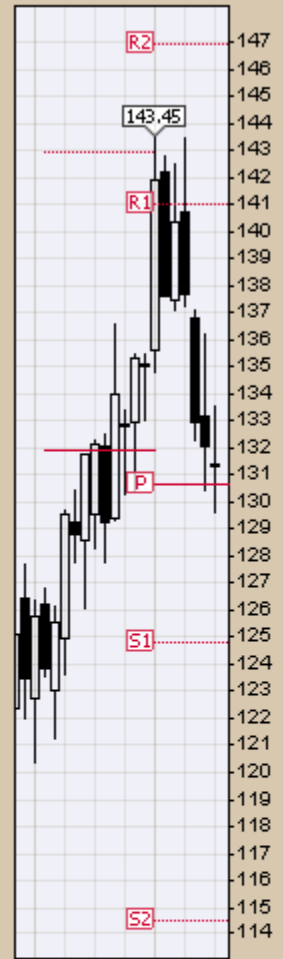

Select Equity and Transportation Charts
Monthly Charts

\$INDU (Monthly) 25058.12
MA(200) 13451.72
PIVOTS 17892.95, 21306.08, 23091.08, 26504.21, 28289.21

CHART A14. DOW JONES, MONTHLY CHART

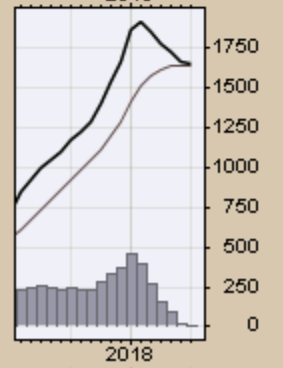
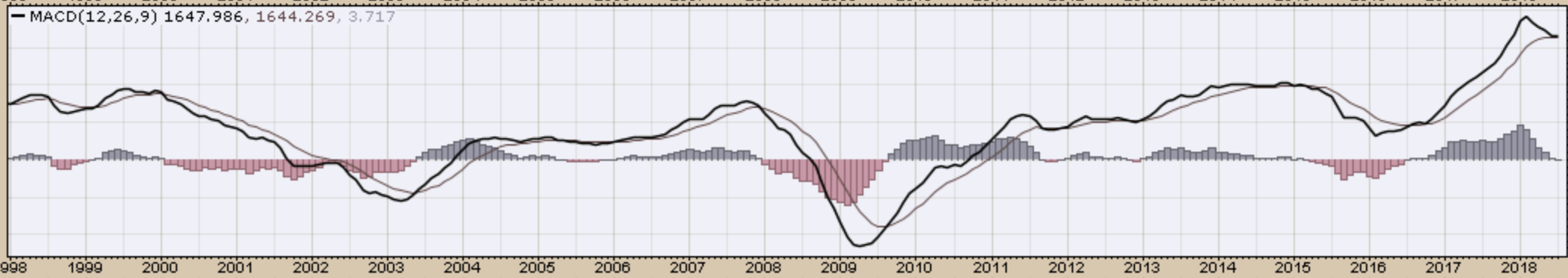
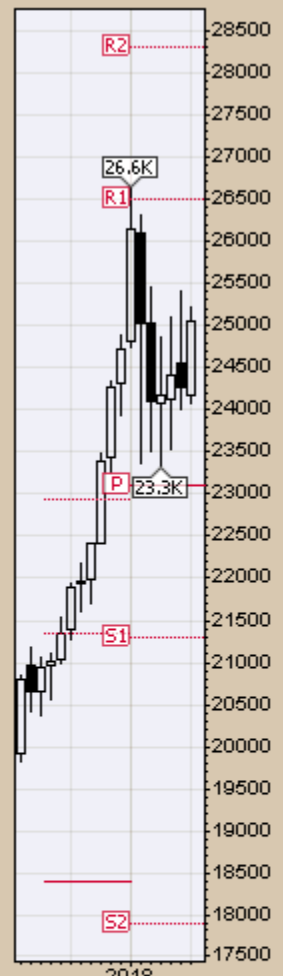
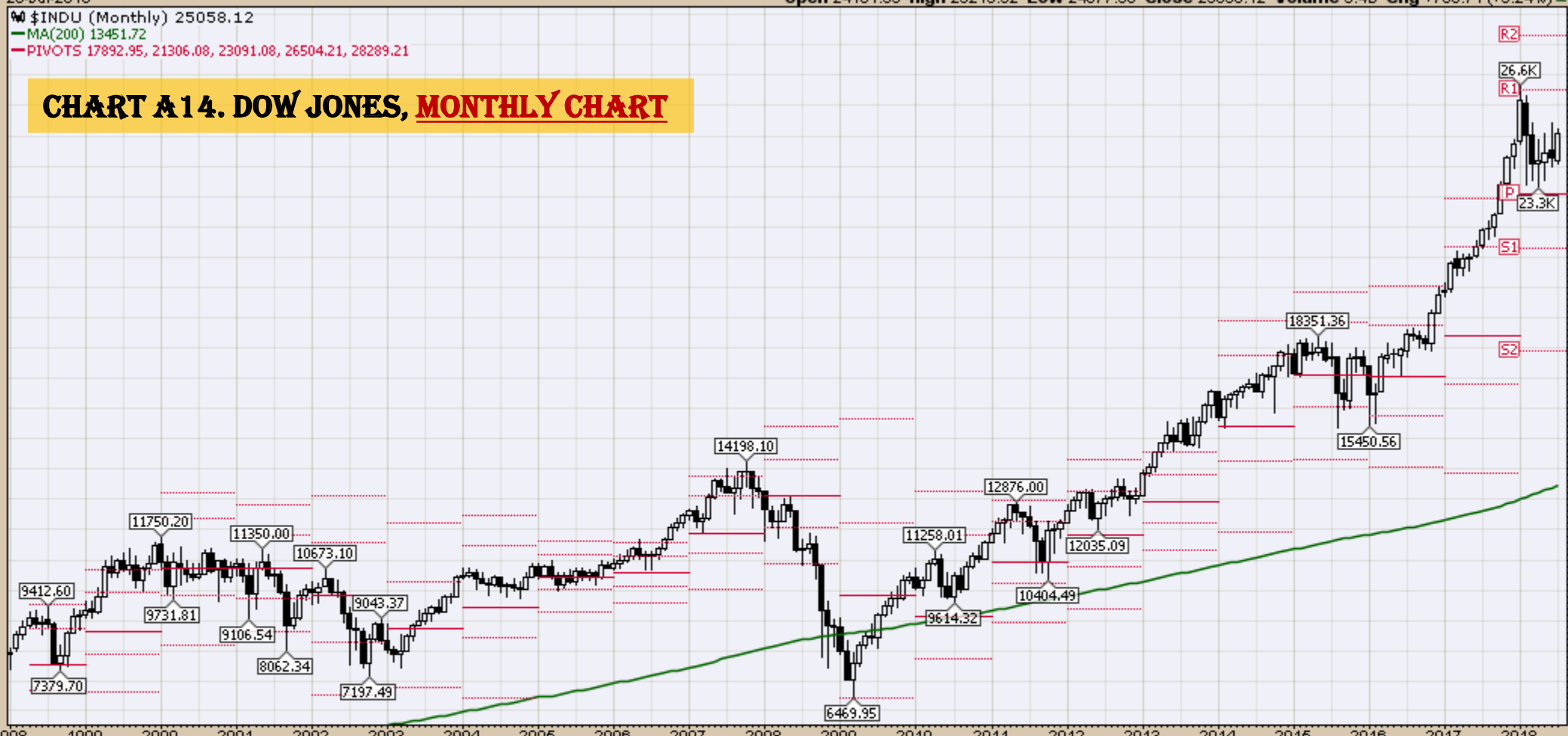

\$TRAN (Monthly) 10741.50
MA(200) 5453.15
PIVOTS 8036.46, 9324.38, 10032.27, 11320.19, 12028.08

CHART A15. DOW TRANSPORTS, MONTHLY CHART

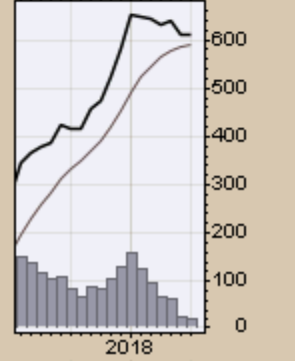
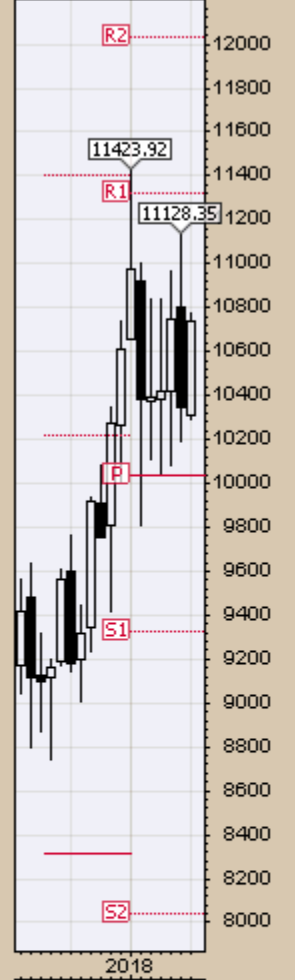

20-Jul-2018

Open 2704.95 High 2816.76 Low 2698.95 Close 2801.83 Volume 25.1B Chg +83.46 (+3.07%) ▲

\$SPX (Monthly) 2801.83
MA(200) 1497.55
PIVOTS 2088.06, 2380.84, 2537.90, 2830.68, 2987.74

CHART A16. S&P 500 LARGE CAP INDEX, MONTHLY CHART

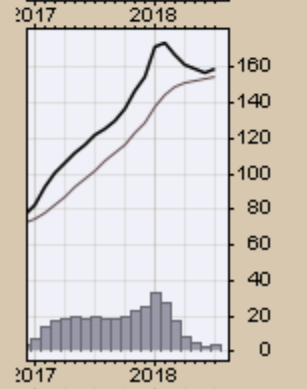
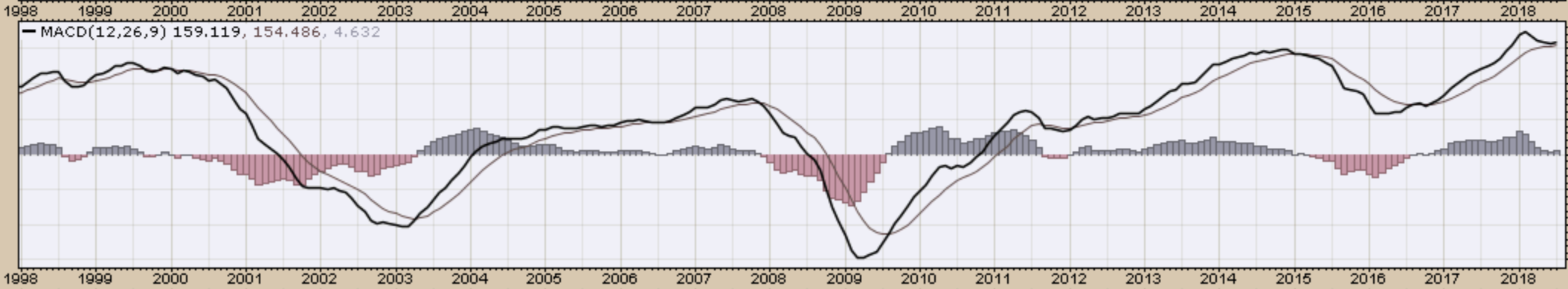
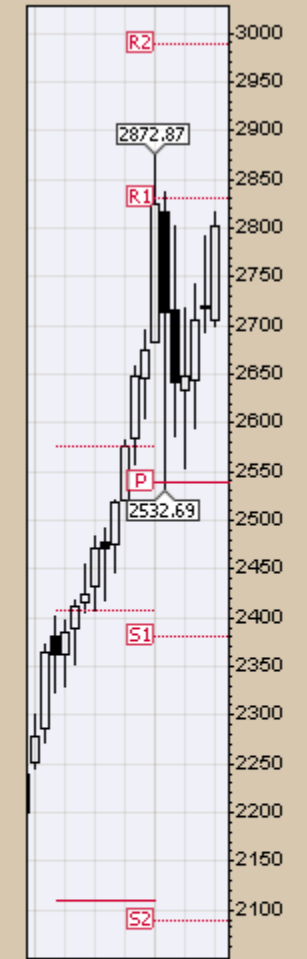
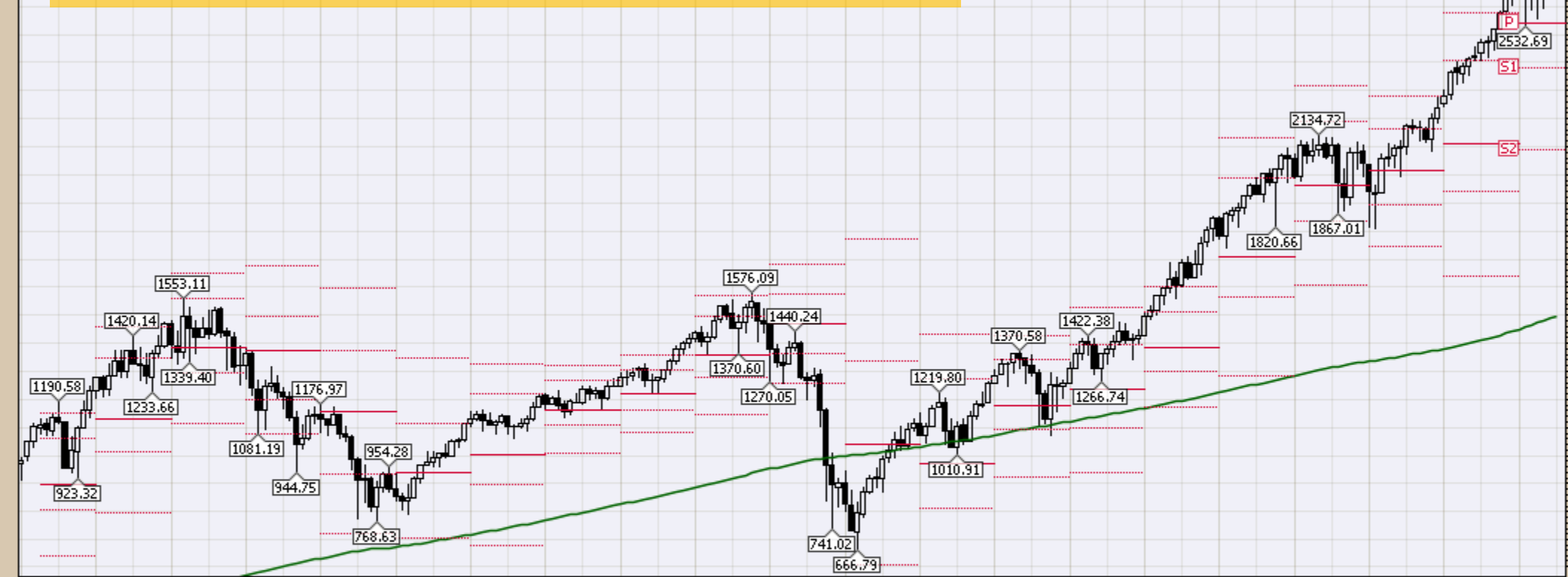

\$COMPQ (Monthly) 7820.20
MA(200) 3171.33
PIVOTS 4829.19, 5866.29, 6435.09, 7472.19, 8040.99

CHART A 17. NASDAQ COMPOSITE, MONTHLY CHART

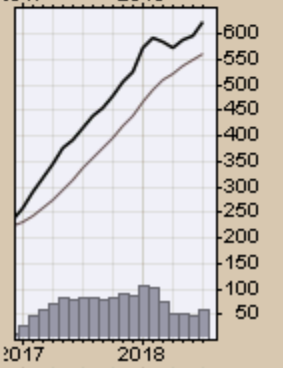
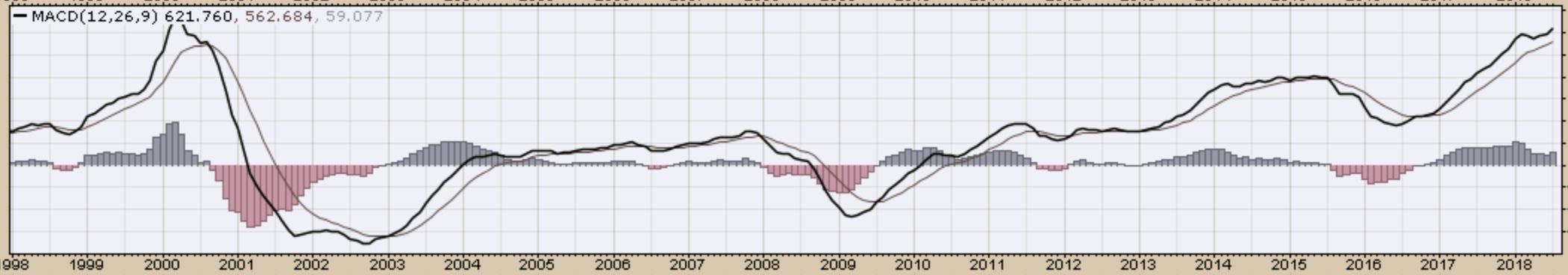
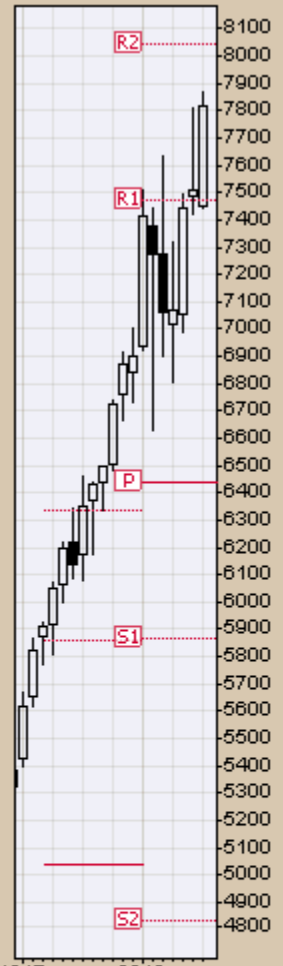

\$UTIL (Monthly) 718.20

MA(200) 458.88

PIVOTS 586.38, 654.87, 716.84, 785.33, 847.30

CHART A18. DOW UTILITIES, MONTHLY CHART

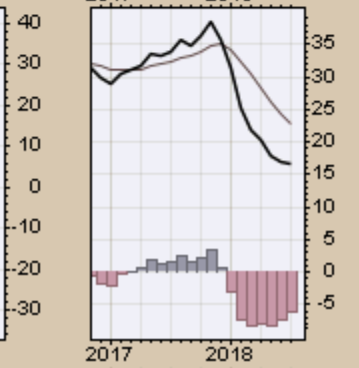
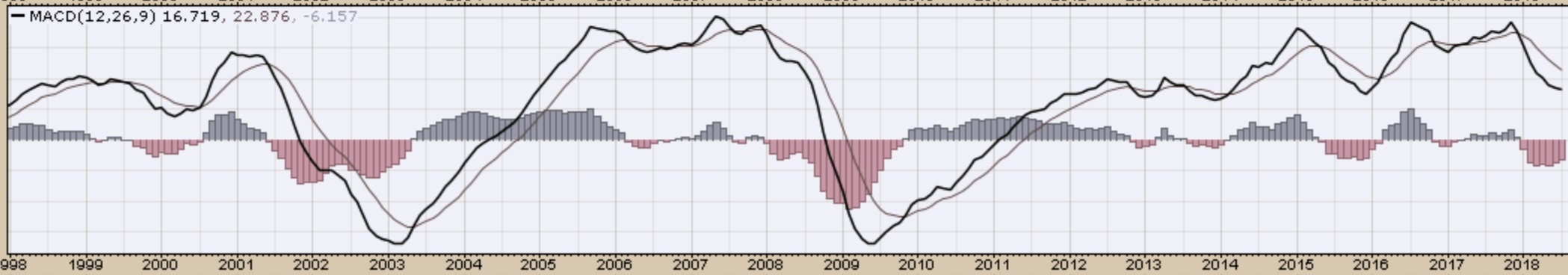
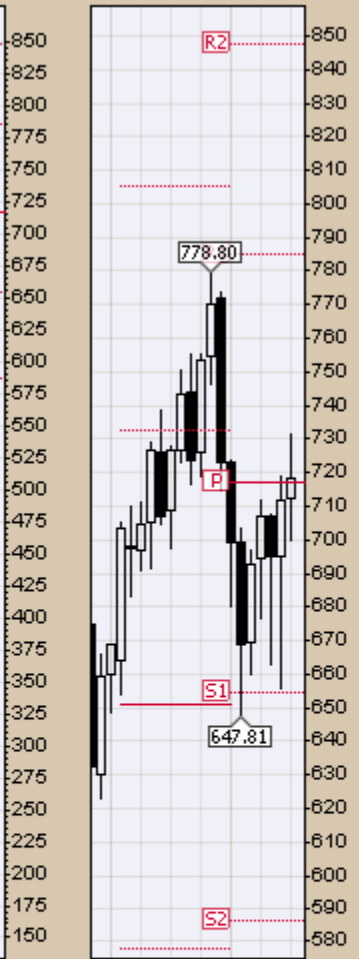

Select Global Equity Charts

EFA (Monthly) 68.07
MA(200) 45.70
PIVOTS 50.49, 59.71, 64.46, 73.69, 78.43

CHART A19. WORLD LESS U.S. & CANADA, MONTHLY CHART

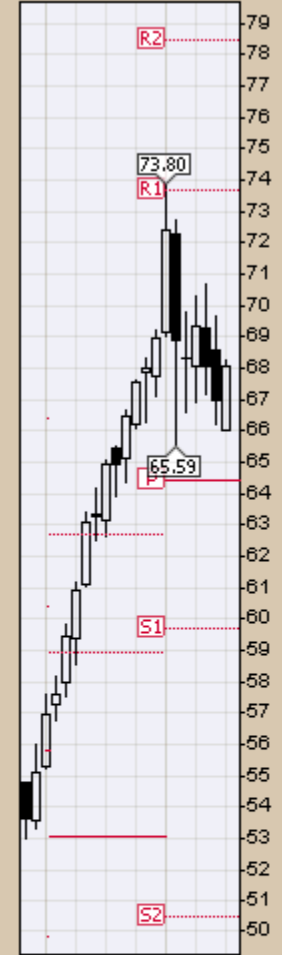
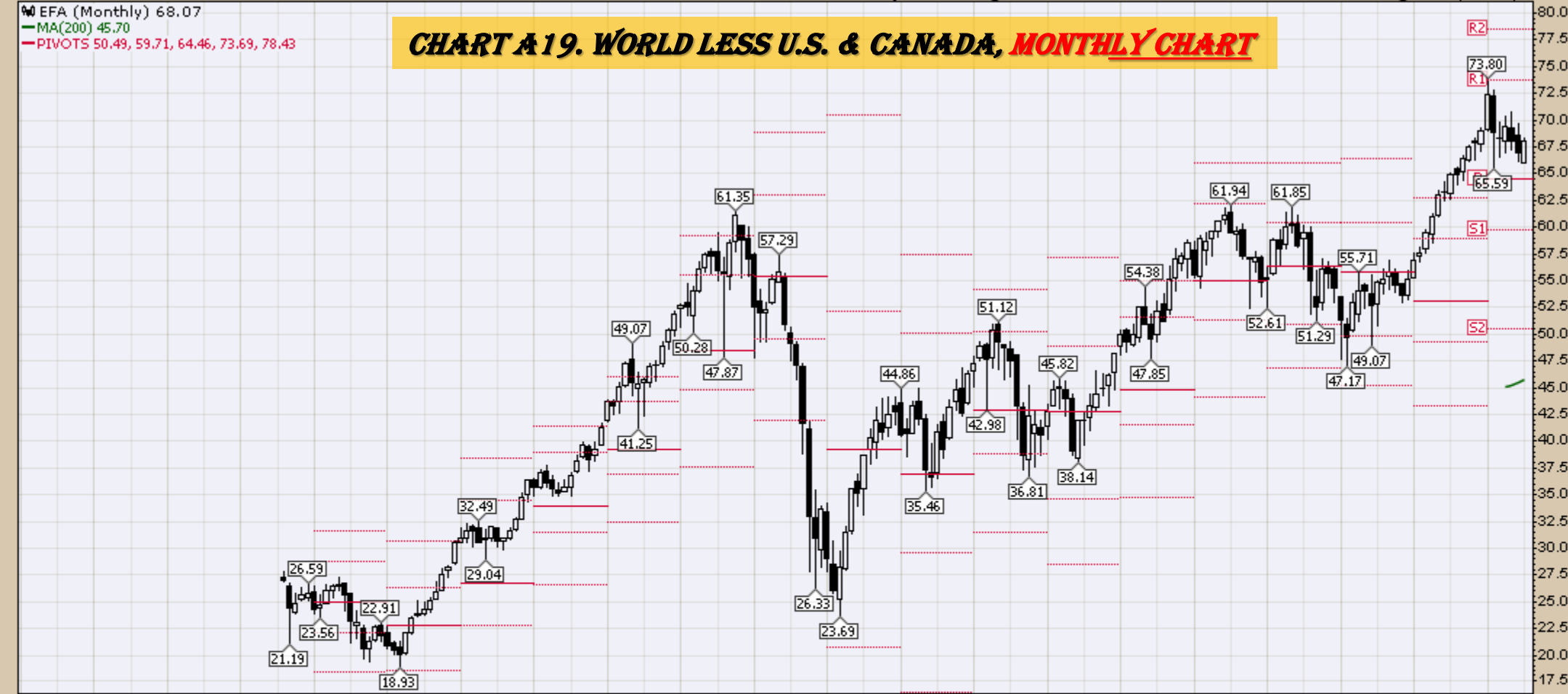

MACD(12,26,9) 3.131, 3.236, -0.105

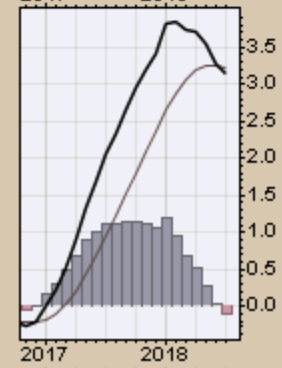
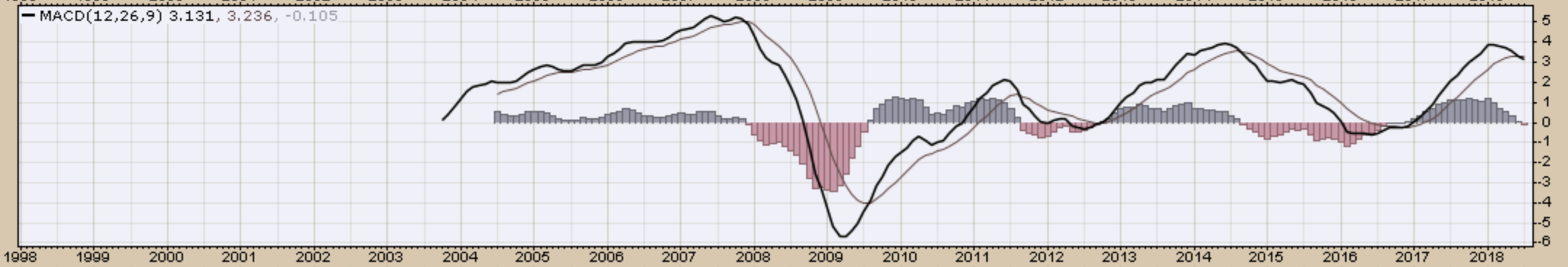

20-Jul-2018

Open 42.62 High 44.20 Low 42.53 Close 43.96 Volume 809.7M Chg +0.63 (+1.45%) ▲

EEM (Monthly) 43.96
MA(200) 30.05
PIVOTS 30.11, 38.46, 42.74, 51.09, 55.36

CHART A20. EMERGING MARKETS, MONTHLY CHART

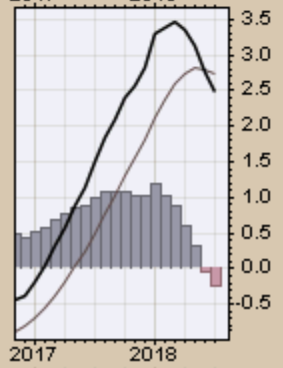
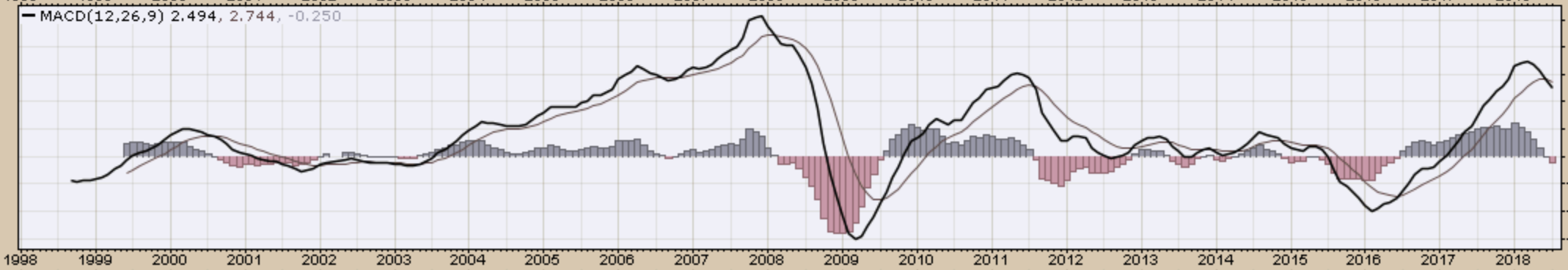
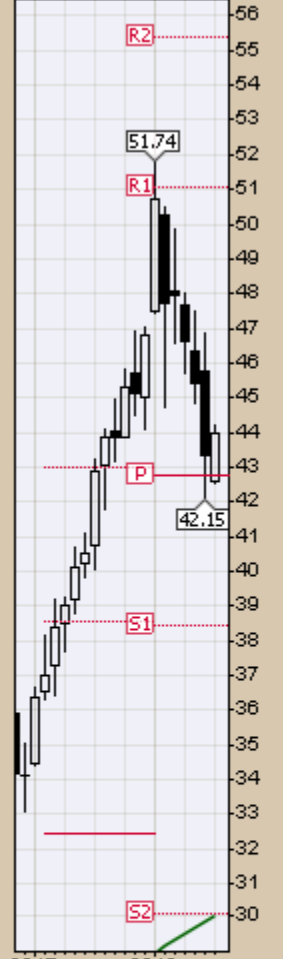
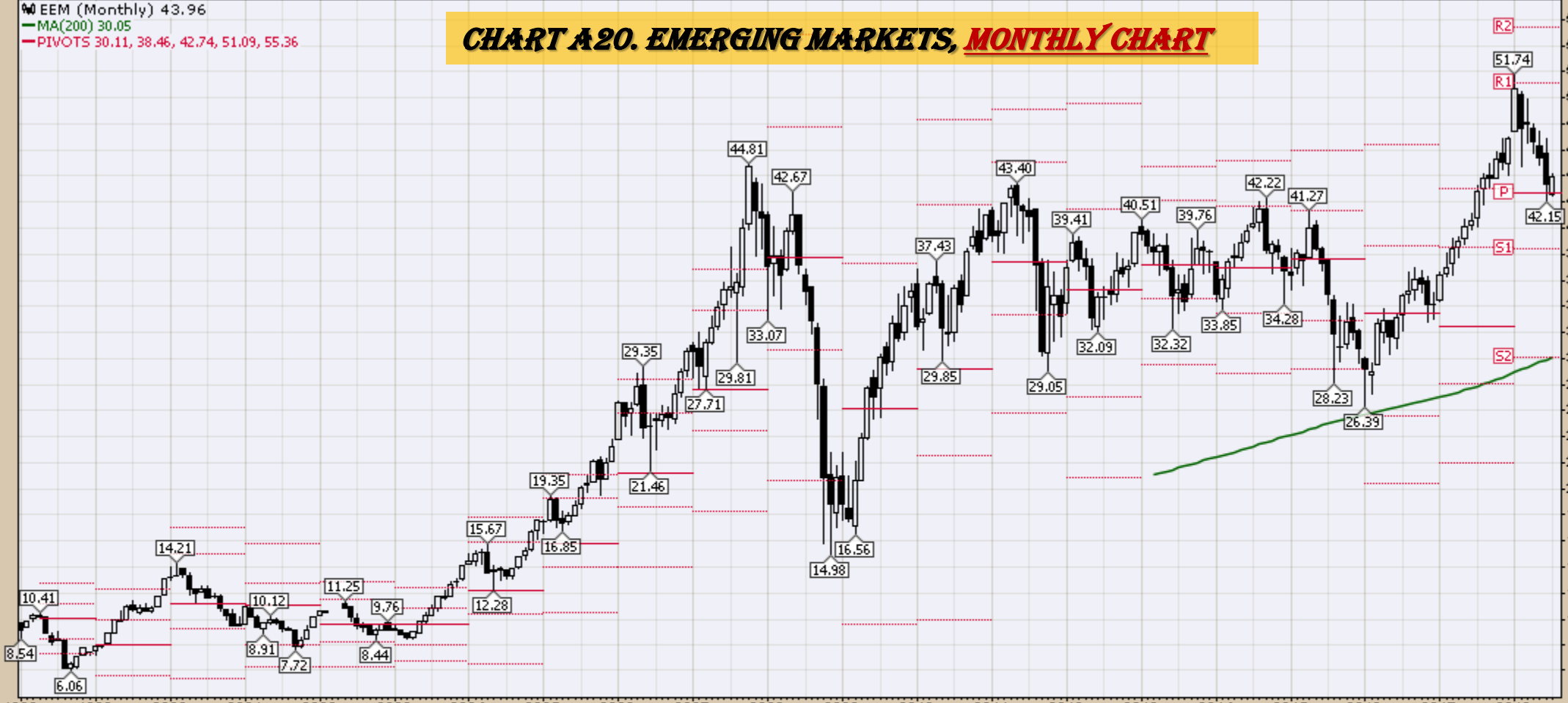

20-Jul-2018

Open 22.23 High 23.18 Low 22.22 Close 22.84 Volume 28.5M Chg +0.23 (+1.02%) ▲

EWA (Monthly) 22.84
MA(200) 14.62
PIVOTS 17.98, 20.36, 21.60, 23.97, 25.21

CHART A21. AUSTRALIA, MONTHLY CHART

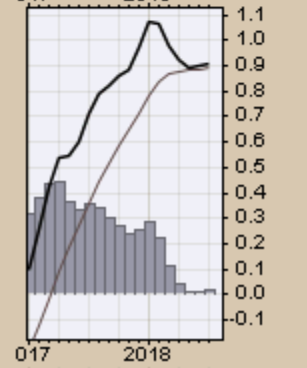
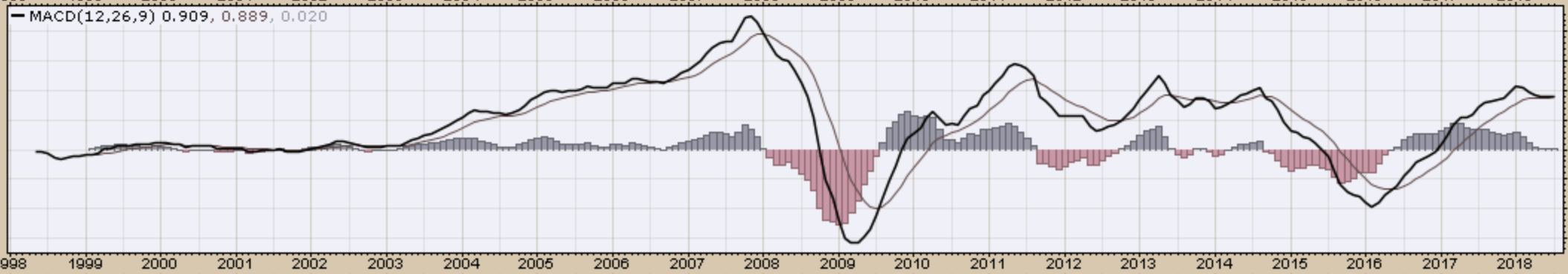
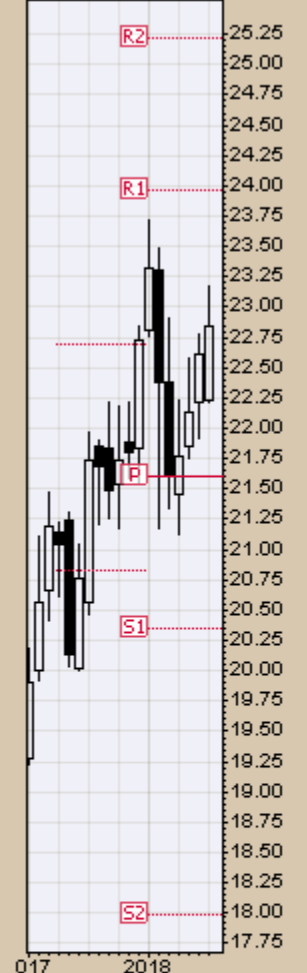

EWZ (Monthly) 35.65
MA(200) 34.14
PIVOTS 25.61, 32.70, 37.77, 44.87, 49.94

CHART A22. BRAZIL, MONTHLY CHART

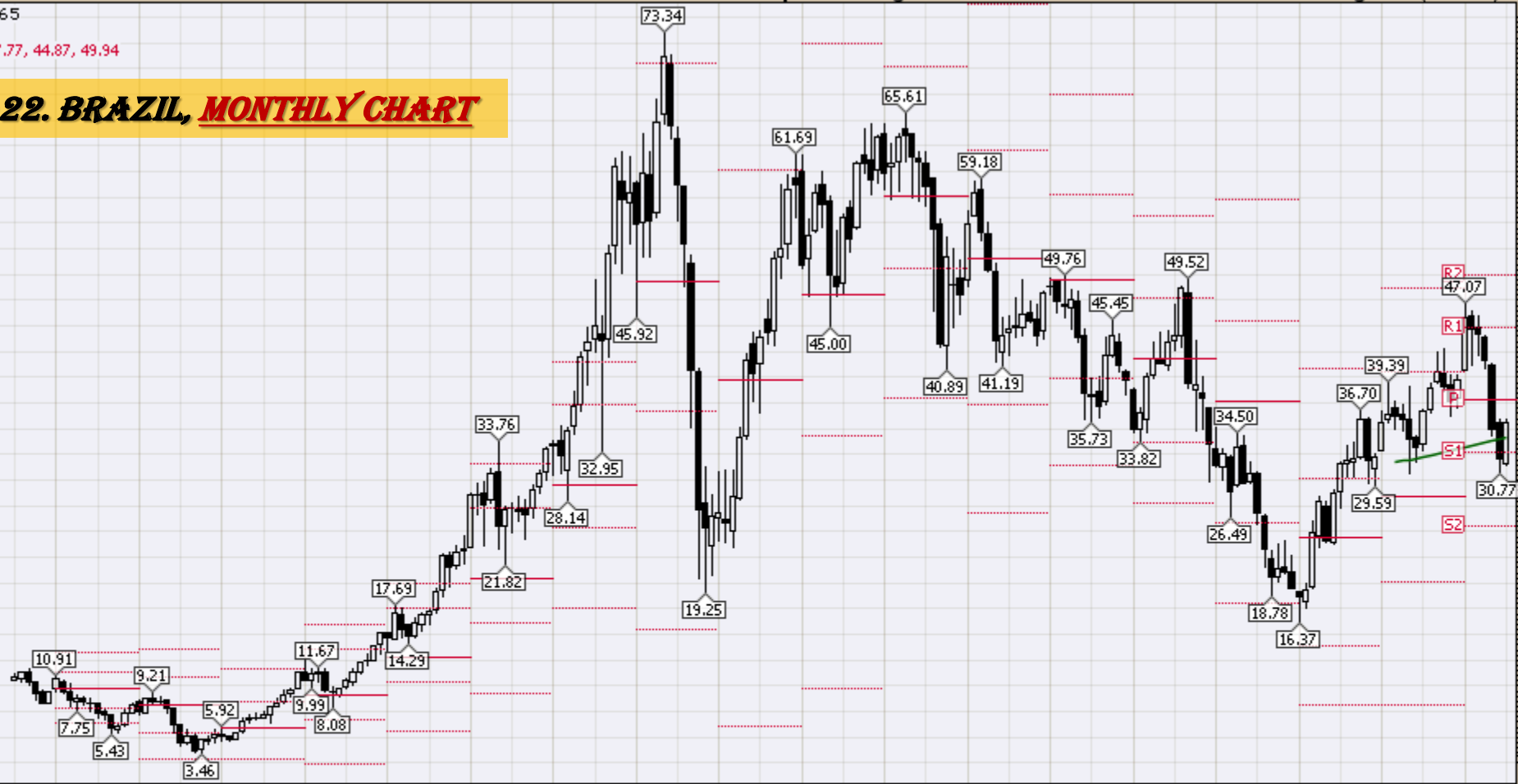

MACD(12,26,9) 1.343, 2.060, -0.717

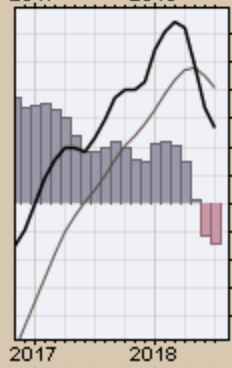
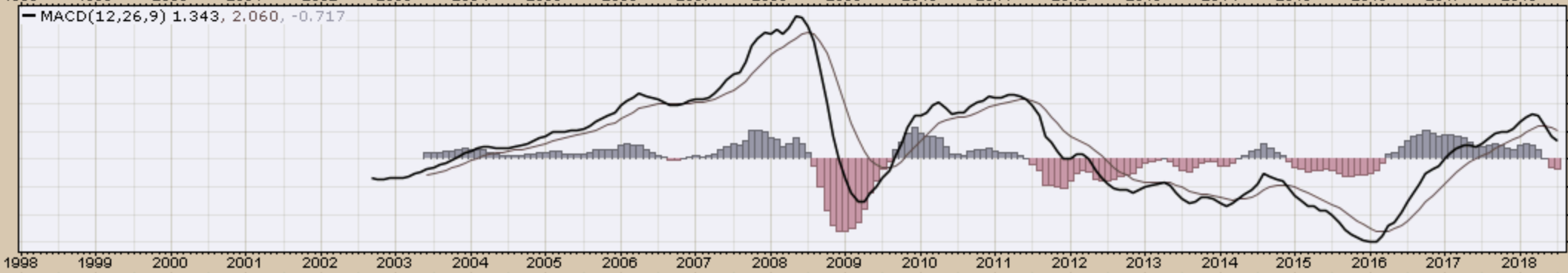

EWC (Monthly) 28.90

MA(200) 20.75

PIVOTS 23.22, 26.32, 27.95, 31.05, 32.68

CHART A23. CANADA, MONTHLY CHART

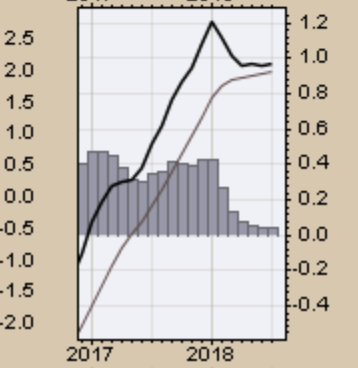
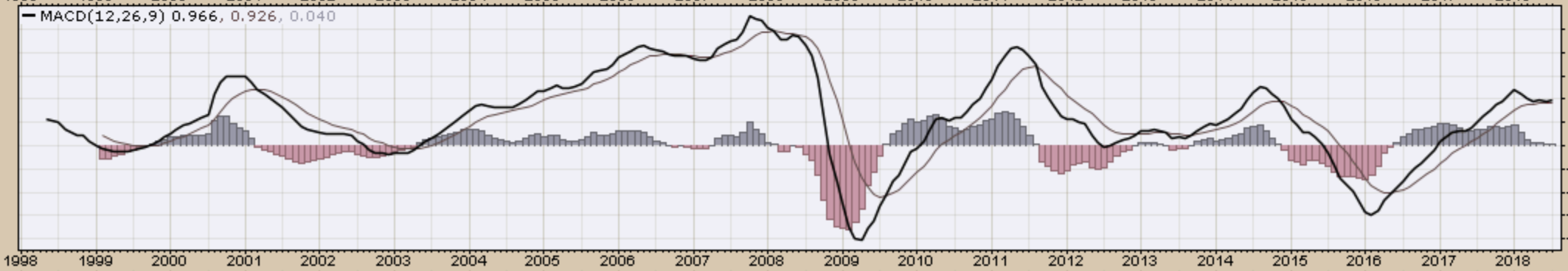
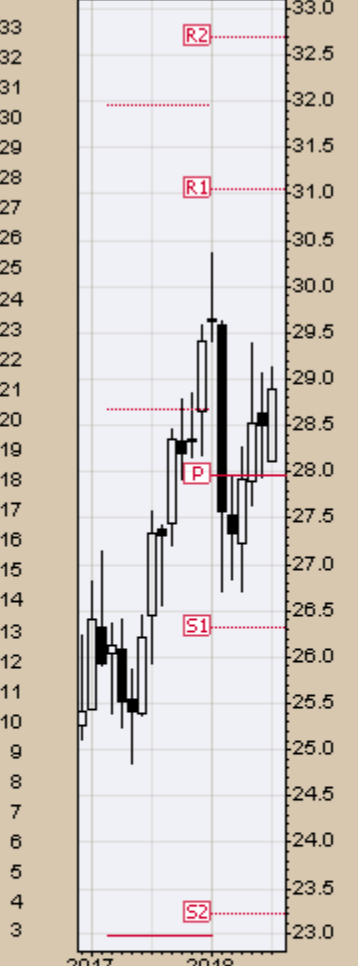

20-Jul-2018

Open 42.14 High 43.25 Low 41.23 Close 42.39 Volume 300.0M Chg -0.58 (-1.35%)

FXI (Monthly) 42.39
MA(200) undef
PIVOTS 29.00, 37.28, 42.04, 50.32, 55.08

CHART A24. CHINA, MONTHLY CHART

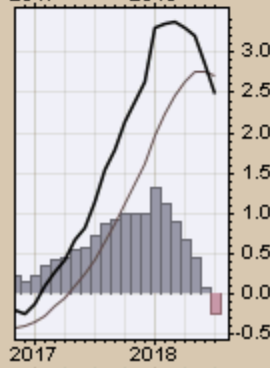
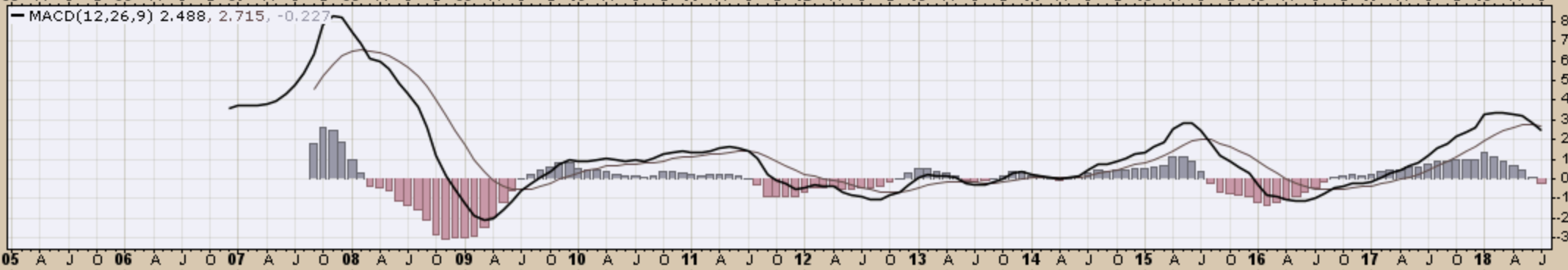
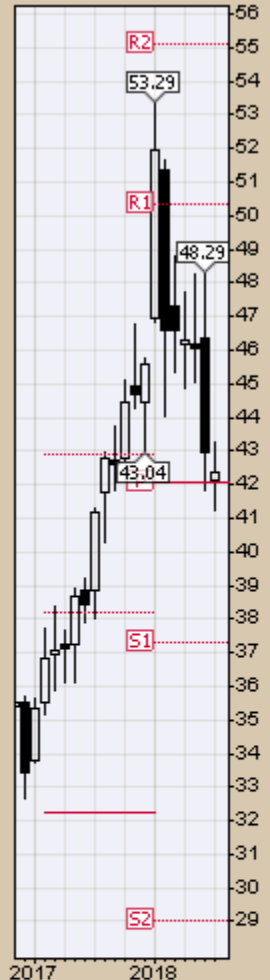
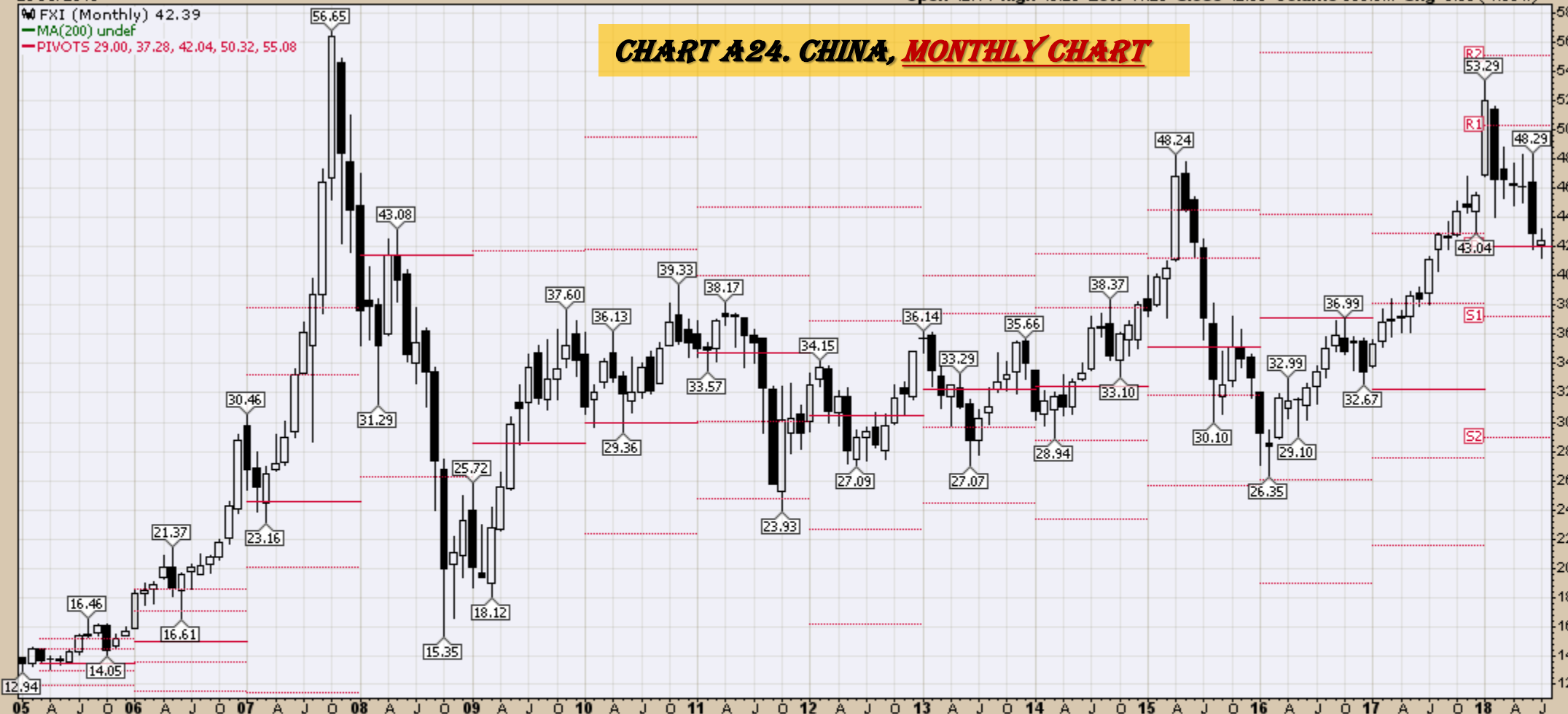

EWW (Monthly) 50.48
MA(200) 40.30
PIVOTS 31.70, 40.18, 48.35, 56.83, 65.00

CHART A25. MEXICO, MONTHLY CHART

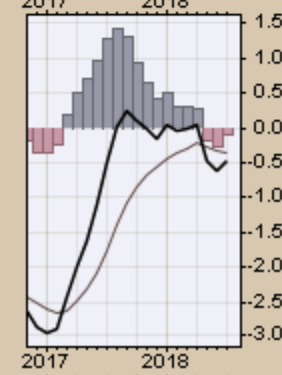
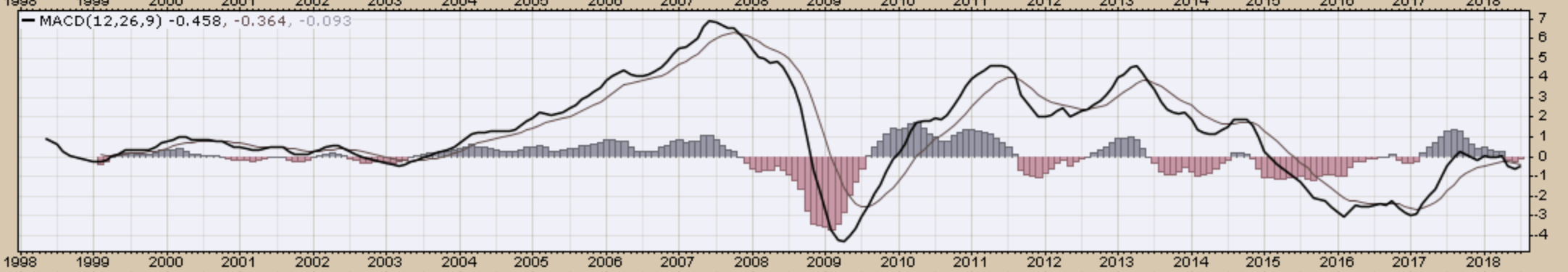
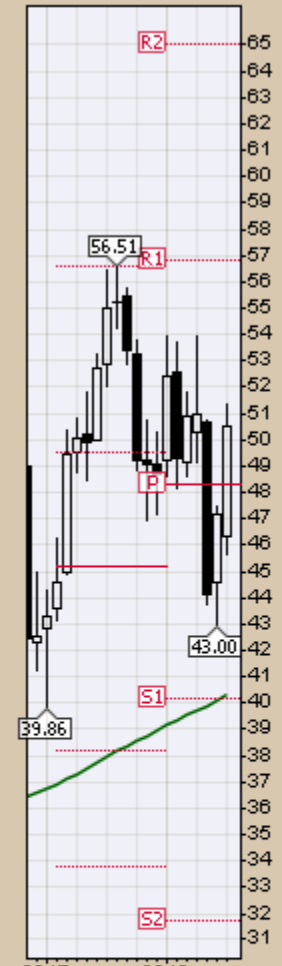
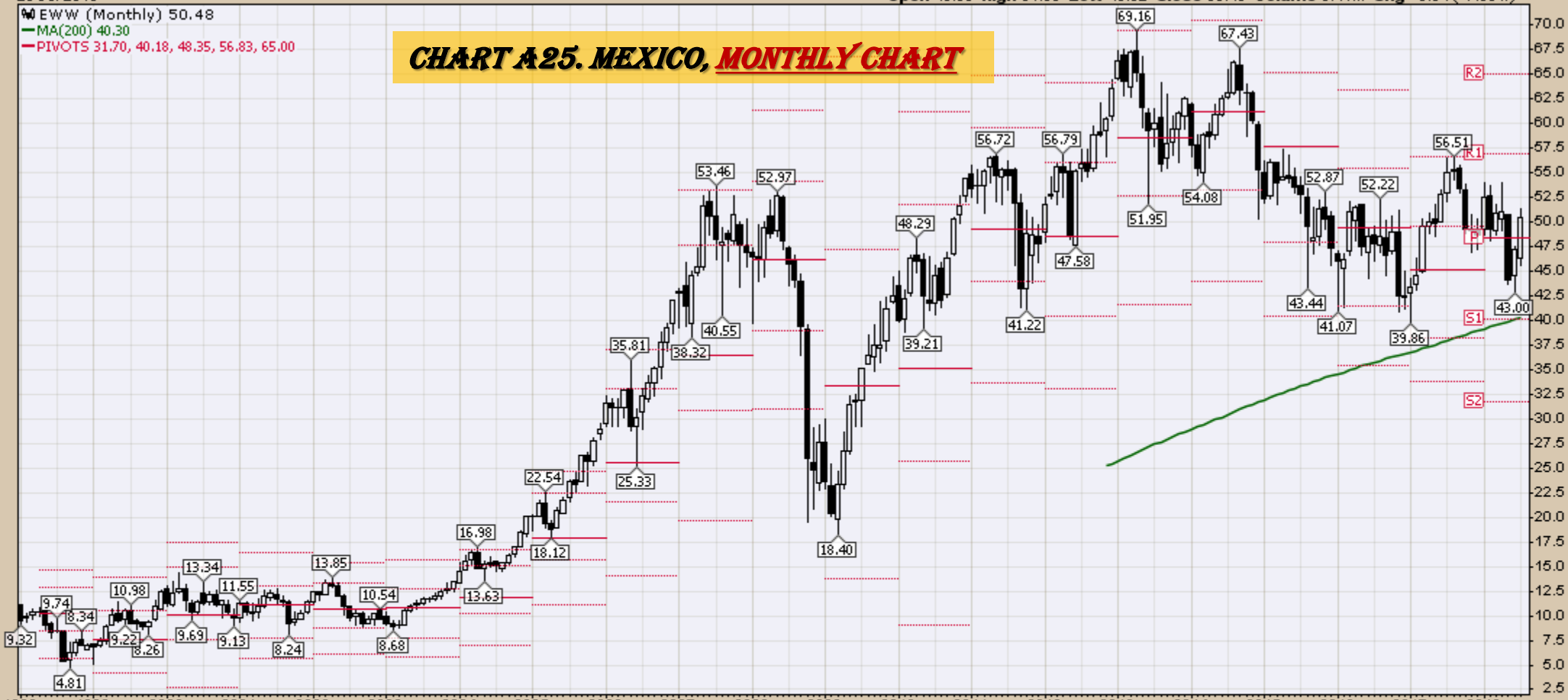

EWJ (Monthly) 58.19
MA(200) 39.83
PIVOTS 43.84, 51.65, 55.74, 63.56, 67.65

CHART A26. JAPAN, MONTHLY CHART

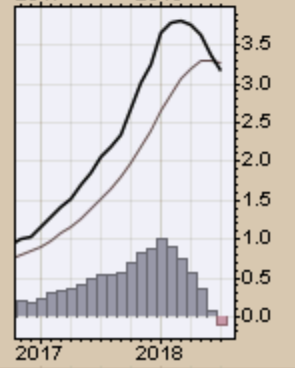
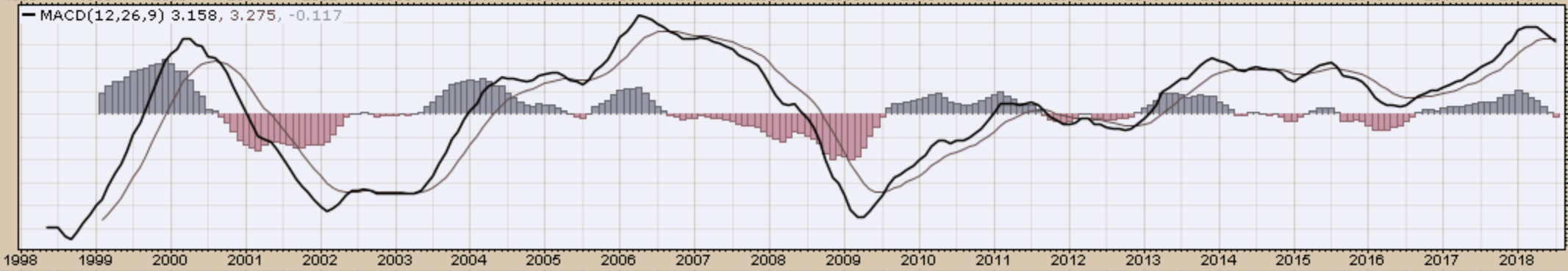
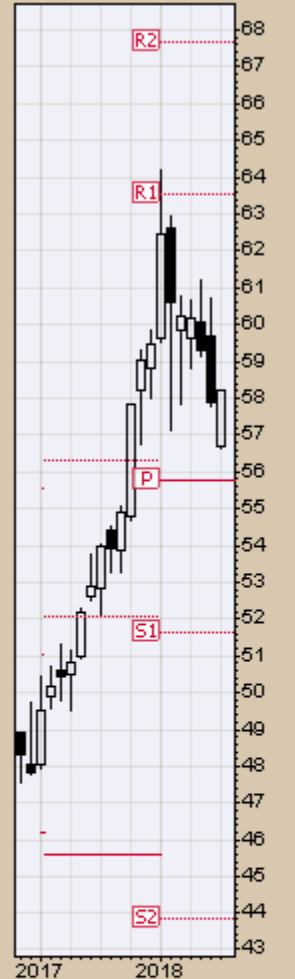
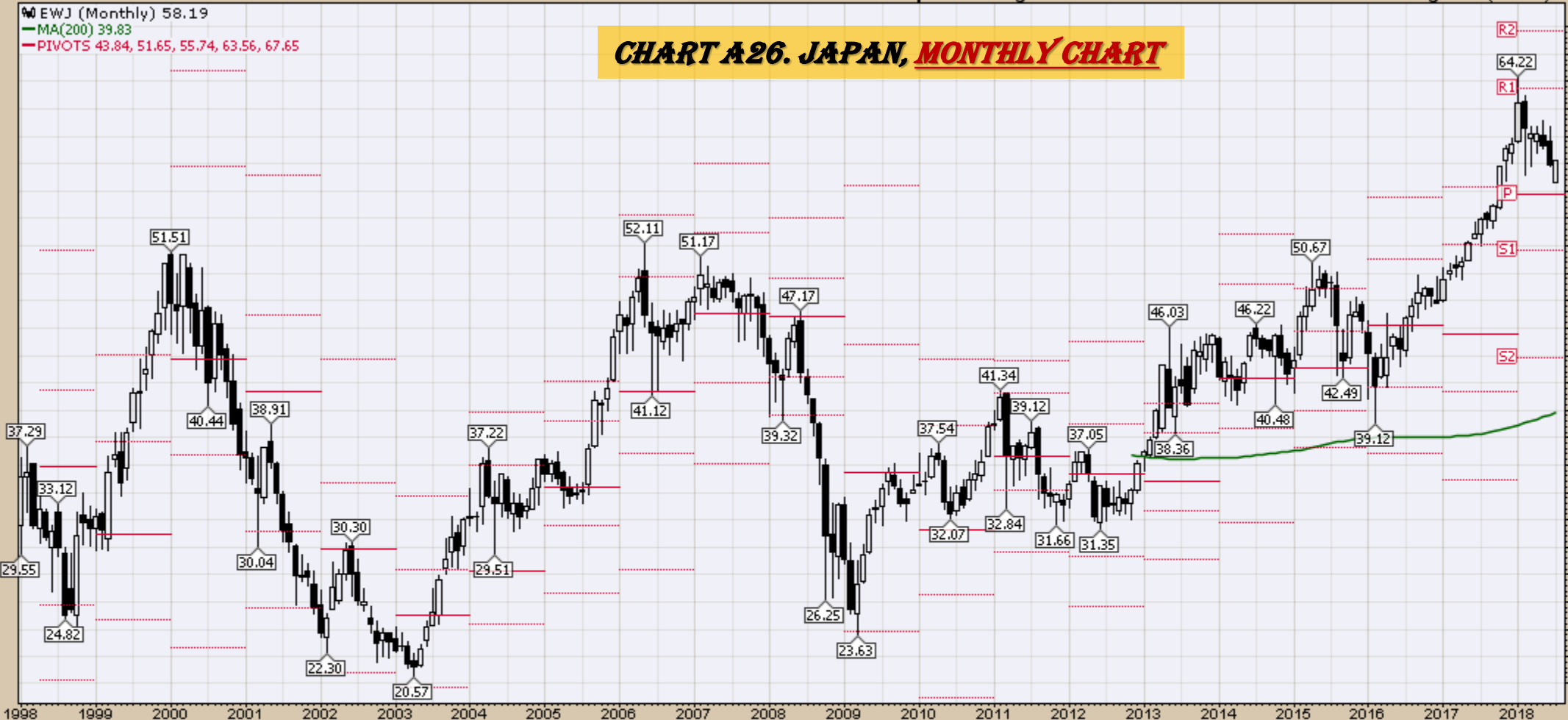

20-Jul-2018

Open 21.15 High 22.34 Low 20.87 Close 21.04 Volume 120.0M Chg -0.20 (-0.94%)

RSX (Monthly) 21.04

MA(200) undef

PIVOTS 15.74, 18.47, 20.09, 22.83, 24.45

CHART A27. RUSSIA, MONTHLY CHART

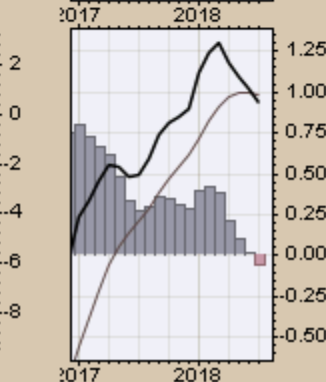
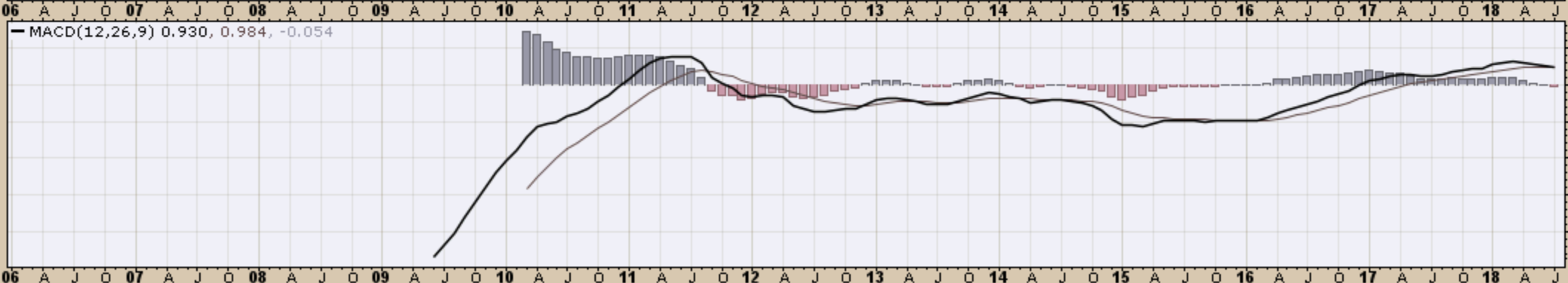
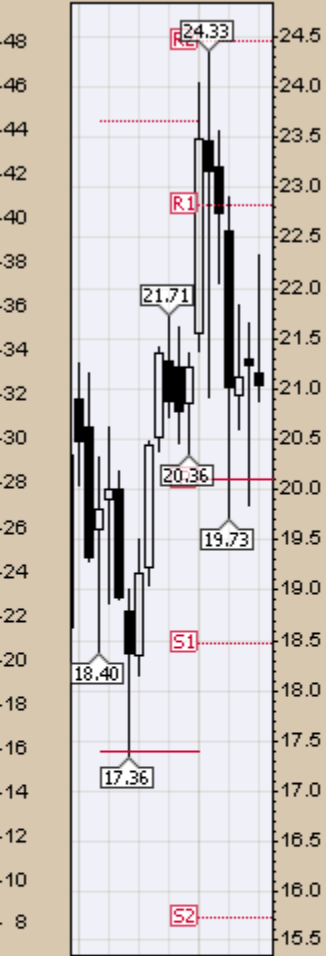
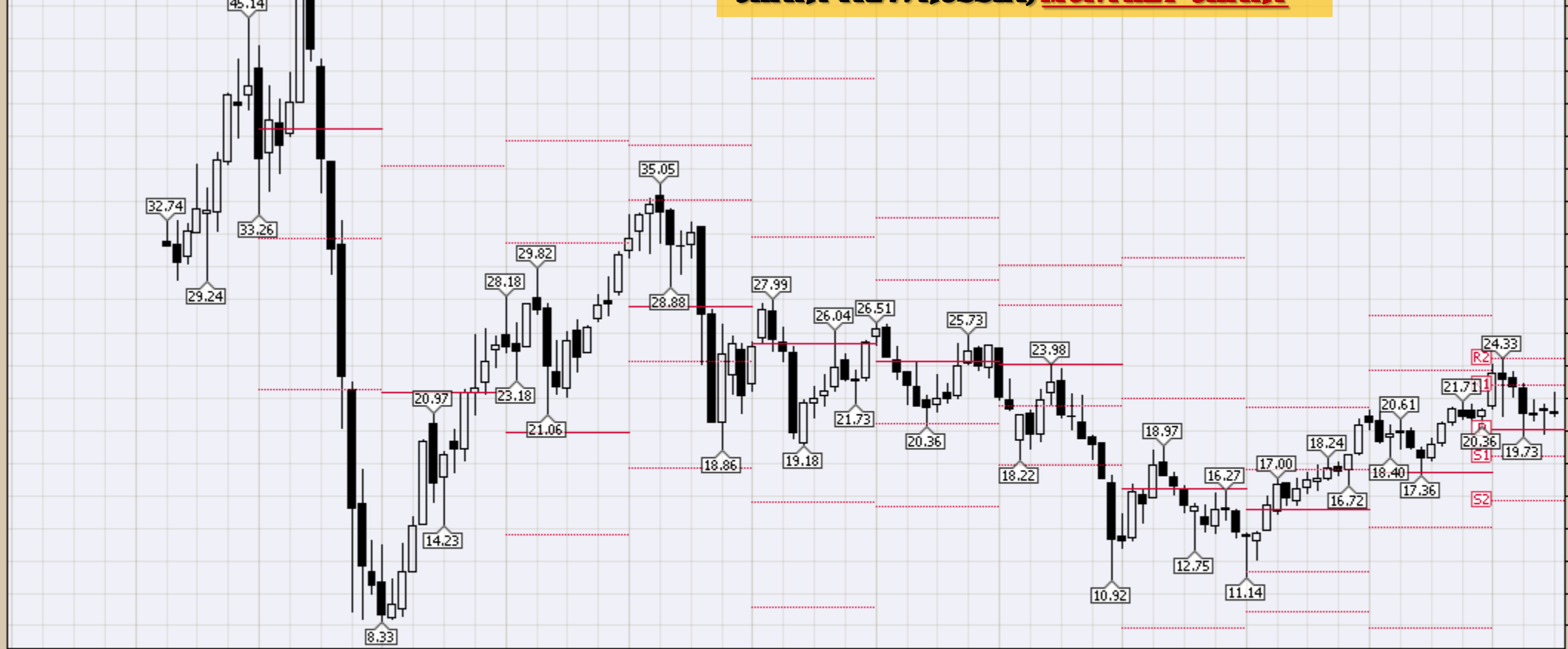

INPTF (Monthly) 82.61
MA(200) undef
PIVOTS 53.60, 70.96, 79.87, 97.23, 106.14

CHART A28. INDIA, MONTHLY CHART

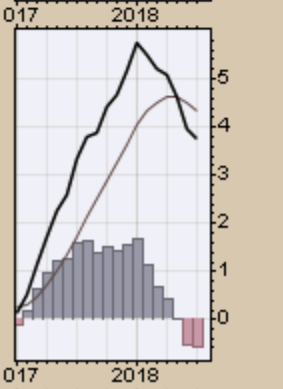
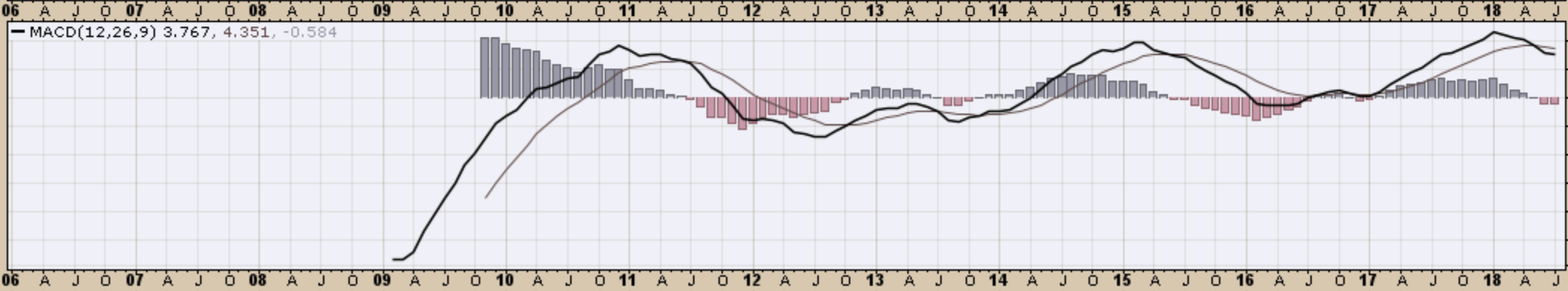
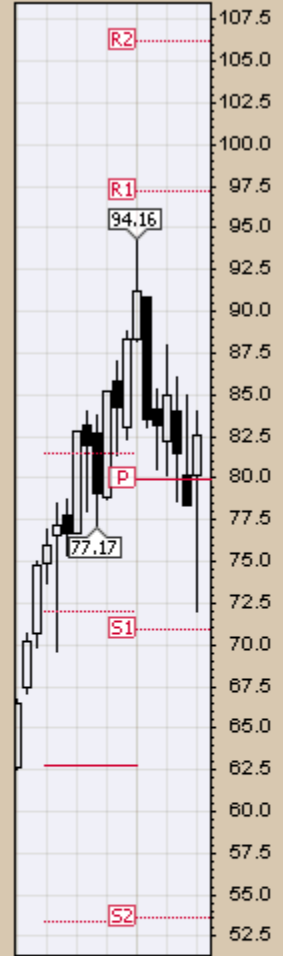

▲ GXG (Monthly) 10.65
— MA(200) undef
— PIVOTS 7.90, 8.96, 9.74, 10.80, 11.59

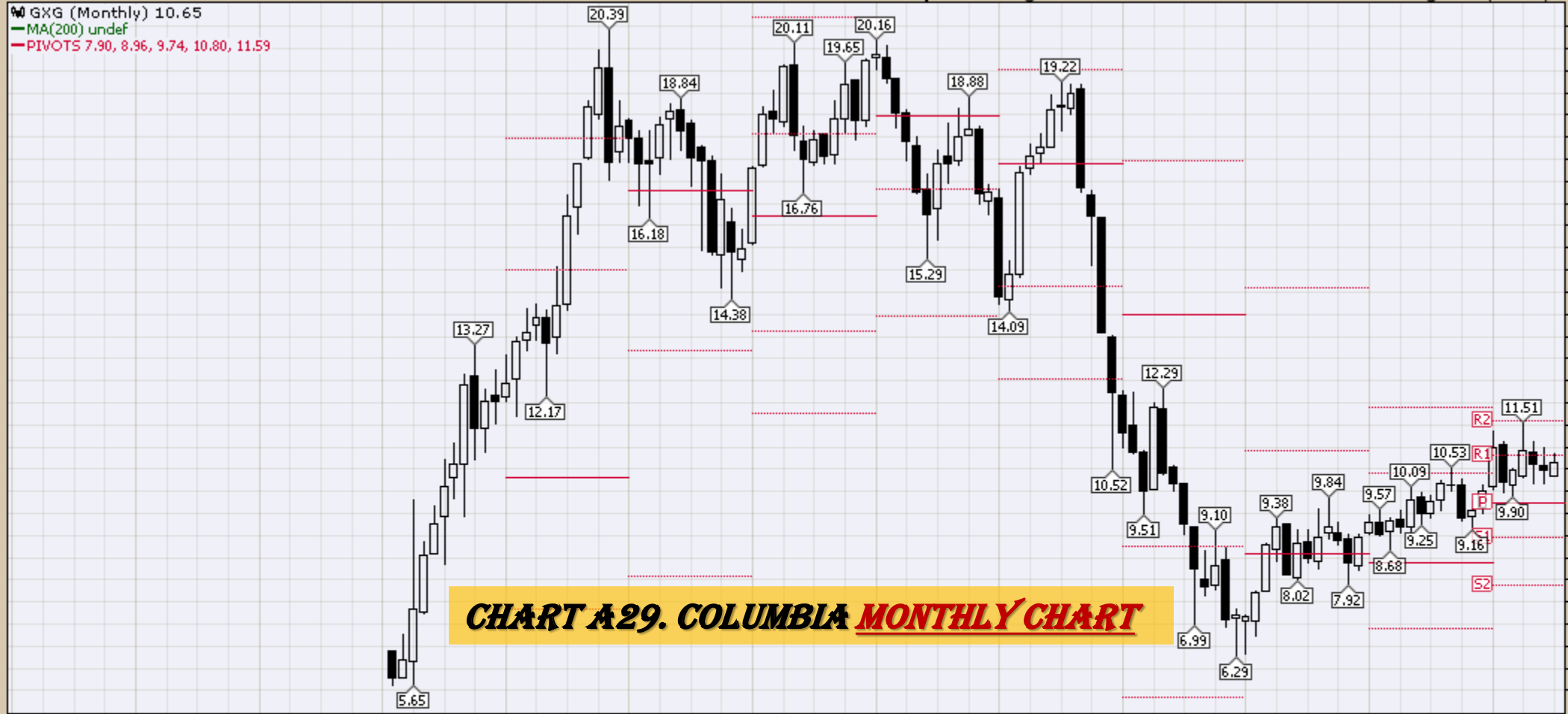

06 A J O 07 A J O 08 A J O 09 A J O 10 A J O 11 A J O 12 A J O 13 A J O 14 A J O 15 A J O 16 A J O 17 A J O 18 A J

— MACD(12,26,9) 0.162, -0.022, 0.184

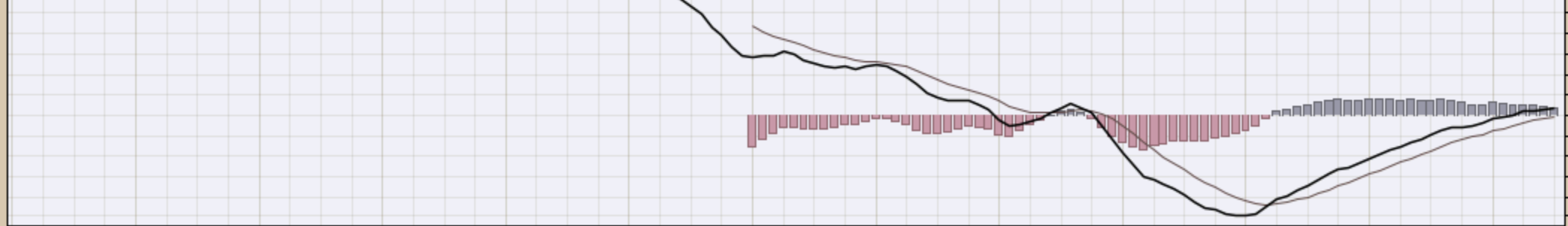

06 A J O 07 A J O 08 A J O 09 A J O 10 A J O 11 A J O 12 A J O 13 A J O 14 A J O 15 A J O 16 A J O 17 A J O 18 A J

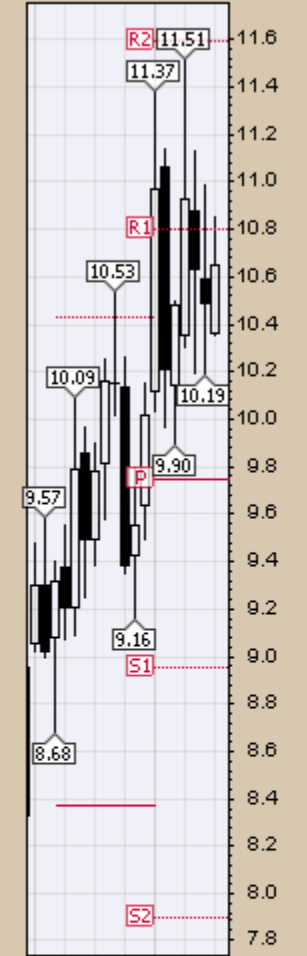

2017 2018

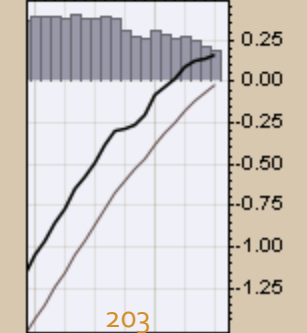

2017 2018

CRB Commodity Index
Weekly, Daily and Monthly Charts

20-Jul-2018

Open 192.75 High 193.15 Low 189.97 Close 192.62 Chg -1.11 (-0.57%)

▲ RSI(14) 43.43

▲ \$CRB (Weekly) 192.62
— BB(20,2,0) 191.03 - 198.53 - 206.03
— PIVOTS 155.69, 174.78, 185.57, 204.66, 215.45
■ Volume undef

CHART B1. \$CRB REUTERS/JEFFERIES CRB INDEX
WEEKLY CHART

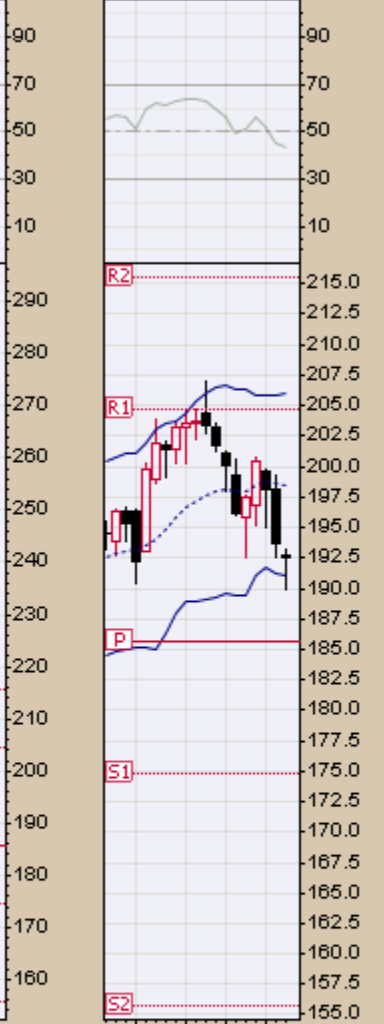

— MACD(12,26,9) 0.890, 2.192, -1.302

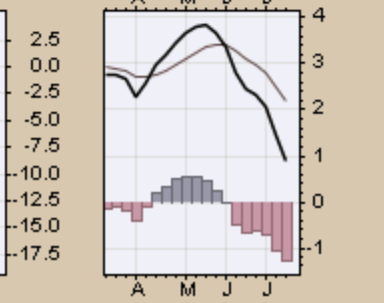
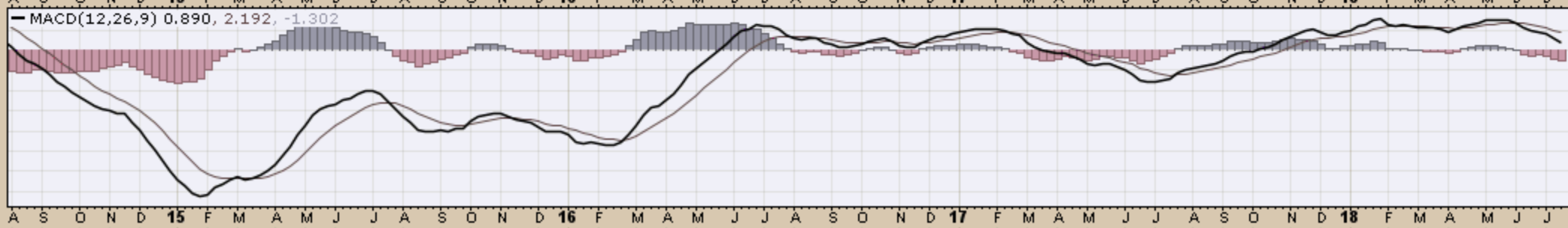

20-Jul-2018

Open 191.62 High 192.74 Low 191.62 Close 192.62 Chg +1.21 (+0.63%) ▲

Reuters/Jefferies CRB Index (EOD) (Daily) 192.62
BB(20,2.0) 189.69 - 195.62 - 201.56
PIVOTS 188.22, 194.30, 198.60, 204.68, 208.98
Volume undef



**CHART B2. \$CRB REUTERS/JEFFERIES CRB INDEX
DAILY CHART**

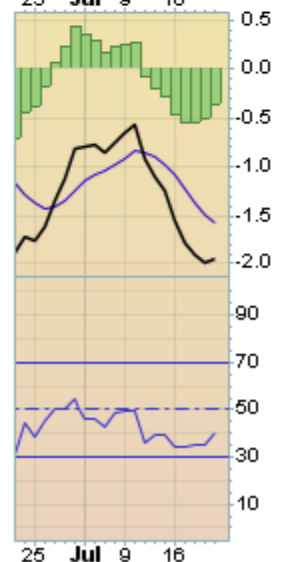
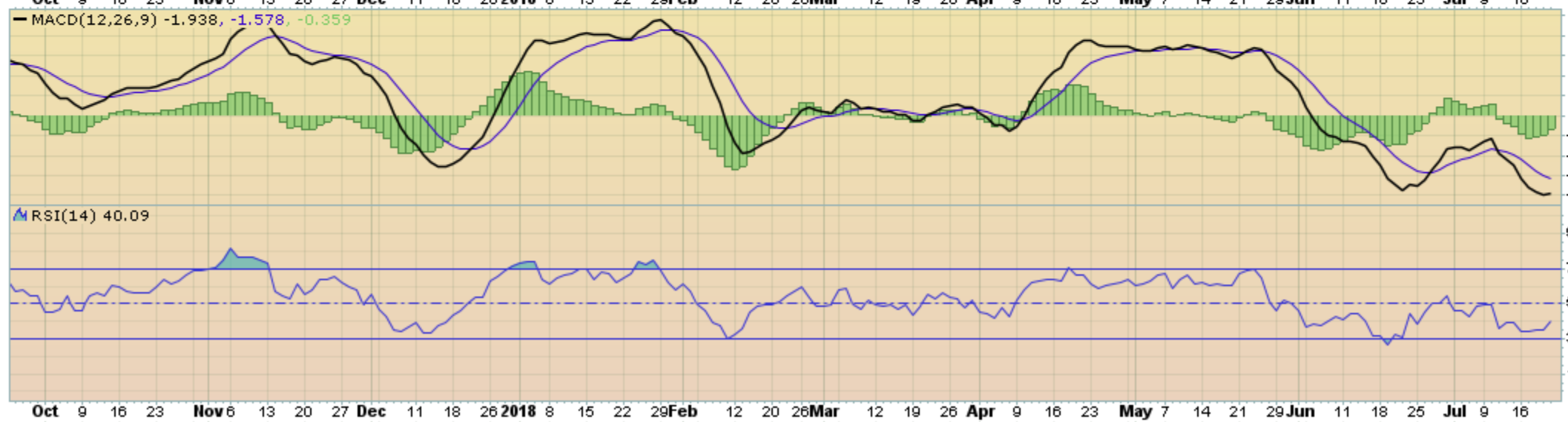
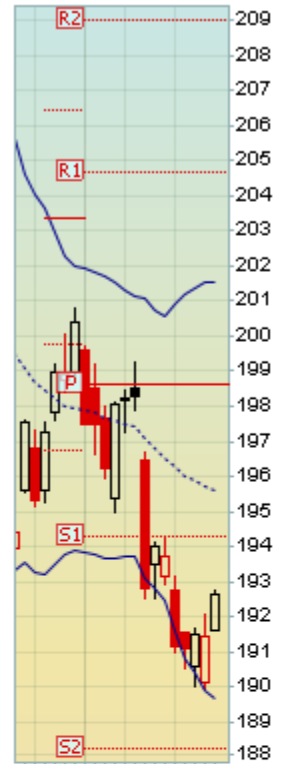

20-Jul-2018

Open 199.59 High 199.74 Low 189.97 Close 192.62 Chg -7.76 (-3.87%)

▲ RSI(14) 47.60

● \$CRB (Monthly) 192.62
— BB(20,2,0) 174.71 - 189.95 - 205.19
— PIVOTS 155.69, 174.78, 185.57, 204.66, 215.45
■ Volume undef

CHART B3. \$CRB REUTERS/JEFFERIES CRB INDEX MONTHLY CHART

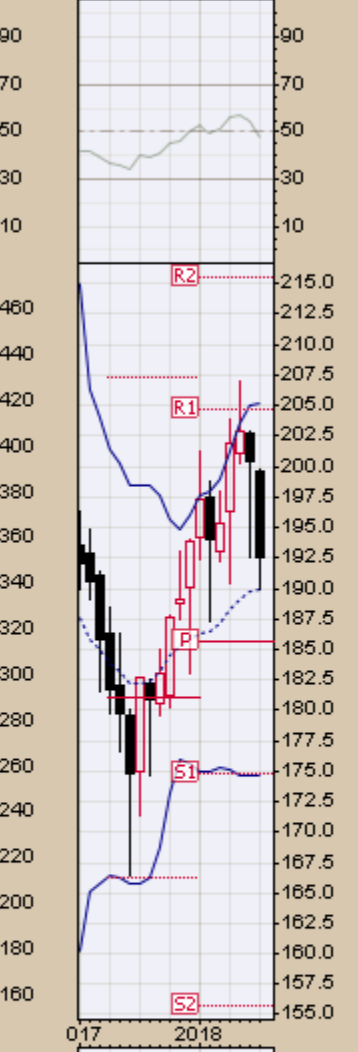

— MACD(12,26,9) -0.709, -3.597, 2.889

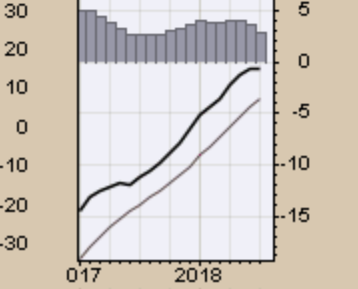
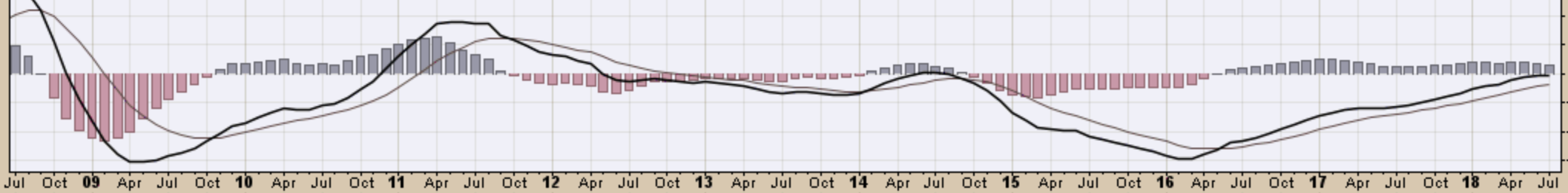

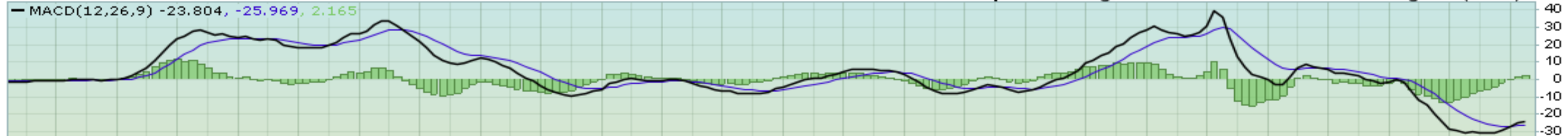

\$CRB (Quarterly) 192.62
 MA(50) 270.15
 MA(200) 231.24
 EMA(20) 213.10

CHART B4. \$CRB REUTERS/JEFFERIES CRB INDEX
QUARTERLY CHART



214

20-Jul-2018

Open 199.59 High 199.74 Low 189.97 Close 192.62 Chg -7.76 (-3.87%)

— \$CRB (Monthly) 192.62
— MA(200) 270.30
■ Volume undef

CHART B5. \$CRB REUTERS/JEFFERIES CRB INDEX
MONTHLY CHART



215

***\$WTIC Light Crude Oil
Weekly, Daily and Monthly Charts***

20-Jul-2018

Open 70.52 High 70.87 Low 66.29 Close 68.26 Volume 2.6M Chg -2.75 (-3.87%)

▲ CMF(20) 0.187

▲ \$WTIC (Weekly) 68.26
— BB(20,2.0) 60.80 - 67.67 - 74.53
— PIVOTS 35.87, 48.14, 54.33, 66.60, 72.79

CHART B6. \$WTIC, WEEKLY CHART

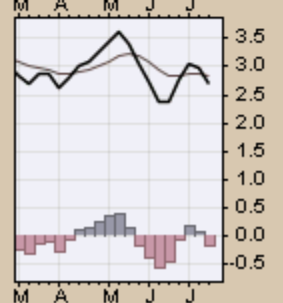
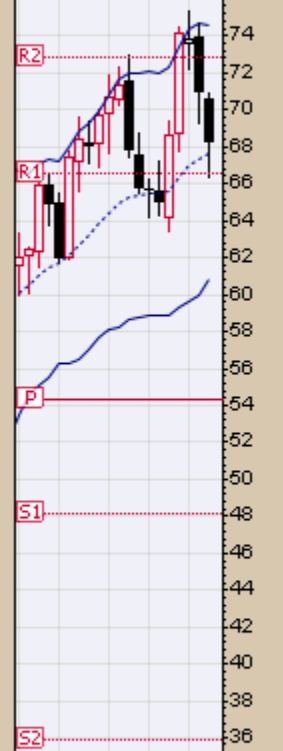
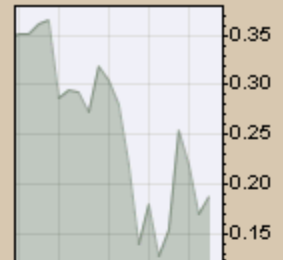
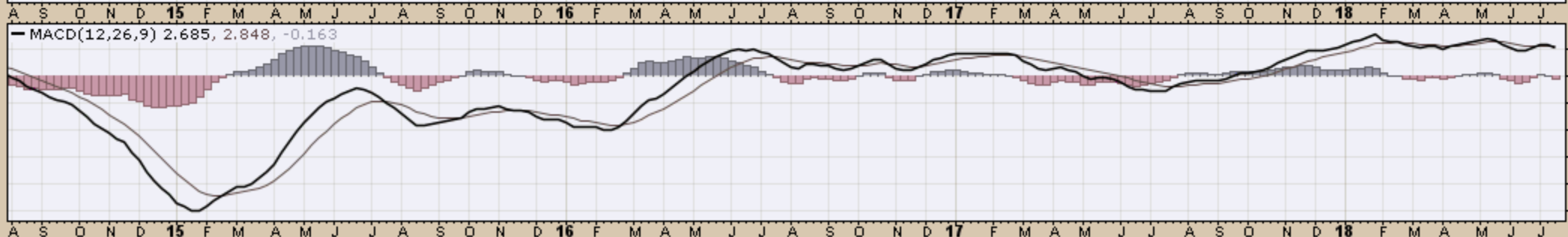

Light Crude Oil - Continuous Contract (EOD) (Daily) 68.26

BB(20,2,0) 66.12 - 71.12 - 76.12

PIVOTS 59.61, 66.88, 70.67, 77.94, 81.73

CHART B7. \$WTIC, DAILY CHART

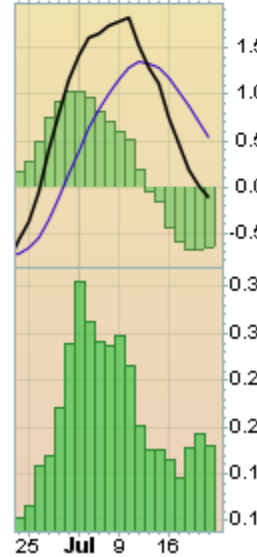
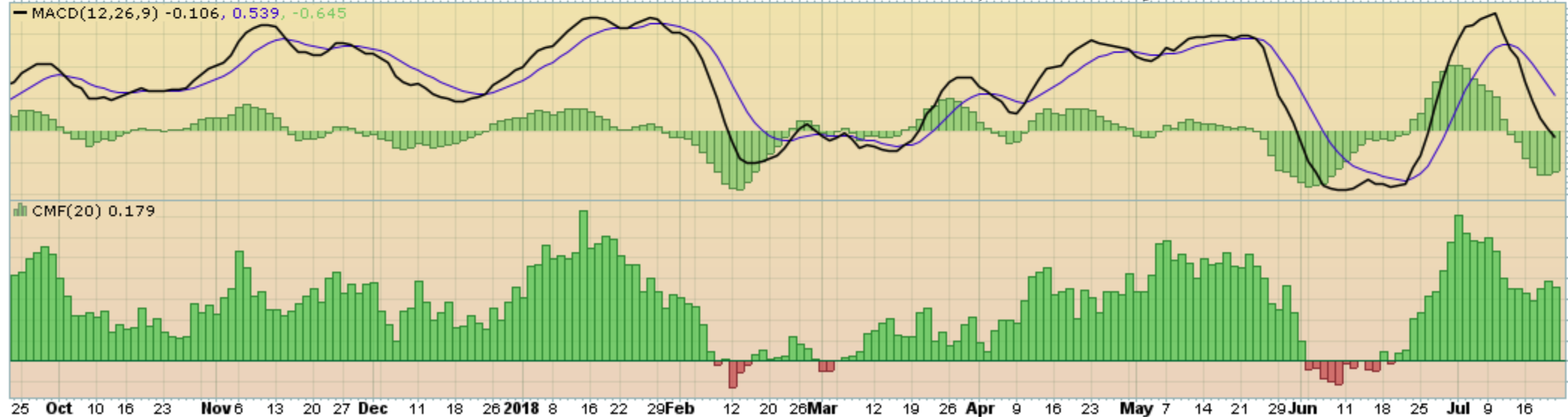

20-Jul-2018

Open 73.62 High 75.27 Low 66.29 Close 68.26 Volume 8.6M Chg -5.89 (-7.94%)

▲ CMF(20) 0.324 (29 Jun)



▲ \$WTIC (Monthly) 68.26
 — BB(20,2.0) 41.02 - 57.27 - 73.52
 — PIVOTS 35.87, 48.14, 54.33, 66.60, 72.79

CHART B8. \$WTIC, MONTHLY CHART

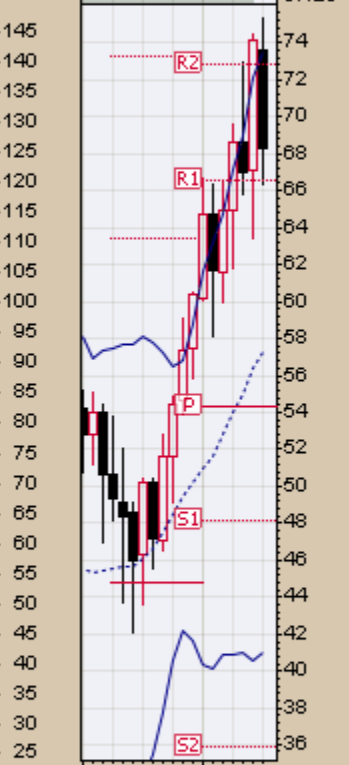
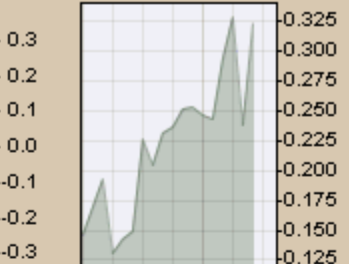

— MACD(12,26,9) 4.228, 1.945, 2.283

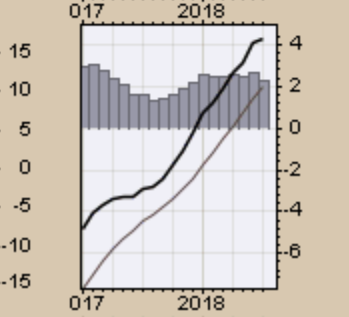
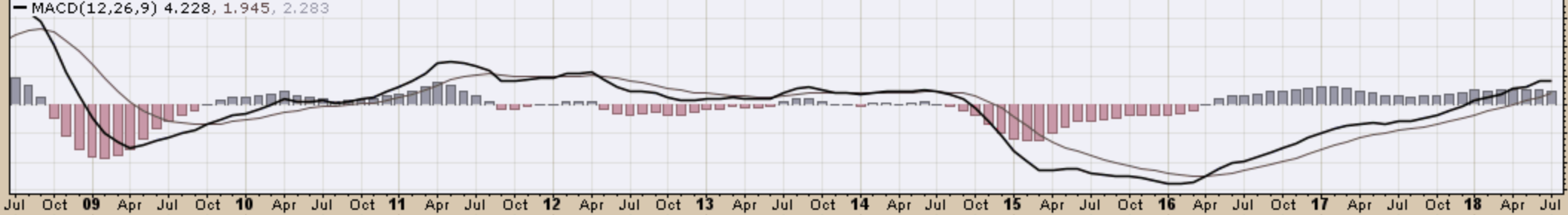

20-Jul-2018

Open 73.62 High 75.27 Low 66.29 Close 68.26 Volume 8.6M Chg -5.89 (-7.94%)

— \$WTIC (Monthly) 68.26
— MA(200) 66.40

CHART B9. \$WTIC, MONTHLY CHART



Soybeans
Weekly, Daily and Monthly Charts

20-Jul-2018

Open 834.25 High 868.75 Low 826.25 Close 864.75 Volume 388.9K Chg +30.50 (+3.66%) ▲

▲ CMF(20) -0.134

▲ \$SOYB (Weekly) 864.75
— BB(20,2.0) 841.91 - 985.60 - 1129.29
— PIVOTS 800.92, 881.33, 980.67, 1061.08, 1160.42

CHART B10. SOYBEANS, WEEKLY CHART

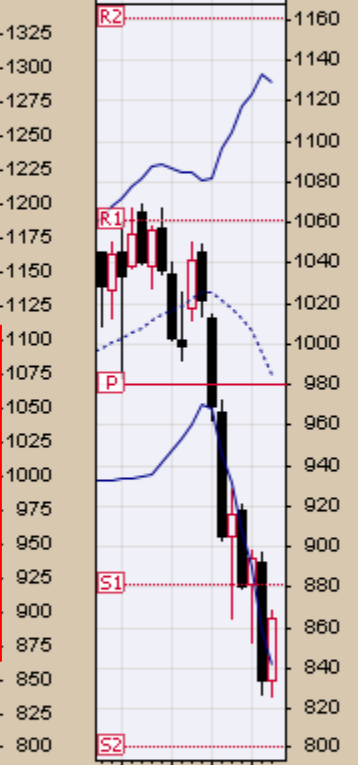
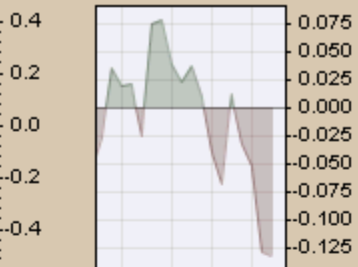

— MACD(12,26,9) -35.497, -15.336, -20.161

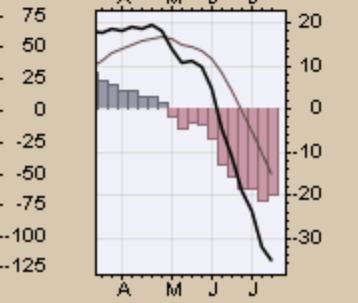
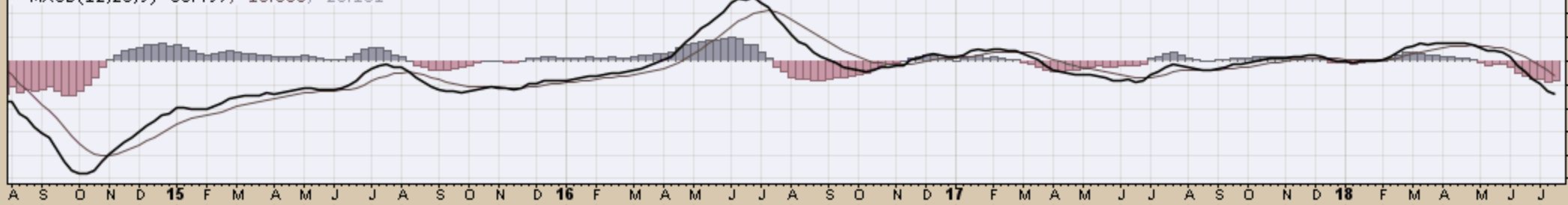

\$SOYB Soybeans - Continuous Contract (EOD) CME

© StockCharts.com

20-Jul-2018

Open 861.50 High 868.75 Low 856.50 Close 864.75 Volume 69.0K Chg +3.25 (+0.38%) ▲

▲ Soybeans - Continuous Contract (EOD) (Daily) 864.75

— BB(20,2,0) 830.26 - 869.80 - 909.34

— PIVOTS 761.67, 820.83, 923.67, 982.83, 1085.67

■ Volume 69,045

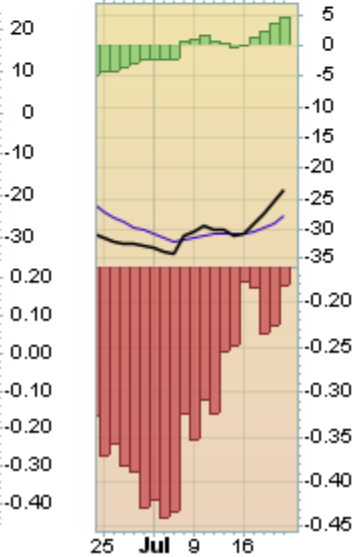

20-Jul-2018

Open 881.50 High 897.75 Low 826.25 Close 864.75 Volume 1.3M Chg -15.25 (-1.73%)

▲ CMF(20) -0.032 (29 Jun)

CHART B12. SOYBEANS, MONTHLY CHART

▲ \$SOYB (Monthly) 864.75
— BB(20,2.0) 874.95 - 979.12 - 1083.30
— PIVOTS 800.92, 881.33, 980.67, 1061.08, 1160.42

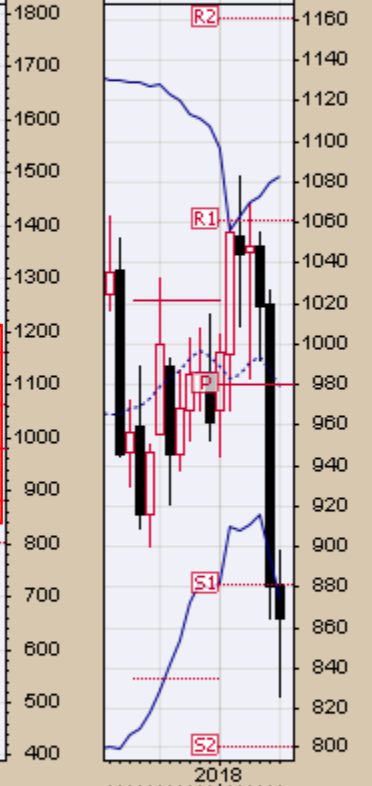
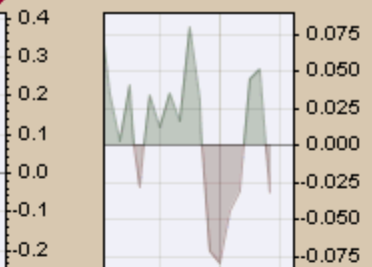

— MACD(12,26,9) -16.917, -10.370, -6.546

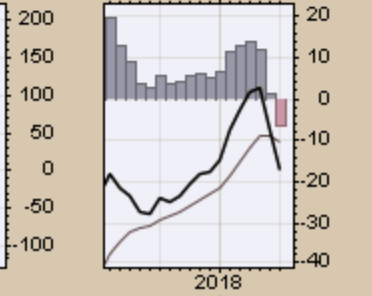
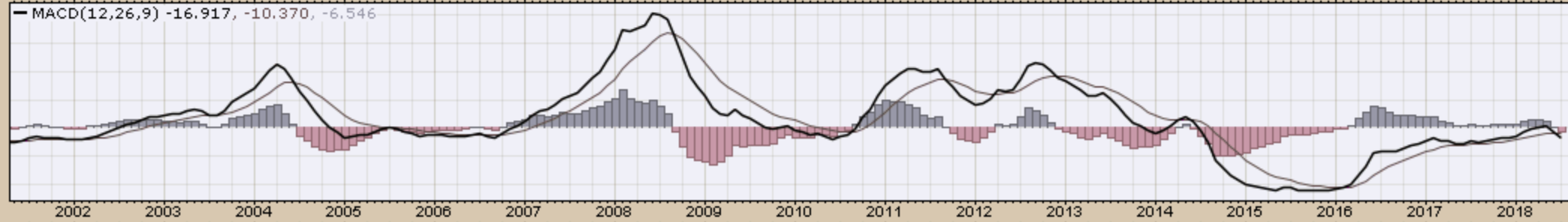

20-Jul-2018

Open 881.50 High 897.75 Low 826.25 Close 864.75 Volume 1.3M Chg -15.25 (-1.73%)

— \$SOYB (Monthly) 864.75
— MA(200) 971.62

CHART B13. SOYBEANS, MONTHLY CHART

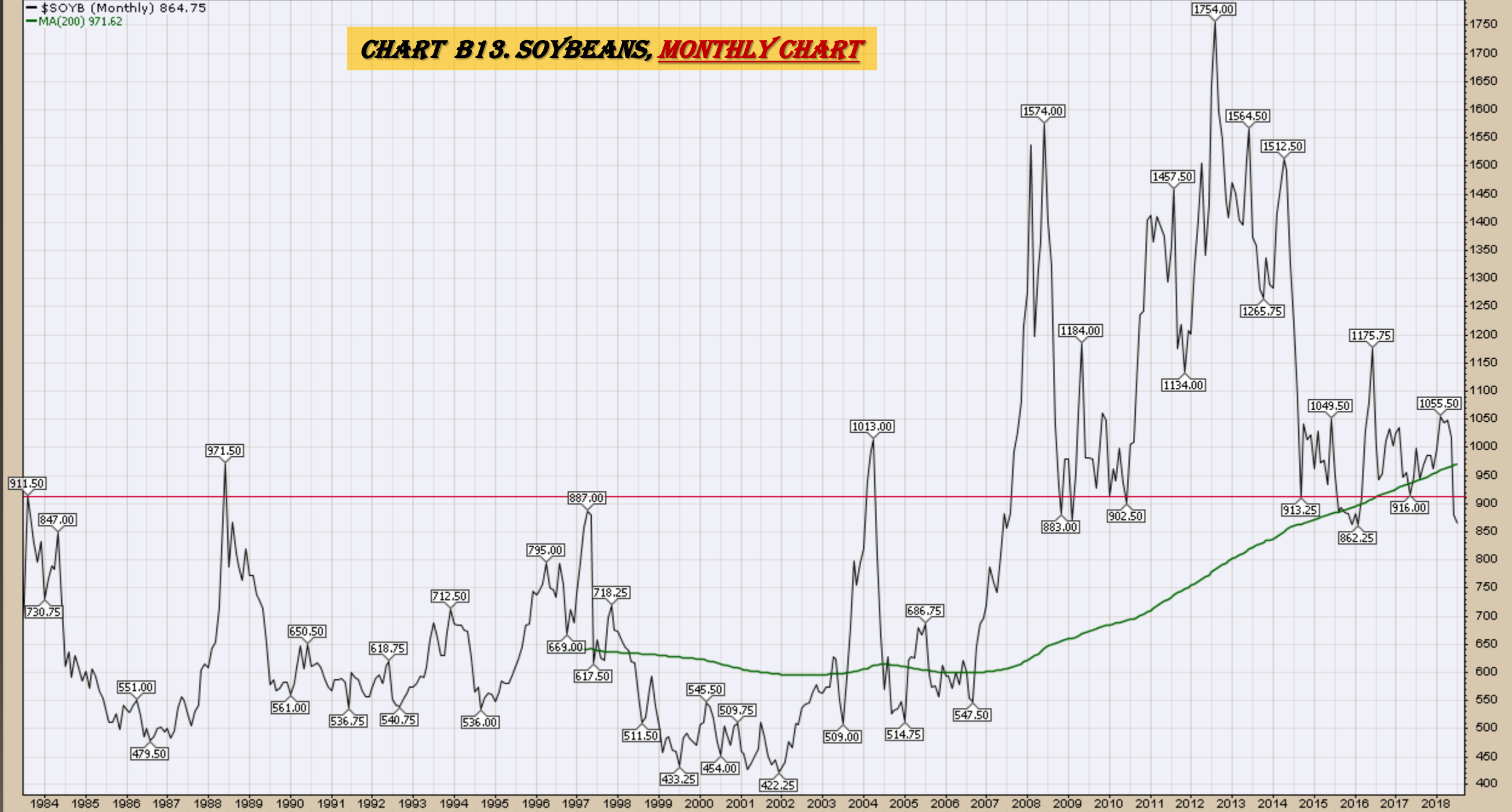

Corn

Weekly, Daily and Monthly Charts

▲ CMF(20) 0.058

CHART B14. CORN, WEEKLY CHART

▲ \$CORN (Weekly) 369.00
— BB(20,2,0) 353.20 - 383.20 - 413.20
— PIVOTS 295.42, 323.08, 363.92, 391.58, 432.42
■ Volume 555.72K, EMA(50) 869.72K

1.75M
1.50M
1.25M
1.00M
750K
500K
250K

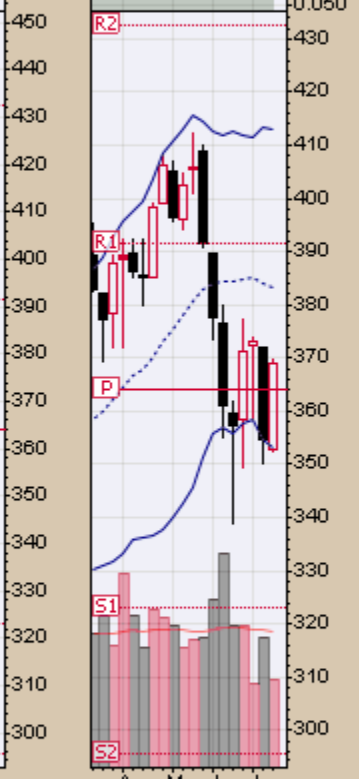
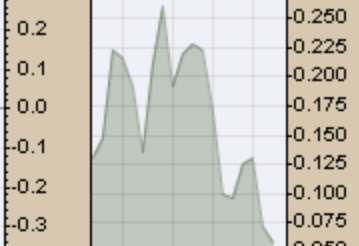

— MACD(12,26,9) -0.987, 3.212, -4.199

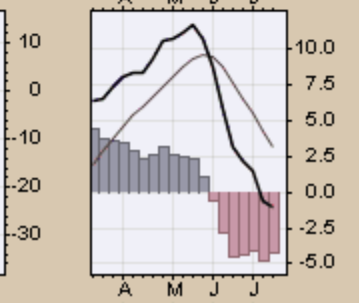

20-Jul-2018

Open 365.25 High 369.75 Low 363.75 Close 369.00 Volume 105.1K Chg +4.00 (+1.10%) ▲

📊 Corn - Continuous Contract (EOD) (Daily) 369.00

— BB(20,2.0) 349.38 - 362.86 - 376.34

— PIVOTS 310.75, 341.00, 369.00, 399.25, 427.25

— CHANDLR(22,3.0) 351.61

📊 Volume 105,099

CHART B15. CORN, DAILY CHART

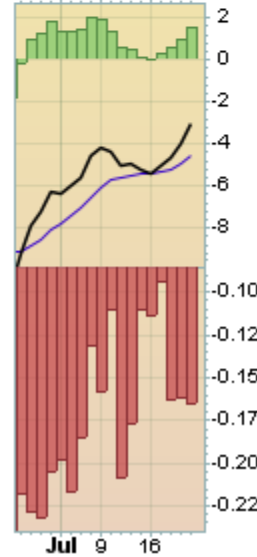
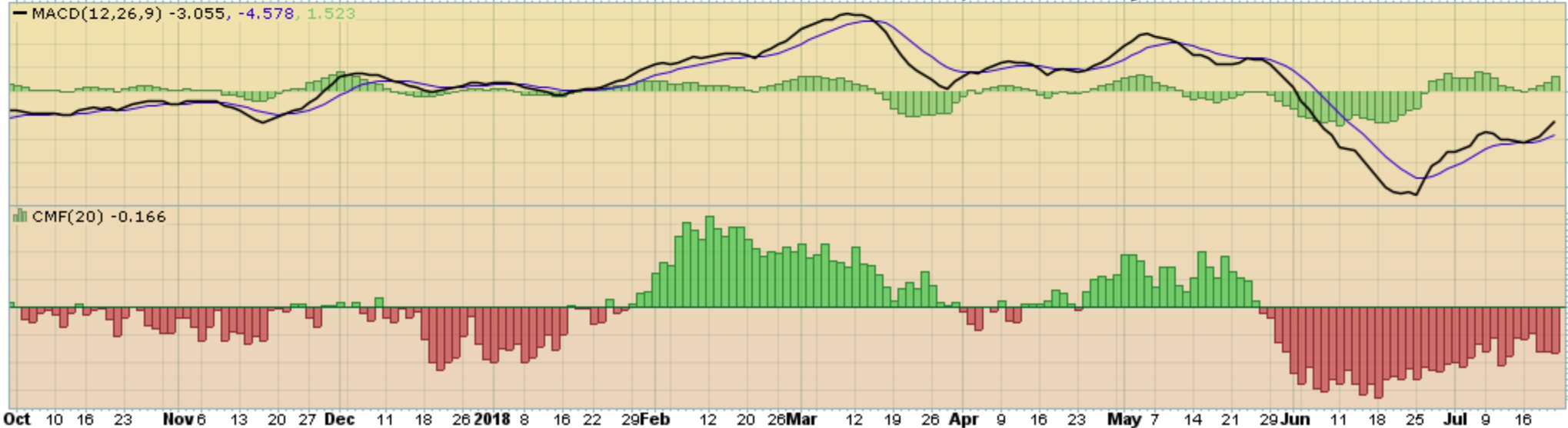

20-Jul-2018

Open 372.50 High 374.00 Low 350.25 Close 369.00 Volume 1.9M Chg -2.25 (-0.61%)

▲ CMF(20) 0.144 (29 Jun)

CHART B16. CORN, MONTHLY CHART

▲ \$CORN (Monthly) 369.00
— BB(20,2.0) 339.74 - 368.58 - 397.41
— PIVOTS 295.42, 323.08, 363.92, 391.58, 432.42

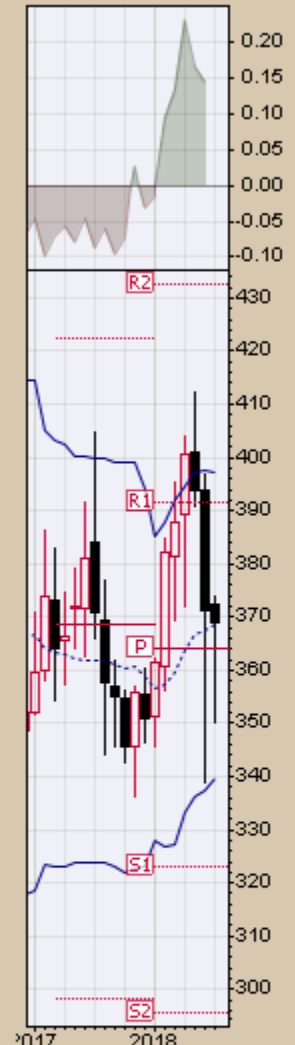

— MACD(12,26,9) 0.052, -3.595, 3.647

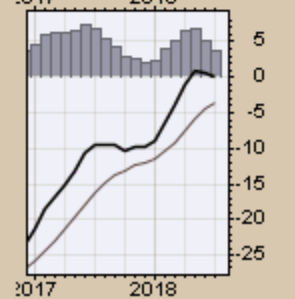
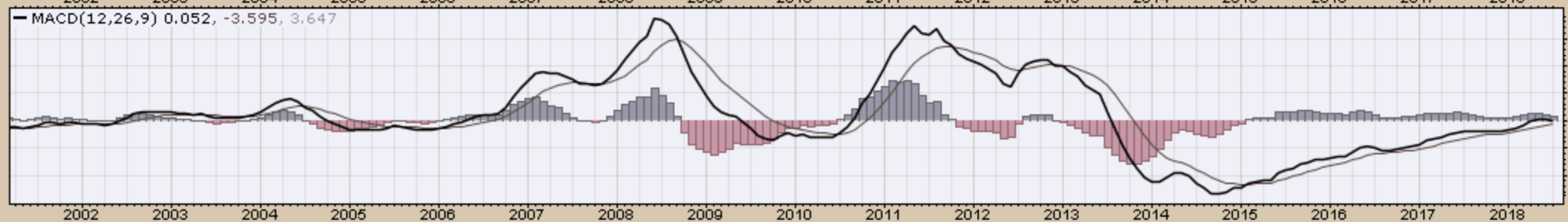

20-Jul-2018

Open 372.50 High 374.00 Low 350.25 Close 369.00 Volume 1.9M Chg -2.25 (-0.61%)

— \$CORN (Monthly) 369.00

— MA(200) 399.31

CHART B17. CORN, MONTHLY CHART

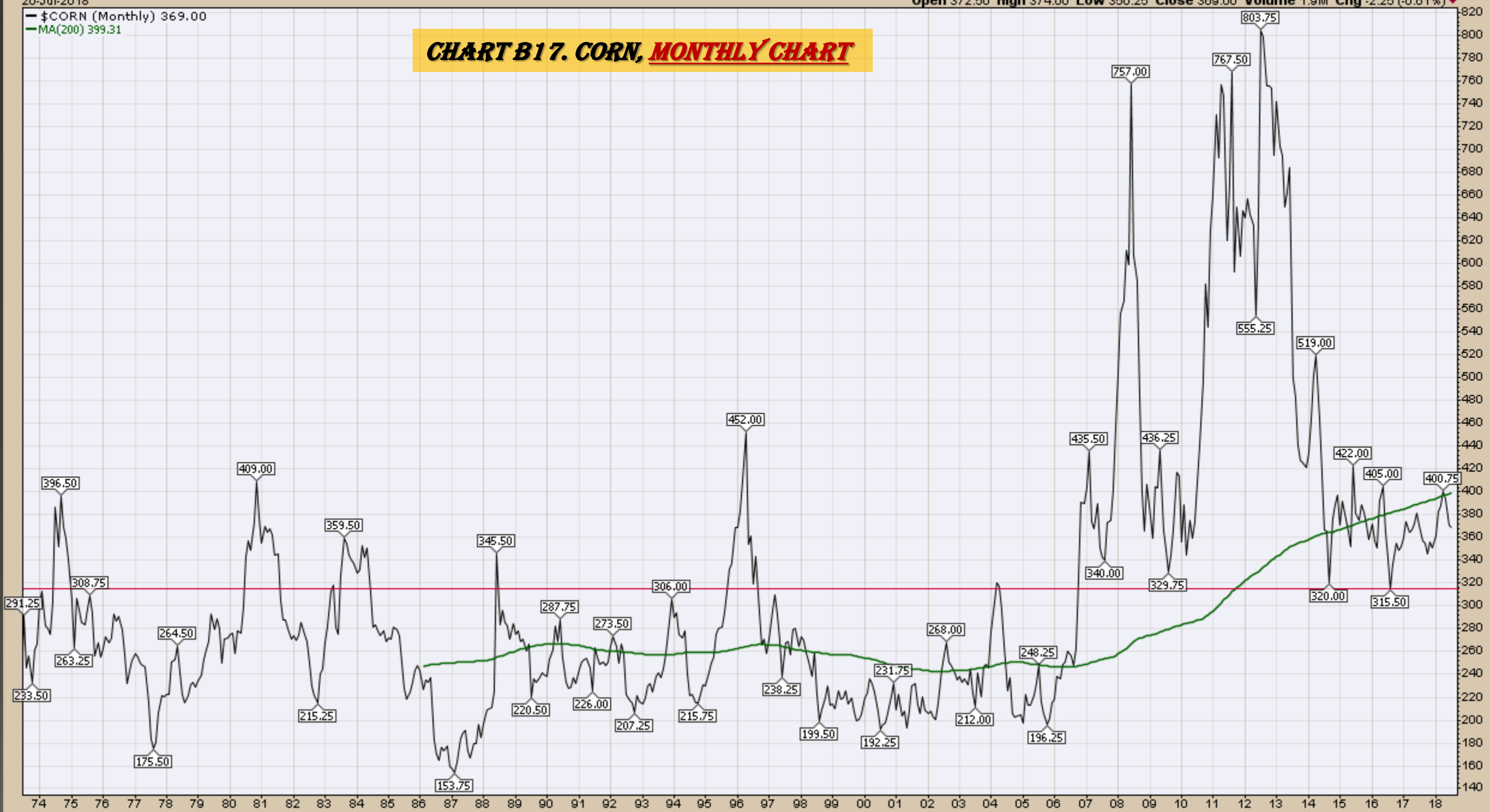

Rice
Quarterly and Daily Charts



CHART B18. ROUGH RICE, 30 YEAR



25.000
22.500
20.000
17.500
15.000
12.500
10.000
7.500
5.000
2.500
0.000
-5.000

1990 1994 1998 2002 2006 2010 2014 2018

11.930
0.840
0.242

289

CHART B19. ROUGH RICE
WEEKLY CHART, 5 YEAR



CHART B20. ROUGH RICE
DAILY CHART, 5 YEAR



Cotton
Weekly, Daily and Monthly Charts

▲ CMF(20) 0.158

📊 \$COTTON (Weekly) 87.08

— BB(20,2.0) 79.26 - 85.49 - 91.72

— PIVOTS 55.21, 66.92, 77.86, 89.57, 100.51

CHART B21. COTTON, WEEKLY CHART

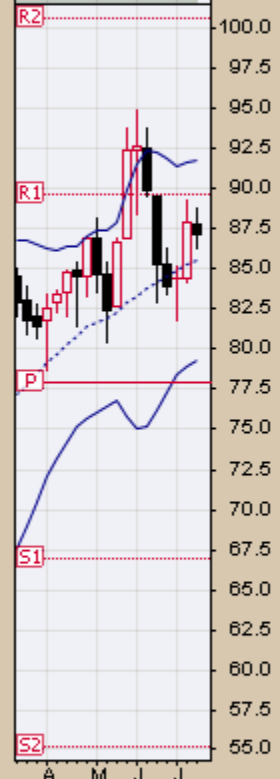
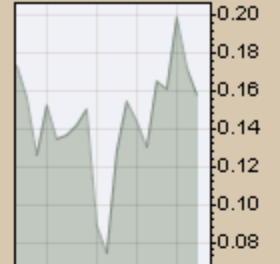

— MACD(12,26,9) 2.329, 2.732, -0.403

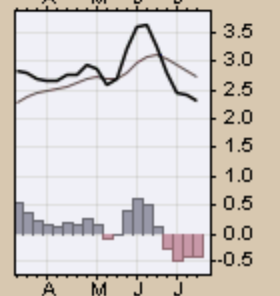

Cotton - Continuous Contract (EOD) (Daily) 87.08

BB(20,2,0) 81.58 - 85.54 - 89.50

PIVOTS 75.35, 79.63, 87.23, 91.51, 99.11

CHART B22. COTTON, DAILY CHART

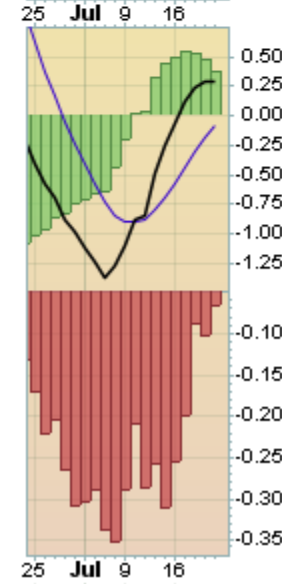
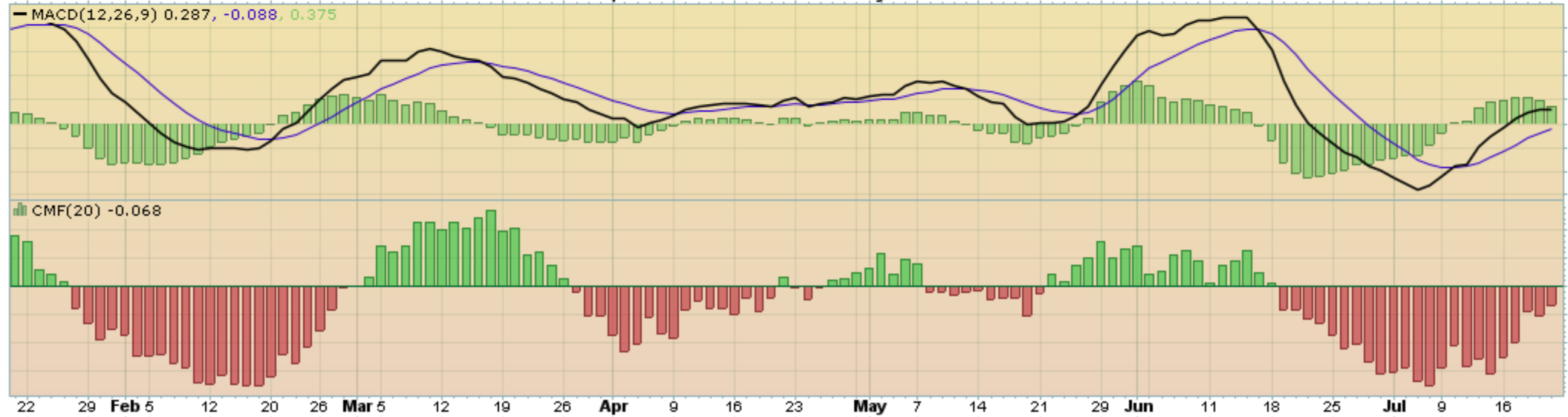

▲ CMF(20) 0.053 (29 Jun)

☐ \$COTTON (Monthly) 87.08

— BB(20,2.0) 63.91 - 77.00 - 90.08

— PIVOTS 55.21, 66.92, 77.86, 89.57, 100.51

CHART B23. COTTON, MONTHLY CHART

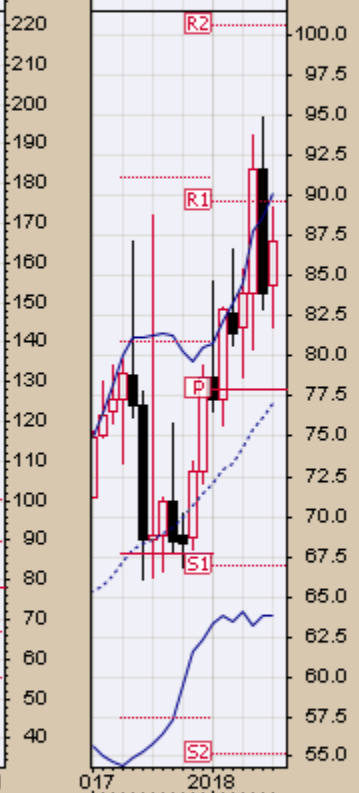
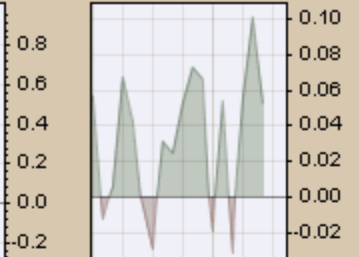

— MACD(12,26,9) 4.418, 3.027, 1.390

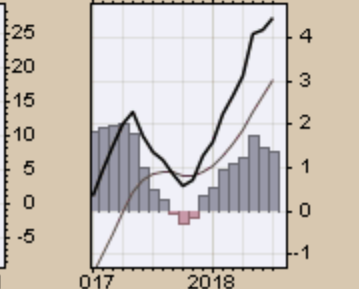

— \$COTTON (Monthly) 87.08

— MA(200) 67.54

CHART B24. COTTON, MONTHLY CHART

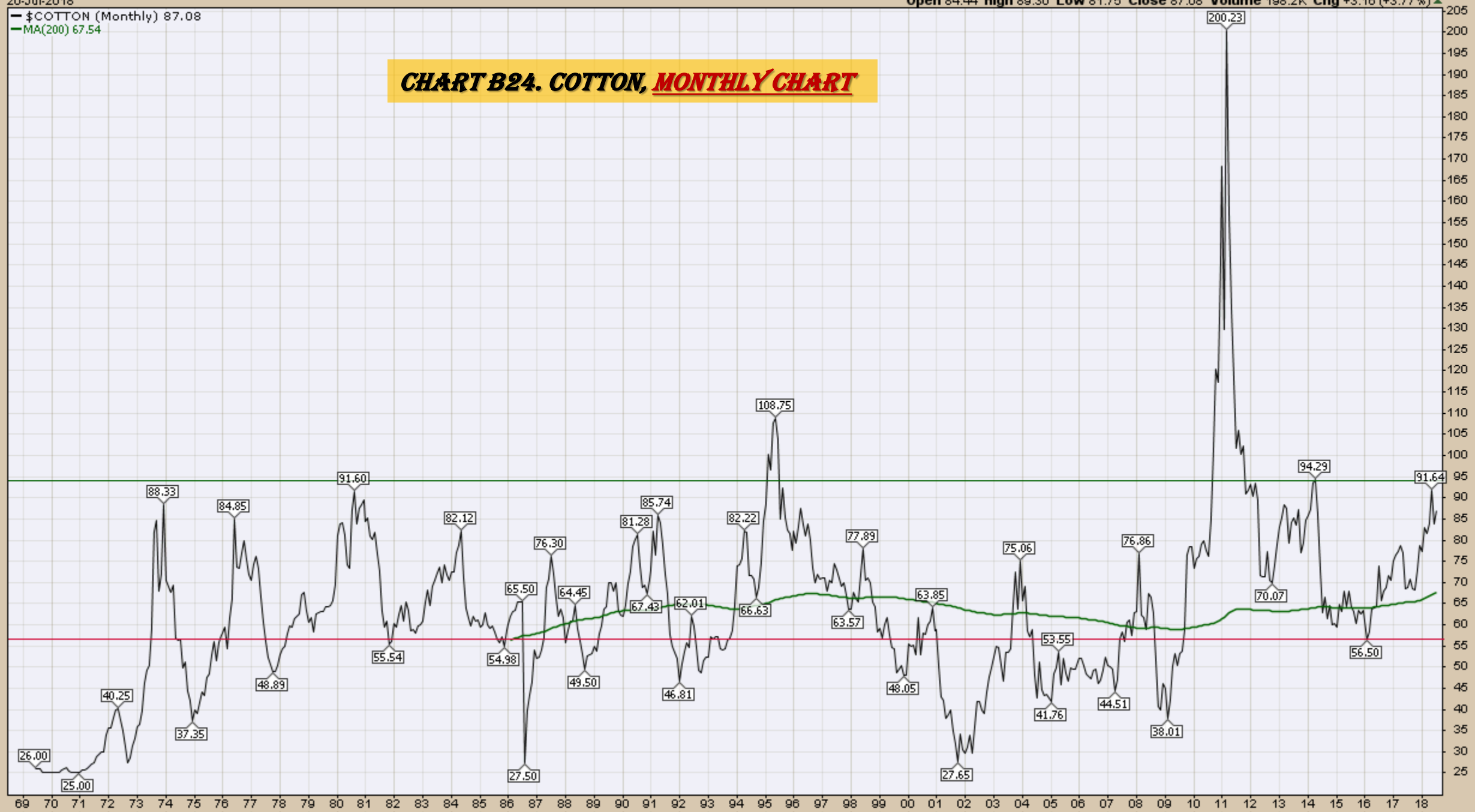

Wheat
Weekly, Daily and Monthly Charts

▲ CMF(20) 0.120

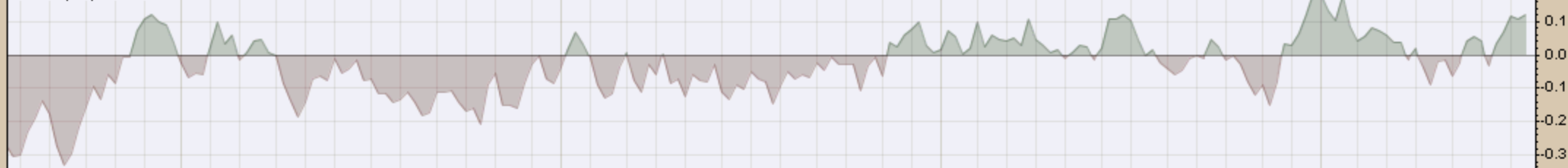

▲ \$WHEAT (Weekly) 516.00
 — BB(20,2.0) 449.83 - 497.58 - 545.32
 — PIVOTS 299.00, 363.00, 468.75, 532.75, 638.50

CHART B25. WHEAT, WEEKLY CHART

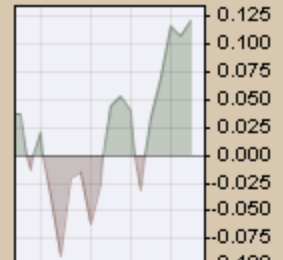

— MACD(12,26,9) 14.433, 15.947, -1.514

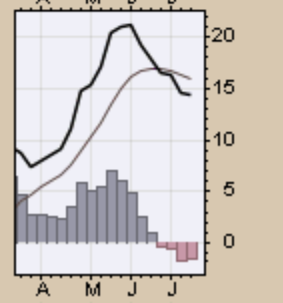

Wheat - Continuous Contract (EOD) (Daily) 516.00

BB(20,2.0) 471.94 - 494.86 - 517.78

PIVOTS 431.25, 466.25, 502.50, 537.50, 573.75

CHART B26. WHEAT, DAILY CHART

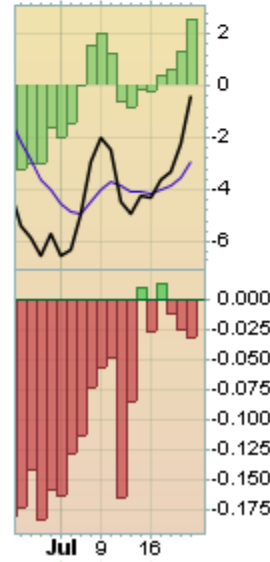
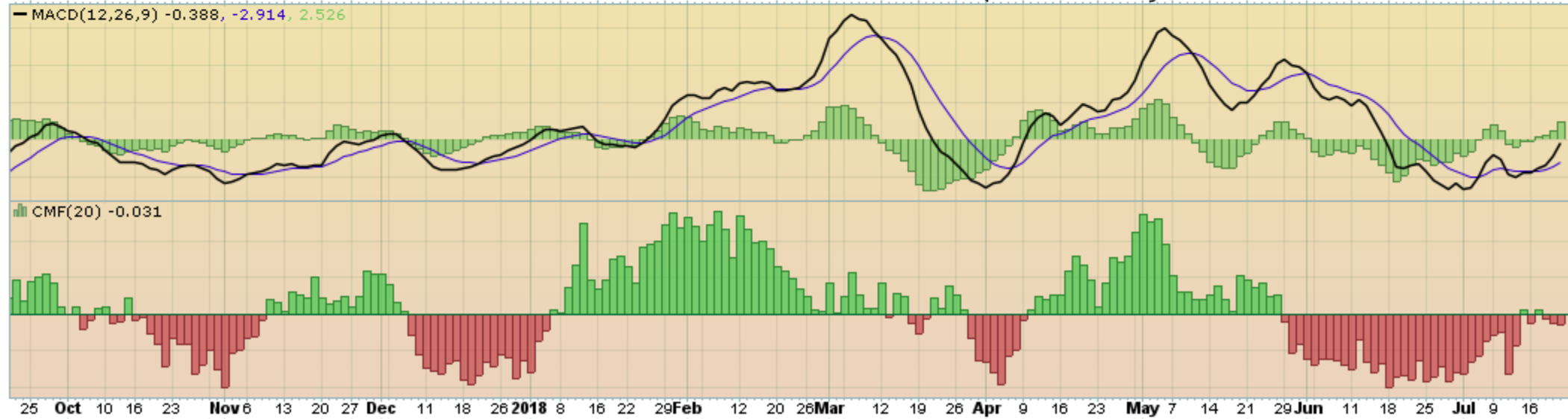
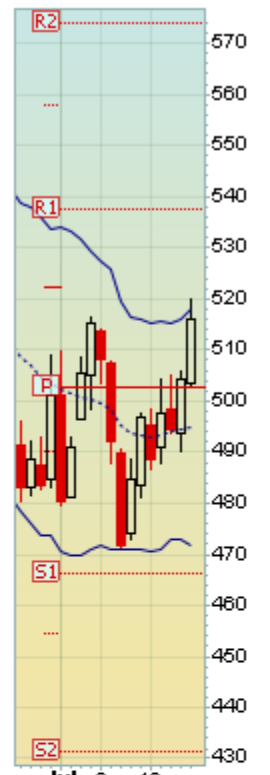

20-Jul-2018

Open 501.25 High 519.75 Low 471.25 Close 516.00 Volume 938.3K Chg +14.75 (+2.94%) ▲

▲ CMF(20) 0.032 (29 Jun)

● \$WHEAT (Monthly) 516.00
— BB(20,2.0) 382.07 - 458.70 - 535.33
— PIVOTS 299.00, 363.00, 468.75, 532.75, 638.50

CHART B27. WHEAT, MONTHLY CHART

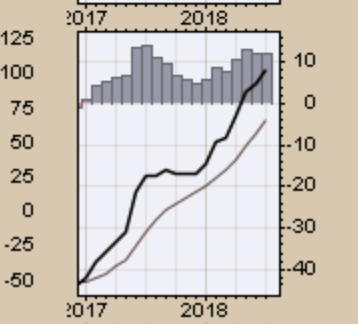
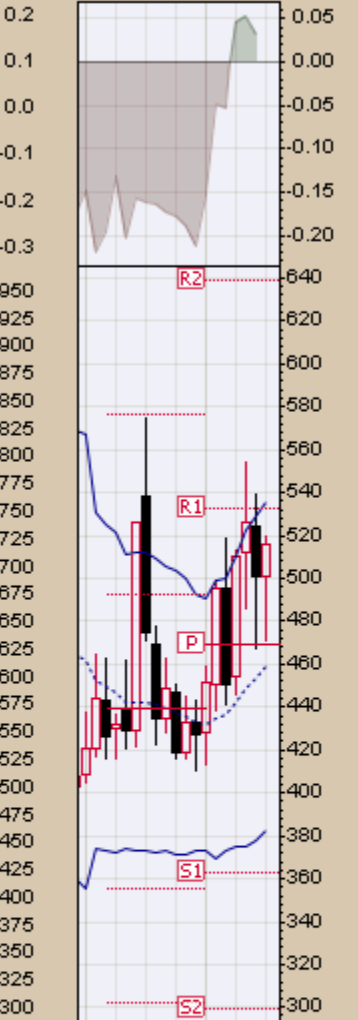

— \$WHEAT (Monthly) 516.00
— MA(200) 526.81

CHART B28. WHEAT, MONTHLY CHART

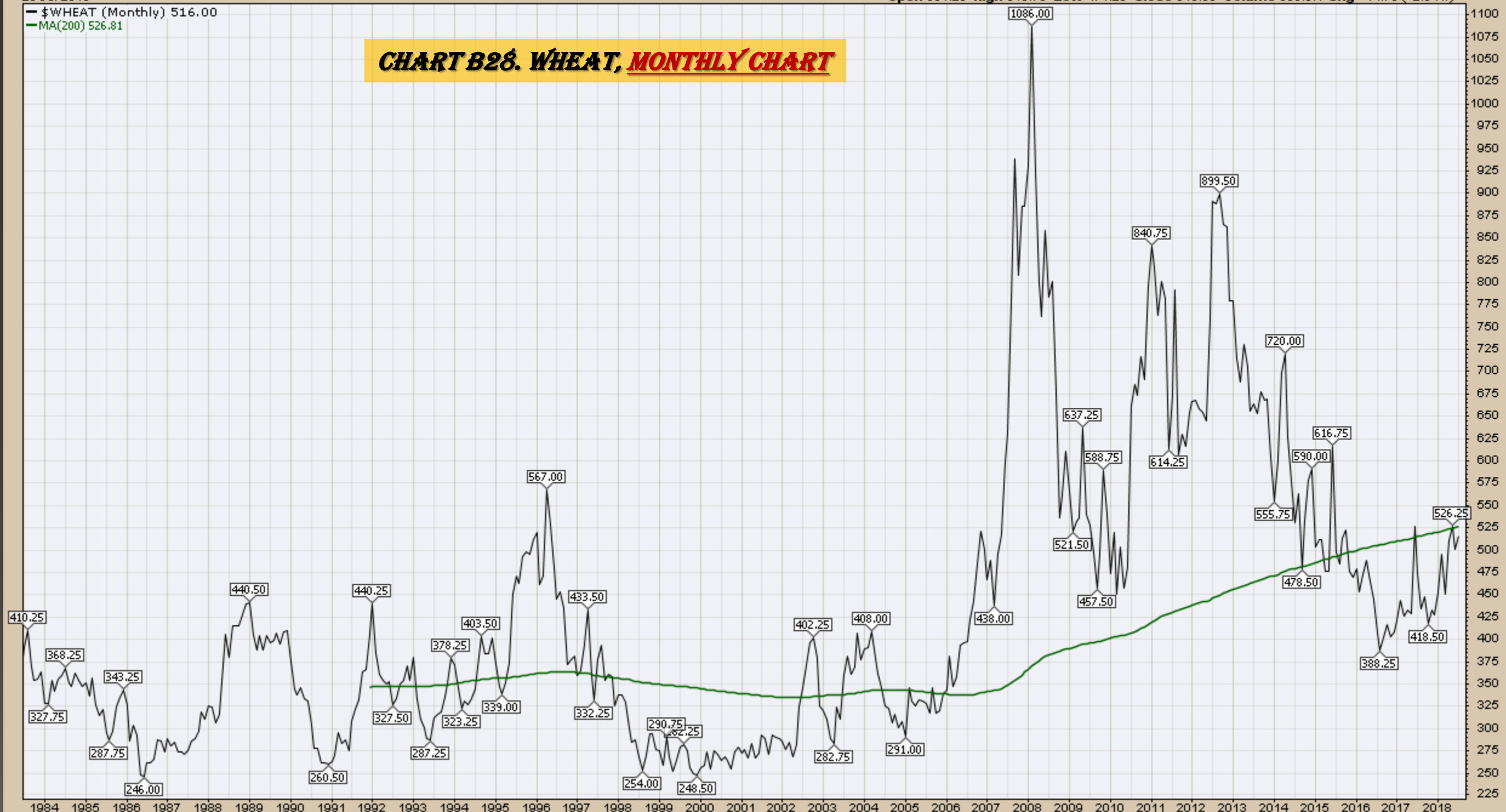

S&P Sectors

Sector Chart Book Index

Market Outlook Considerations for Week Beginning July 23, 2018

Chart Book Index - Sectors

- Chart C1. Financial Sector, Weekly Chart
- Chart C2. Health Care Sector, Weekly Chart
- Chart C3. Technology Sector, Weekly Chart
- Chart C4. Industrial Sector, Weekly Chart
- Chart C5. Materials Sector, Weekly Chart
- Chart C6. Energy Sector, Weekly Chart
- Chart C7. Utilities Sector, Weekly Chart
- Chart C8. Consumer Staples, Weekly Chart
- Chart C9. Consumer Discretionary, Weekly Chart

Continued Next Slide

XLF Financial Select Sector SPDR Fund NYSE

20-Jul-2018

▲ CMF(20) -0.073

Open 27.06 High 27.98 Low 27.04 Close 27.56 Volume 284.5M Chg +0.58 (+2.15%) ▲

© StockCharts.com

CHART C1. FINANCIAL SECTOR, WEEKLY CHART

XLF (Weekly) 27.56
BB(20,2,0) 26.17 - 27.53 - 28.89
PIVOTS 20.29, 23.99, 26.01, 29.71, 31.73
Volume 284.48M, EMA(50) 288.55M

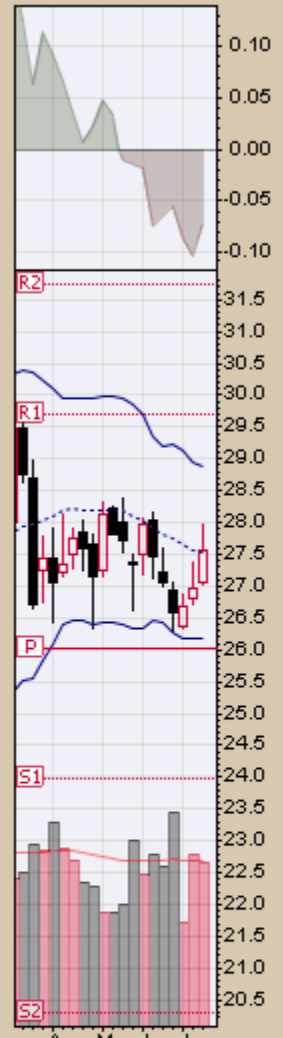
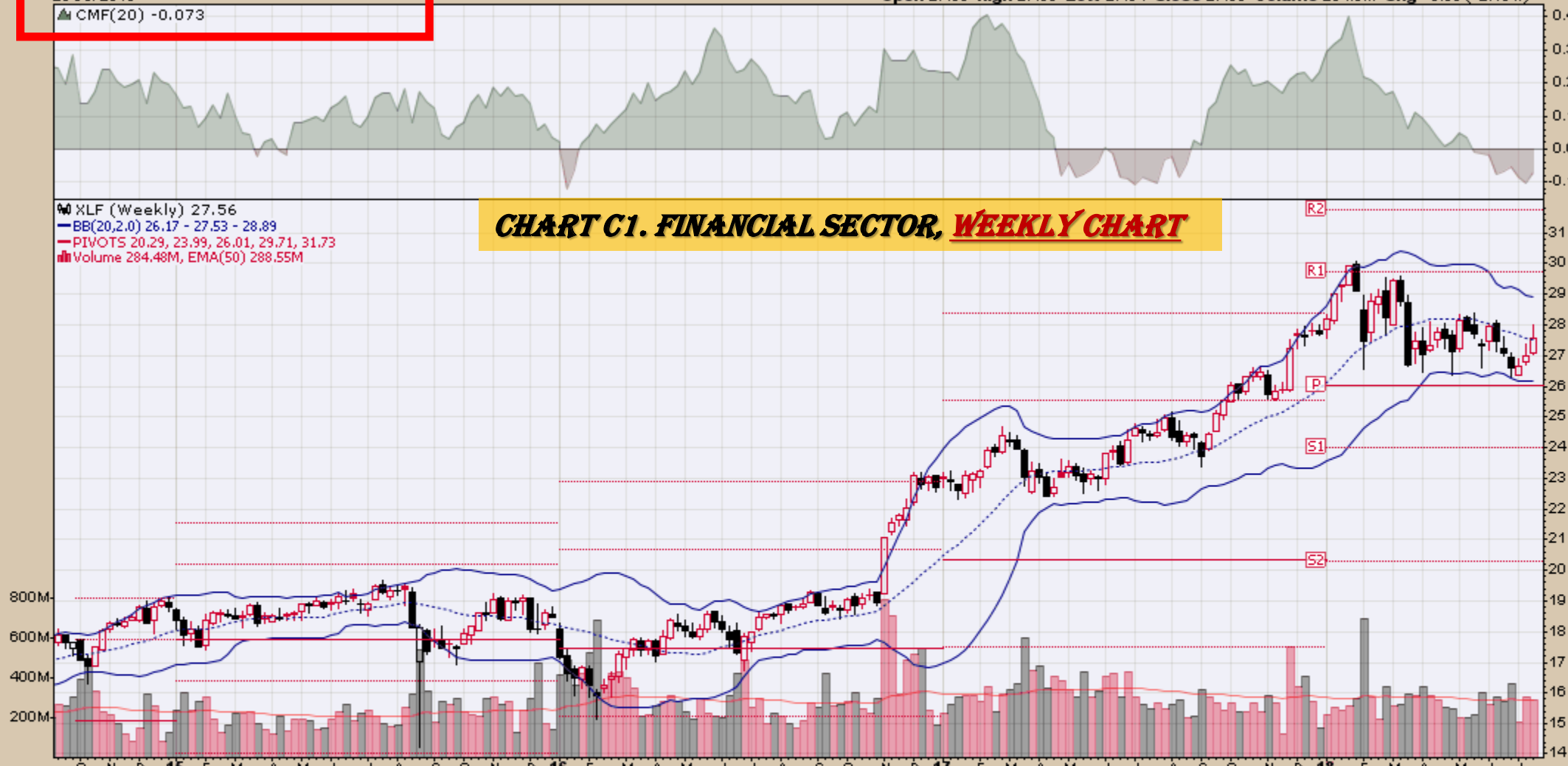

MACD(12,26,9) -0.050, 0.074, -0.124

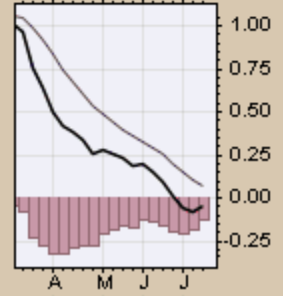
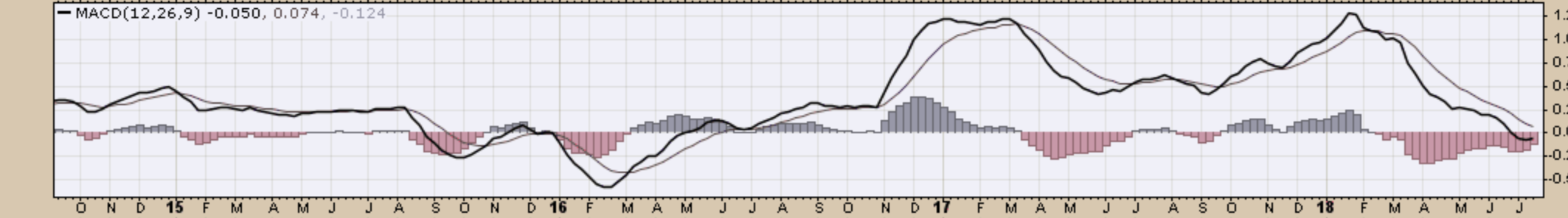
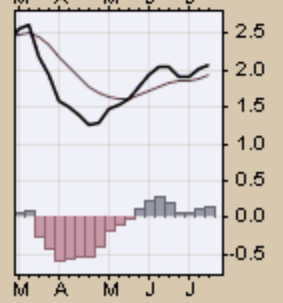
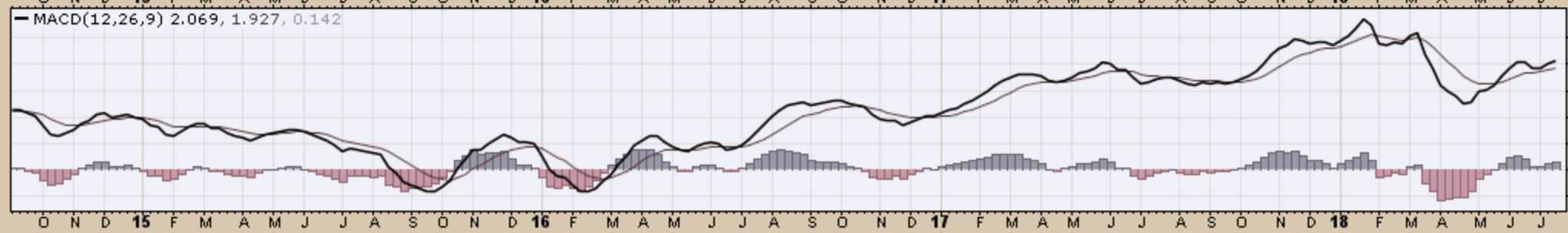
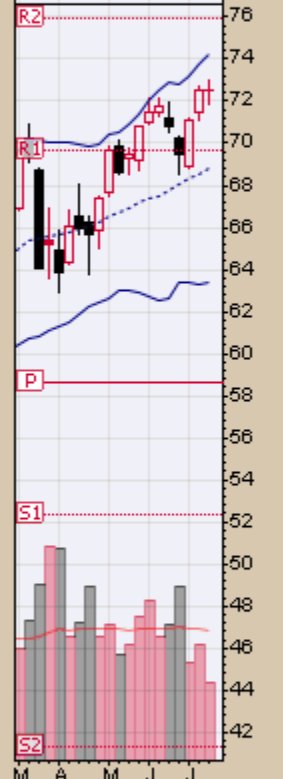
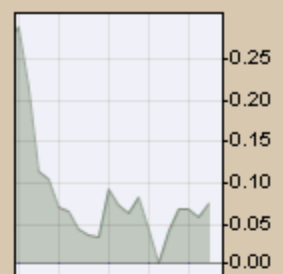
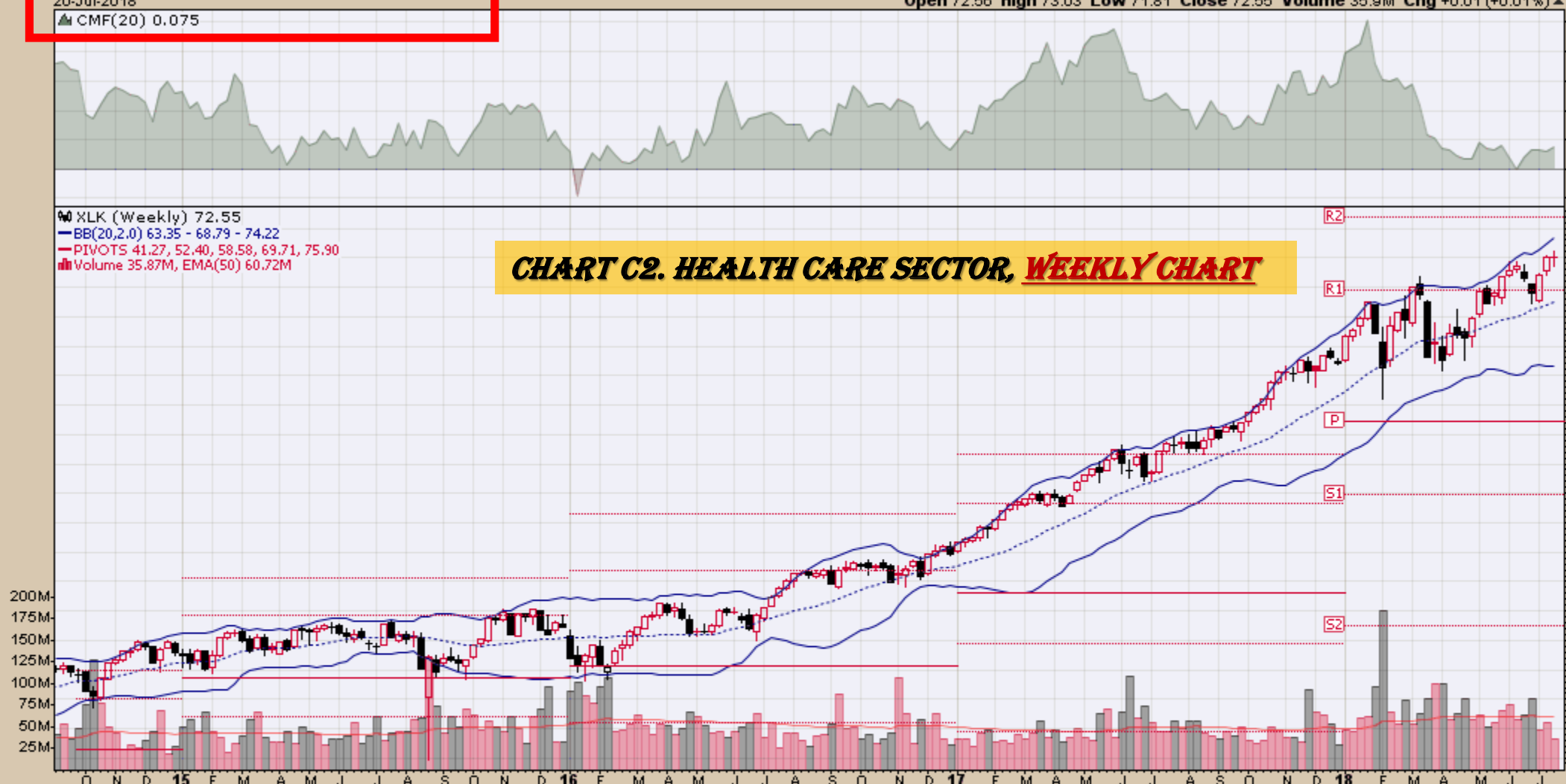

CHART C2. HEALTH CARE SECTOR, WEEKLY CHART

XLK (Weekly) 72.55
BB(20,2.0) 63.35 - 68.79 - 74.22
PIVOTS 41.27, 52.40, 58.58, 69.71, 75.90
Volume 35.87M, EMA(50) 60.72M





▲ XLK (Weekly) 72.55
 — BB(20,2.0) 63.35 - 68.79 - 74.22
 — PIVOTS 41.27, 52.40, 58.58, 69.71, 75.90
 ■ Volume 35.87M, EMA(50) 60.72M

CHART C3. TECHNOLOGY SECTOR, WEEKLY CHART

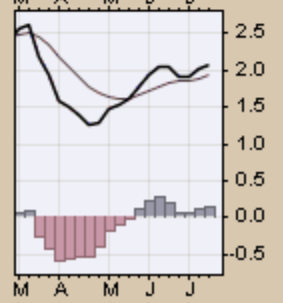
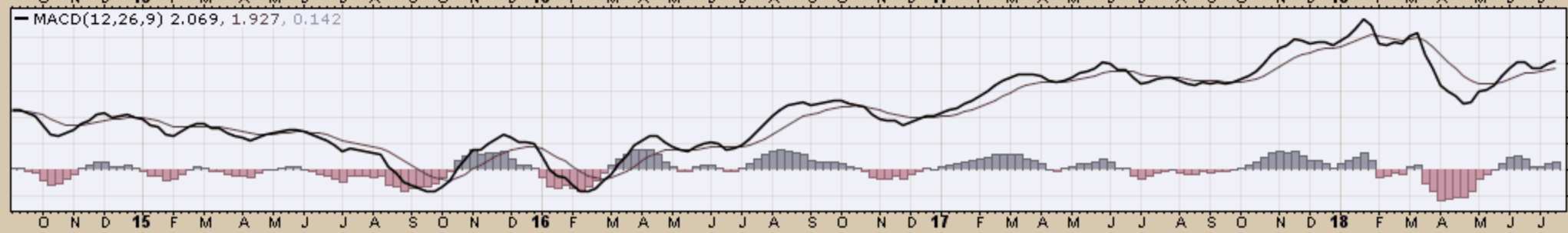
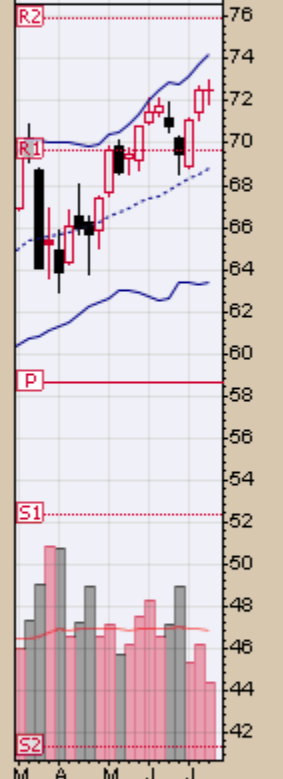
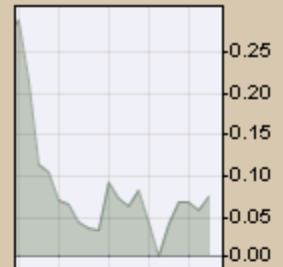
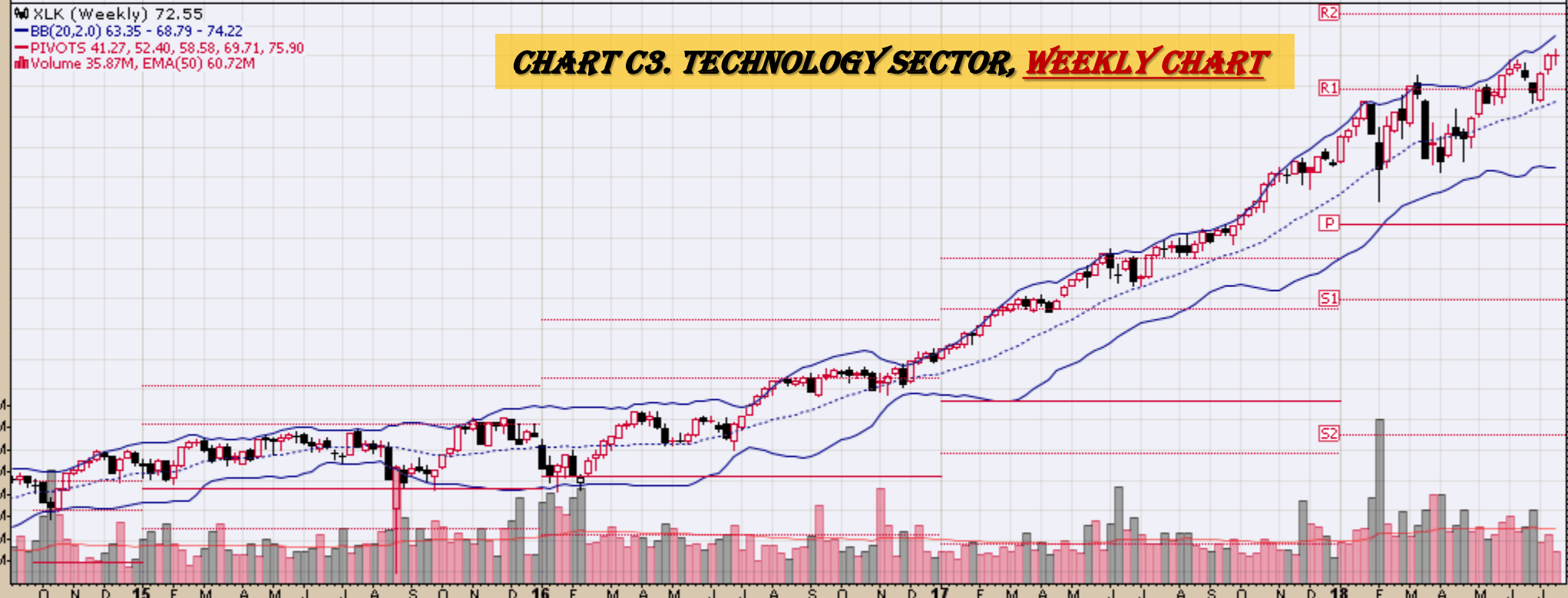



XLI (Weekly) 74.44
 BB(20,2,0) 70.89 - 74.13 - 77.36
 PIVOTS 55.66, 65.36, 70.38, 80.08, 85.10
 Volume 47.44M, EMA(50) 57.51M

CHART C4. INDUSTRIAL SECTOR, WEEKLY CHART

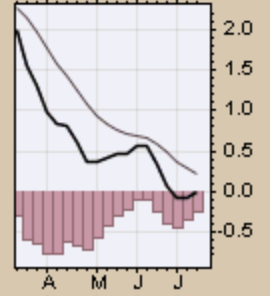
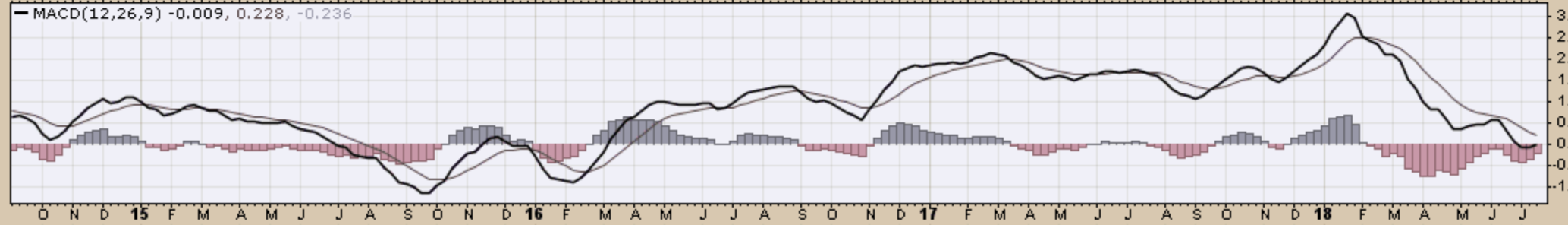
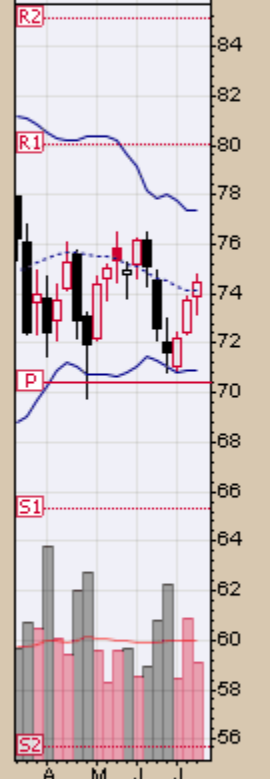
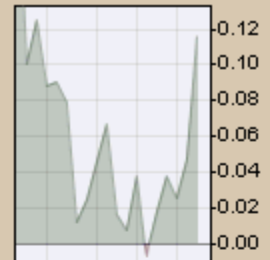
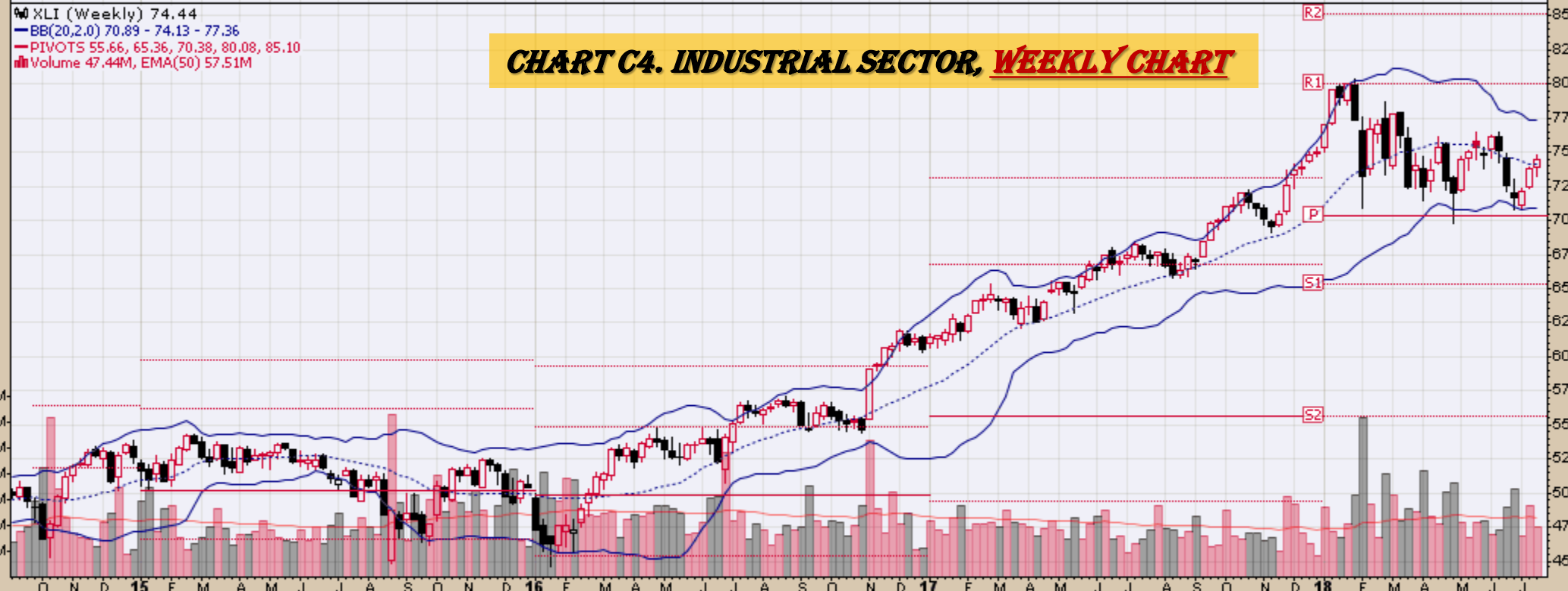

▲ CMF(20) 0.087

XLB (Weekly) 58.29

BB(20,2.0) 55.91 - 58.39 - 60.88

PIVOTS 44.21, 52.11, 56.24, 64.14, 68.26

Volume 31.80M, EMA(50) 27.67M

CHART C5. MATERIALS SECTOR, WEEKLY CHART

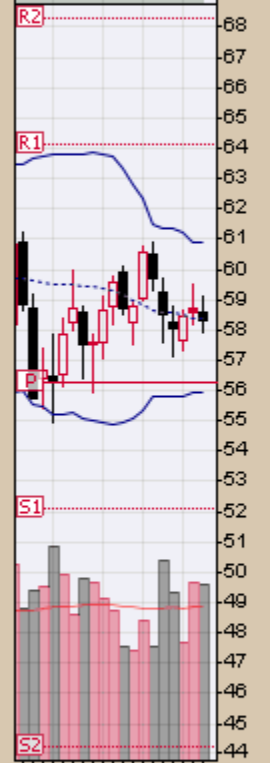
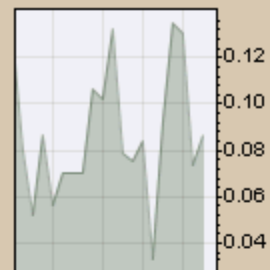
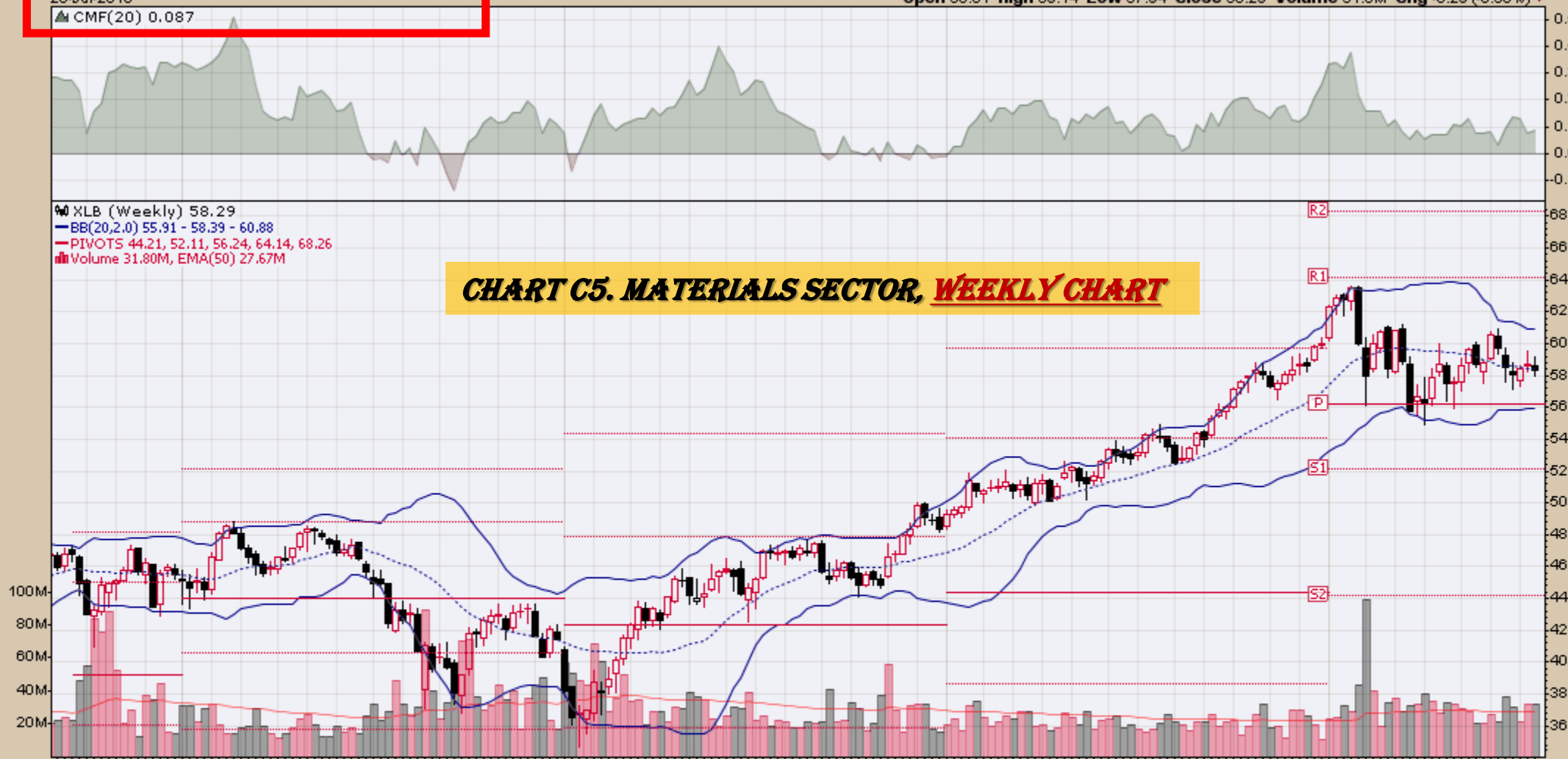

MACD(12,26,9) 0.106, 0.211, -0.105

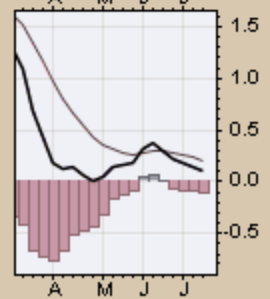
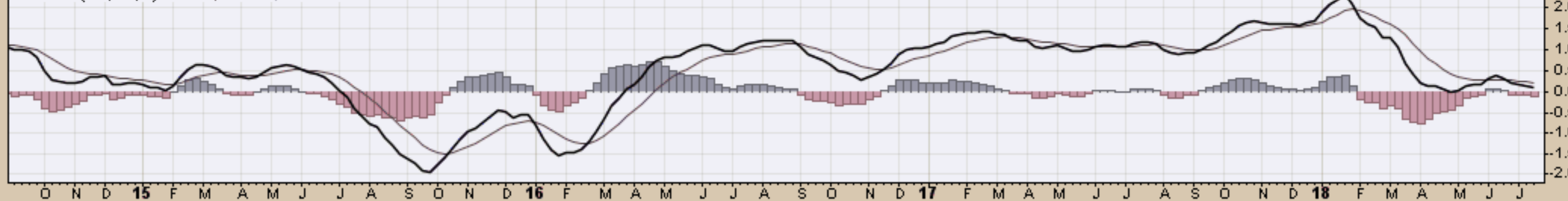
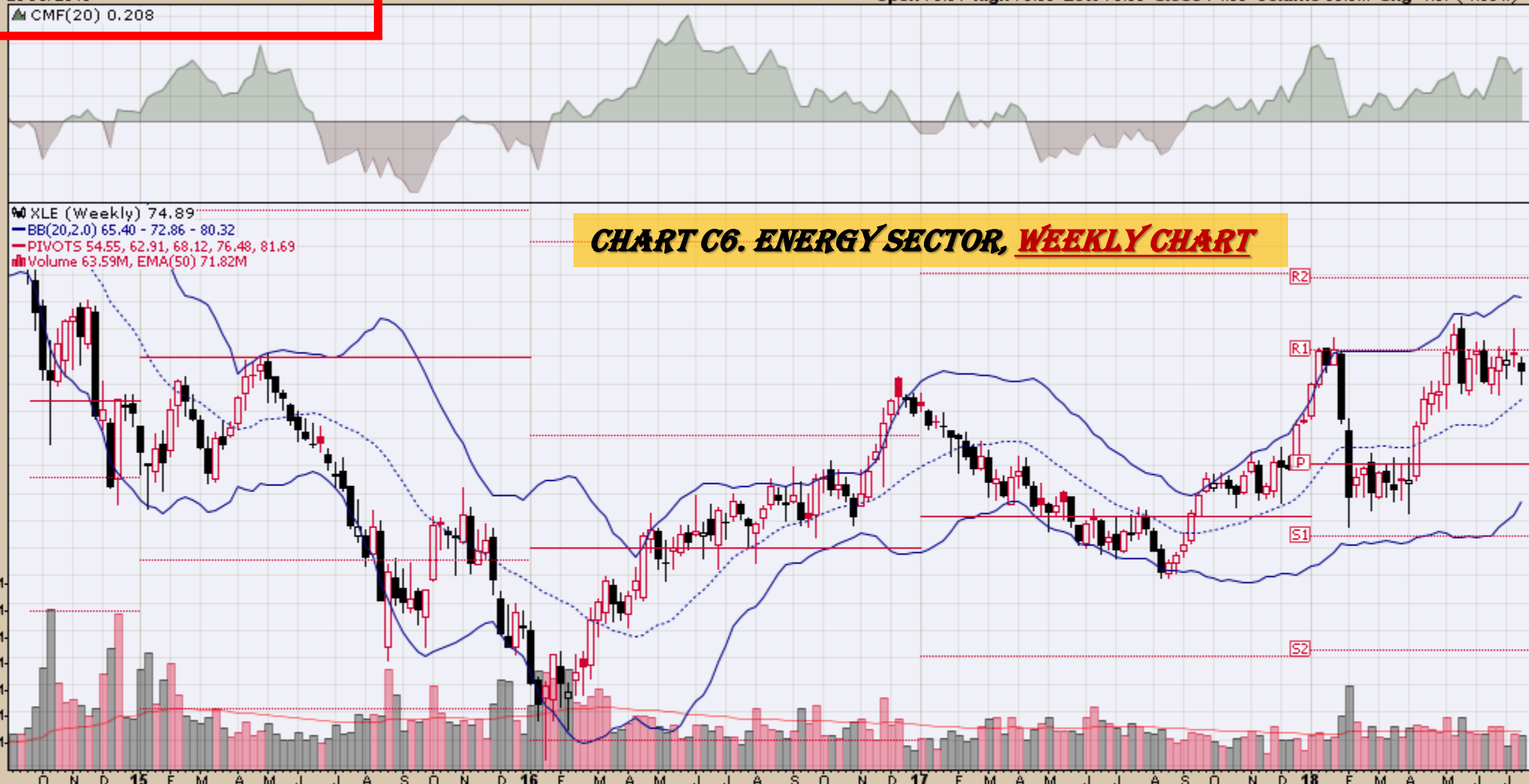

CHART C6. ENERGY SECTOR, WEEKLY CHART

XLE (Weekly) 74.89
BB(20,2,0) 65.40 - 72.86 - 80.32
PIVOTS 54.55, 62.91, 68.12, 76.48, 81.69
Volume 63.59M, EMA(50) 71.82M

350M
300M
250M
200M
150M
100M
50M



0.4
0.3
0.2
0.1
0.0
-0.1
-0.2

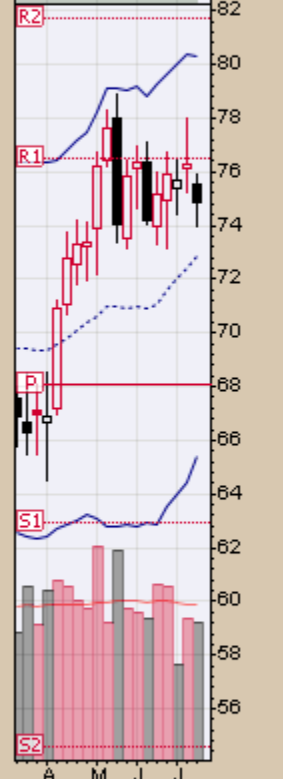
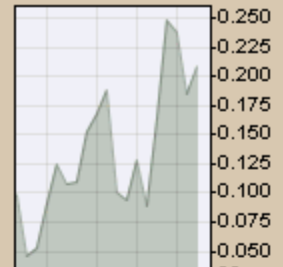

MACD(12,26,9) 1.840, 1.822, 0.018

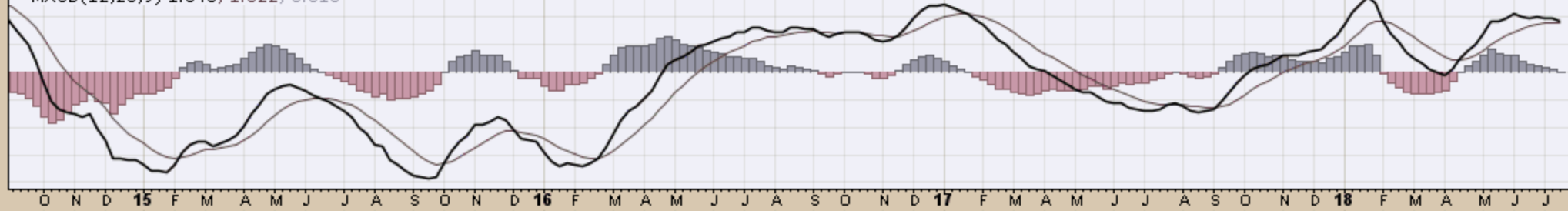

2
1
0
-1
-2
-3
-4

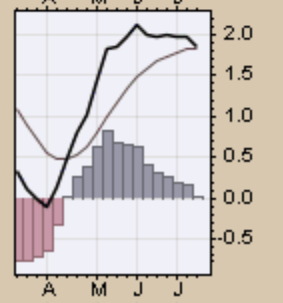

XLU Utilities Select Sector SPDR Fund NYSE

20-Jul-2018

▲ CMF(20) 0.160

Open 52.50 High 52.97 Low 51.94 Close 52.29 Volume 56.9M Chg -0.25 (-0.48%)

© StockCharts.com

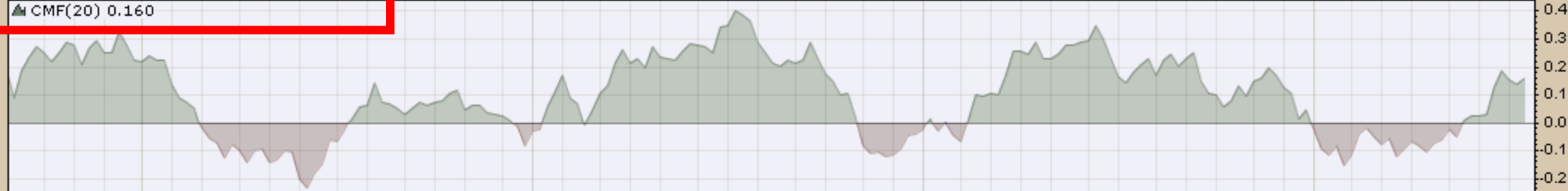

XLU (Weekly) 52.29
 — BB(20,2.0) 47.54 - 50.27 - 53.00
 — PIVOTS 40.83, 46.32, 51.04, 56.53, 61.25
 ■ Volume 56.86M, EMA(50) 74.68M

CHART C7. UTILITIES SECTOR, WEEKLY CHART

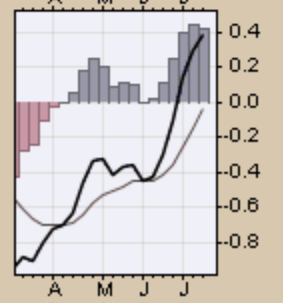
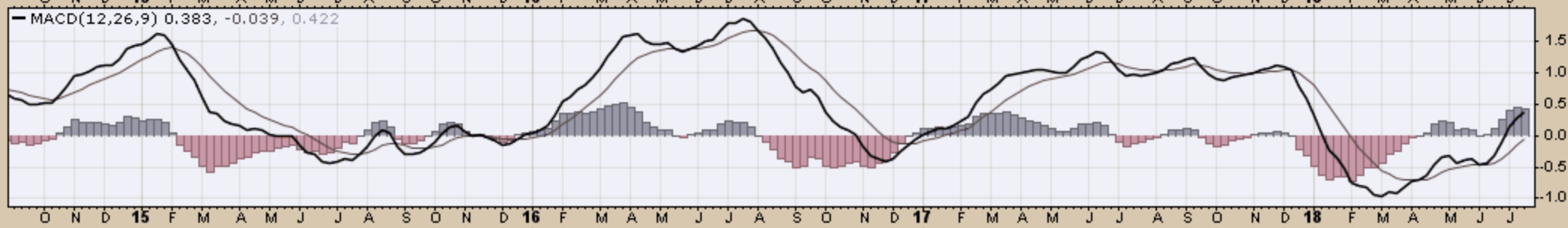
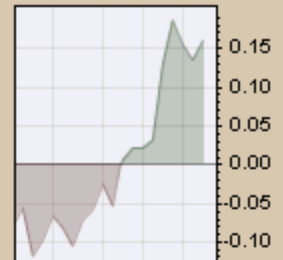
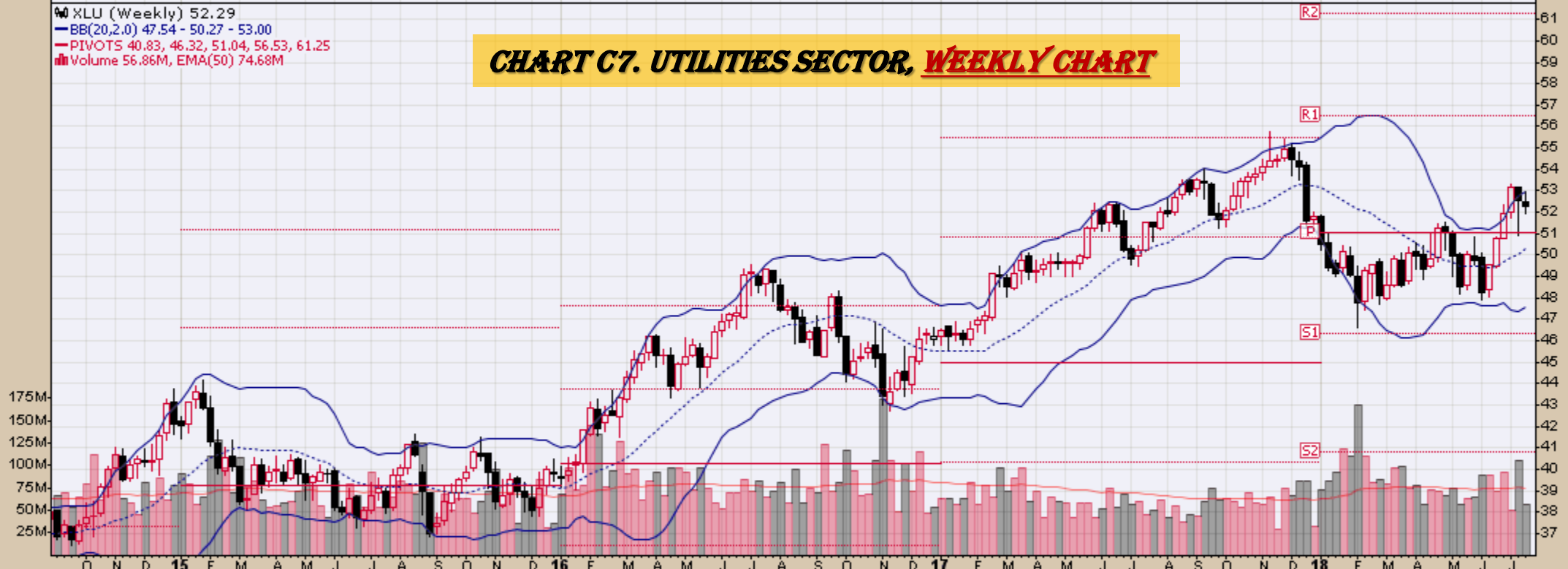

▲ CMF(20) 0.209

CHART C8. CONSUMER STAPLES SECTOR, WEEKLY CHART

XLP (Weekly) 52.86
BB(20,2,0) 48.32 - 51.17 - 54.02
PIVOTS 46.80, 51.47, 54.01, 58.68, 61.22
Volume 68.57M, EMA(50) 64.52M

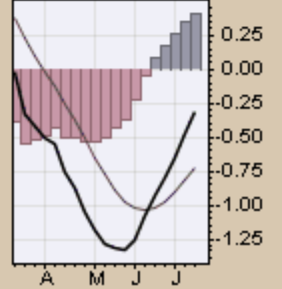
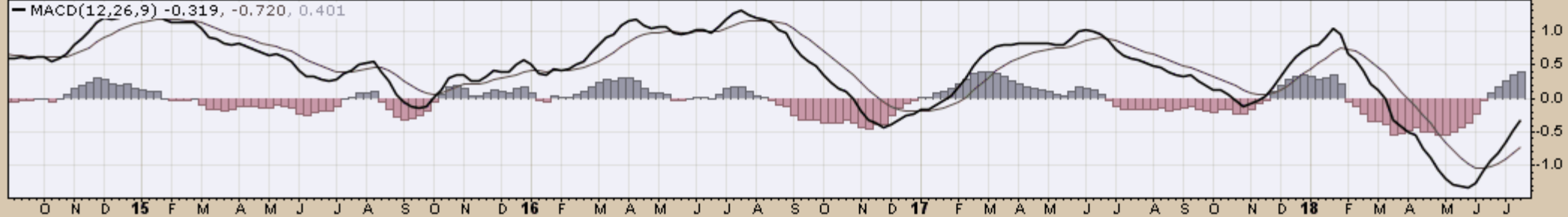
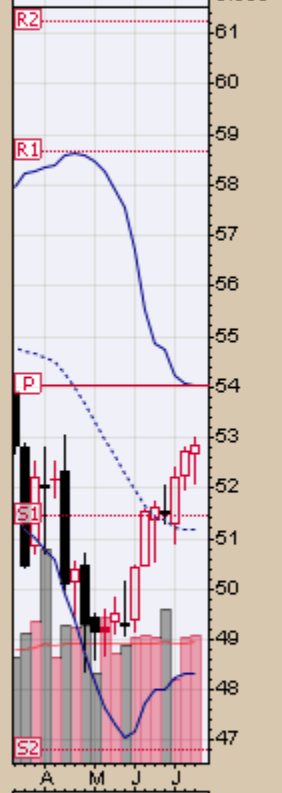
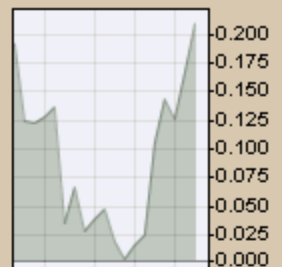
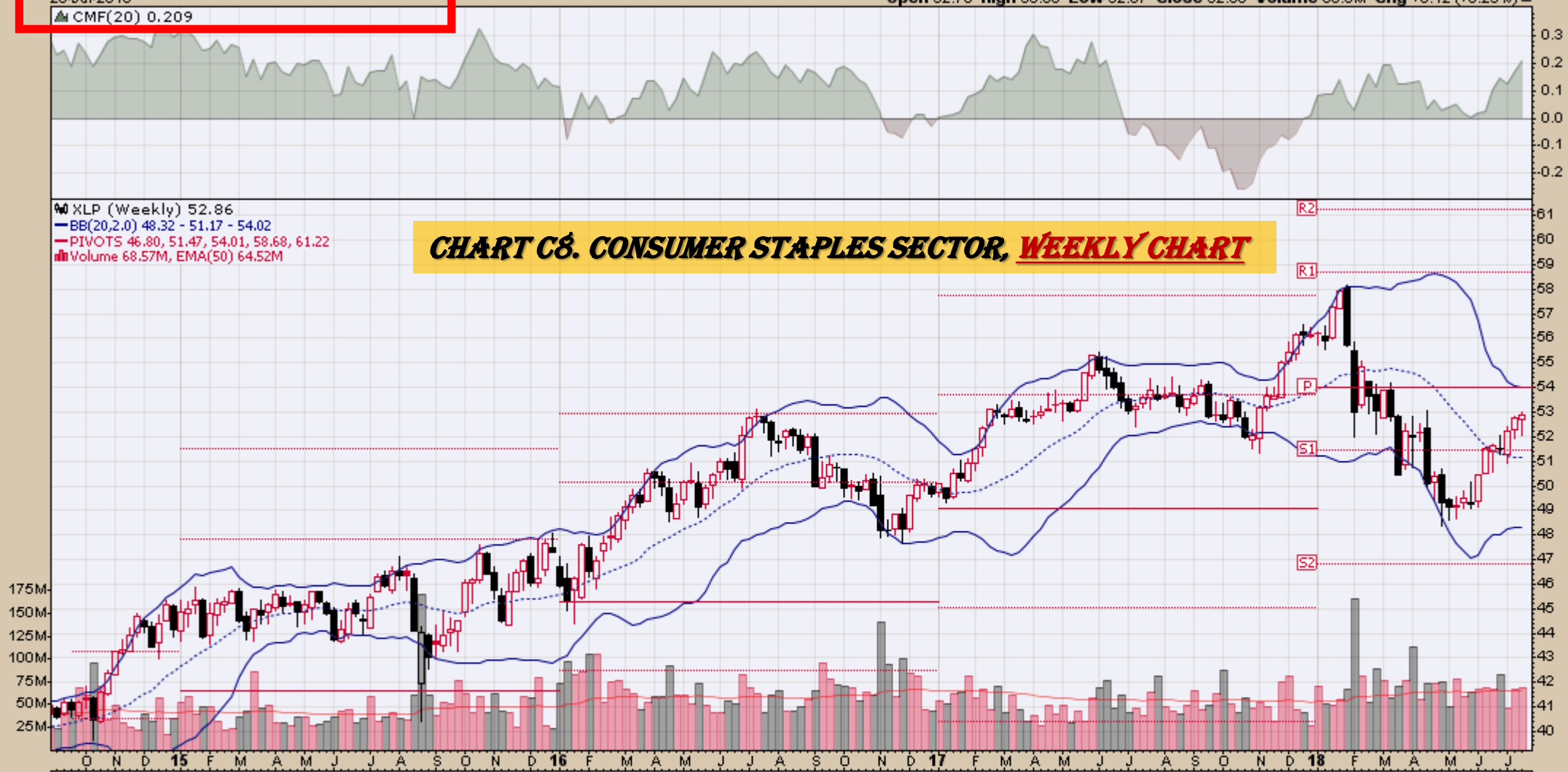

XLY (Weekly) 112.15
BB(20,2,0) 97.93 - 106.09 - 114.26
PIVOTS 73.31, 85.73, 92.30, 104.72, 111.29
Volume 20.52M, EMA(50) 25.69M

CHART C9. CONSUMER DISCRETIONARY SECTOR, WEEKLY CHART

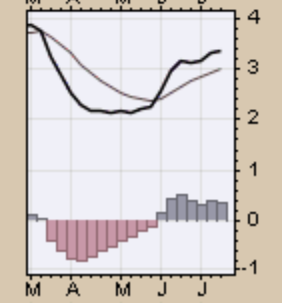
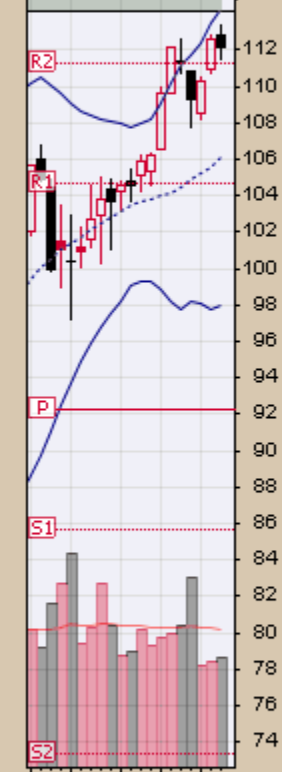
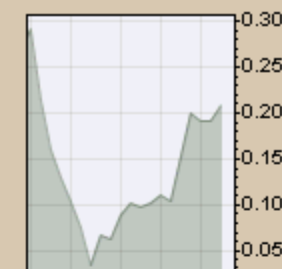
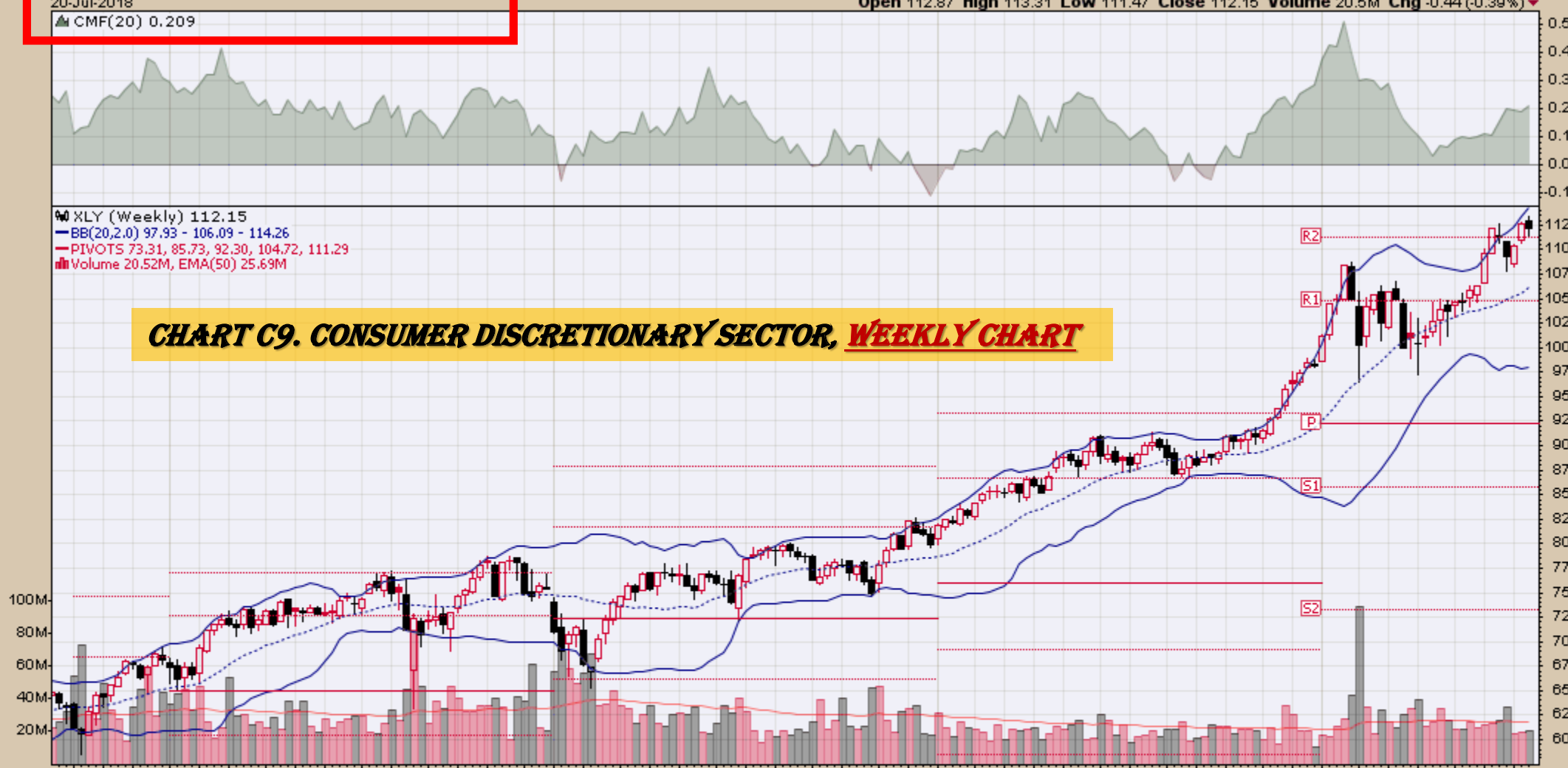

Commodity ETFs

Commodity ETFs Book Index

Market Outlook Considerations for Week Beginning July 23, 2018

Chart Book Index – Commodity ETFs

- Chart D1. Cotton, Weekly Chart
- Chart D2. Brent Oil, Weekly Chart
- Chart D3. Corn, Weekly Chart
- Chart D4. Livestock, Weekly Chart
- Chart D5. Agriculture, Weekly Chart
- Chart D6. Base Metals, Weekly Chart
- Chart D7. Commodity Index, Weekly Chart
- Chart D8. Energy, Weekly Chart
- Chart D9. Precious Metals, Weekly Chart
- Chart D10. Commodity Index, Weekly Chart
- Chart D11. Gold, Weekly Chart
- Chart D12. Goldman Sachs Total Return Commodity Index
- Chart D13. Copper, Weekly Chart
- Chart D14. Grains, Weekly Chart
- Chart D15. Nickel, Weekly Chart
- Chart D16. Aluminum, Weekly Chart
- Chart D17. Coffee, Weekly Chart

Continued Next Slide

Commodity ETFs Book Index

Market Outlook Considerations for Week Beginning July 23, 2018

Chart Book Index – Commodity ETFs

- Chart D18. Lead, Weekly Chart
- Chart D19. Lithium, Weekly Chart
- Chart D20. Cocoa, Weekly Chart
- Chart D21. Palladium, Weekly Chart
- Chart D22. Platinum, Weekly Chart
- Chart D23. Sugar, Weekly Chart
- Chart D24. Silver, Weekly Chart
- Chart D25. Soybeans, Weekly Chart
- Chart D26. Gasoline, Weekly Chart
- Chart D27. Natural Gas, Weekly Chart
- Chart D28. US 12 Month Oil Fund, Weekly Chart
- Chart D29. US Oil Fund, Weekly Chart
- Chart D30. Wheat, Weekly Chart

Continued Next Slide

CHART D1. COTTON, WEEKLY CHART

▲ BALTF (Weekly) 60.02
— BB(20,2.0) 52.15 - 57.58 - 63.01
— PIVOTS 37.91, 45.06, 50.75, 57.90, 63.59

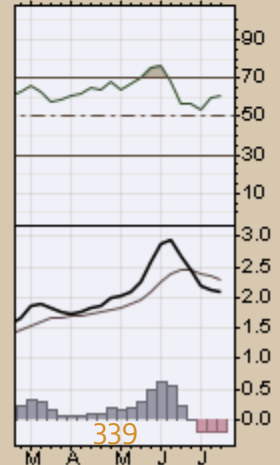
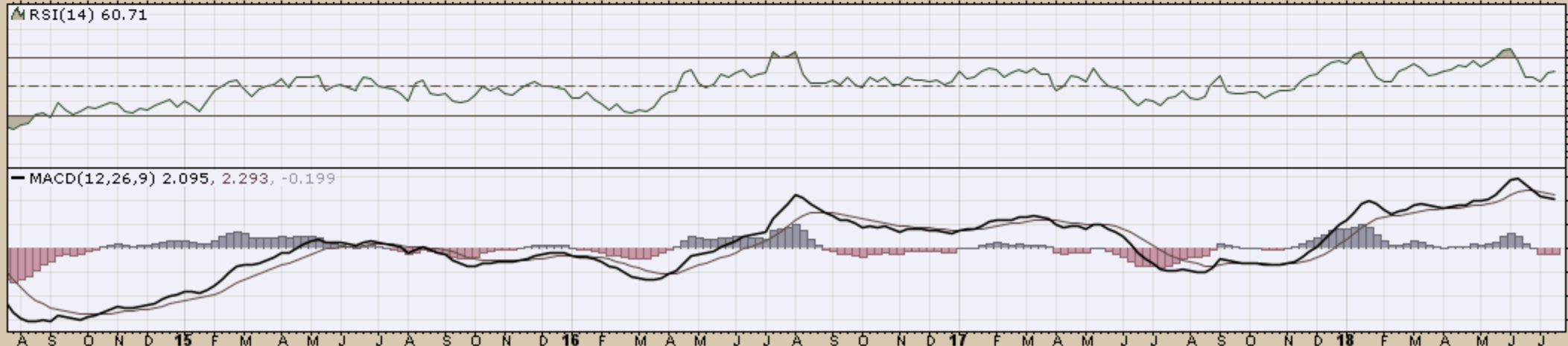
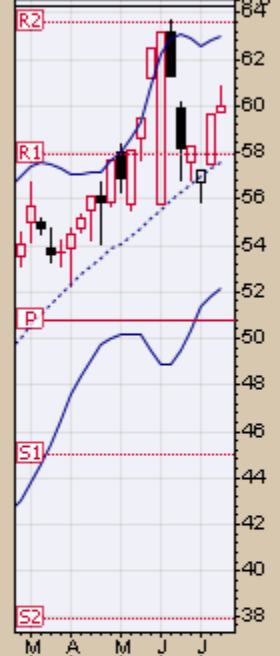
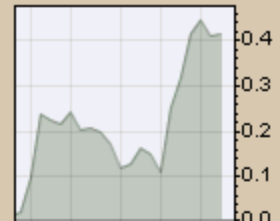

BNO (Weekly) 20.45
BB(20,2,0) 18.04 - 20.45 - 22.86
PIVOTS 9.74, 13.92, 16.06, 20.24, 22.38

CHART D2. BRENT OIL, WEEKLY CHART

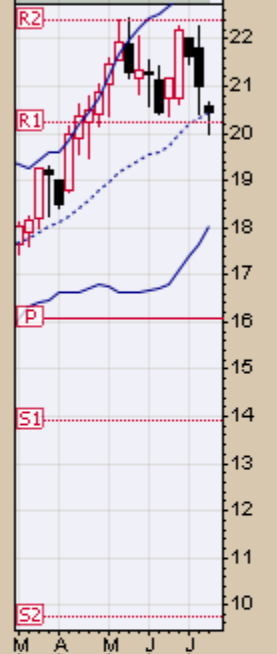
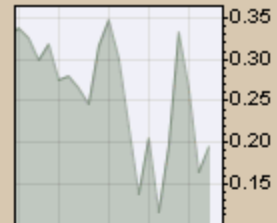
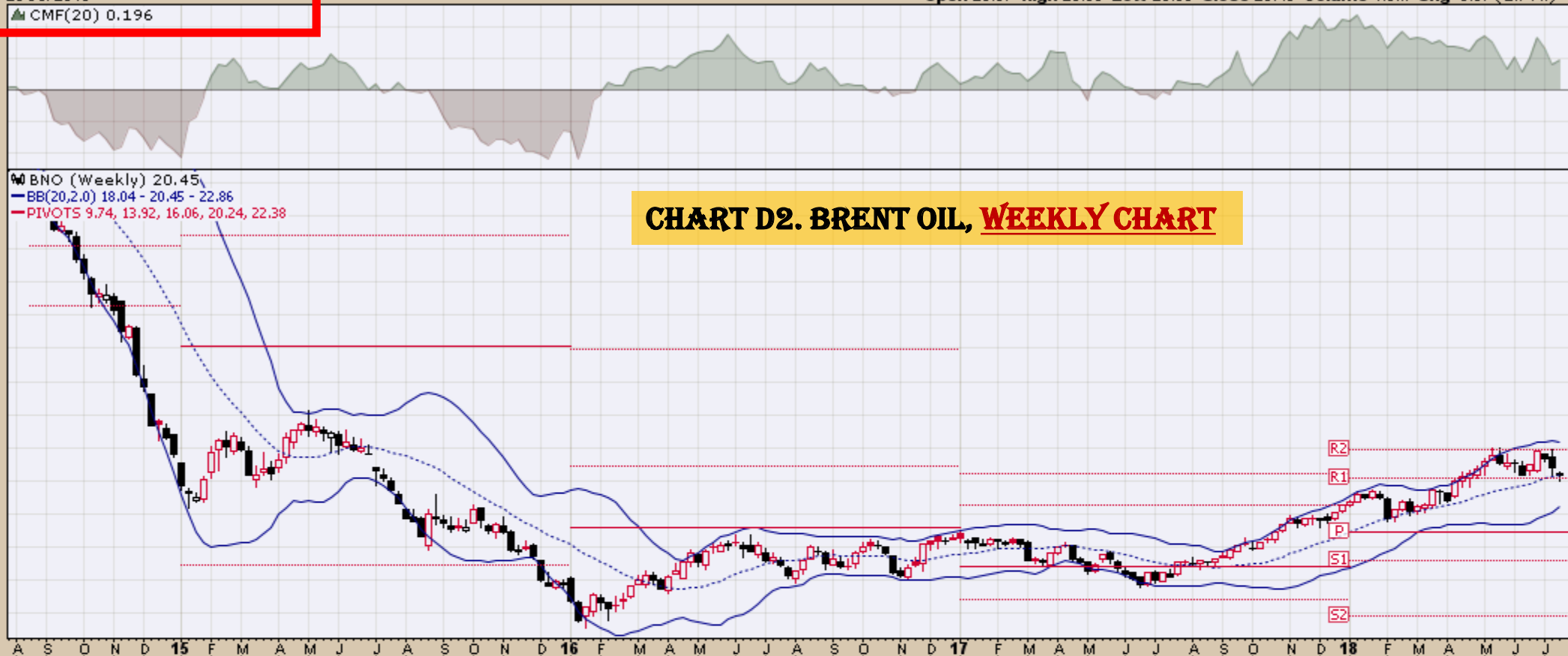

▲ RSI(14) 53.72

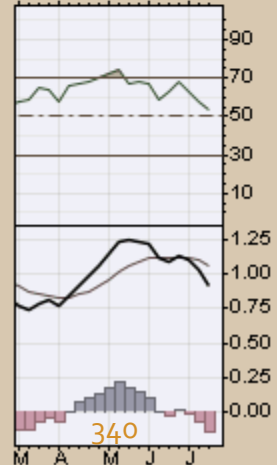
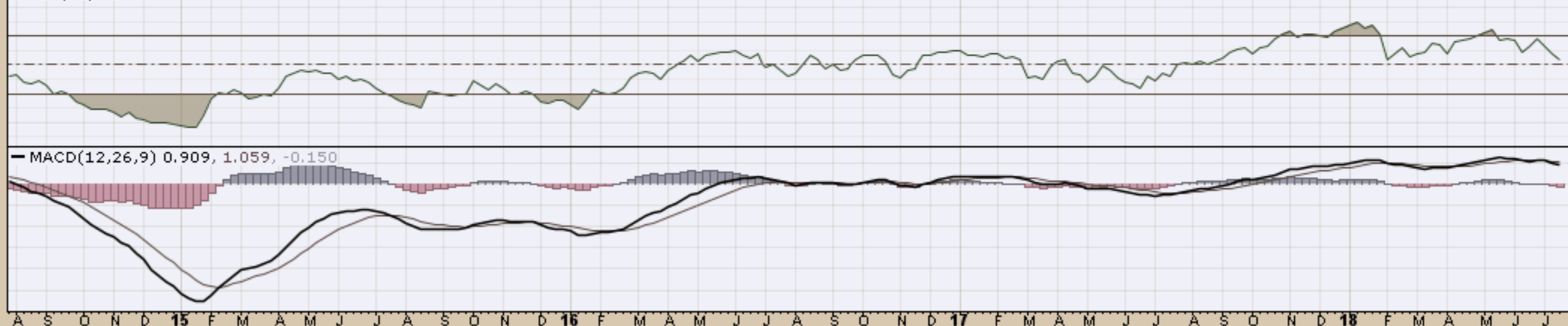

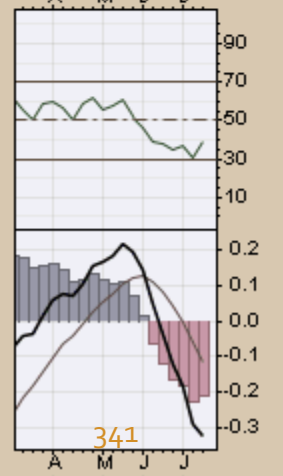
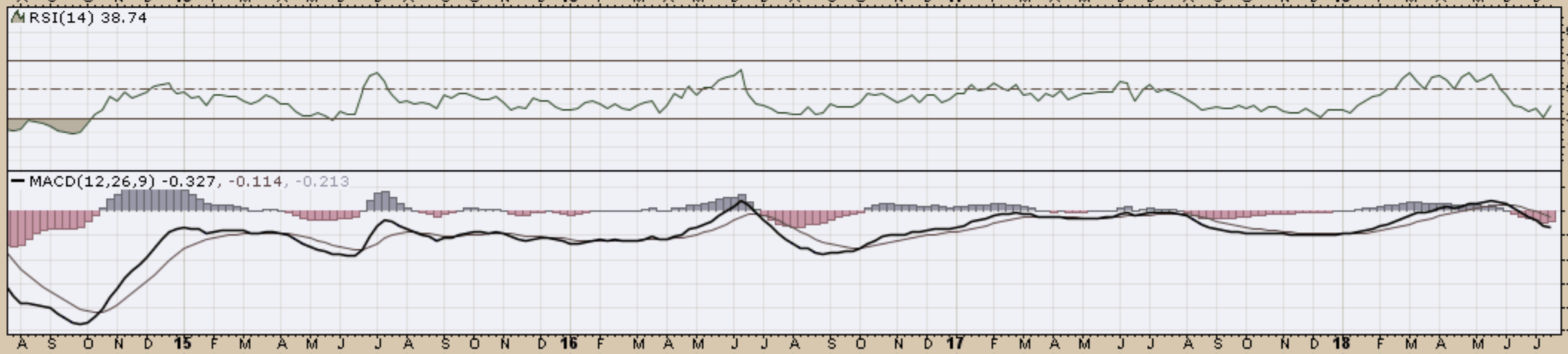
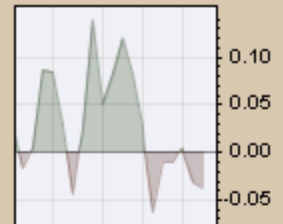

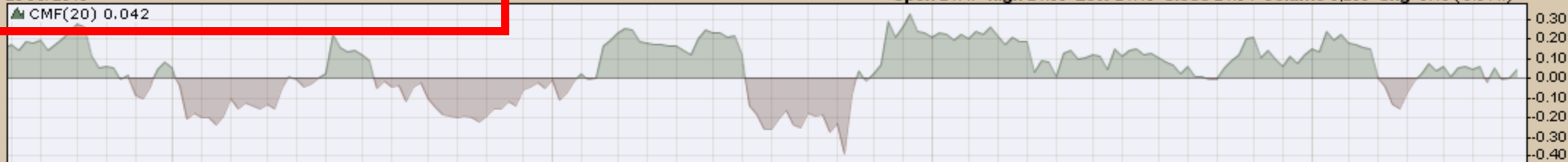

▲ COWTF (Weekly) 21.34
 — BB(20,2,0) 20.40 - 21.60 - 22.81
 — PIVOTS 19.17, 21.45, 23.85, 26.13, 28.53

CHART D4. LIVESTOCK, WEEKLY CHART

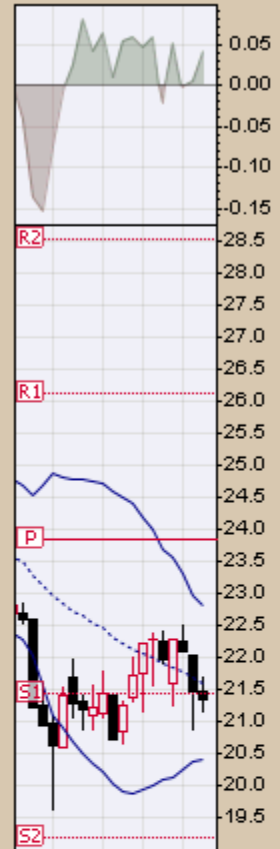

▲ RSI(14) 42.63

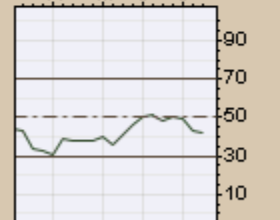

— MACD(12,26,9) -0.280, -0.355, 0.074

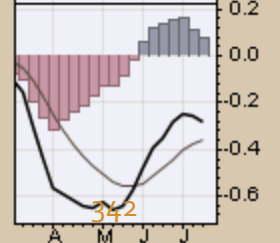
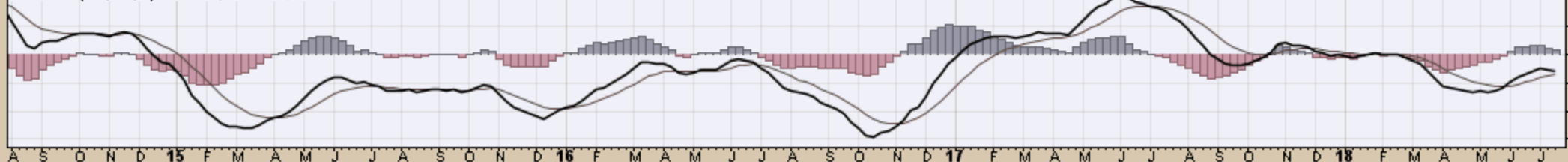

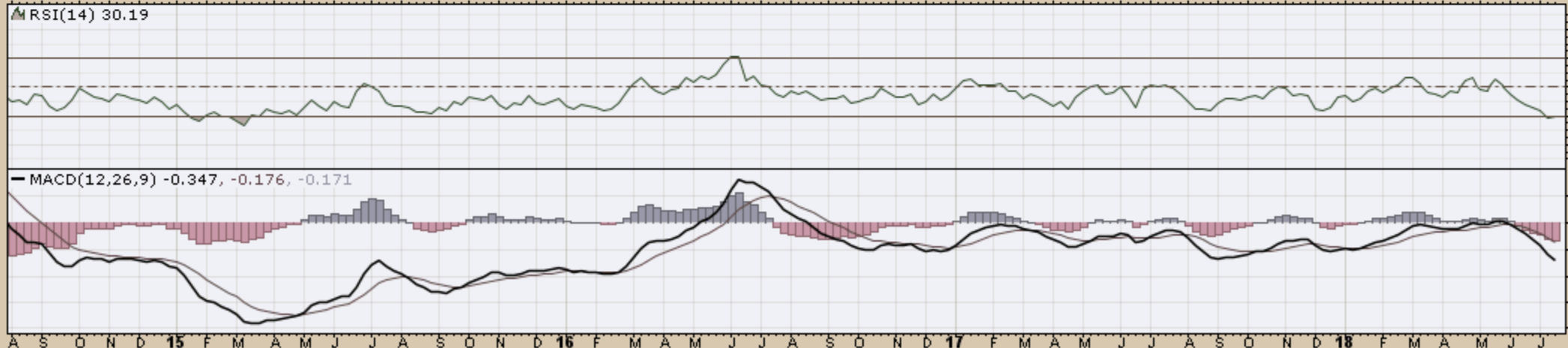
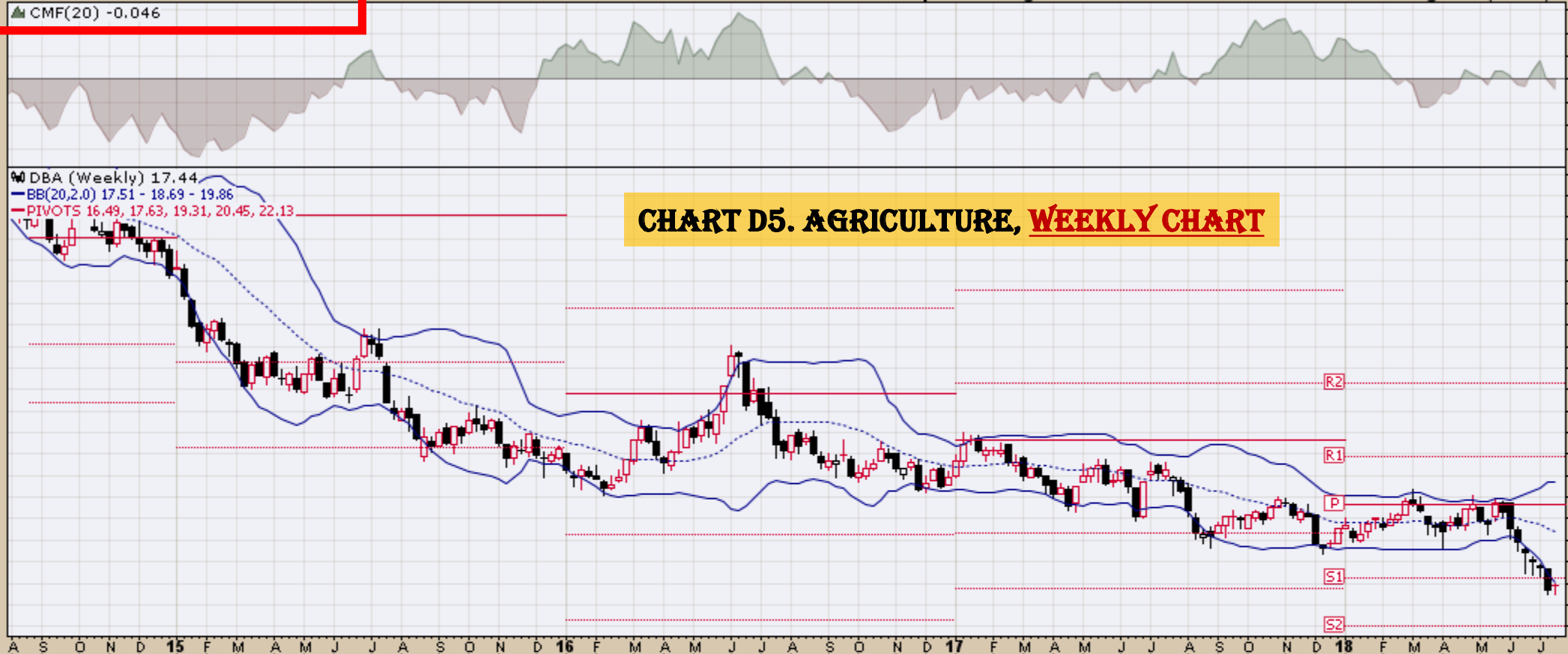

CHART D6. BASE METALS, WEEKLY CHART

DBB (Weekly) 16.45
BB(20,2,0) 16.65 - 18.31 - 19.96
PIVOTS 13.14, 16.27, 17.89, 21.02, 22.64



▲ RSI(14) 32.84

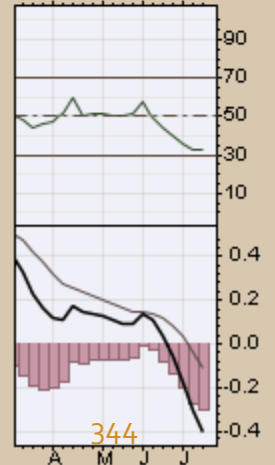
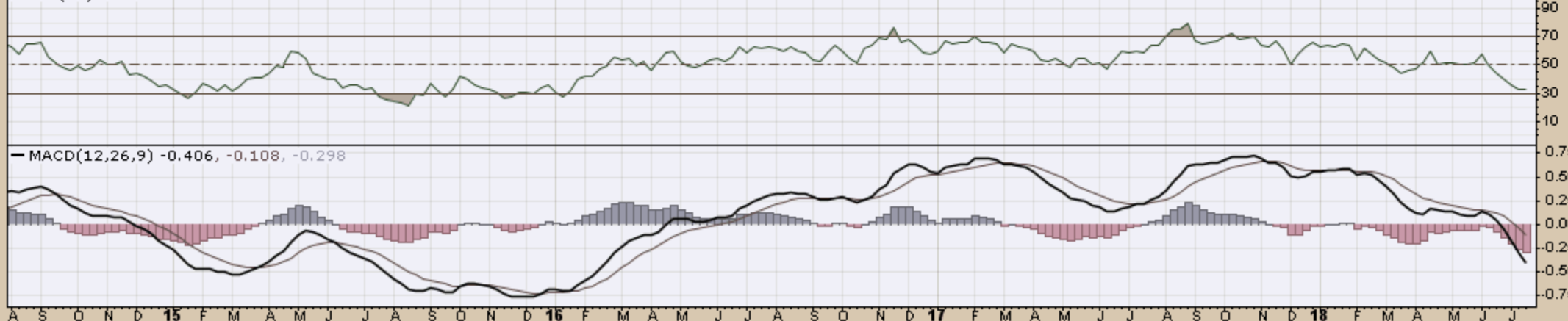
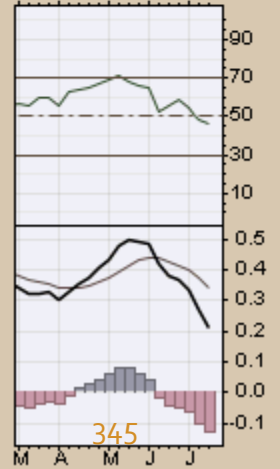
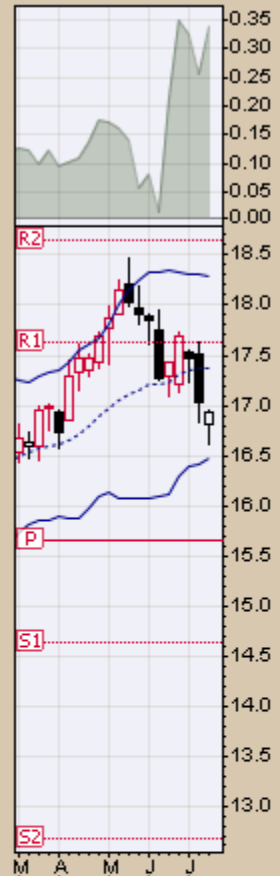
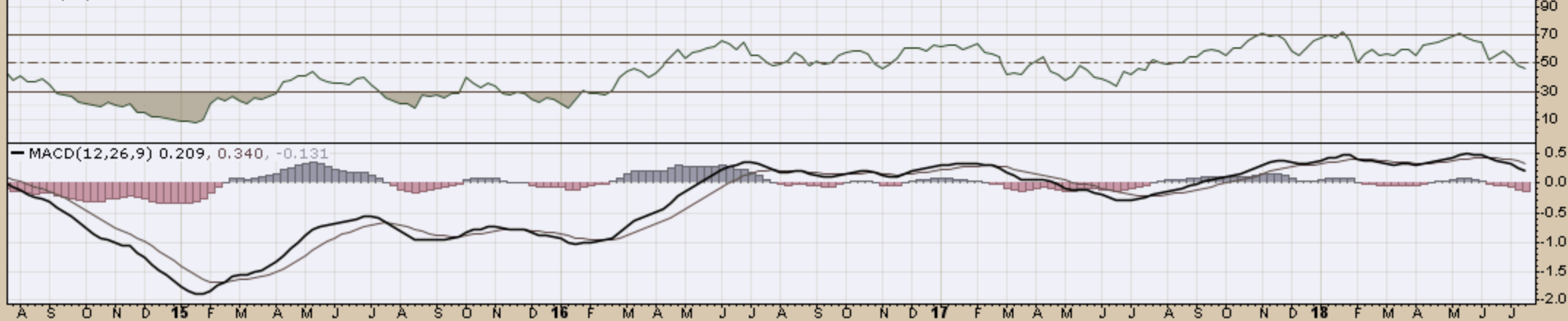

CHART D7. COMMODITY INDEX, WEEKLY CHART

DBC (Weekly) 16.94
BB(20,2,0) 16.47 - 17.38 - 18.28
PIVOTS 12.68, 14.64, 15.66, 17.62, 18.64



▲ RSI(14) 46.59



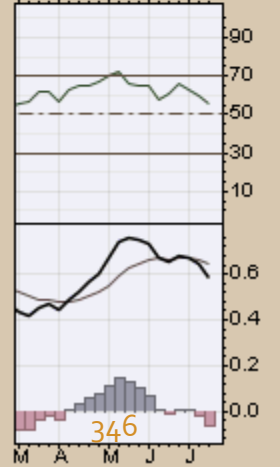
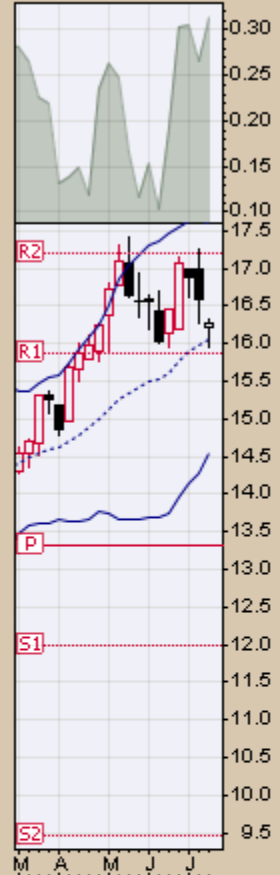
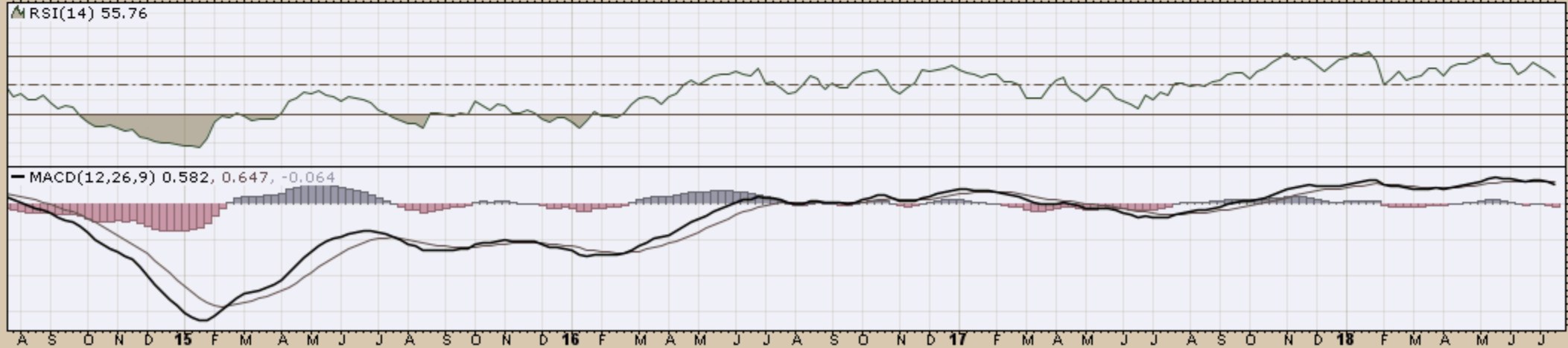
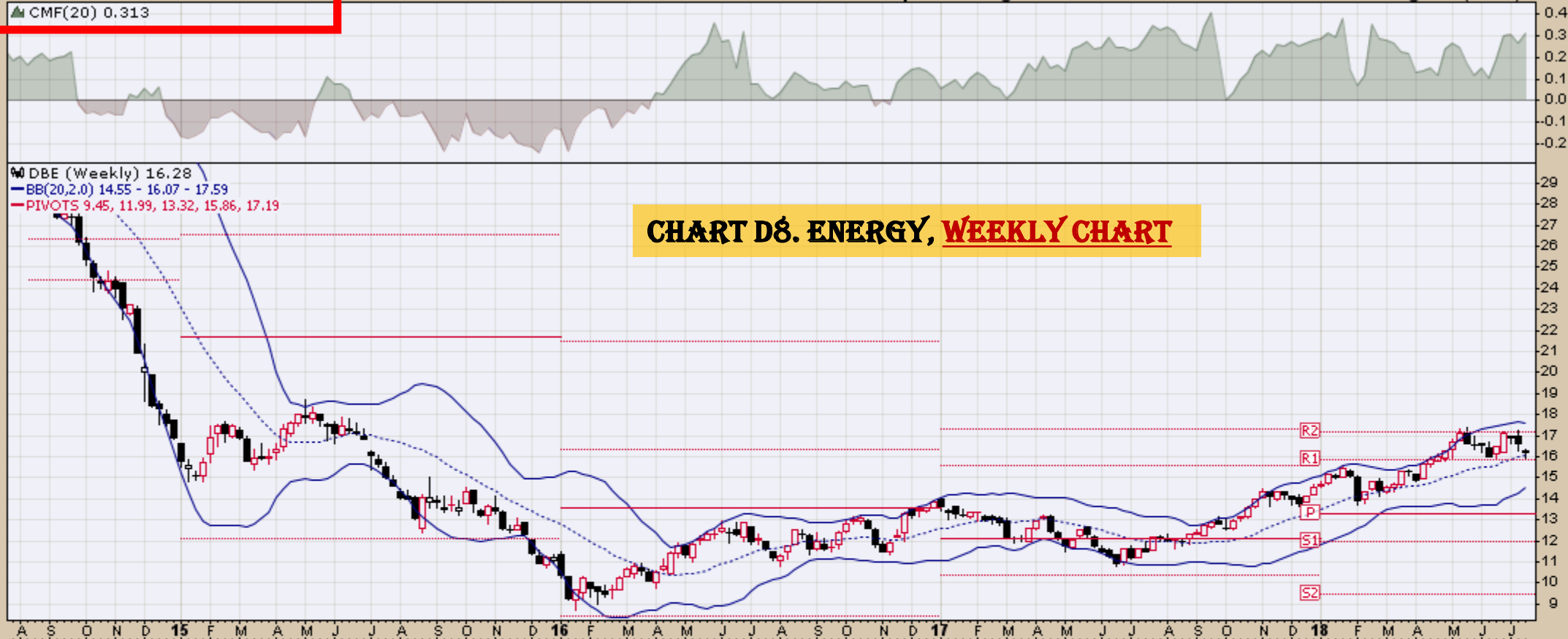

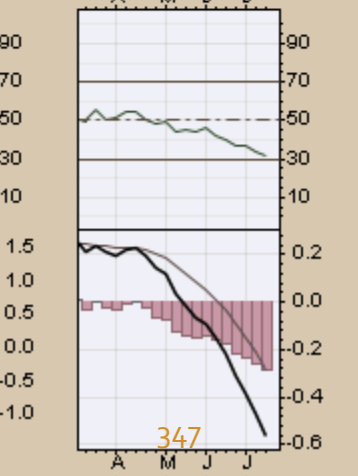
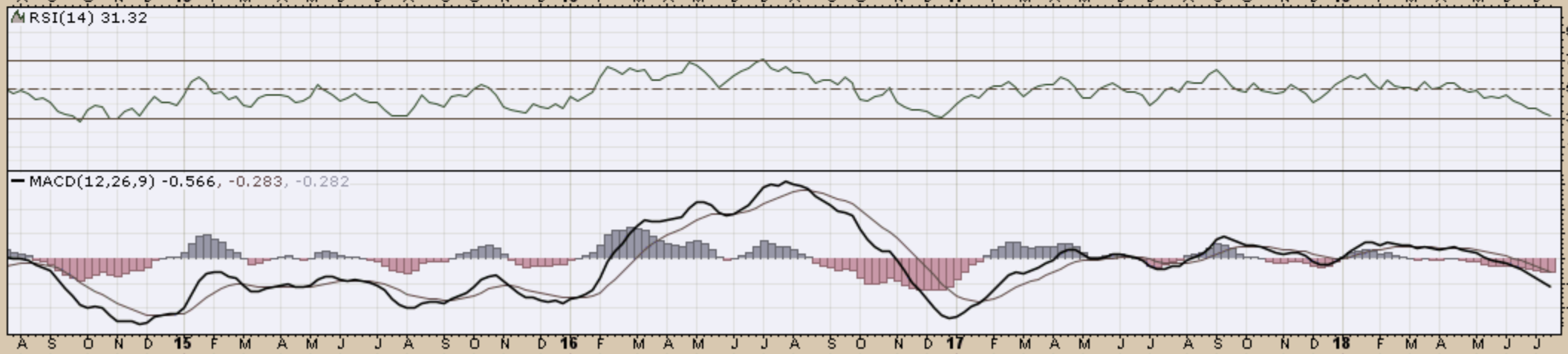
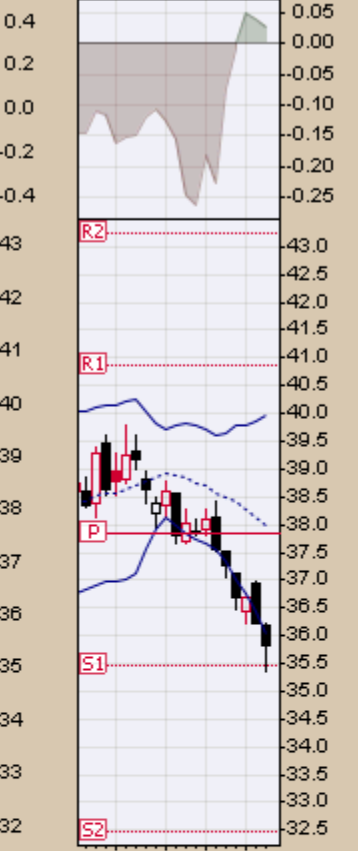
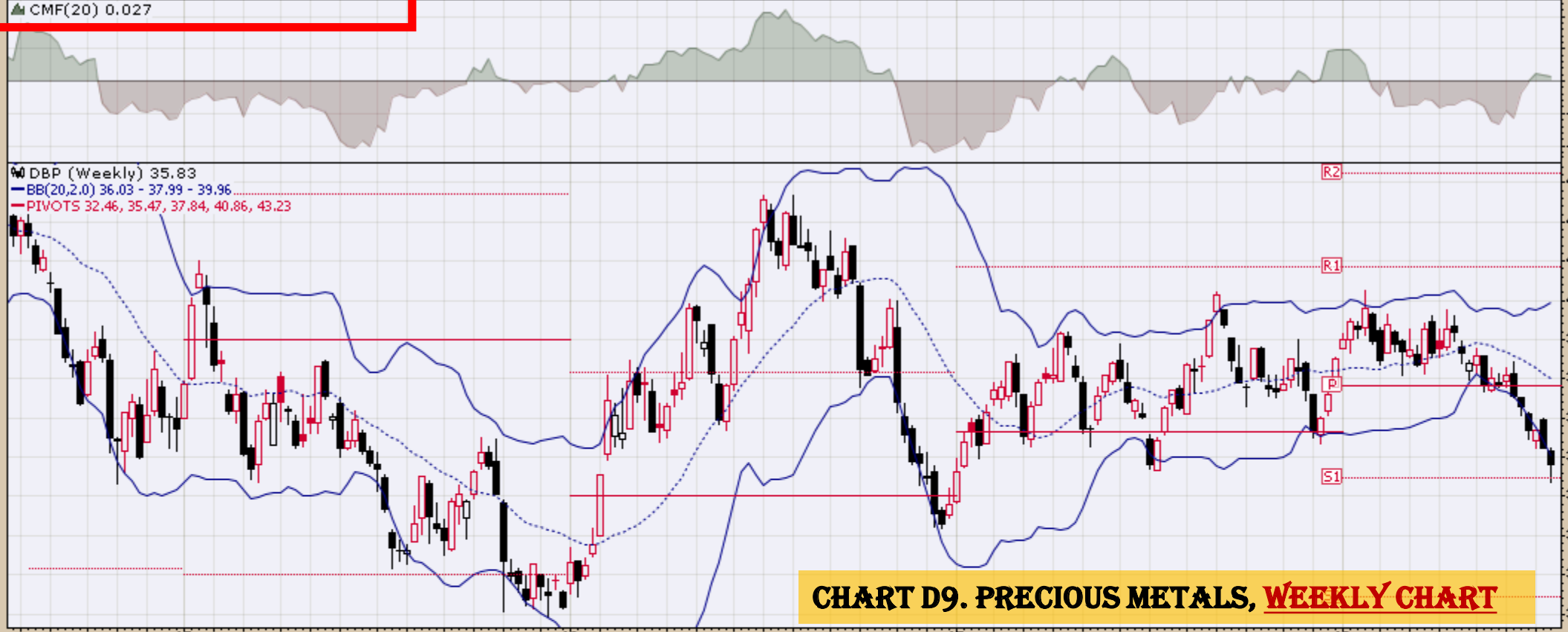
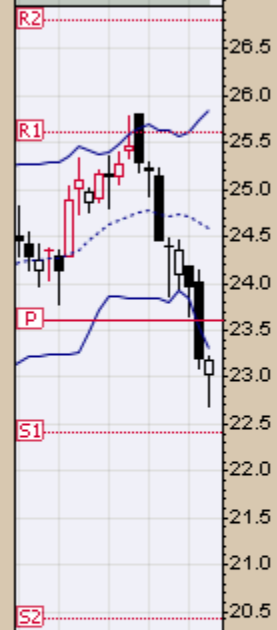
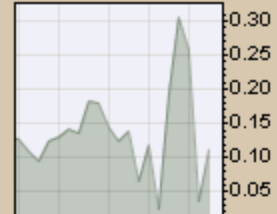
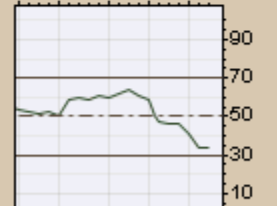

CHART D10. COMMODITY INDEX

DJP (Weekly) 23.19
BB(20,2.0) 23.30 - 24.58 - 25.85
PIVOTS 20.42, 22.41, 23.61, 25.60, 26.80



▲ RSI(14) 33.47



MACD(12,26,9) -0.129, 0.118, -0.248

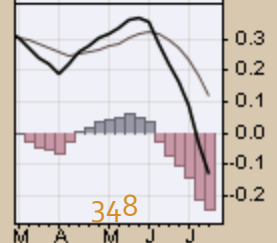
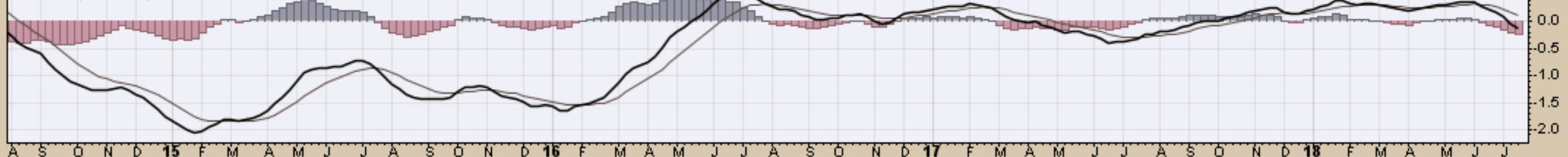

GLD (Weekly) 116.56
BB(20,2,0) 116.67 - 123.18 - 129.68
PIVOTS 101.50, 112.57, 120.45, 131.52, 139.40

CHART D11. GOLD, WEEKLY CHART



▲ RSI(14) 31.80

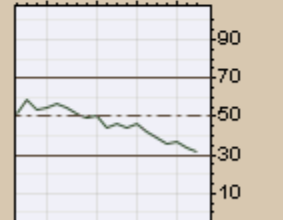

MACD(12,26,9) -1.663, -0.724, -0.939

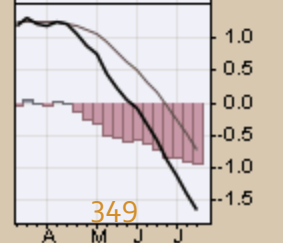
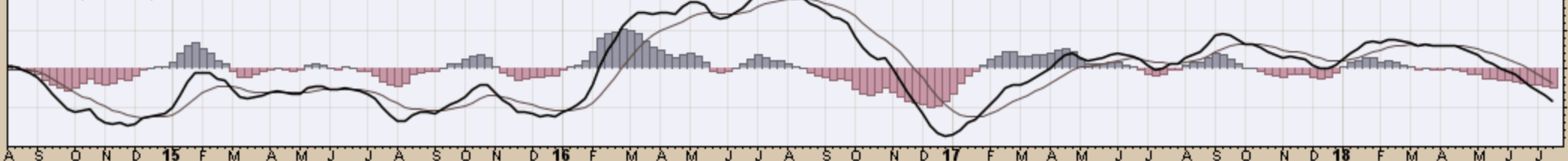
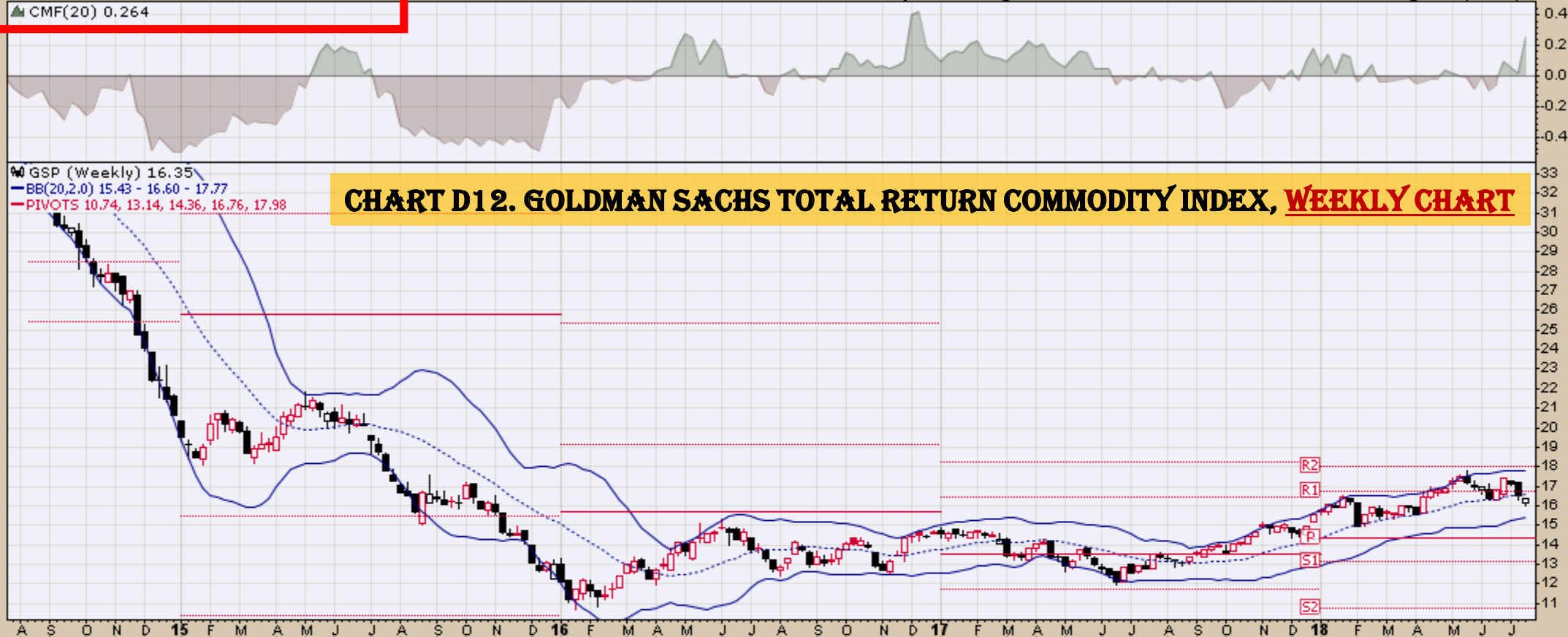
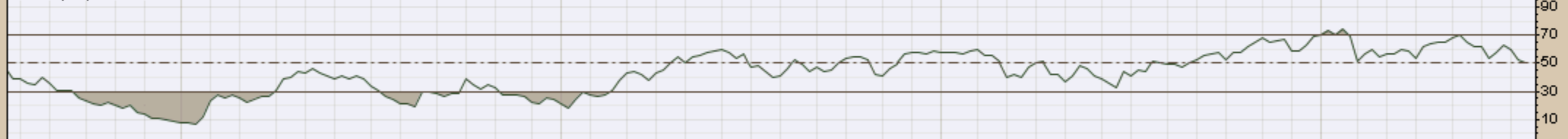

CHART D12. GOLDMAN SACHS TOTAL RETURN COMMODITY INDEX, WEEKLY CHART

W GSP (Weekly) 16.35
BB(20,2,0) 15.43 - 16.60 - 17.77
PIVOTS 10.74, 13.14, 14.36, 16.76, 17.98



▲ RSI(14) 50.32



MACD(12,26,9) 0.372, 0.485, -0.113

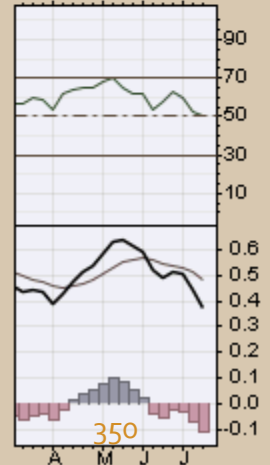
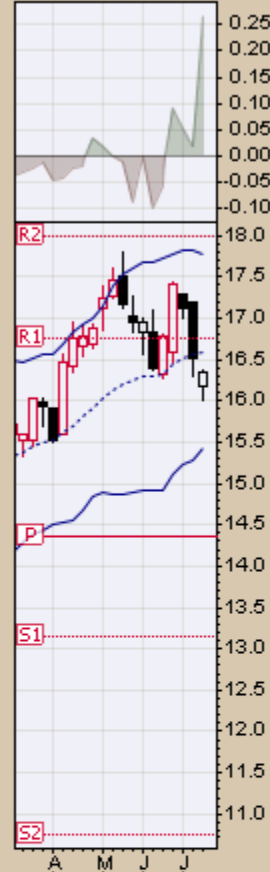
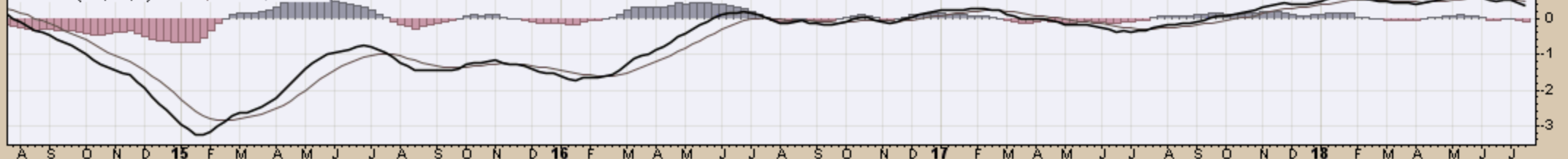

▲ CMF(20) -0.101

▲ JJCTF (Weekly) 30.36
— BB(20,2,0) 30.78 - 34.08 - 37.37
— PIVOTS 24.50, 31.02, 34.45, 40.97, 44.40

CHART D13. COPPER SUBINDEX, WEEKLY CHART



▲ RSI(14) 33.87

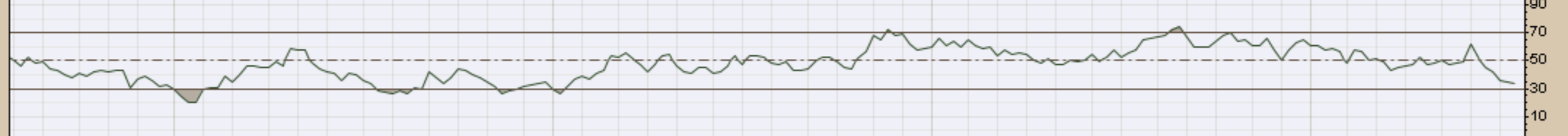

— MACD(12,26,9) -0.857, -0.305, -0.552

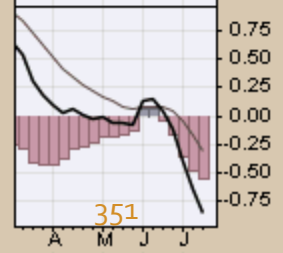
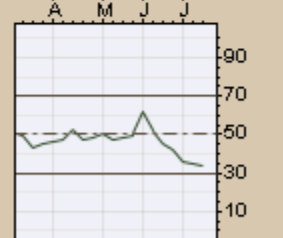
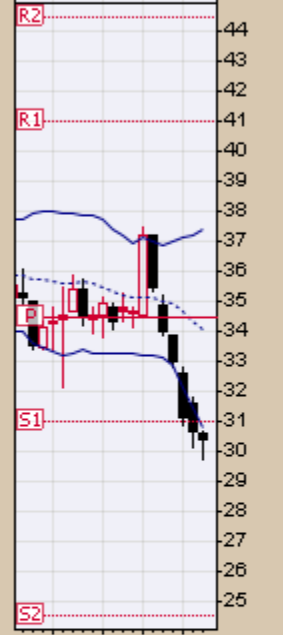
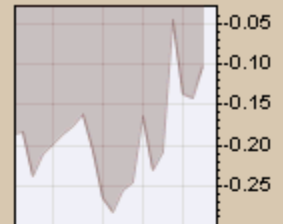

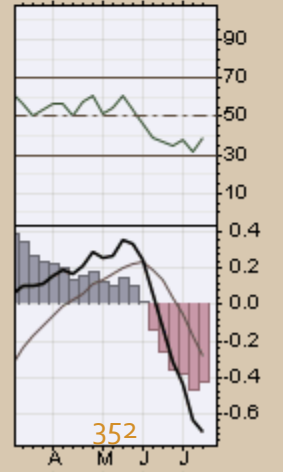
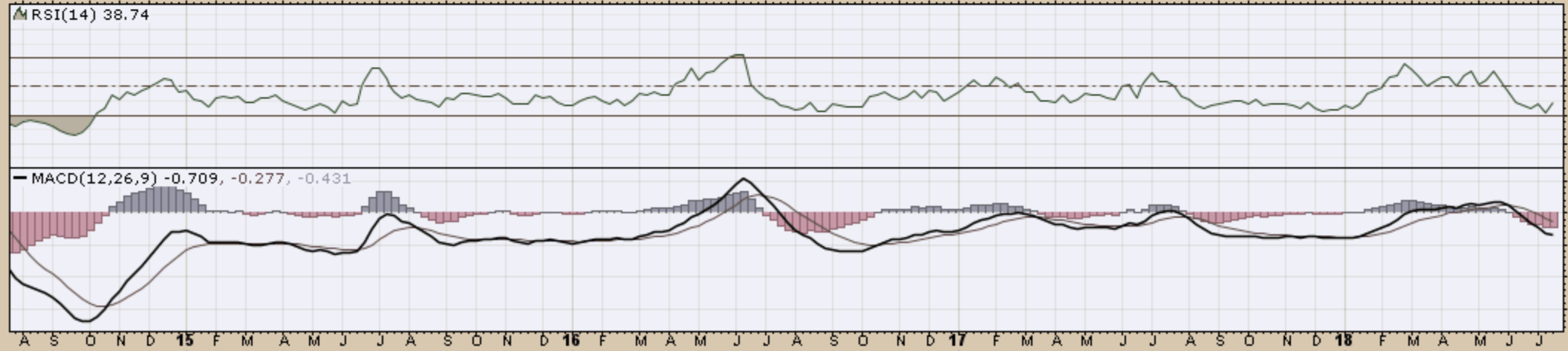
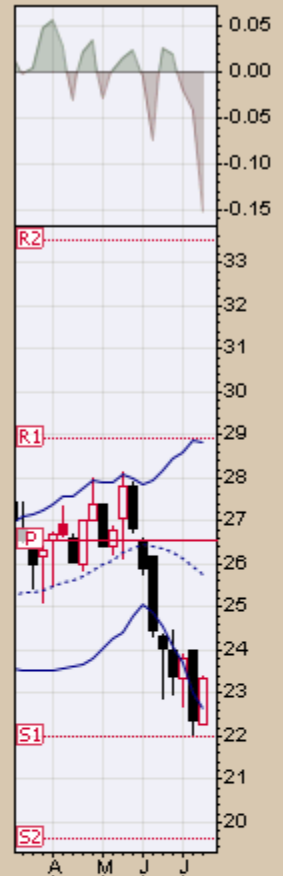
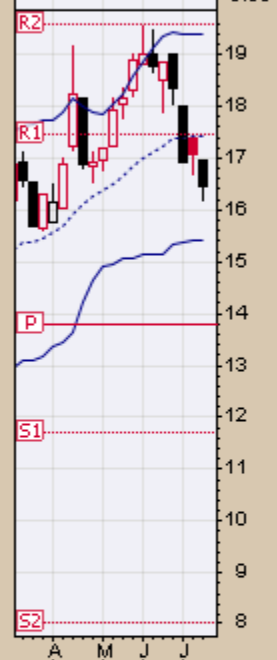
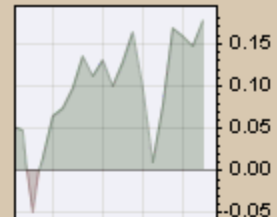
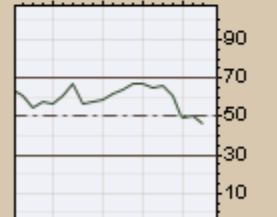

CHART D15. NICKEL, WEEKLY CHART

▲ JJNTF (Weekly) 16.44
— BB(20,2,0) 15.40 - 17.41 - 19.41
— PIVOTS 8.02, 11.71, 13.79, 17.48, 19.56



▲ MRSI(14) 46.53



— MACD(12,26,9) 0.553, 0.817, -0.264

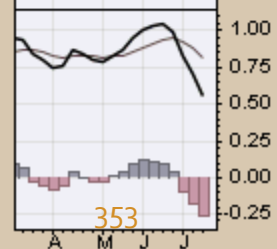
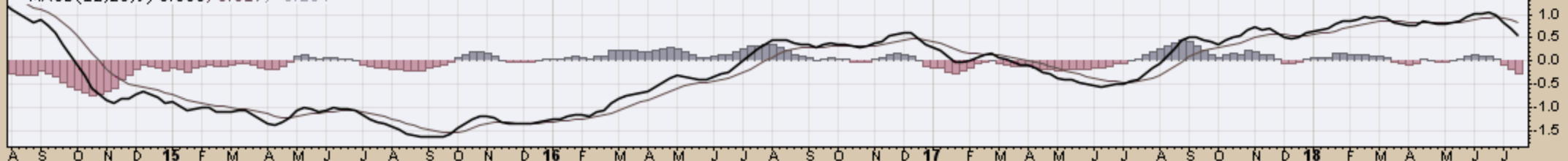
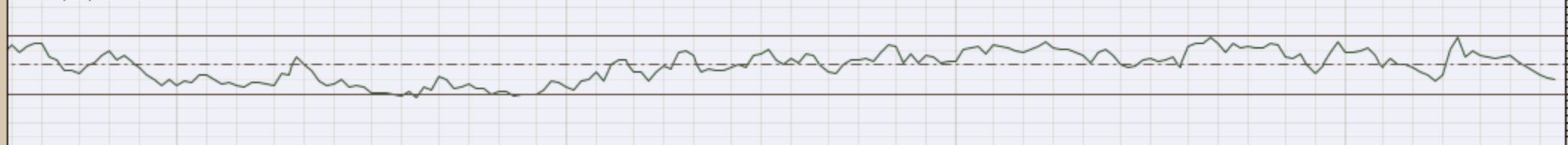

CHART D16. ALUMINUM, WEEKLY CHART

W JJUFF (Weekly) 17.54
BB(20,2,0) 16.55 - 19.14 - 21.74
PIVOTS 13.15, 16.55, 18.27, 21.66, 23.38



MRSI(14) 40.20



MACD(12,26,9) -0.124, 0.195, -0.319

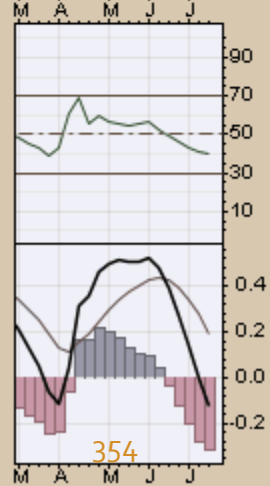
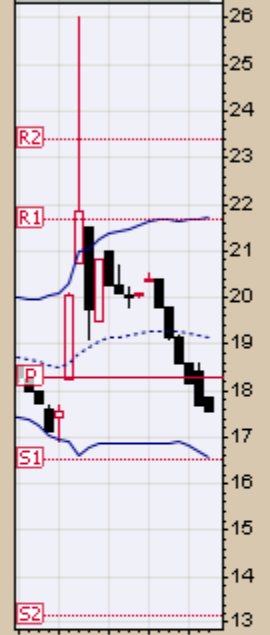
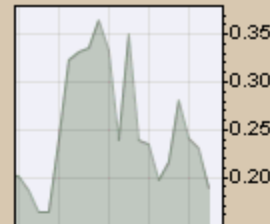
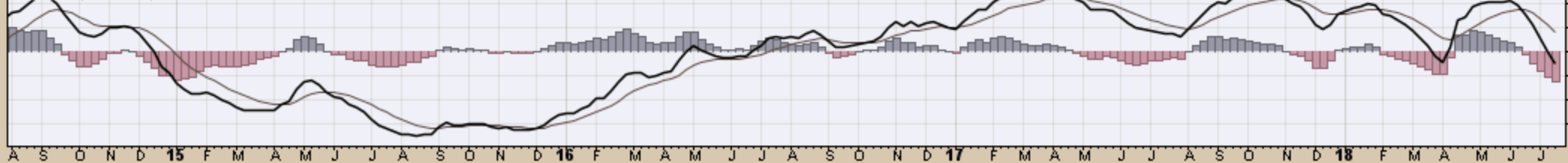

▲ CMF(20) -0.257

▲ JJOFF (Weekly) 12.77
— BB(20,2,0) 12.81 - 13.99 - 15.17
— PIVOTS 9.72, 12.71, 17.65, 20.64, 25.58

CHART D17. COFFEE, WEEKLY CHART



▲ RSI(14) 31.50

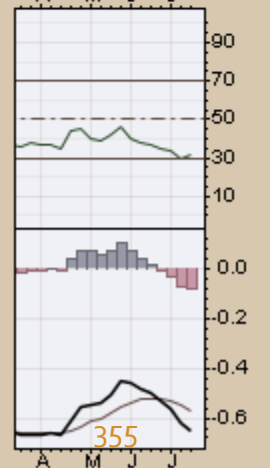
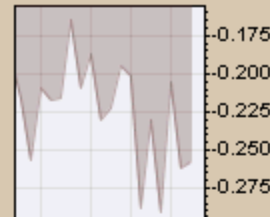
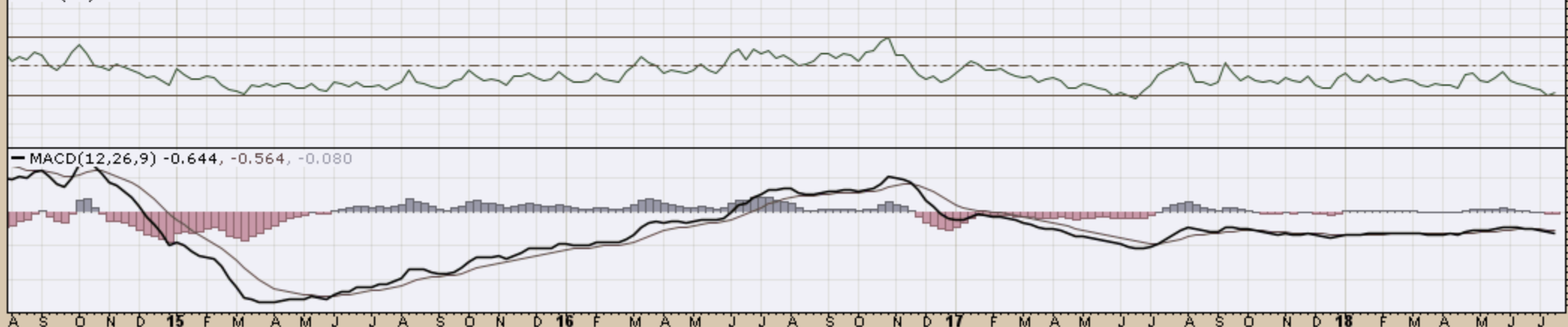

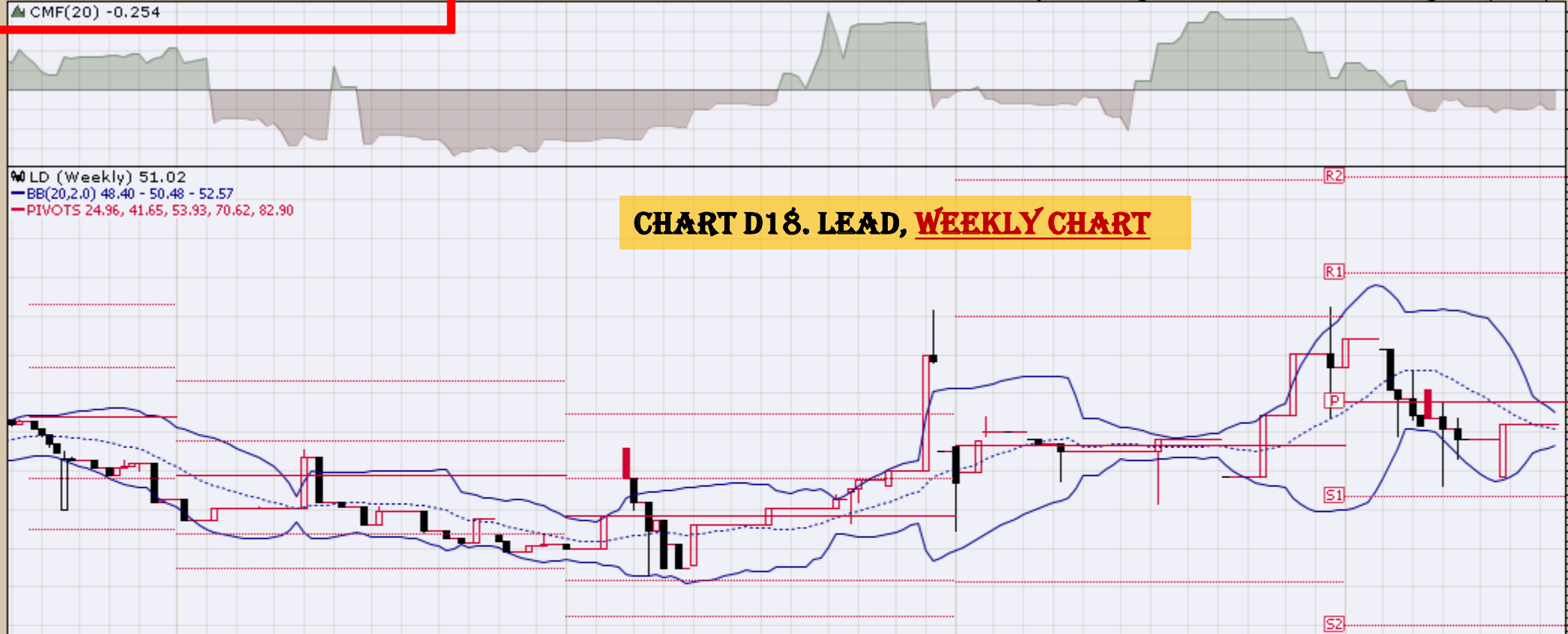

A S O N D 15 F M A M J J A S O N D 16 F M A M J J A S O N D 17 F M A M J J A S O N D 18 F M A M J J

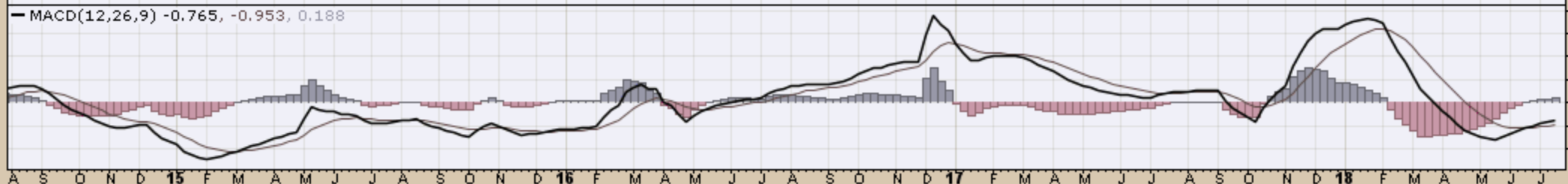
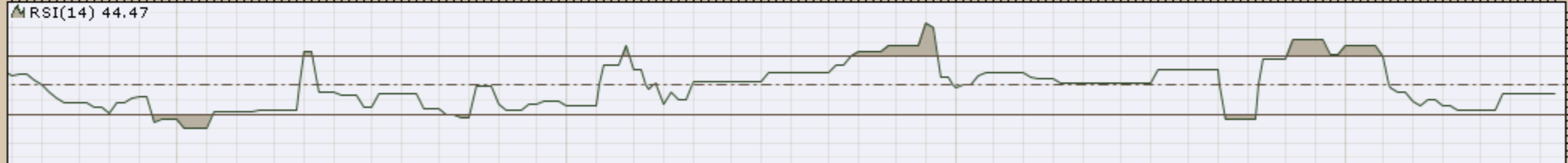

A S O N D 15 F M A M J J A S O N D 16 F M A M J J A S O N D 17 F M A M J J A S O N D 18 F M A M J J

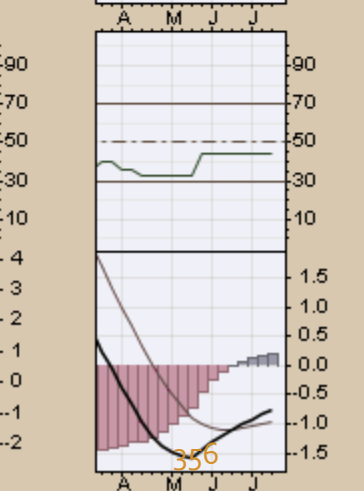
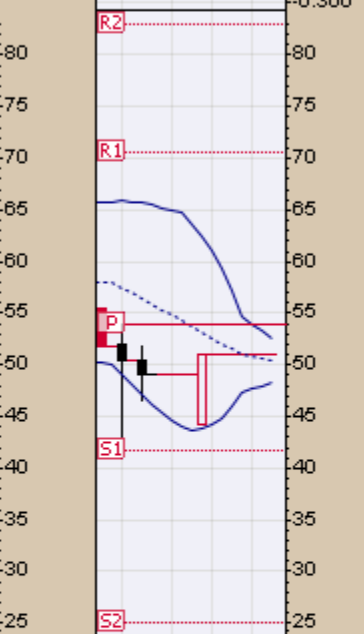
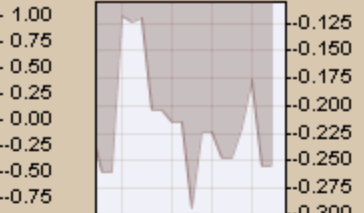

LIT (Weekly) 32.48
BB(20,2,0) 31.90 - 33.57 - 35.24
PIVOTS 18.43, 28.59, 34.05, 44.21, 49.67

CHART D19. LITHIUM, WEEKLY CHART

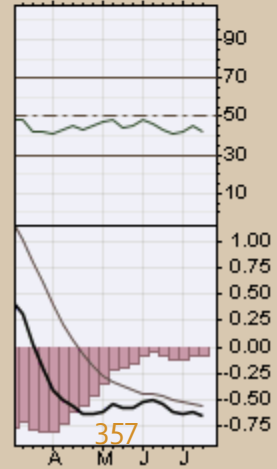
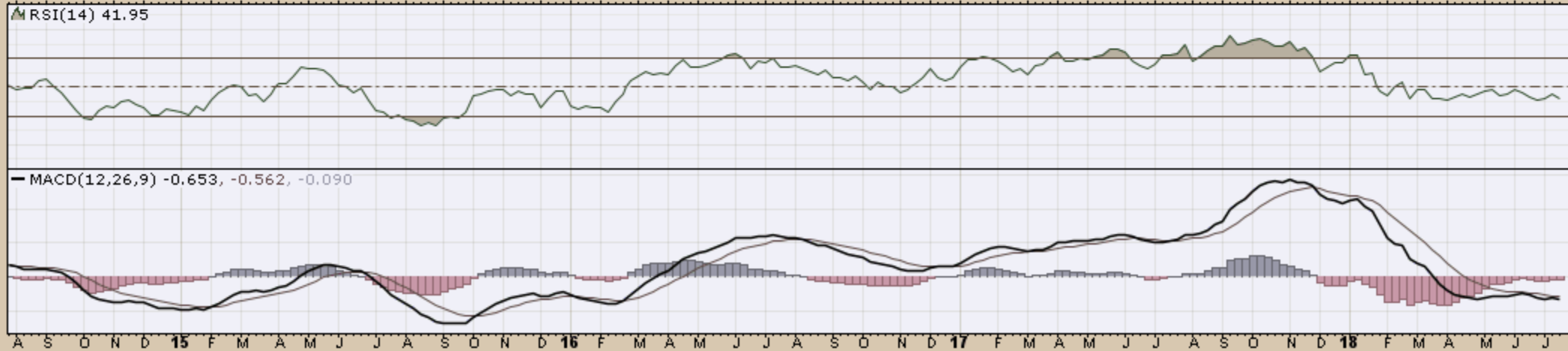
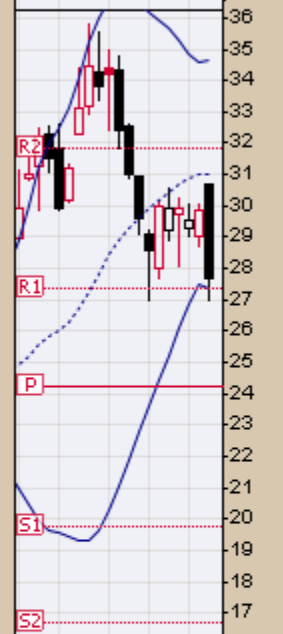
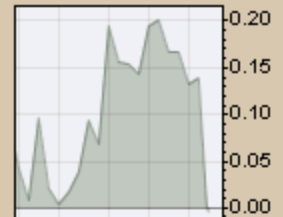
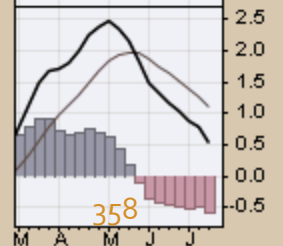
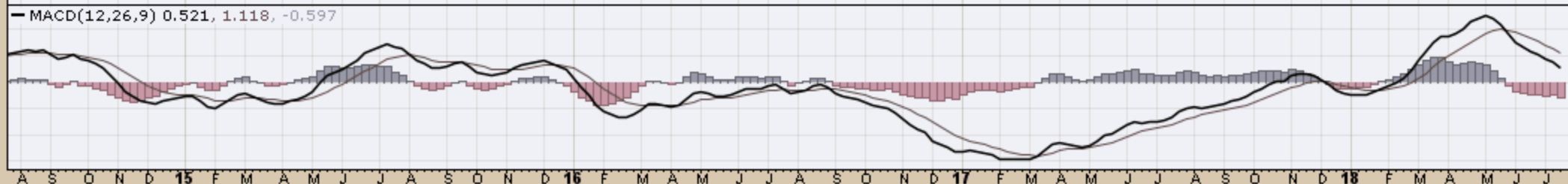
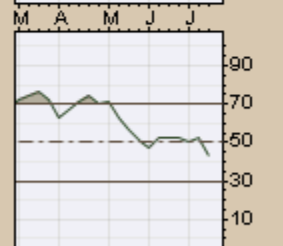
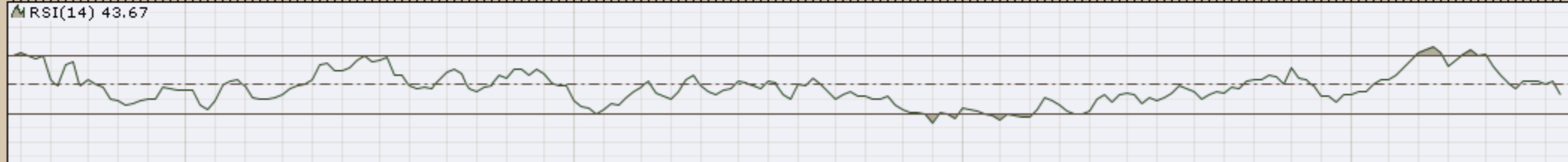



CHART D20. COCOA, WEEKLY CHART



A S O N D 15 F M A M J J A S O N D 16 F M A M J J A S O N D 17 F M A M J J A S O N D 18 F M A M J J



A S O N D 15 F M A M J J A S O N D 16 F M A M J J A S O N D 17 F M A M J J A S O N D 18 F M A M J J



▲ PALL (Weekly) 84.96
 — BB(20,2,0) 86.02 - 92.33 - 98.65
 — PIVOTS 56.06, 78.81, 90.55, 113.30, 125.04

CHART D21. PALLADIUM, WEEKLY CHART

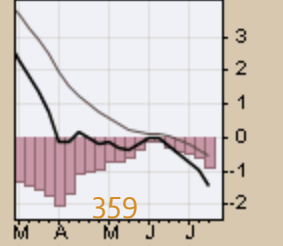
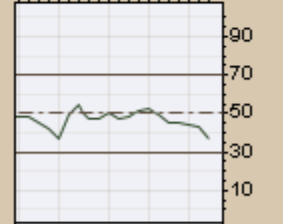
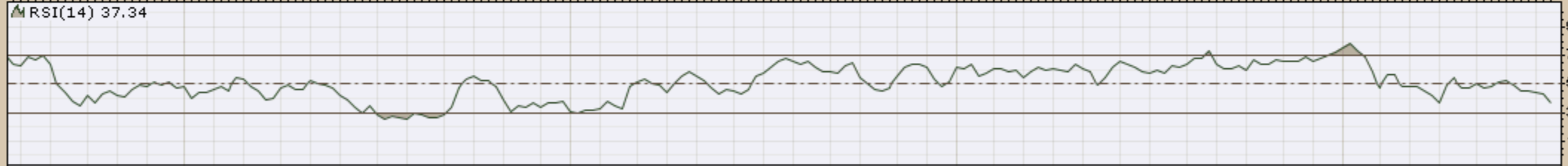
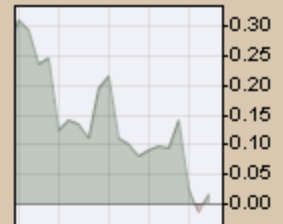
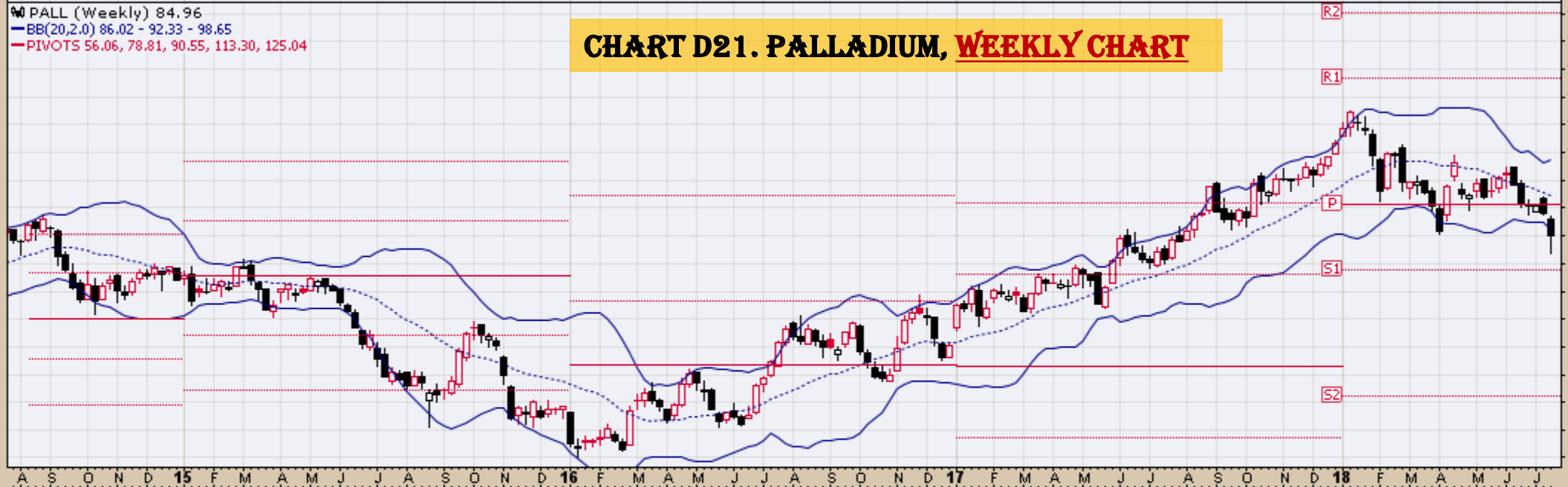

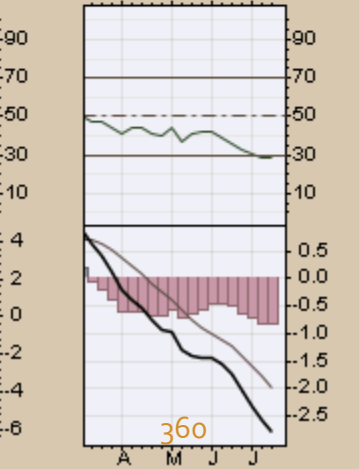
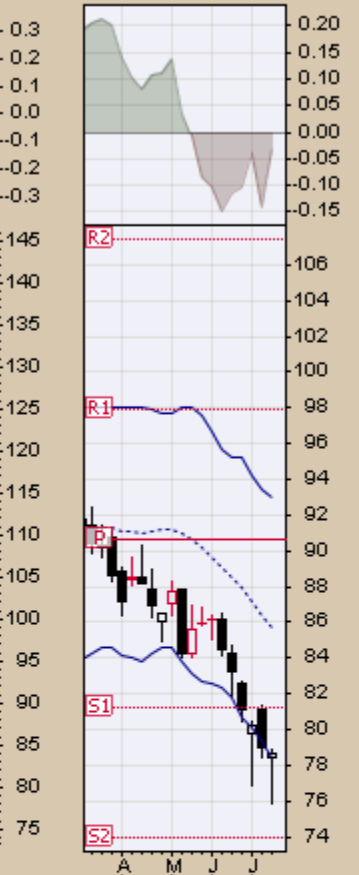
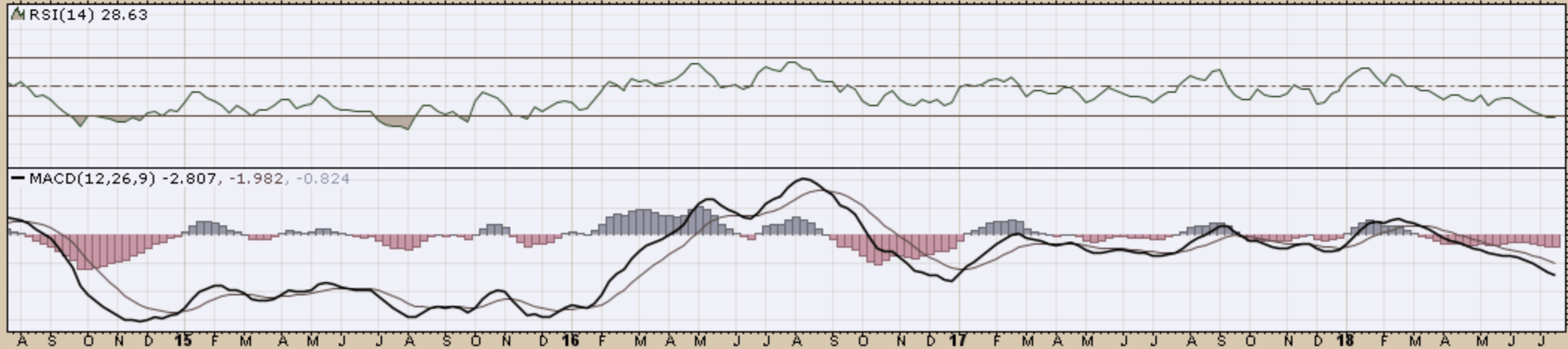
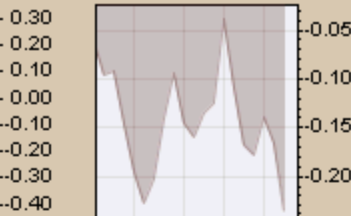

CHART D23. SUGAR, WEEKLY CHART

SGGFF (Weekly) 21.20
BB(20,2.0) 20.87 - 23.65 - 26.42
PIVOTS 13.78, 22.33, 35.05, 43.60, 56.32



MRSI(14) 32.43

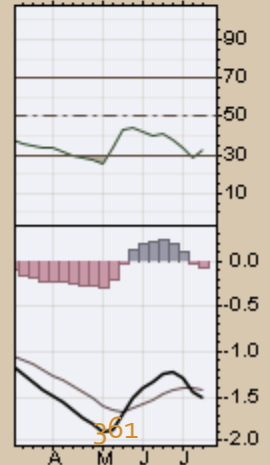
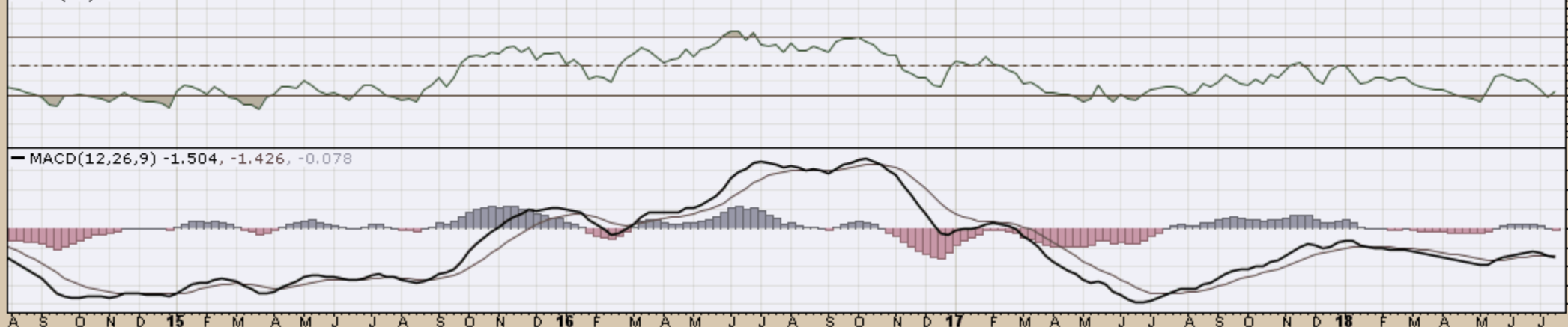
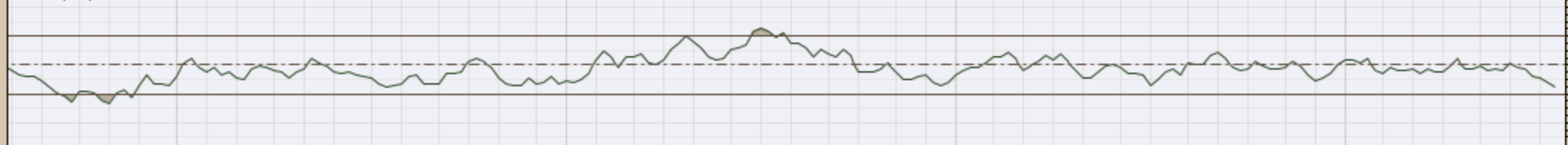

CHART D24. SILVER, WEEKLY CHART

SLV (Weekly) 14.59
BB(20,2,0) 14.81 - 15.45 - 16.10
PIVOTS 12.86, 14.42, 16.01, 17.57, 19.16



MRSI(14) 34.95



MACD(12,26,9) -0.215, -0.128, -0.087

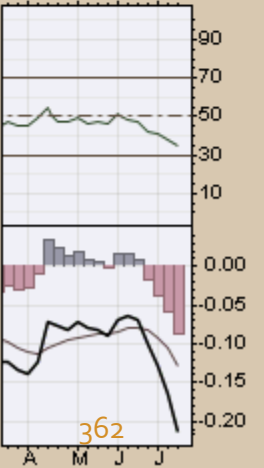
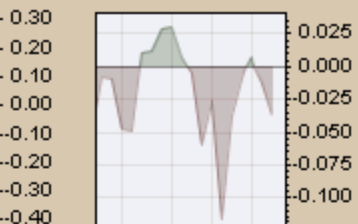
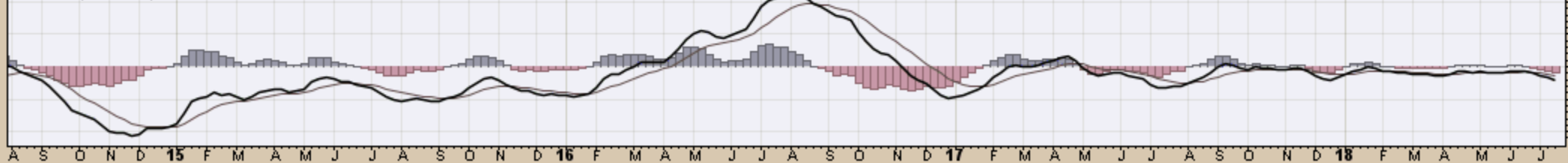

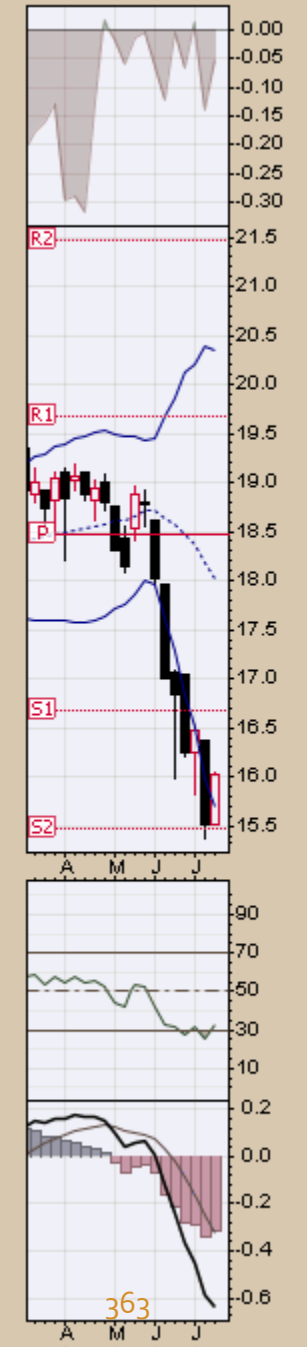
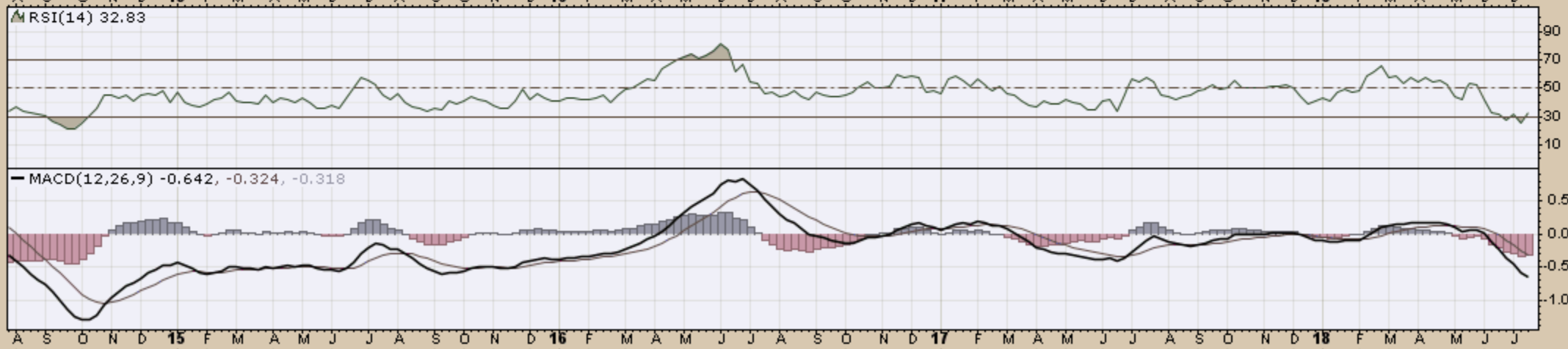

CHART D26. GASOLINE, WEEKLY CHART

UGA (Weekly) 33.21
BB(20,2,0) 30.70 - 33.26 - 35.81
PIVOTS 18.30, 25.08, 29.07, 35.85, 39.84



A S O N D 15 F M A M J J A S O N D 16 F M A M J J A S O N D 17 F M A M J J A S O N D 18 F M A M J J

MRSI(14) 51.68

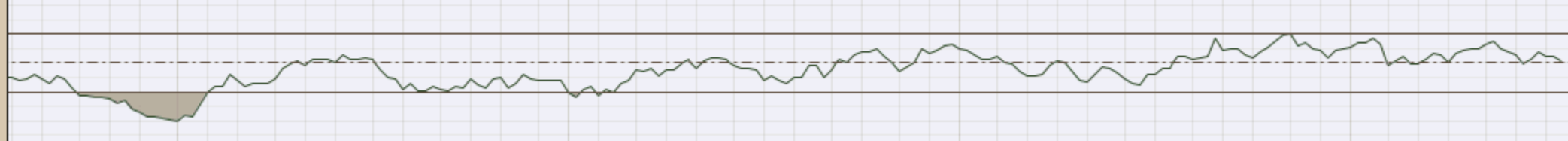

MACD(12,26,9) 0.643, 0.805, -0.162

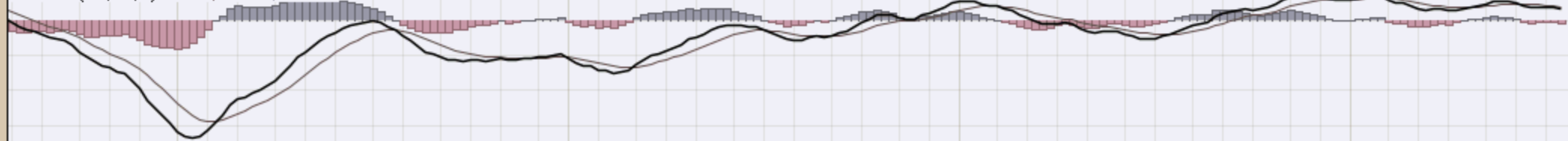

A S O N D 15 F M A M J J A S O N D 16 F M A M J J A S O N D 17 F M A M J J A S O N D 18 F M A M J J

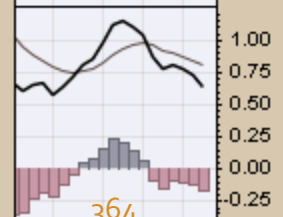
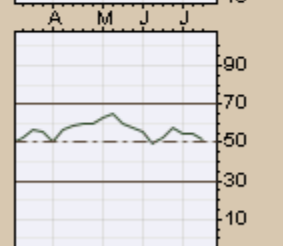
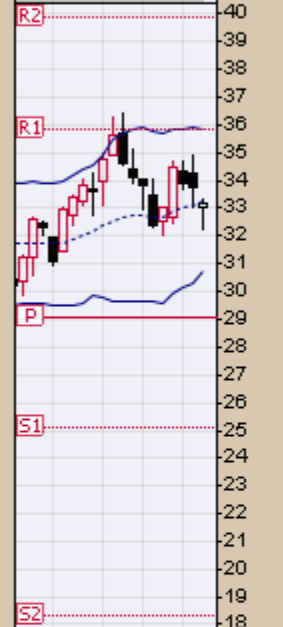
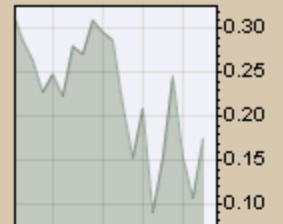

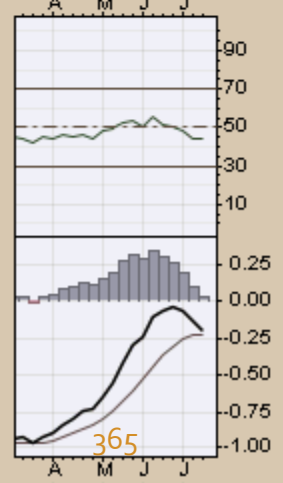
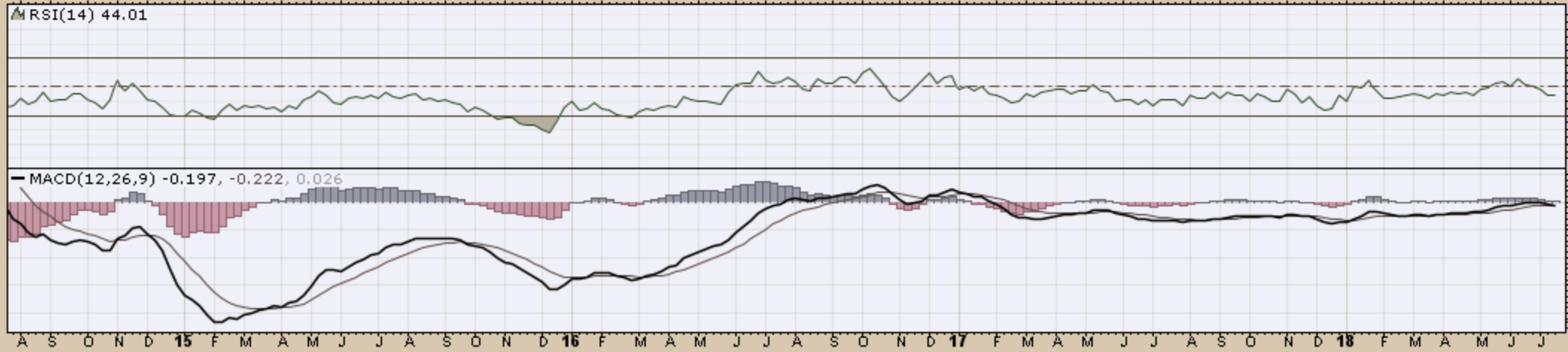
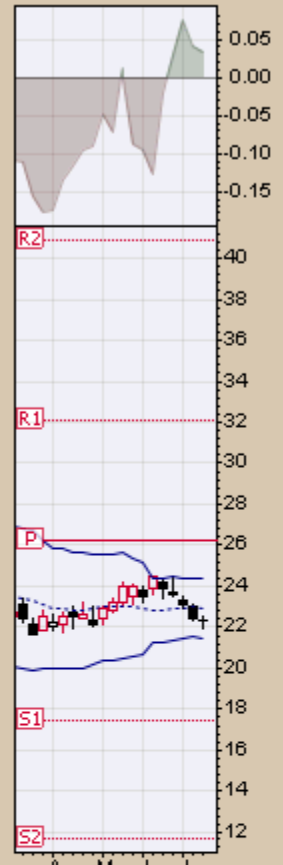

USL United States 12 Month Oil Fund, LP NYSE
20-Jul-2018

▲ CMF(20) 0.237

Open 24.18 High 24.37 Low 23.75 Close 24.22 Volume 96.2K Chg -0.45 (-1.82%)

© StockCharts.com

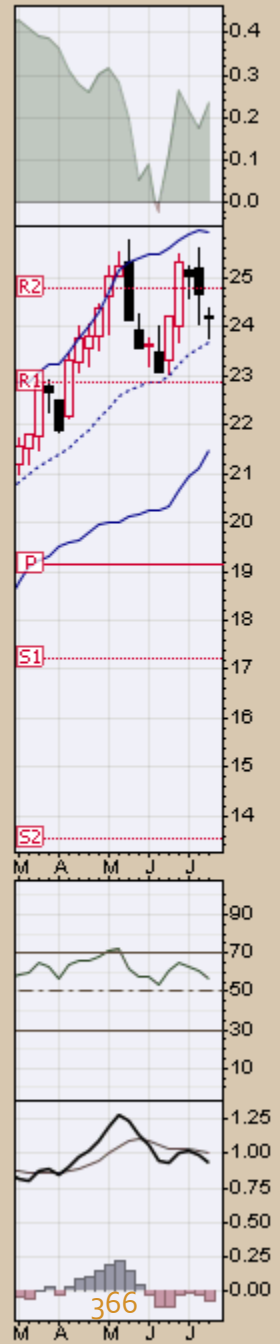
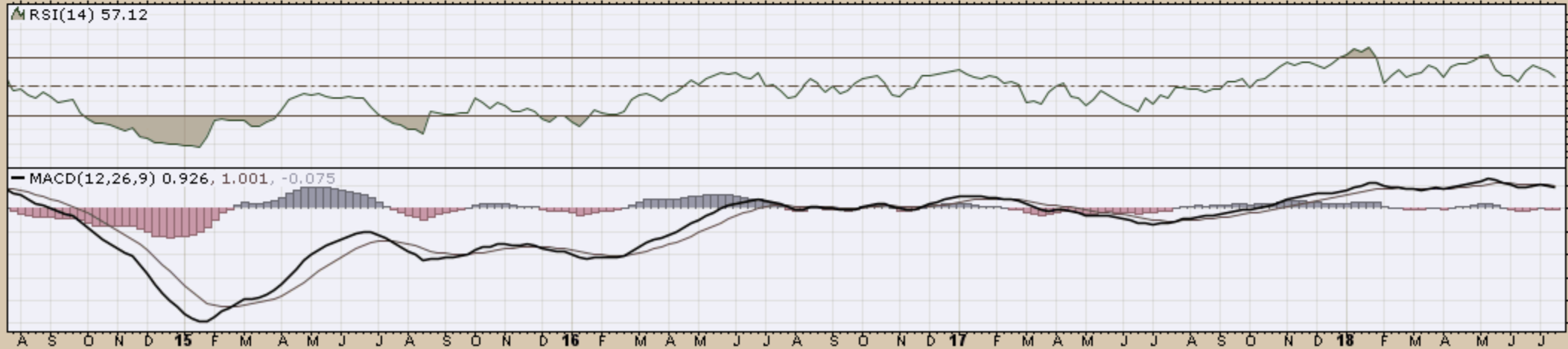

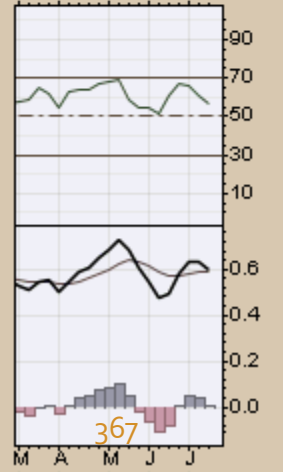
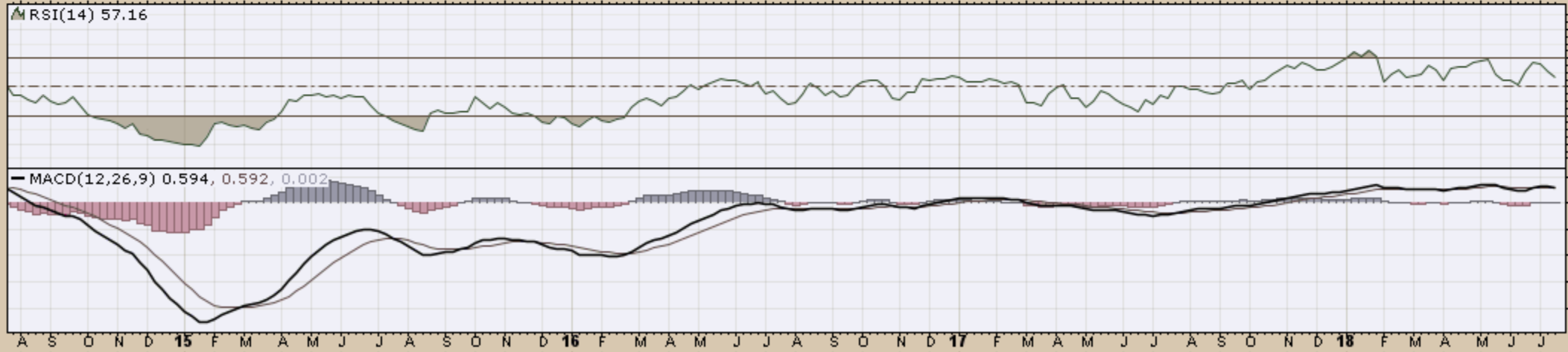
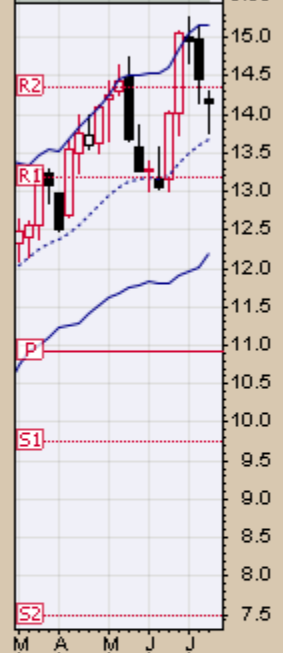
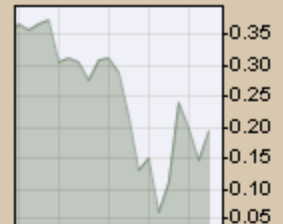
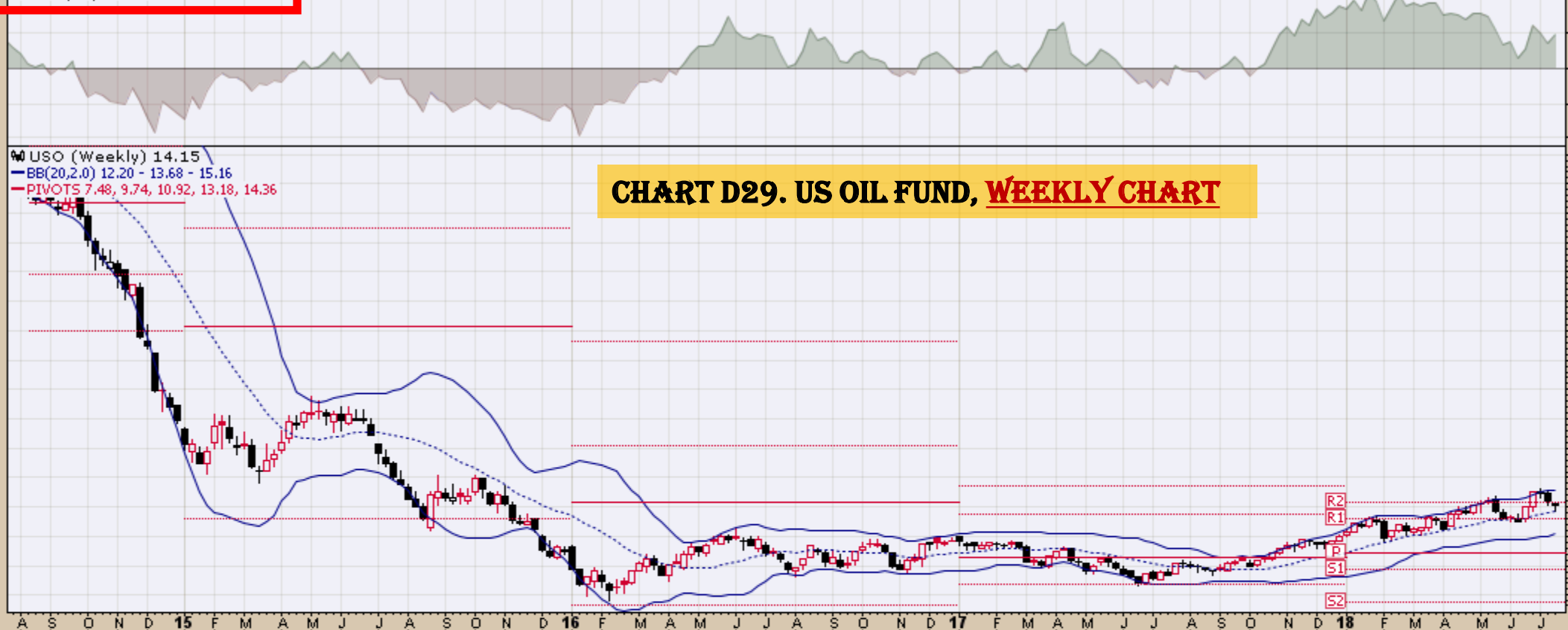

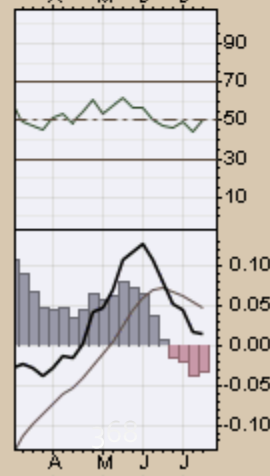
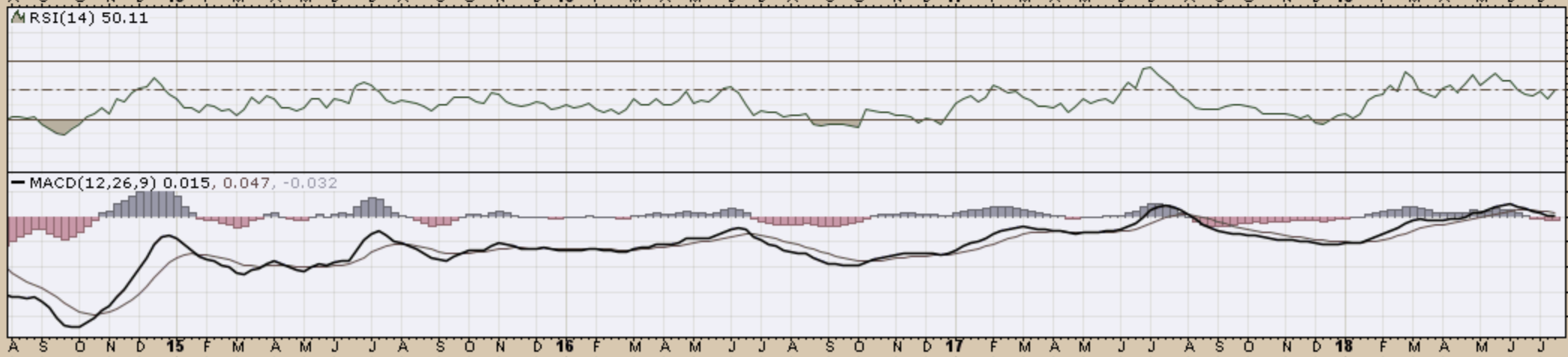
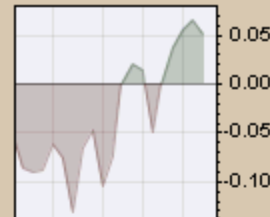

End