

Market Outlook Considerations

Week Beginning

August 27, 2018

DISCLAIMER-FOR-EDUCATIONAL-PURPOSES-ONLY

Bobby Coats, Ph.D.
Professor – Economics
Department of Agricultural Economics and Agribusiness
University of Arkansas System
Division of Agriculture
Cooperative Extension Service

Chart Book Index

Market Outlook Considerations for Week Beginning August 27, 2018

Chart Book Index

- Chart A1. \$UST10Y - 10-Year US Treasury Yield, Weekly Chart
- Chart A2. \$UST10Y - 10-Year US Treasury Yield, Daily Chart
- Chart A3. \$UST10Y - 10-Year US Treasury Yield, Monthly Chart
- Chart A4. \$UST10Y - 10-Year US Treasury Yield, Monthly Chart
- Chart A5. Power Shares US Dollar Index, Weekly Chart
- Chart A6. Power Shares US Dollar Index, Daily Chart
- Chart A7. Power Shares US Dollar Index, Monthly Chart
- Chart A8. Power Shares US Dollar Index, Monthly Chart
- Chart A9. EURO Monthly Chart
- Chart A10. Australian Dollar Monthly Chart
- Chart A11. Canadian Dollar Monthly Chart
- Chart A12. Japanese Yen Monthly Chart
- Chart A13. British Pound Monthly Chart
- Chart A14. Dow Jones, Monthly Chart
- Chart A15. Dow Transports Monthly Chart
- Chart A16. S&P 500 Large Caps Monthly Chart
- Chart A17. Nasdaq Composite, Monthly Chart

Continued Next Slide

Chart Book Index

Market Outlook Considerations for Week Beginning August 27, 2018

Chart Book Index

- Chart A18. Dow Utilities, Monthly Chart
- Chart A19. World less U.S. & Canada Monthly Chart
- Chart A20. Emerging Markets Monthly Chart
- Chart A21. Australia Monthly Chart
- Chart A22. Brazil Monthly Chart
- Chart A23. Canada Monthly Chart
- Chart A24. China Monthly Chart
- Chart A25. Mexico Monthly Chart
- Chart A26. Japan Monthly Chart
- Chart A27. Russia Monthly Chart
- Chart A28. India Monthly Chart

Continued Next Slide

Chart Book Index - \$CRB, \$WTIC, Soybeans, Corn, Rice, Cotton, Wheat

Market Outlook Considerations for Week Beginning August 27, 2018

Chart Book Index

- Chart B1. \$CRB Reuters/Jefferies CRB Index, Weekly Chart
- Chart B2. \$CRB Reuters/Jefferies CRB Index, Daily Chart
- Chart B3. \$CRB Reuters/Jefferies CRB Index, Monthly Chart
- Chart B4. \$CRB Reuters/Jefferies CRB Index, Quarterly Chart
- Chart B5. \$CRB Reuters/Jefferies CRB Index, Monthly Chart
- Chart B6. \$WTIC, Weekly Chart
- Chart B7. \$WTIC, Daily Chart
- Chart B8. \$WTIC, Monthly Chart
- Chart B9. \$WTIC, Monthly Line Chart
- Chart B10. Soybeans, Weekly Chart
- Chart B11. Soybeans, Daily Chart
- Chart B12. Soybeans, Monthly Chart
- Chart B13. Soybeans, Monthly Line Chart
- Chart B14. Corn, Weekly Chart
- Chart B15. Corn, Daily Chart
- Chart B16. Corn, Monthly Chart
- Chart B17. Corn, Monthly Line Chart

Continued Next Slide

Chart Book Index - \$CRB, \$WTIC, Soybeans, Corn, Rice, Cotton, Wheat

Market Outlook Considerations for Week Beginning August 27, 2018

Chart Book Index

- Chart B18. Rough Rice, Monthly
- Chart B19. Rough Rice, Weekly Chart
- Chart B20. Rough Rice, Daily Chart
- Chart B21. Cotton, Weekly Chart
- Chart B22. Cotton, Daily Chart
- Chart B23. Cotton, Monthly Chart
- Chart B24. Cotton, Monthly Line Chart
- Chart B25. Wheat, Weekly Chart
- Chart B26. Wheat, Daily Chart
- Chart B27. Wheat, Monthly Chart
- Chart B28. Wheat, Monthly Line Chart

Continued Next Slide

Sector Chart Book Index

Market Outlook Considerations for Week Beginning August 27, 2018

Chart Book Index - Sectors

- Chart C1. Financial Sector, Weekly Chart
- Chart C2. Health Care Sector, Weekly Chart
- Chart C3. Technology Sector, Weekly Chart
- Chart C4. Industrial Sector, Weekly Chart
- Chart C5. Materials Sector, Weekly Chart
- Chart C6. Energy Sector, Weekly Chart
- Chart C7. Utilities Sector, Weekly Chart
- Chart C8. Consumer Staples, Weekly Chart
- Chart C9. Consumer Discretionary, Weekly Chart

Continued Next Slide

Commodity ETFs Book Index

Market Outlook Considerations for Week Beginning August 27, 2018

Chart Book Index – Commodity ETFs

- Chart D1. Cotton, Weekly Chart
- Chart D2. Brent Oil, Weekly Chart
- Chart D3. Corn, Weekly Chart
- Chart D4. Livestock, Weekly Chart
- Chart D5. Agriculture, Weekly Chart
- Chart D6. Base Metals, Weekly Chart
- Chart D7. Commodity Index, Weekly Chart
- Chart D8. Energy, Weekly Chart
- Chart D9. Precious Metals, Weekly Chart
- Chart D10. Commodity Index, Weekly Chart
- Chart D11. Gold, Weekly Chart
- Chart D12. Goldman Sachs Total Return Commodity Index
- Chart D13. Copper, Weekly Chart
- Chart D14. Grains, Weekly Chart
- Chart D15. Nickel, Weekly Chart
- Chart D16. Aluminum, Weekly Chart
- Chart D17. Coffee, Weekly Chart

Continued Next Slide

Commodity ETFs Book Index

Market Outlook Considerations for Week Beginning August 27, 2018

Chart Book Index – Commodity ETFs

- Chart D18. Lead, Weekly Chart
- Chart D19. Lithium, Weekly Chart
- Chart D20. Cocoa, Weekly Chart
- Chart D21. Palladium, Weekly Chart
- Chart D22. Platinum, Weekly Chart
- Chart D23. Sugar, Weekly Chart
- Chart D24. Silver, Weekly Chart
- Chart D25. Soybeans, Weekly Chart
- Chart D26. Gasoline, Weekly Chart
- Chart D27. Natural Gas, Weekly Chart
- Chart D28. US 12 Month Oil Fund, Weekly Chart
- Chart D29. US Oil Fund, Weekly Chart
- Chart D30. Wheat, Weekly Chart

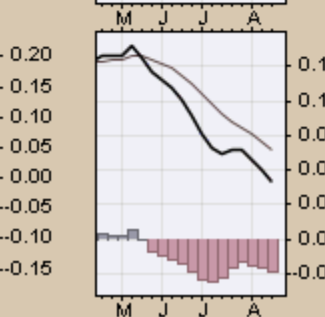
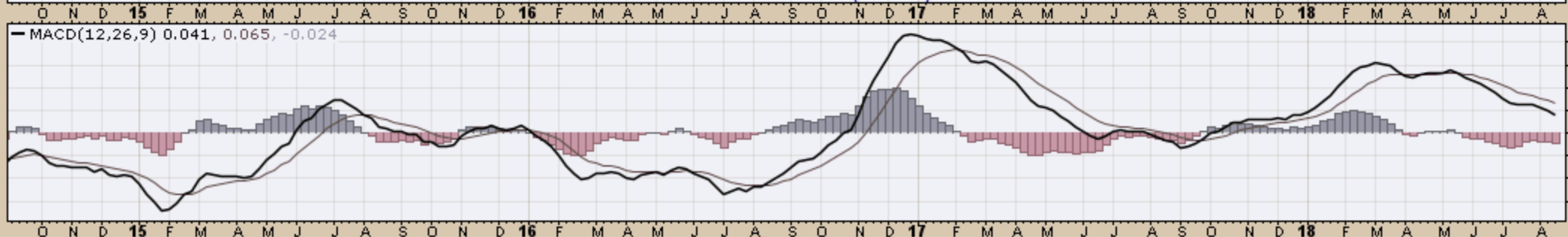
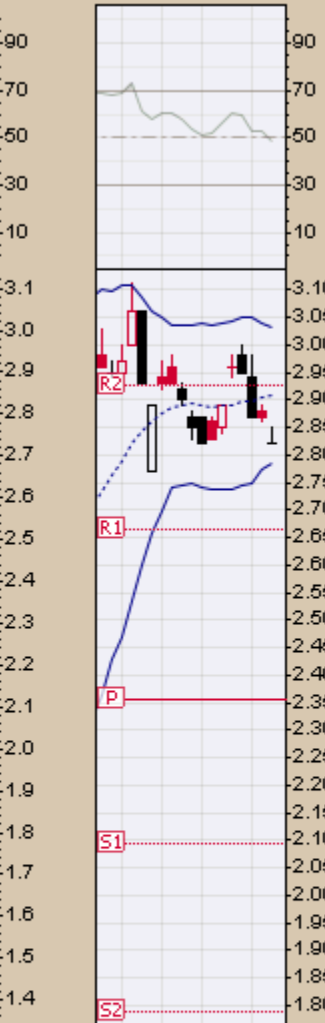
Continued Next Slide

***\$UST10Y – 10 Year US Treasury Yield
Weekly, Daily and Monthly Charts***

▲ RSI(14) 48.77

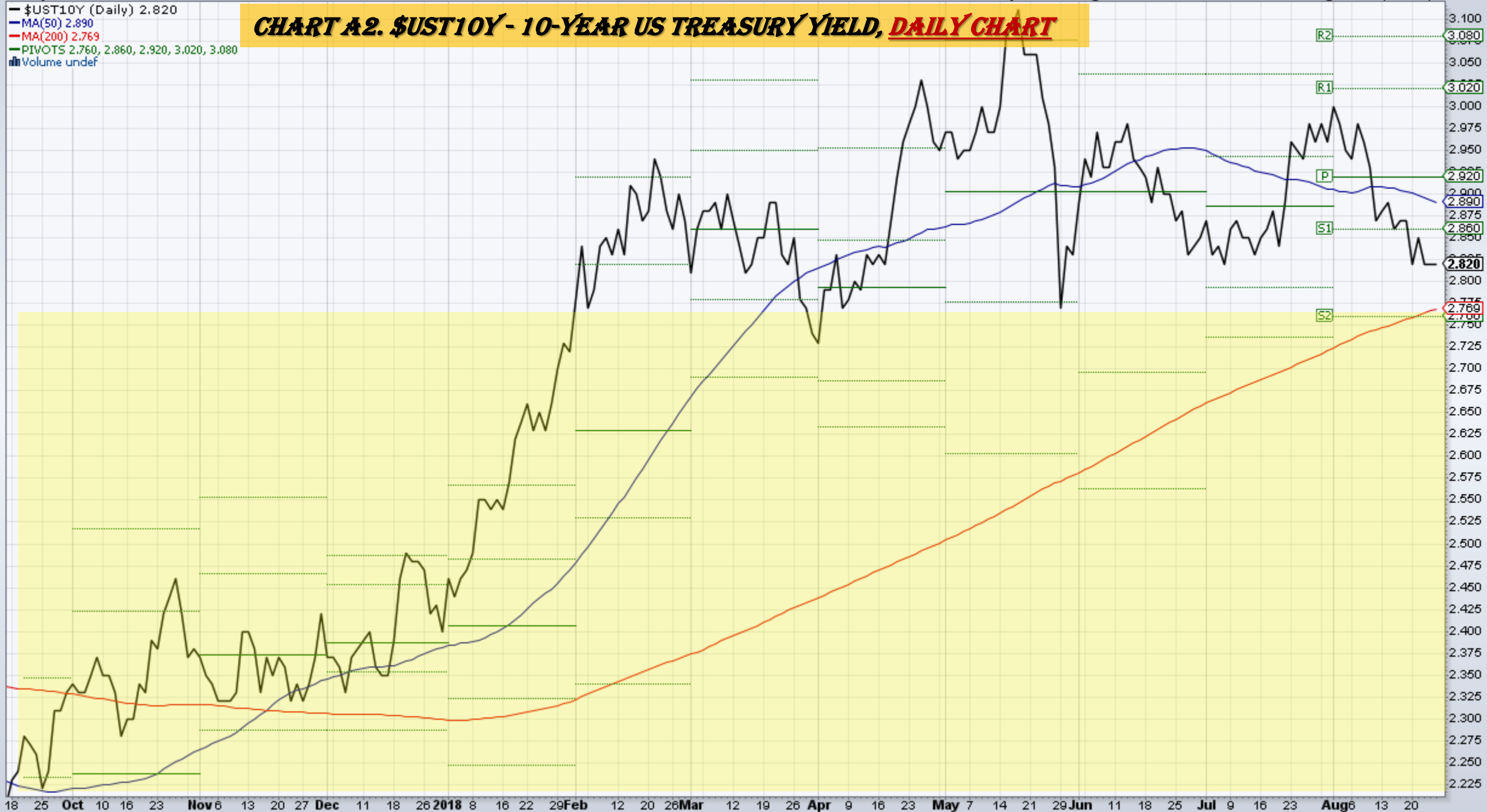
CHART A1. \$UST10Y - 10-YEAR US TREASURY YIELD, WEEKLY CHART

▲ \$UST10Y (Weekly) 2.82
— BB(20,2.0) 2.78 - 2.91 - 3.03
— PIVOTS 1.79, 2.09, 2.36, 2.66, 2.93
■ Volume undef



- \$UST10Y (Daily) 2.820
- MA(50) 2.890
- MA(200) 2.769
- PIVOTS 2.760, 2.860, 2.920, 3.020, 3.080
- Volume undef

CHART A2. \$UST10Y - 10-YEAR US TREASURY YIELD, DAILY CHART



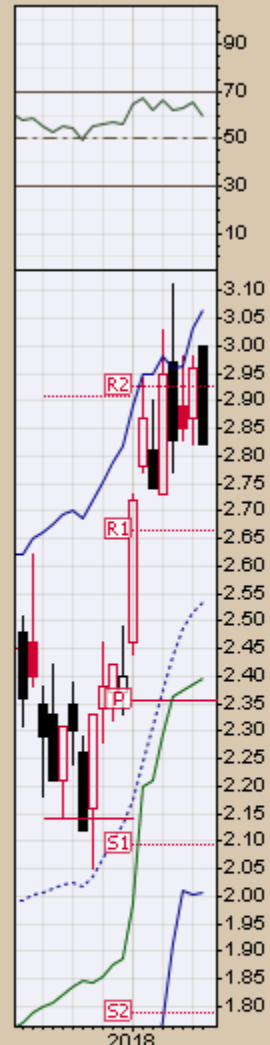
24-Aug-2018

Open 3.00 High 3.00 Low 2.82 Close 2.82 Chg -0.14 (-4.73%)

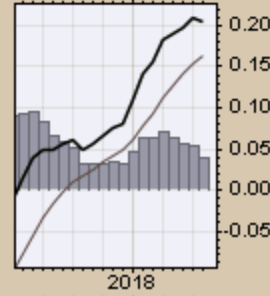
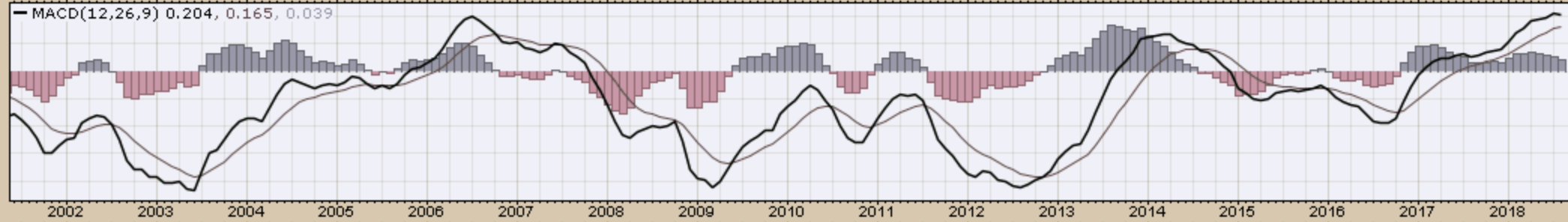
▲ RSI(14) 60.08

CHART A3. \$UST10Y - 10-YEAR US TREASURY YIELD, MONTHLY CHART

▲ \$UST10Y (Monthly) 2.82
 — BB(20,2.0) 2.01 - 2.54 - 3.07
 — PIVOTS 1.79, 2.09, 2.36, 2.66, 2.93
 — CHANDLR(22,3.0) 2.39
 ■ Volume undef



— MACD(12,26,9) 0.204, 0.165, 0.039



\$UST10Y 10-Year US Treasury Yield (EOD) INDX

24-Aug-2018

© StockCharts.com

Open 3.00 High 3.00 Low 2.82 Close 2.82 Chg -0.14 (-4.73%)

— \$UST10Y (Monthly) 2.82

— MA(200) 3.24



CHART A4. \$UST10Y - 10-YEAR US TREASURY YIELD, MONTHLY CHART

US Dollar Index
Weekly, Daily and Monthly Charts

24-Aug-2018

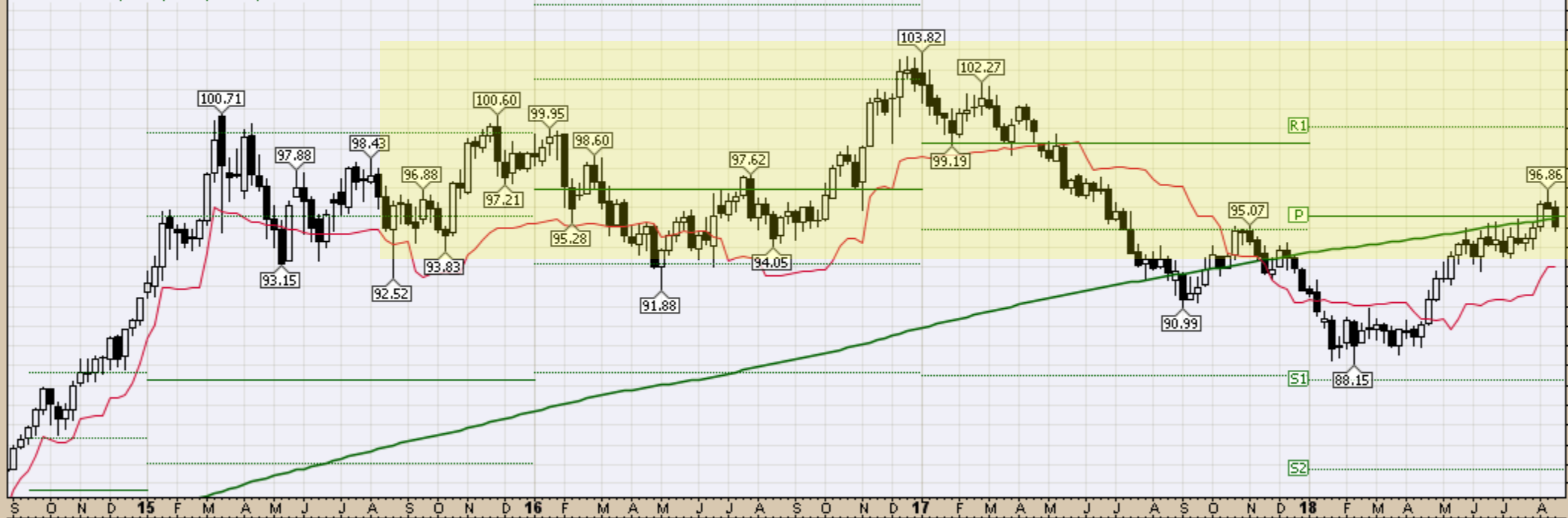
Open 96.05 High 96.30 Low 94.83 Close 95.06 Chg -0.92 (-0.96%)

▲ RSI(14) 59.77

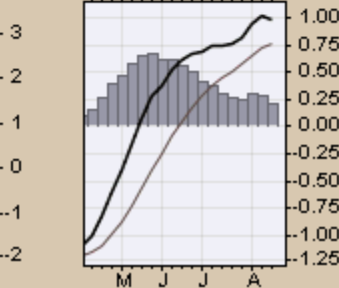
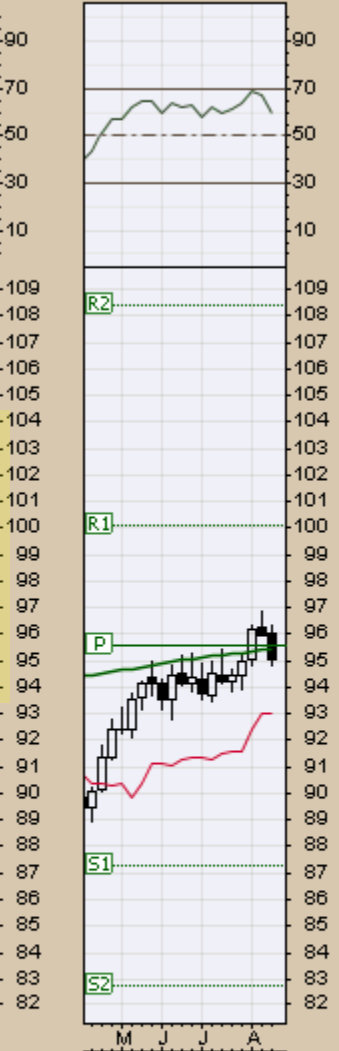
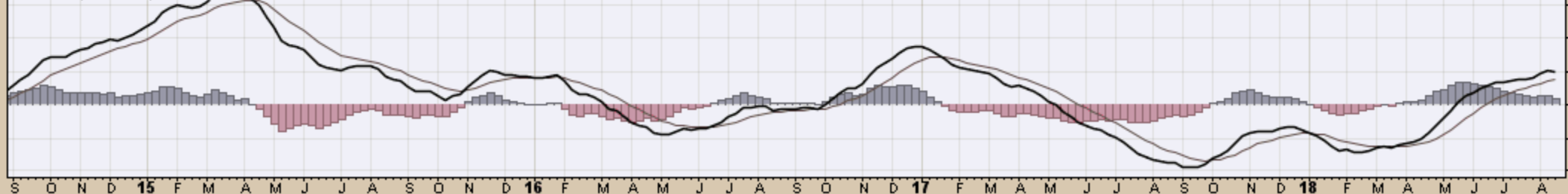
CHART A5. U.S. DOLLAR INDEX, WEEKLY CHART

▲ \$USD (Weekly) 95.06

— MA(200) 95.46
— CHANDLR(22,3,0) 92.98
— PIVOTS 82.72, 87.27, 95.54, 100.10, 108.37

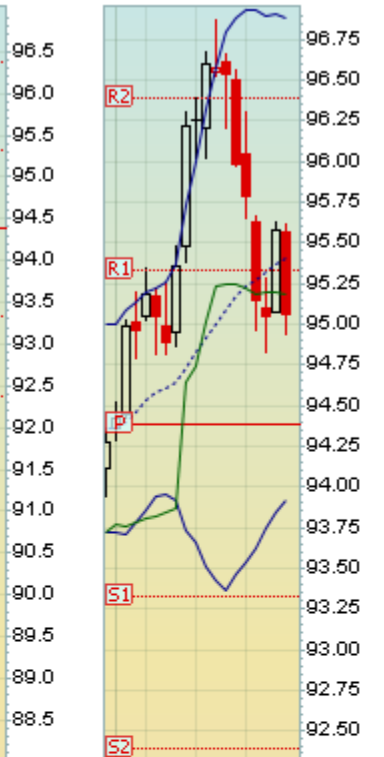


— MACD(12,26,9) 0.980, 0.770, 0.210

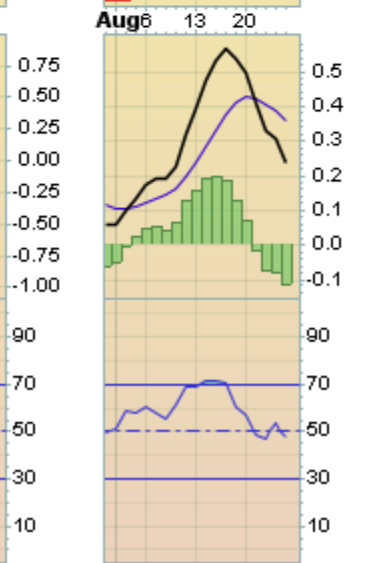
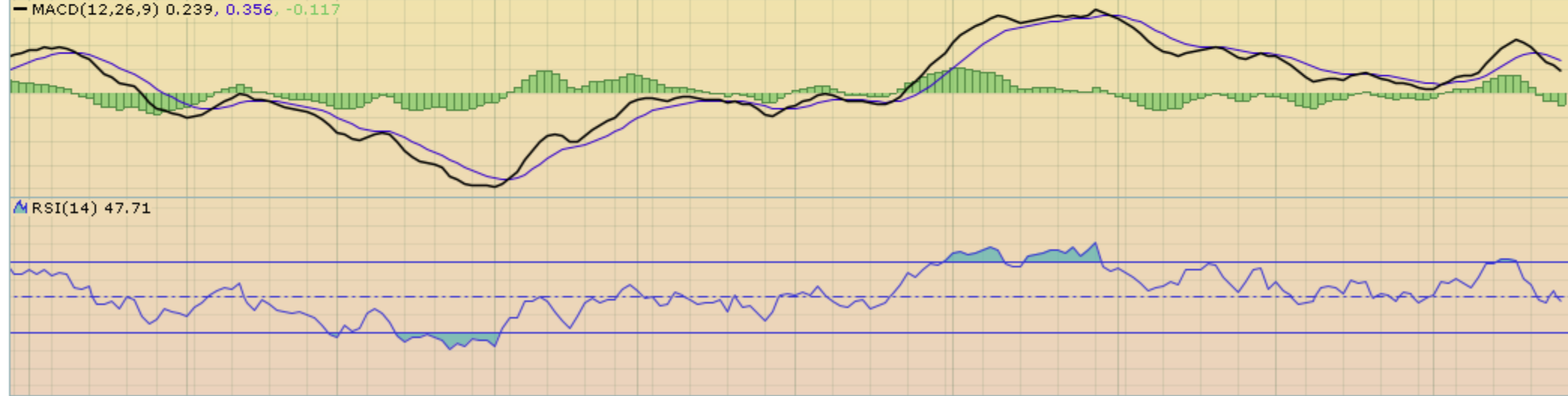


US Dollar Index - Cash Settle (EOD) (Daily) 95.06
 BB(20,2,0) 93.92 - 95.40 - 96.89
 PIVOTS 92.39, 93.33, 94.39, 95.33, 96.39
 CHANDLR(22,3,0) 95.18
 Volume undef

CHART 46. US DOLLAR INDEX, DAILY CHART



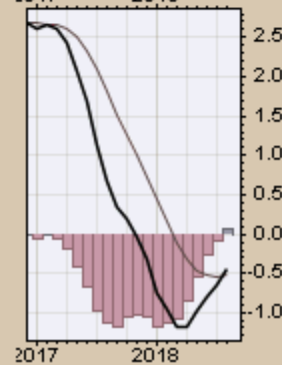
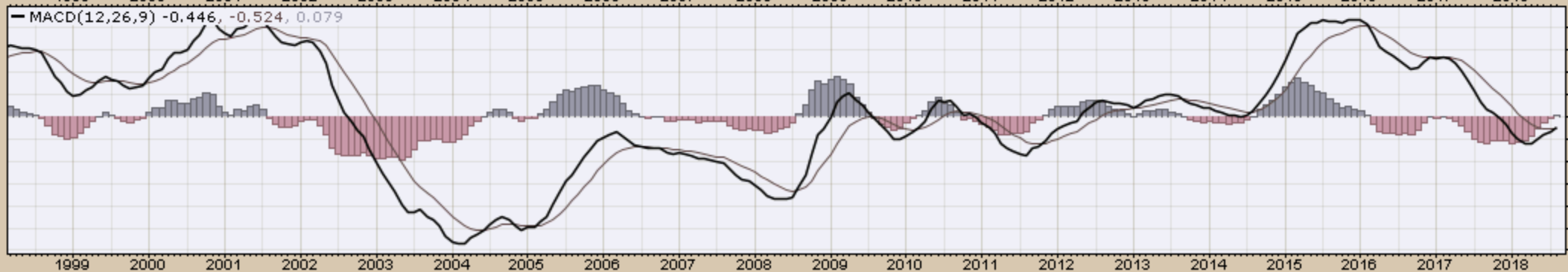
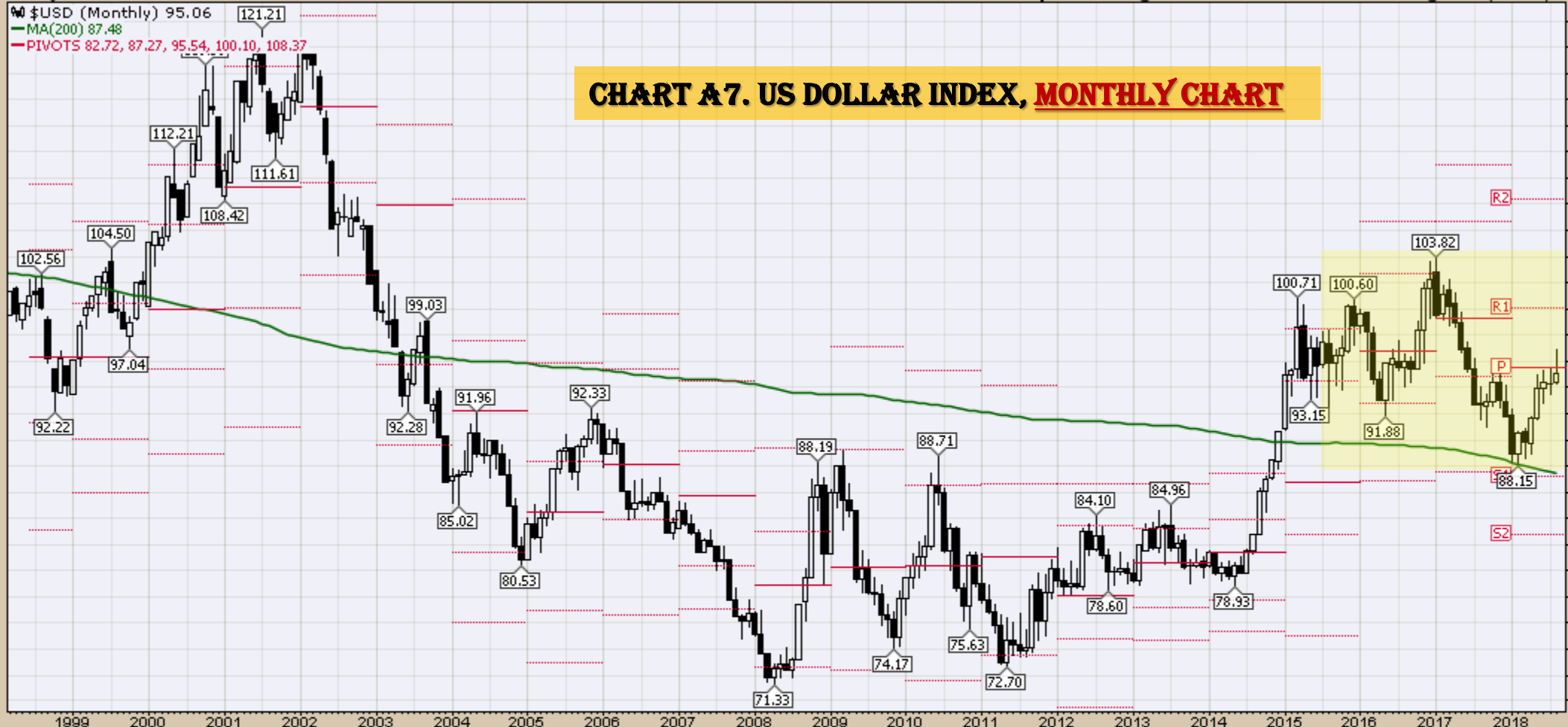
Nov 6 13 20 27 Dec 11 18 26 2018 8 16 22 29 Feb 12 20 26 Mar 12 19 26 Apr 9 16 23 May 7 14 21 29 Jun 11 18 25 Jul 9 16 23 Aug 6 13 20



Nov 6 13 20 27 Dec 11 18 26 2018 8 16 22 29 Feb 12 20 26 Mar 12 19 26 Apr 9 16 23 May 7 14 21 29 Jun 11 18 25 Jul 9 16 23 Aug 6 13 20

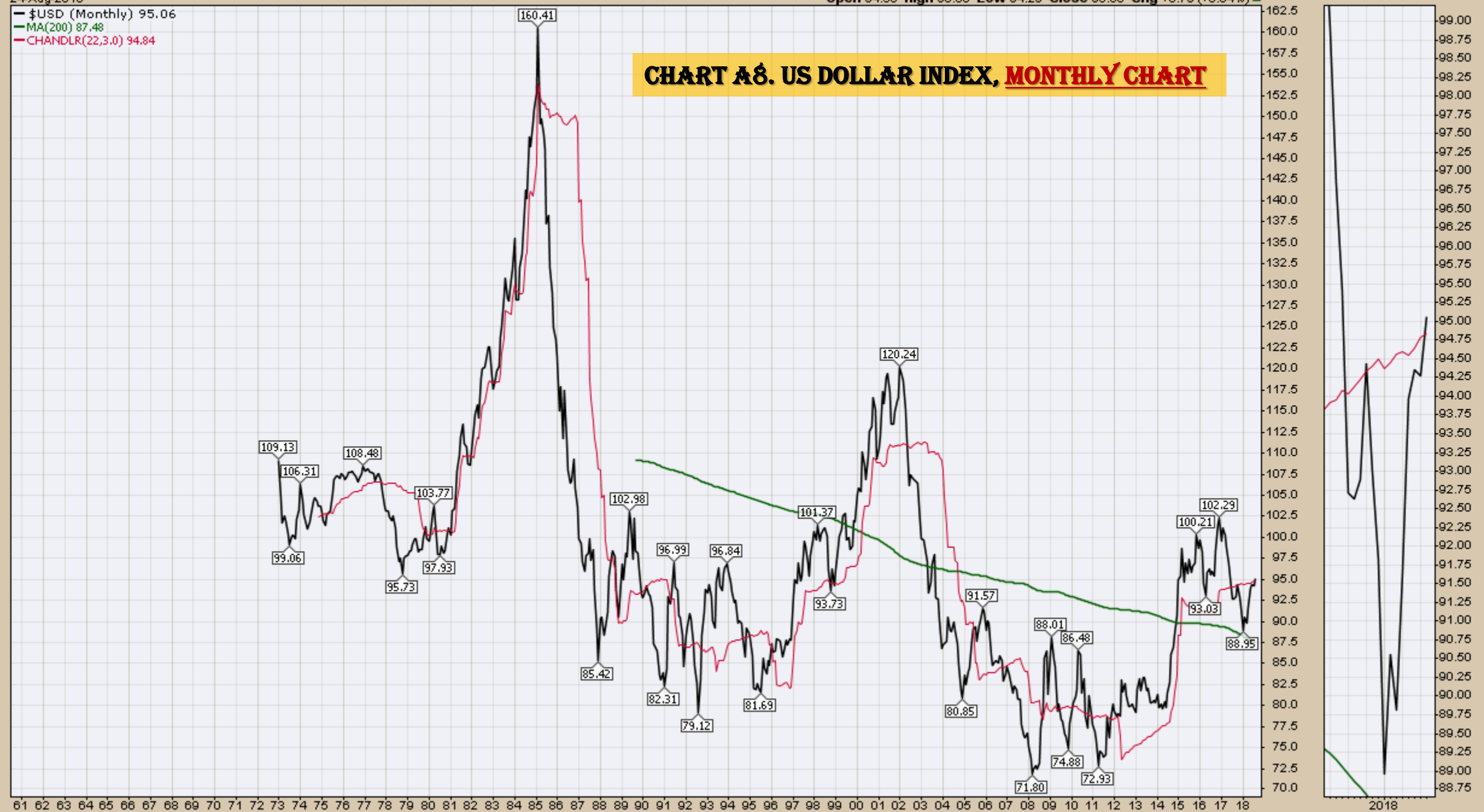
24-Aug-2018

Open 94.36 High 96.86 Low 94.29 Close 95.06 Chg +0.79 (+0.84%) ▲



— \$USD (Monthly) 95.06
— MA(200) 87.48
— CHANDLR(22,3.0) 94.84

CHART A8. US DOLLAR INDEX, MONTHLY CHART



Select Currency Charts
Monthly Charts

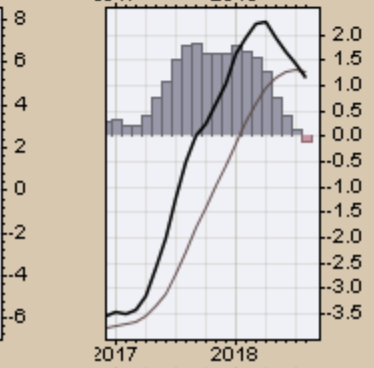
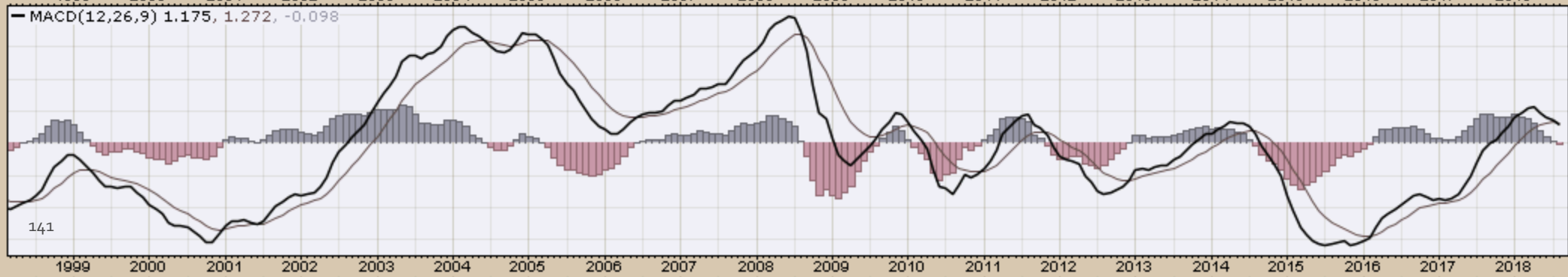
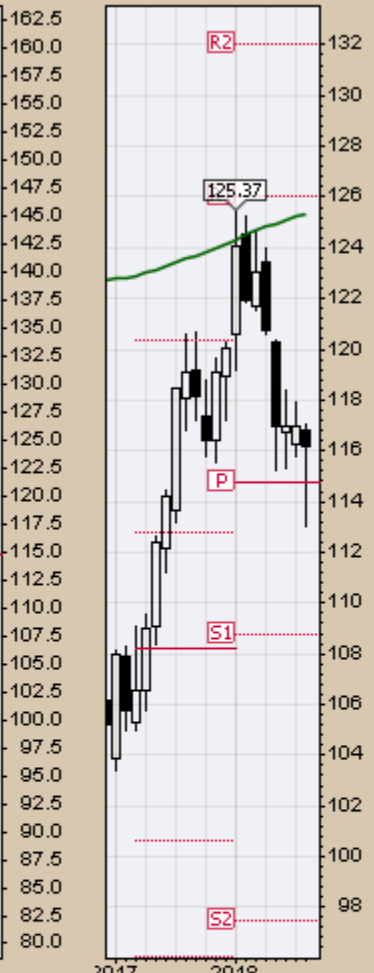
\$XEU (Monthly) 116.21

MA(200) 125.36

PIVOTS 97.44, 108.75, 114.72, 126.02, 131.99



CHART A9. EURO, MONTHLY CHART

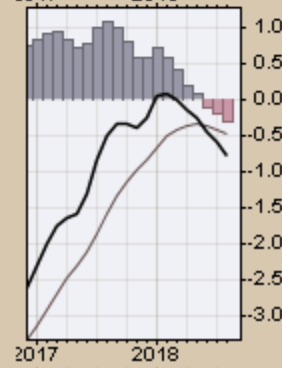
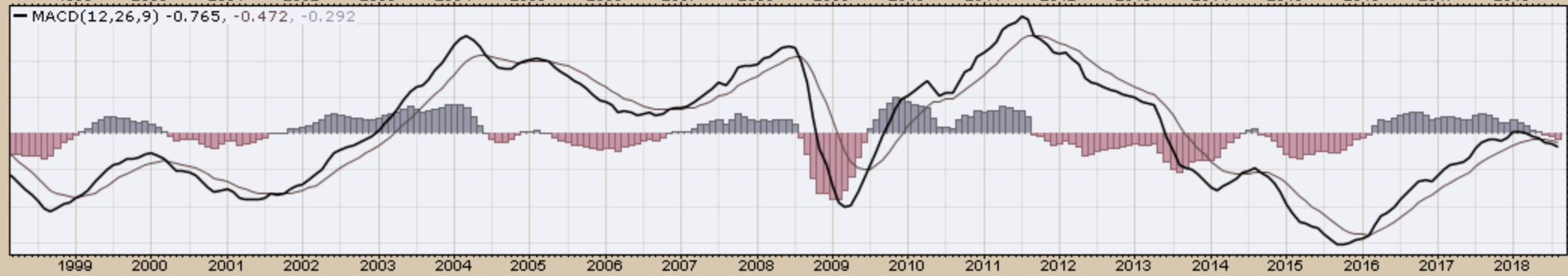
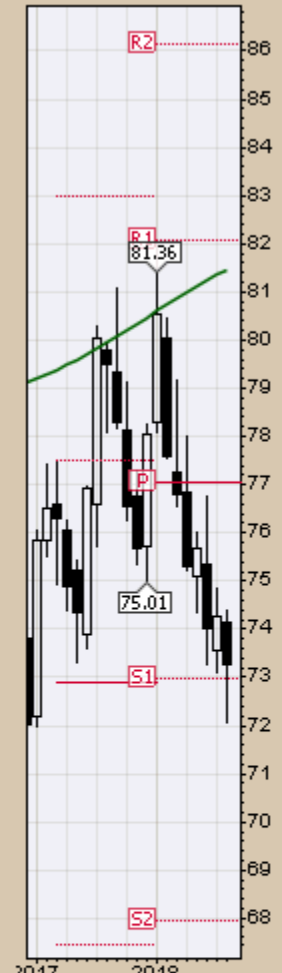


\$XAD (Monthly) 73.26

MA(200) 81.46

PIVOTS 67.93, 72.99, 77.03, 82.08, 86.12

CHART A 10. AUSTRALIAN DOLLAR, MONTHLY CHART



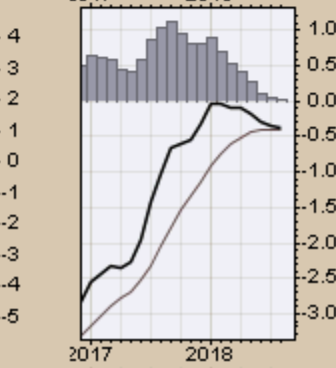
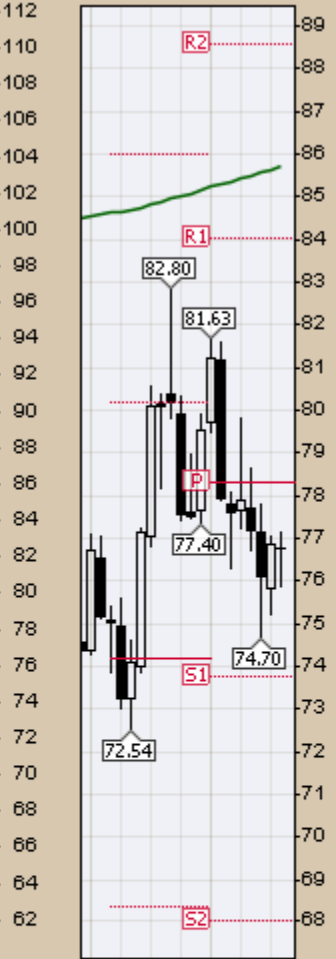
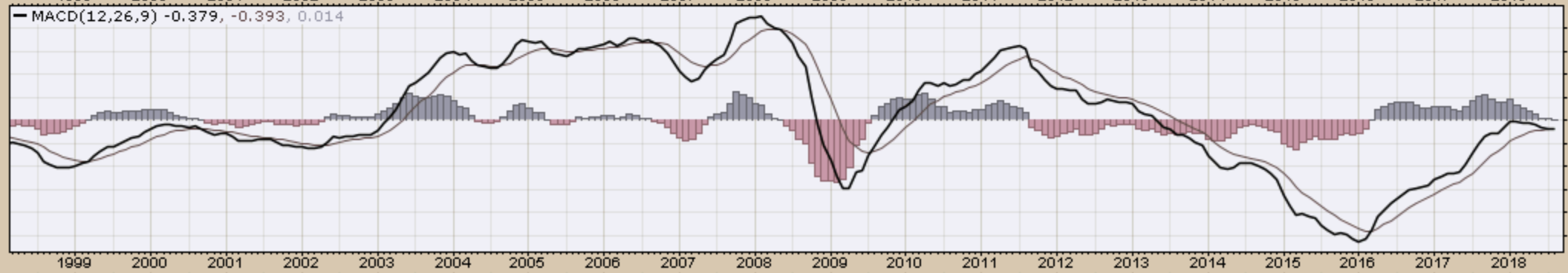
\$CDW (Monthly) 76.74

MA(200) 85.69

PIVOTS 68.03, 73.78, 78.29, 84.04, 88.55

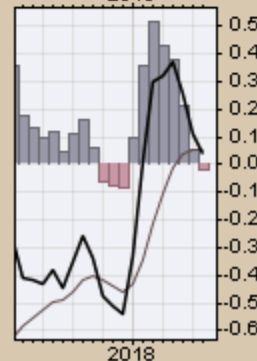
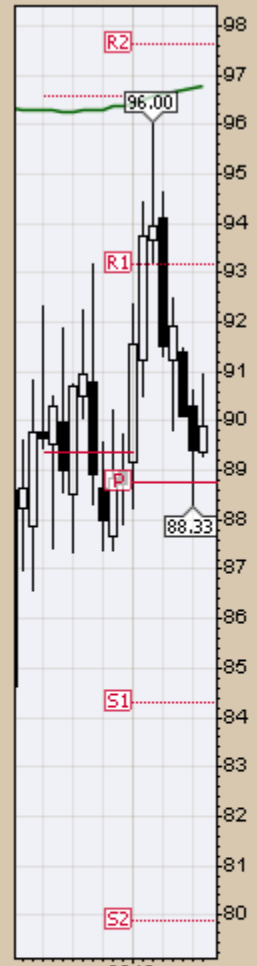


CHART A11. CANADIAN DOLLAR, MONTHLY CHART



\$XJY (Monthly) 89.90
MA(200) 96.80
PIVOTS 79.87, 84.30, 88.74, 93.17, 97.61

CHART A12. JAPANESE YEN, MONTHLY CHART



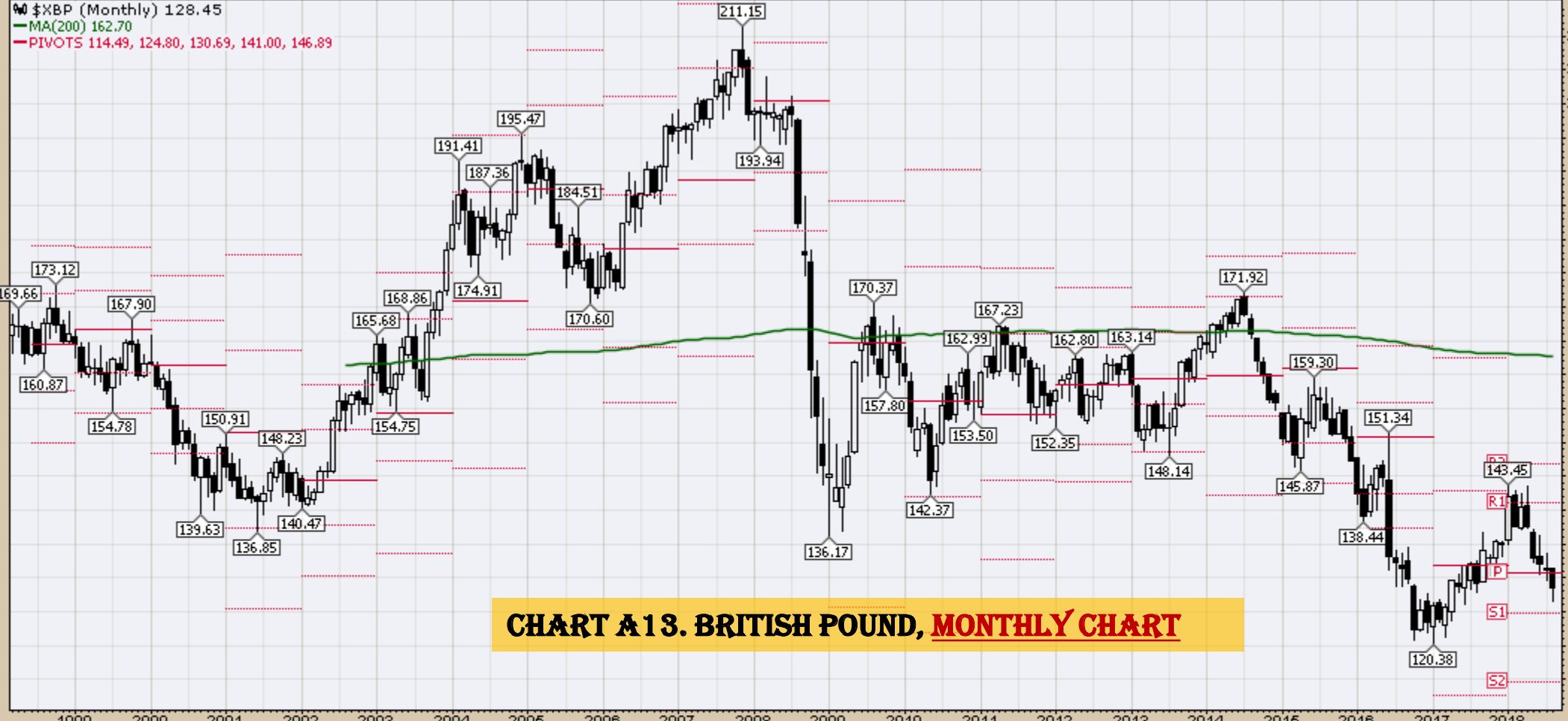
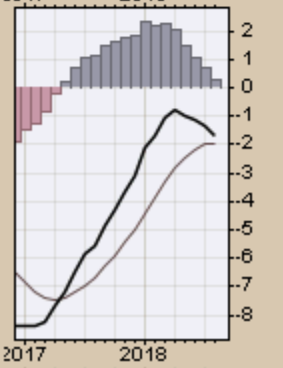
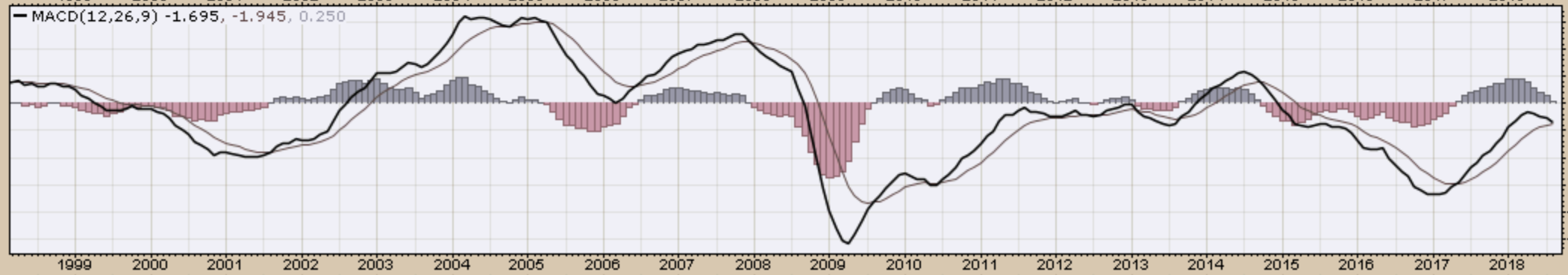
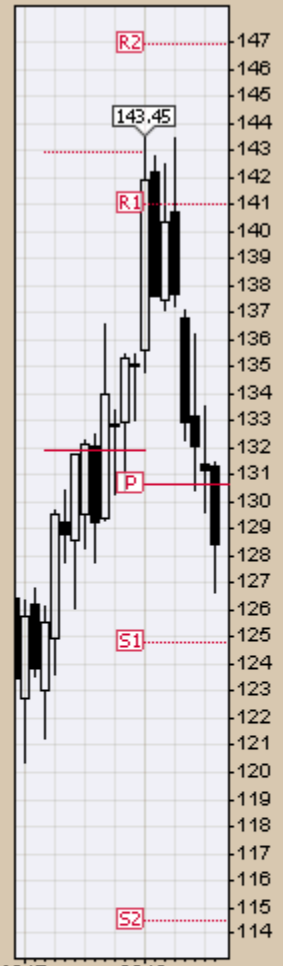


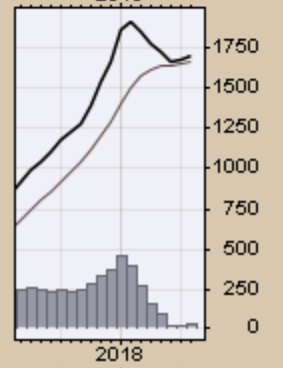
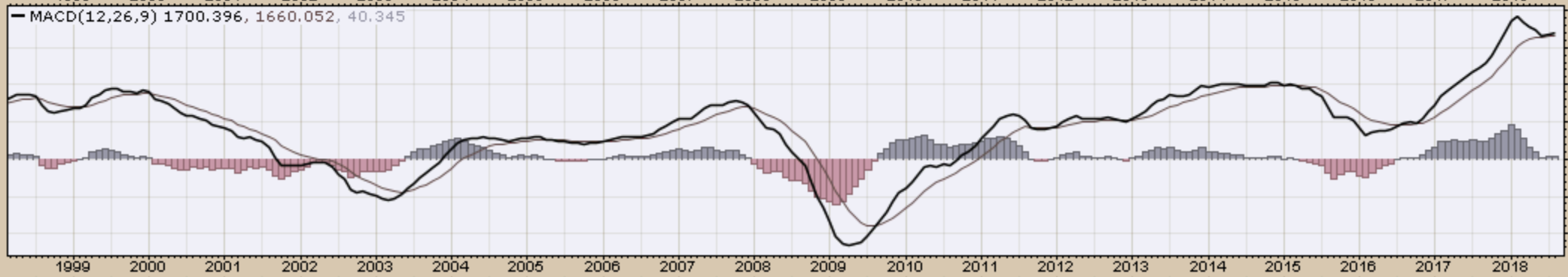
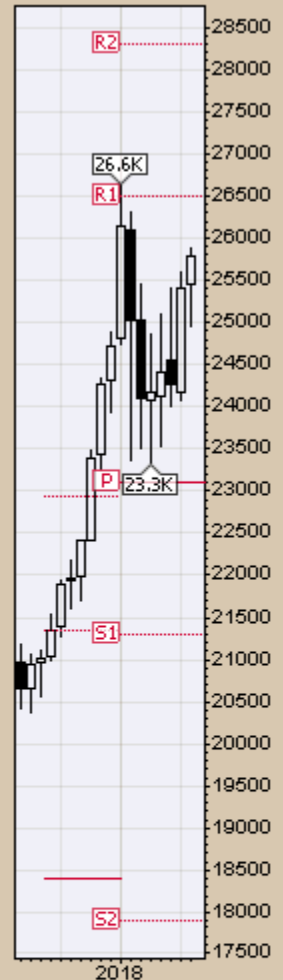
CHART A13. BRITISH POUND, MONTHLY CHART



Select Equity and Transportation Charts
Monthly Charts

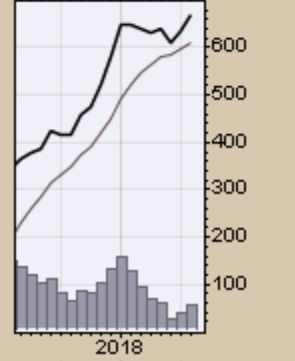
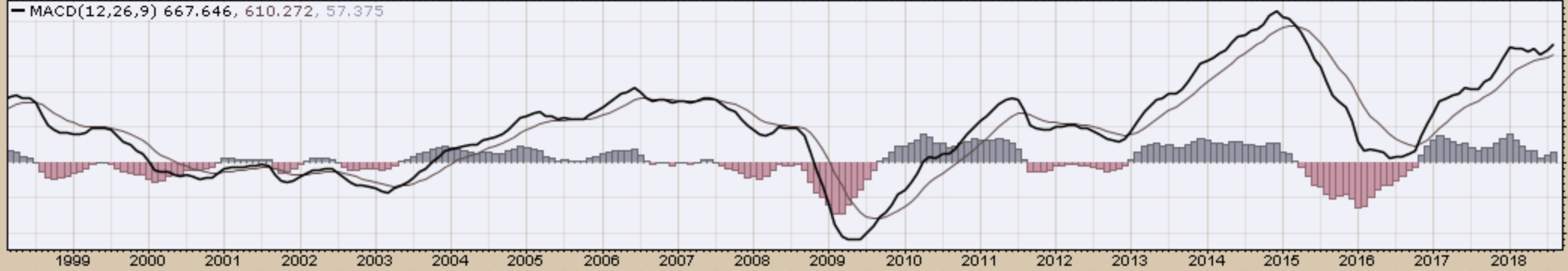
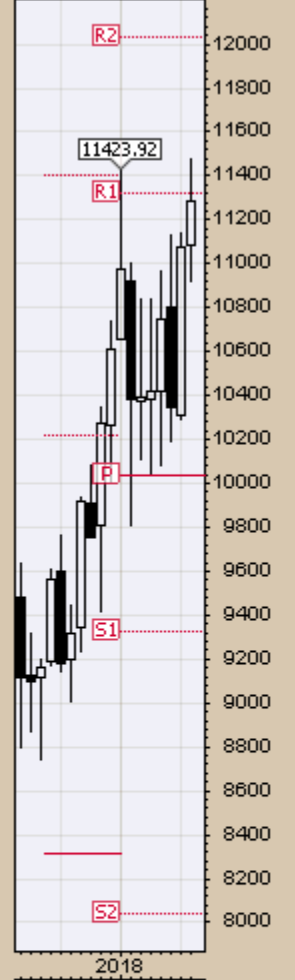
\$INDU (Monthly) 25790.35
MA(200) 13532.35
PIVOTS 17892.95, 21306.08, 23091.08, 26504.21, 28289.21

CHART A14. DOW JONES, MONTHLY CHART



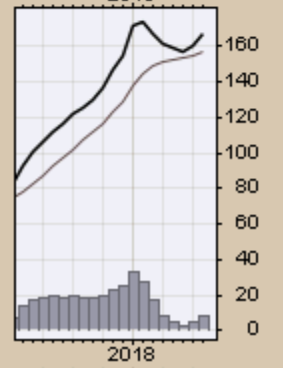
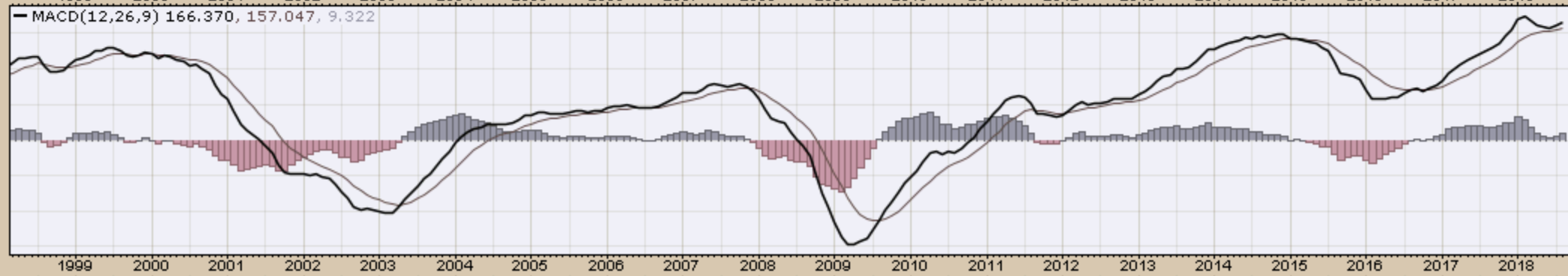
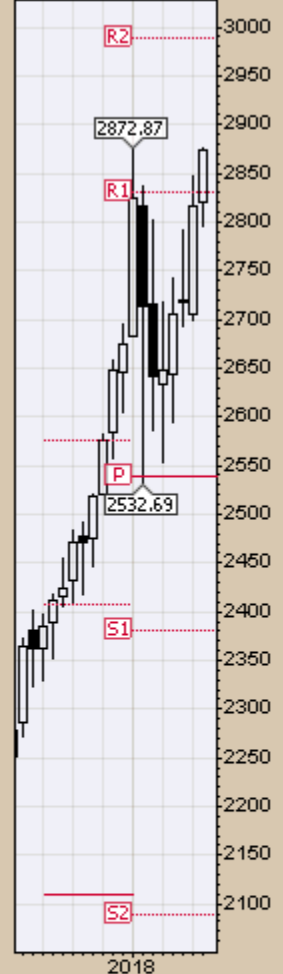
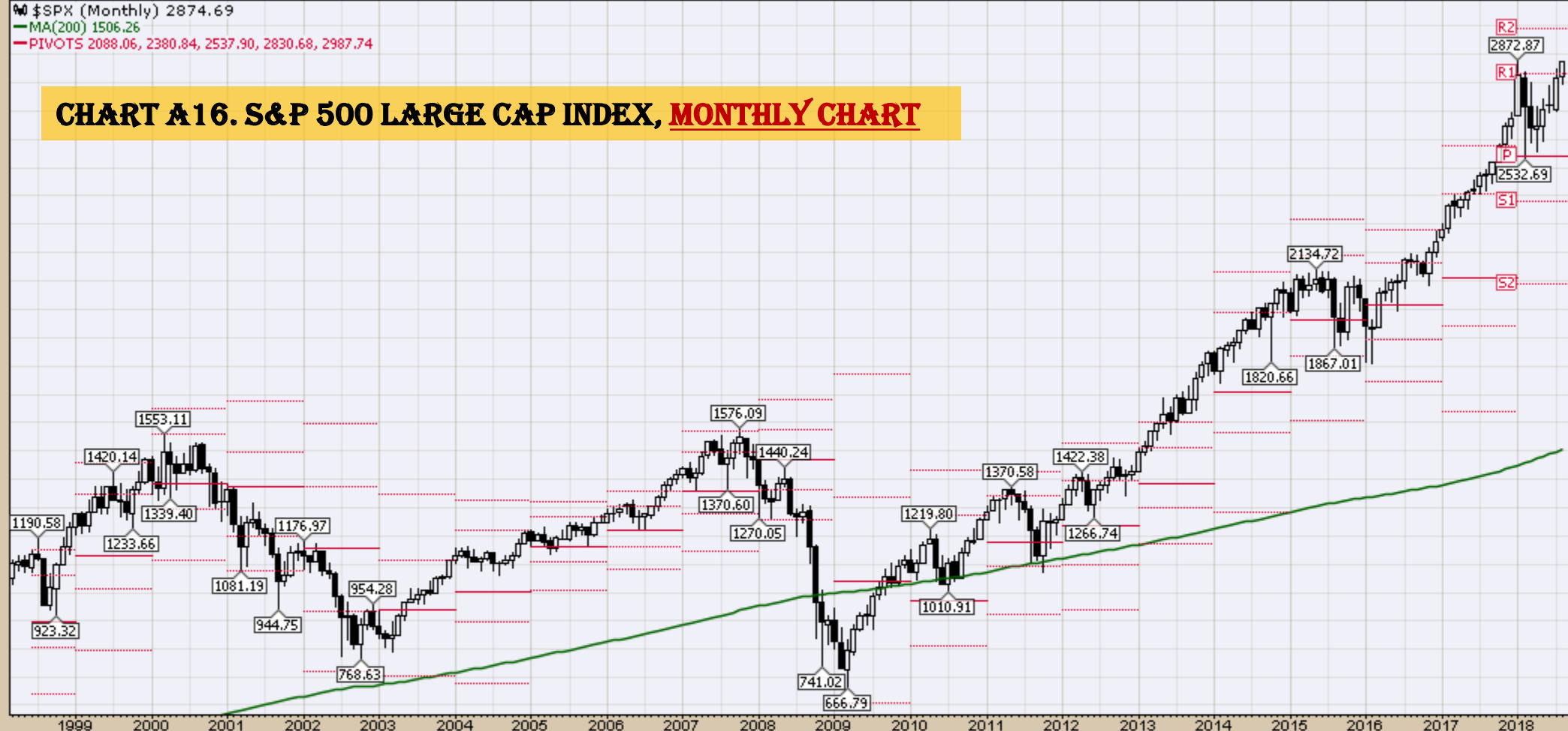
\$TRAN (Monthly) 11284.99
MA(200) 5498.05
PIVOTS 8036.46, 9324.38, 10032.27, 11320.19, 12028.08

CHART A15. DOW TRANSPORTS, MONTHLY CHART



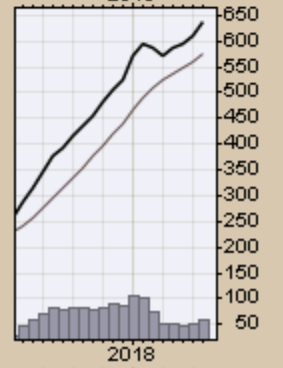
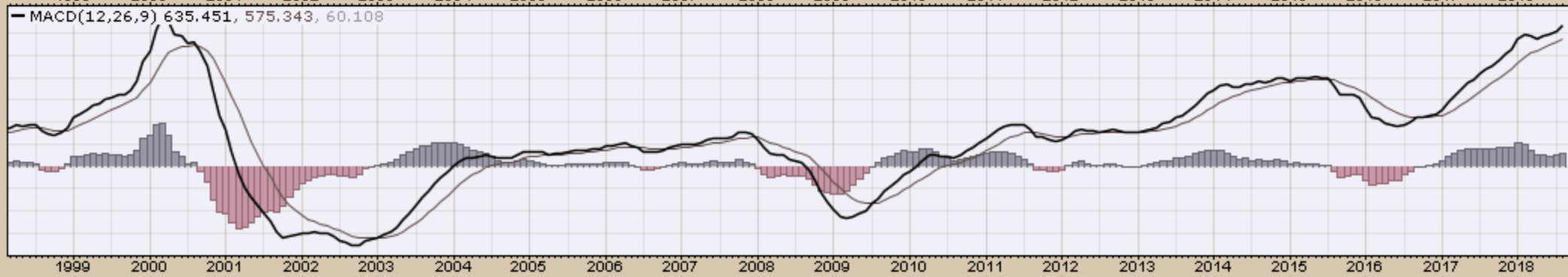
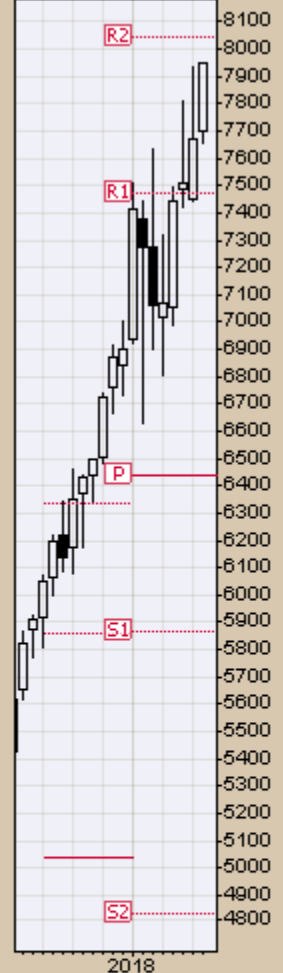
\$SPX (Monthly) 2874.69
MA(200) 1506.26
PIVOTS 2088.06, 2380.84, 2537.90, 2830.68, 2987.74

CHART A16. S&P 500 LARGE CAP INDEX, MONTHLY CHART



\$COMPQ (Monthly) 7945.98
MA(200) 3200.57
PIVOTS 4829.19, 5866.29, 6435.09, 7472.19, 8040.99

CHART A 17. NASDAQ COMPOSITE, MONTHLY CHART

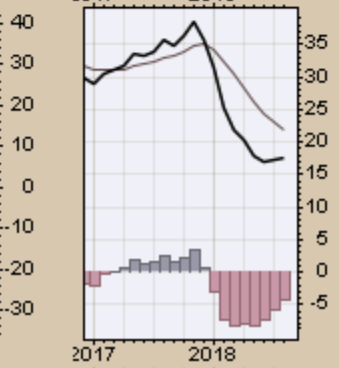
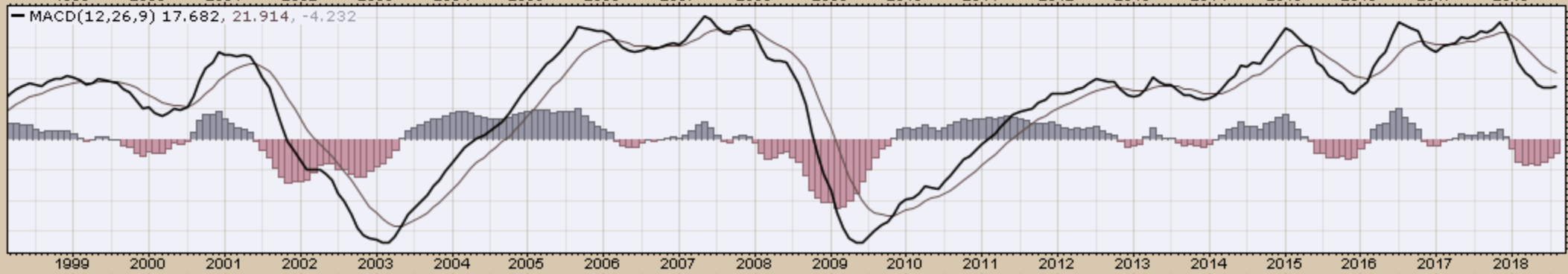
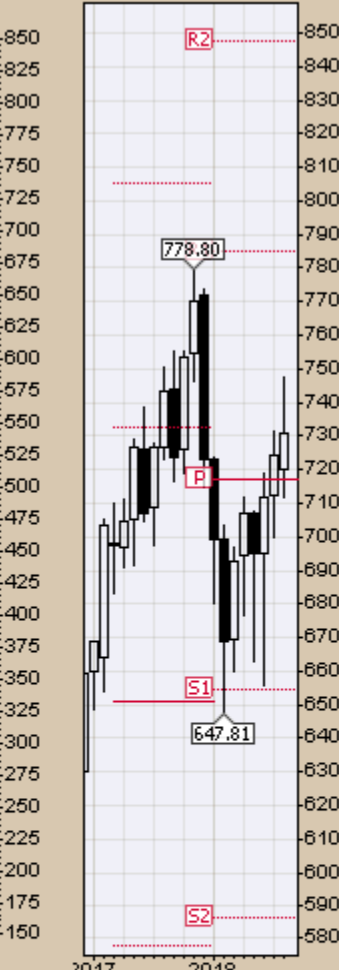


\$UTIL (Monthly) 731.08

MA(200) 461.09

PIVOTS 586.38, 654.87, 716.84, 785.33, 847.30

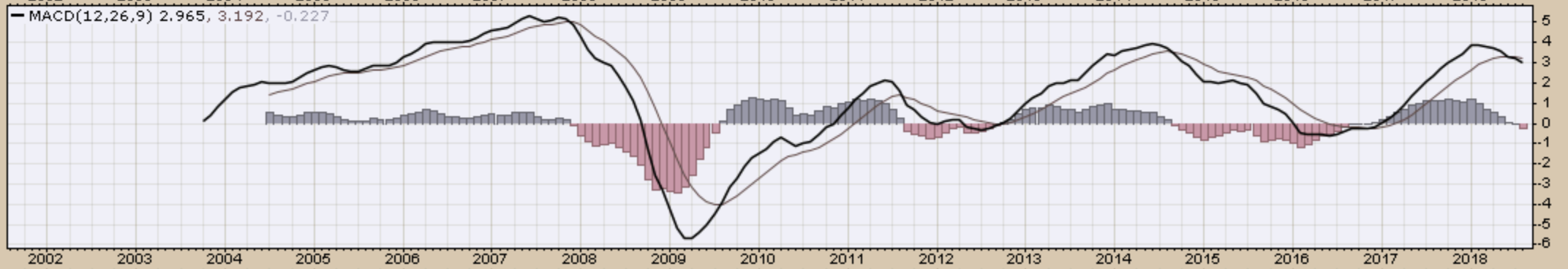
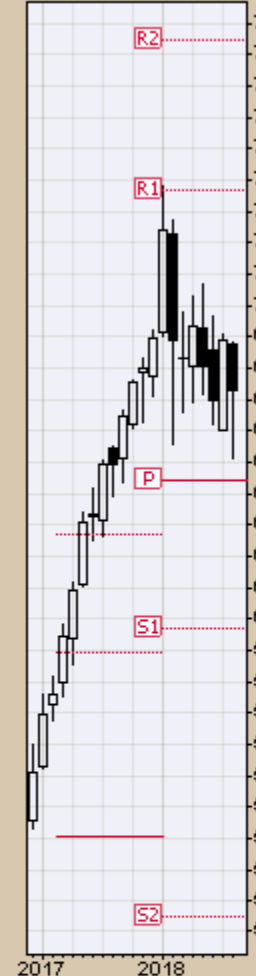
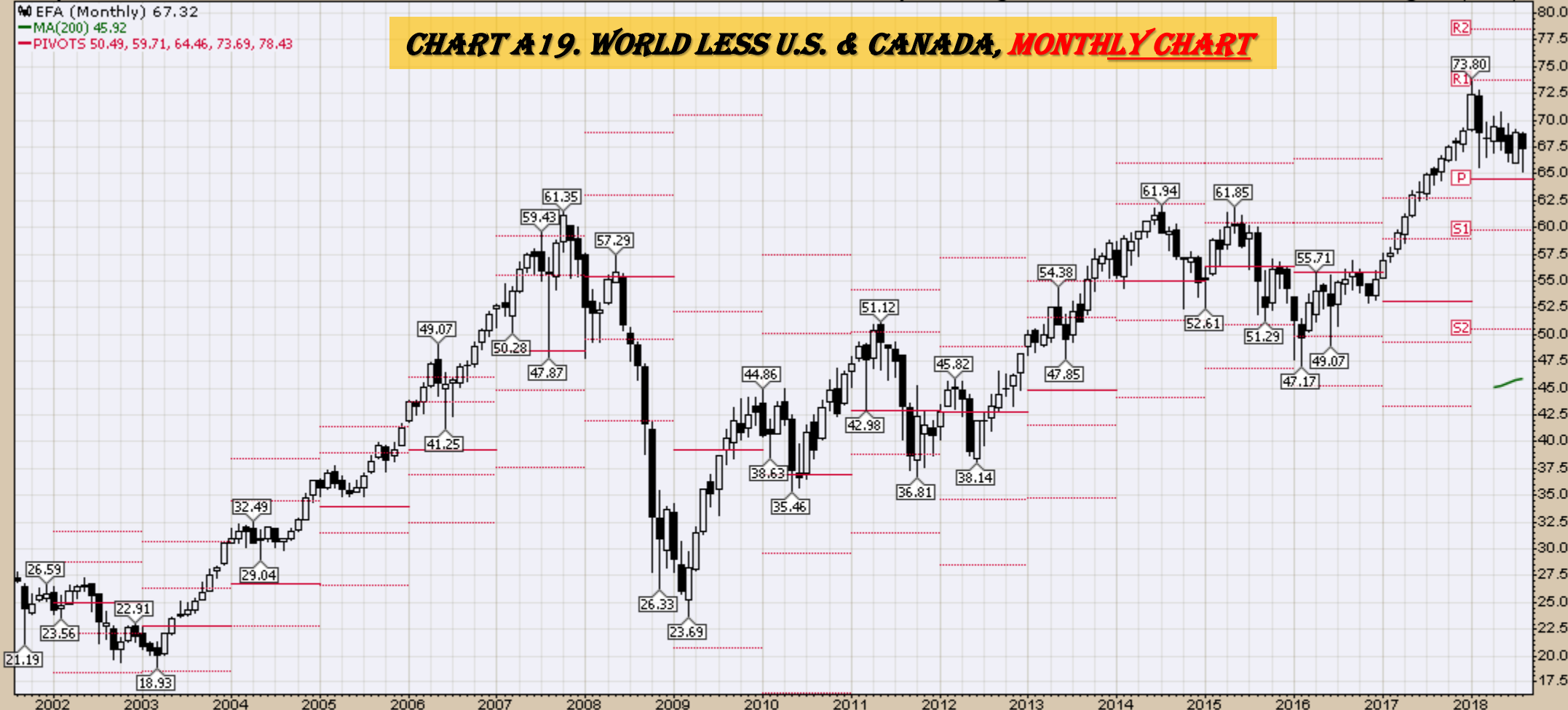
CHART A18. DOW UTILITIES, MONTHLY CHART



Select Global Equity Charts

EFA (Monthly) 67.32
MA(200) 45.92
PIVOTS 50.49, 59.71, 64.46, 73.69, 78.43

CHART A19. WORLD LESS U.S. & CANADA, MONTHLY CHART

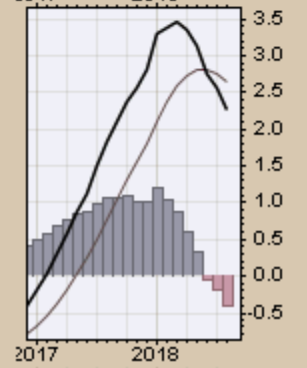
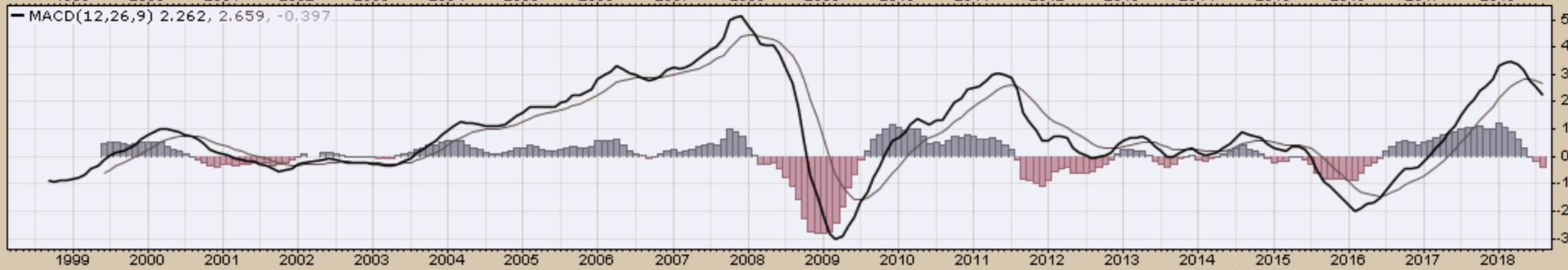
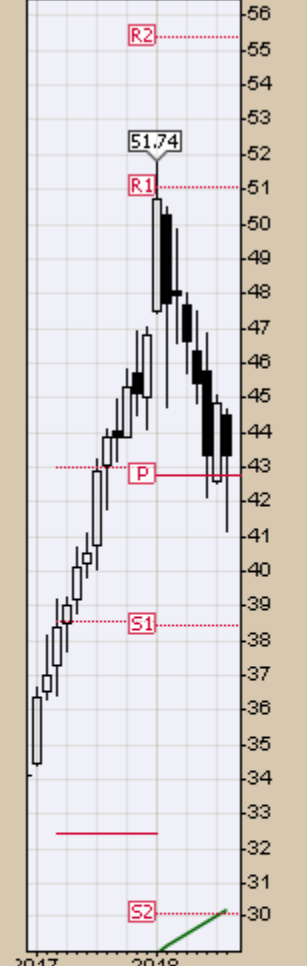


24-Aug-2018

Open 44.47 High 44.69 Low 41.13 Close 43.37 Volume 1.1B Chg -1.49 (-3.32%)

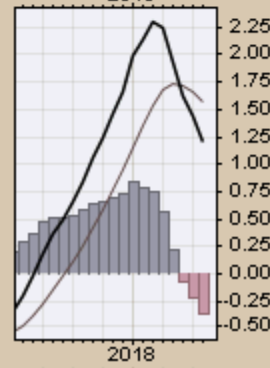
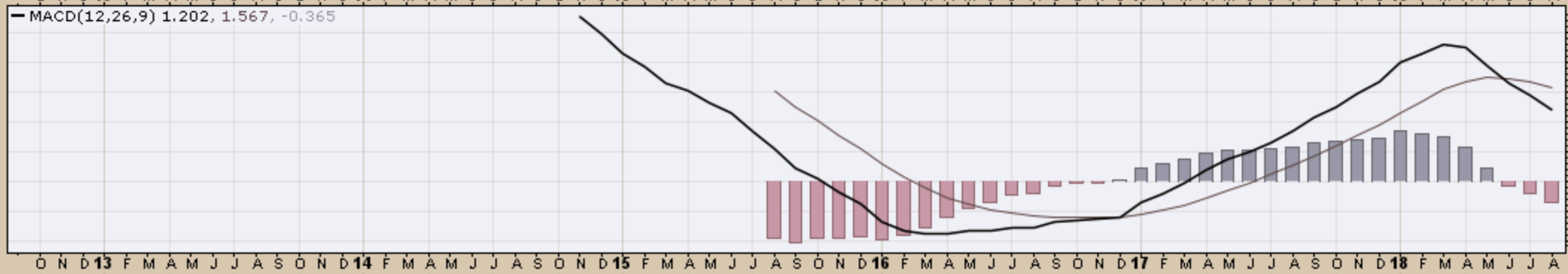
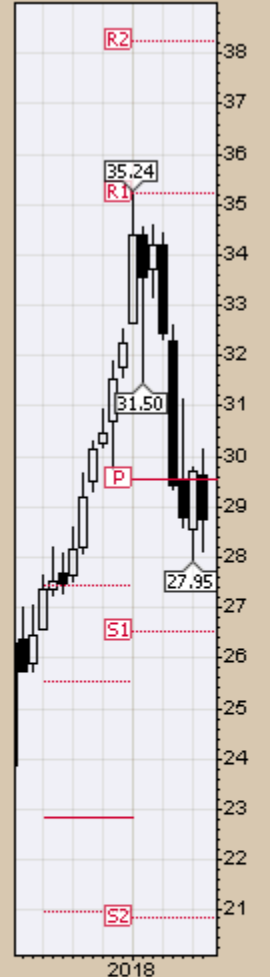
EEM (Monthly) 43.37
MA(200) 30.23
PIVOTS 30.11, 38.46, 42.74, 51.09, 55.36

CHART A20. EMERGING MARKETS, MONTHLY CHART



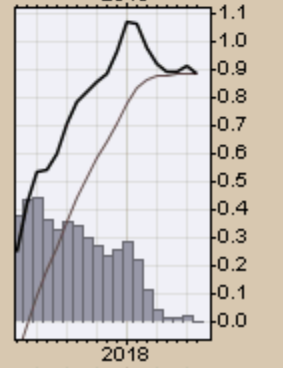
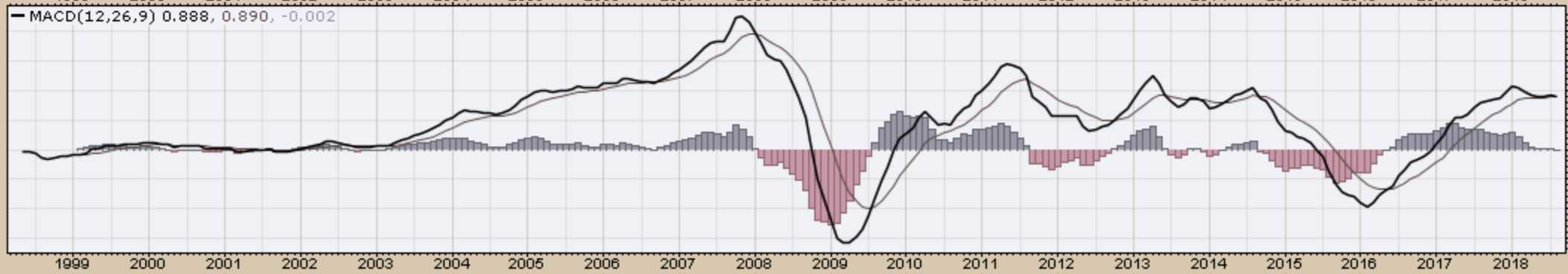
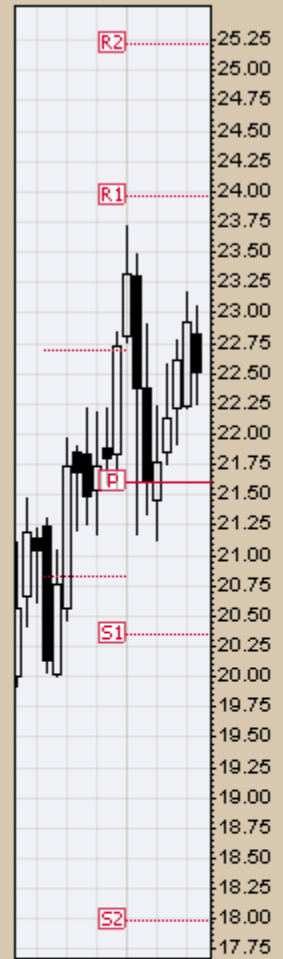
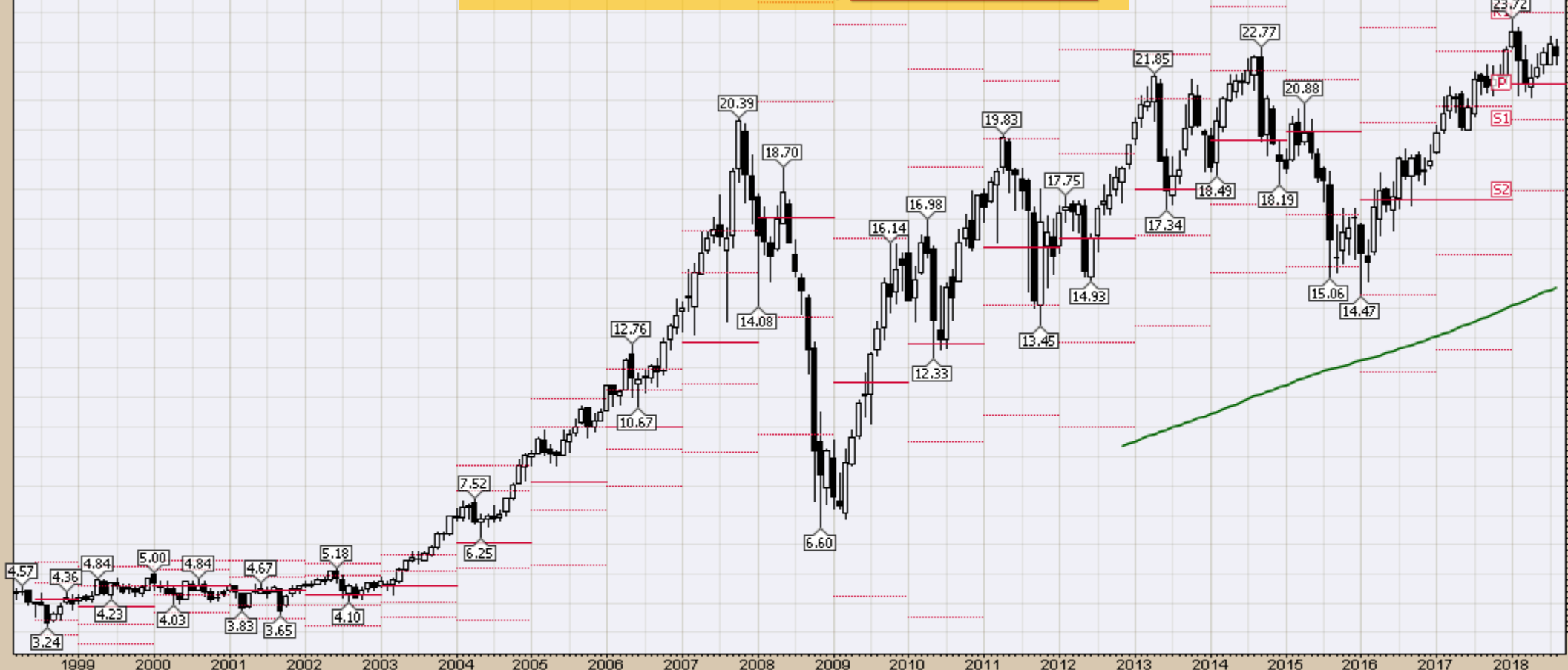
FM (Monthly) 28.74
MA(200) undef
PIVOTS 20.83, 26.54, 29.53, 35.24, 38.23

CHART A20. FRONTIER, MONTHLY CHART



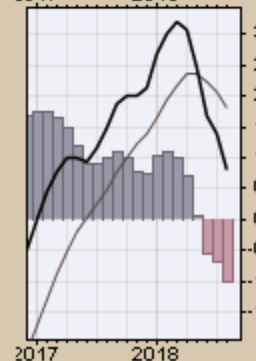
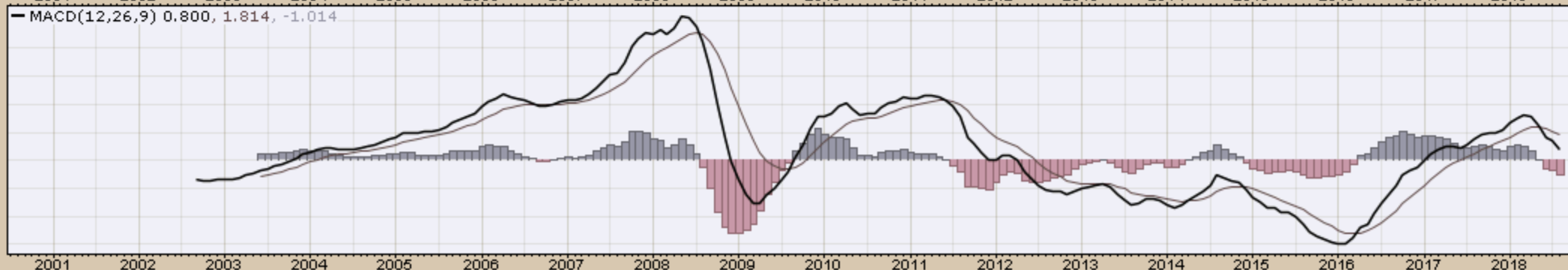
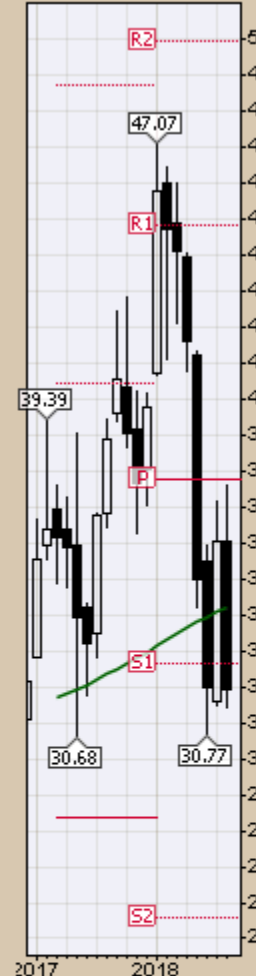
EWA (Monthly) 22.52
MA(200) 14.71
PIVOTS 17.98, 20.36, 21.60, 23.97, 25.21

CHART A21. AUSTRALIA, MONTHLY CHART



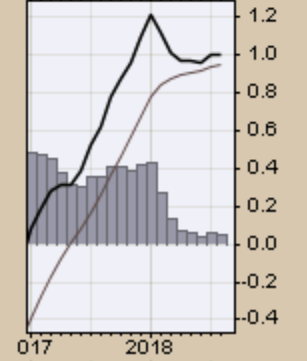
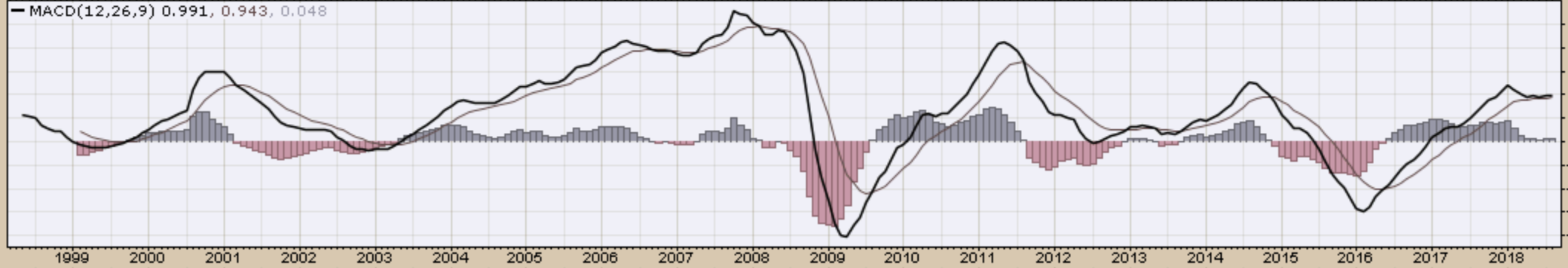
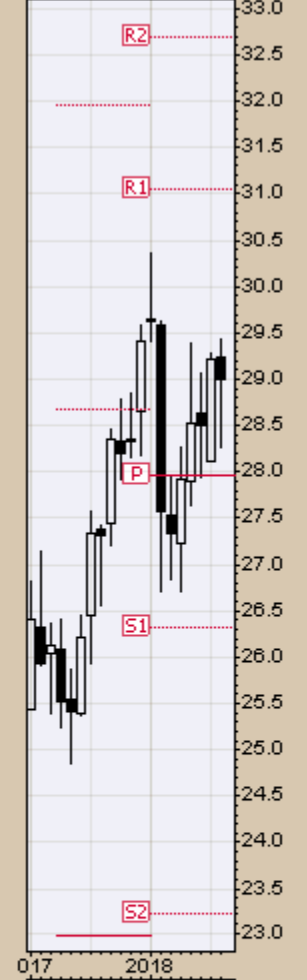
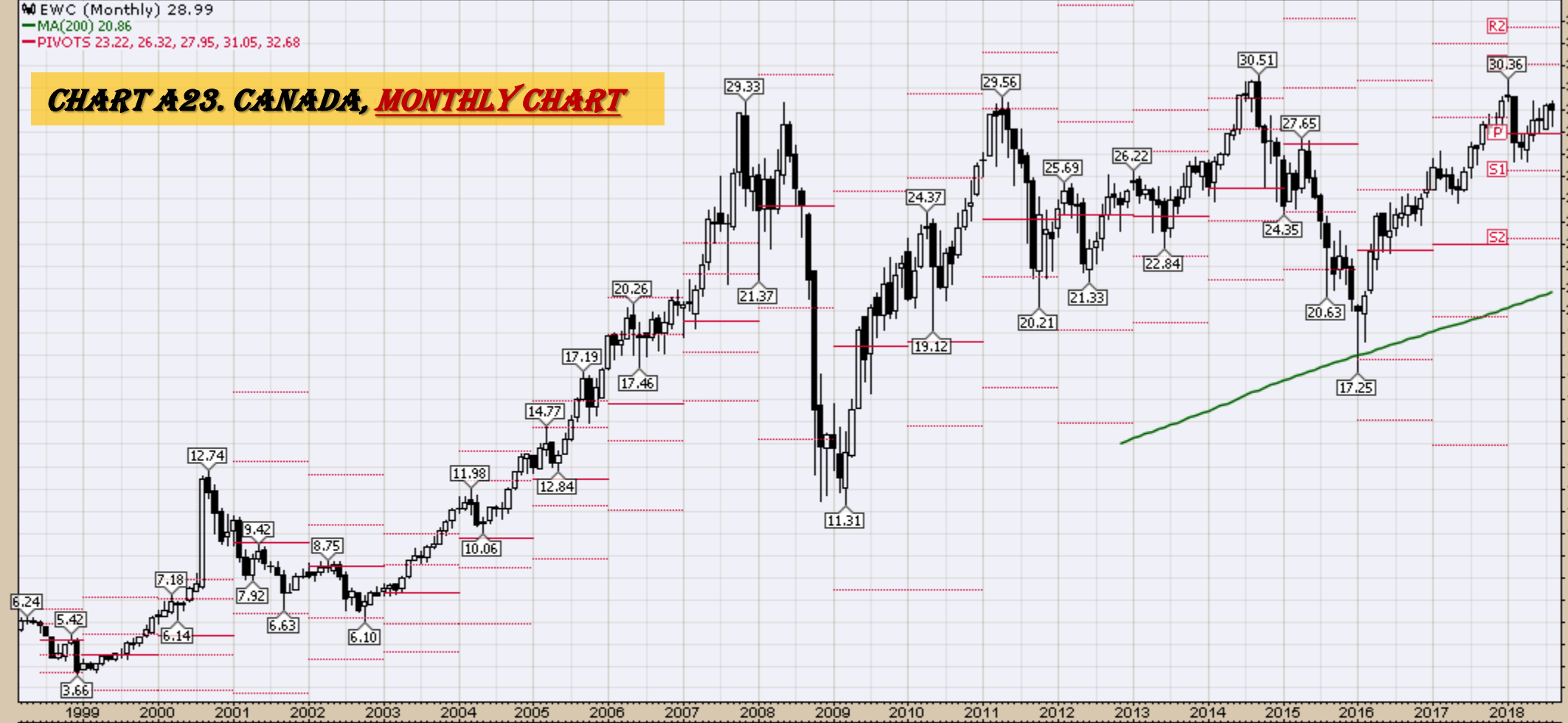
EWZ (Monthly) 31.97
MA(200) 34.26
PIVOTS 25.61, 32.70, 37.77, 44.87, 49.94

CHART A22. BRAZIL, MONTHLY CHART



EWC (Monthly) 28.99
MA(200) 20.86
PIVOTS 23.22, 26.32, 27.95, 31.05, 32.68

CHART A23. CANADA, MONTHLY CHART

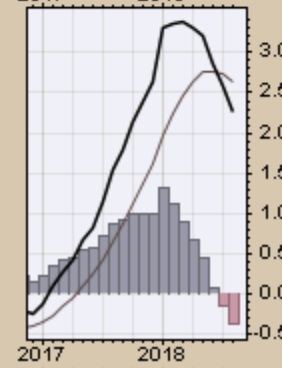
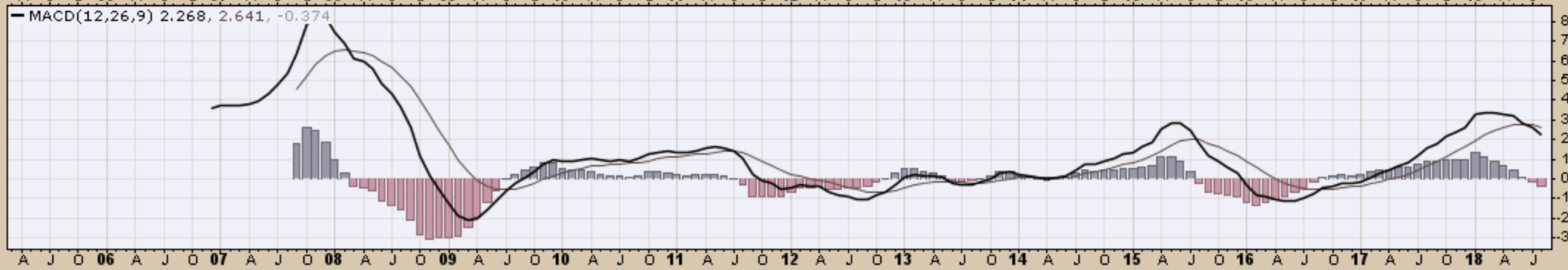
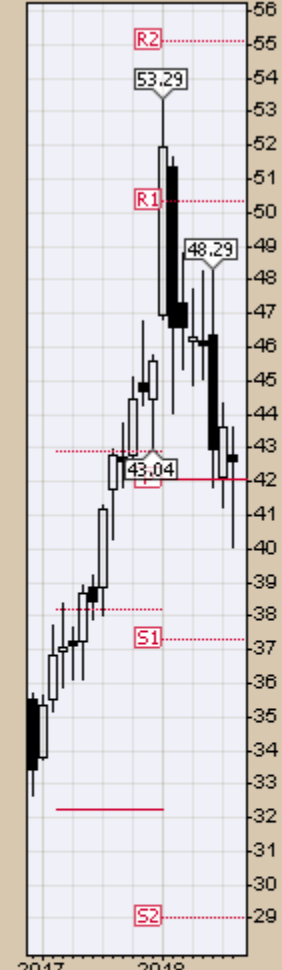
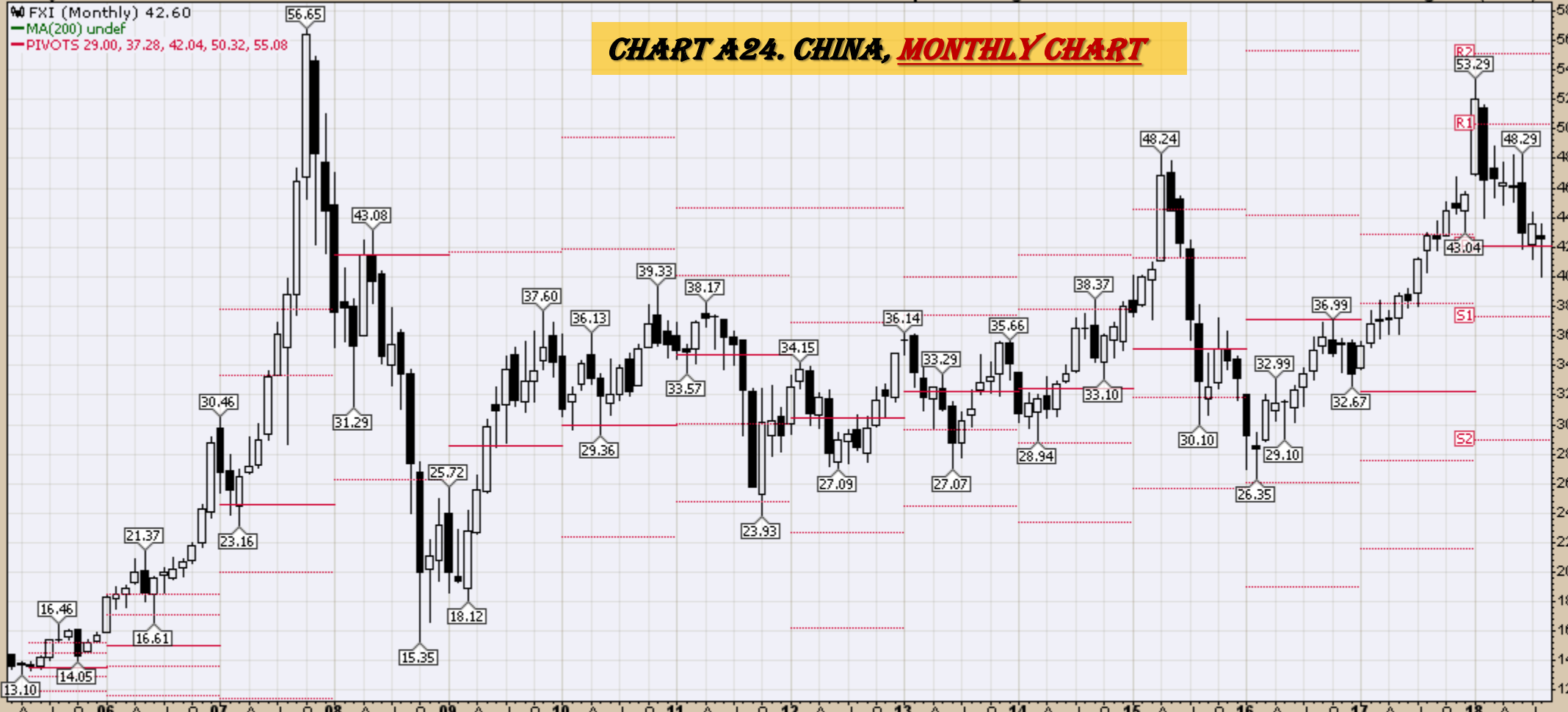


FXI (Monthly) 42.60

MA(200) undef

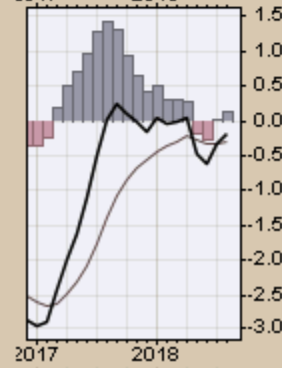
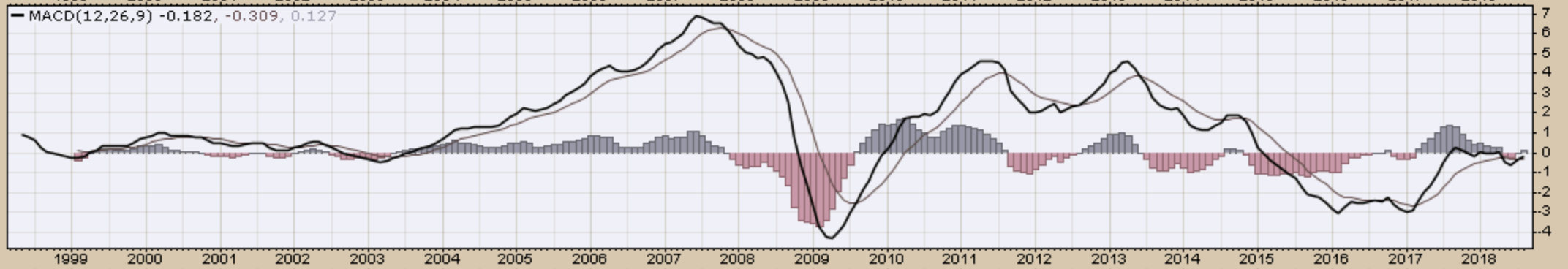
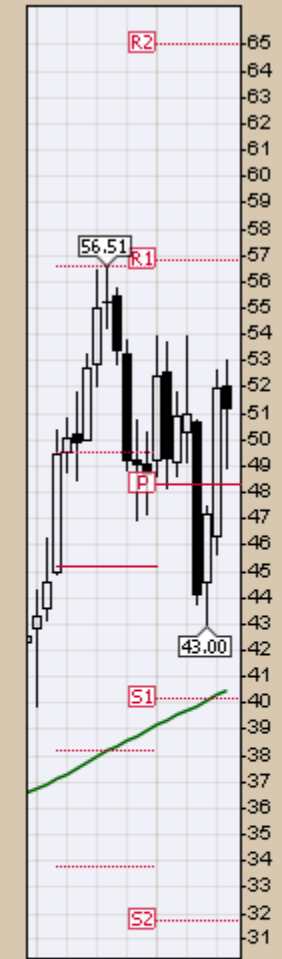
PIVOTS 29.00, 37.28, 42.04, 50.32, 55.08

CHART A24. CHINA, MONTHLY CHART



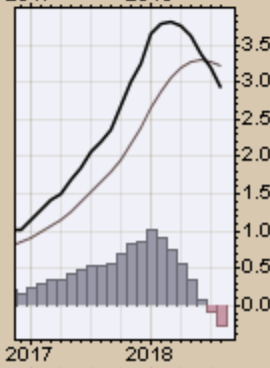
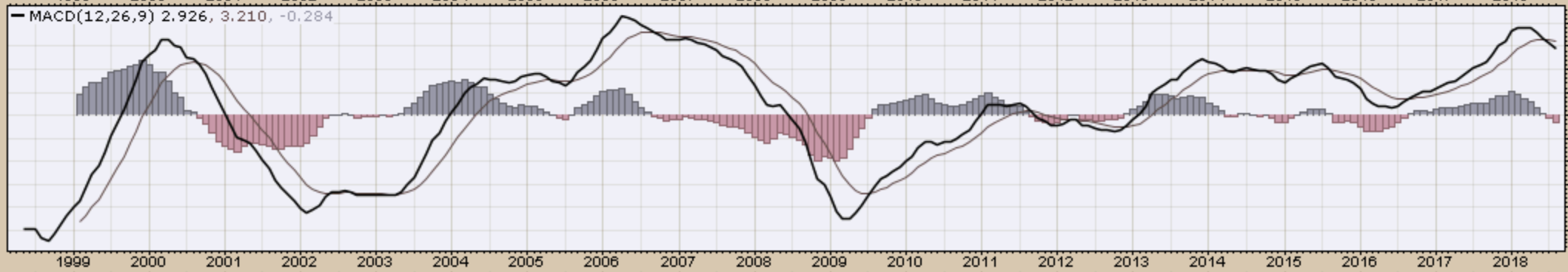
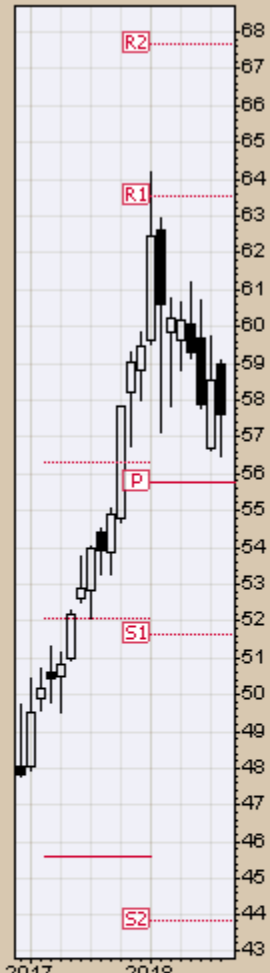
EWW (Monthly) 51.19
MA(200) 40.50
PIVOTS 31.70, 40.18, 48.35, 56.83, 65.00

CHART A25. MEXICO, MONTHLY CHART



EWJ (Monthly) 57.61
MA(200) 39.99
PIVOTS 43.84, 51.65, 55.74, 63.56, 67.65

CHART A26. JAPAN, MONTHLY CHART

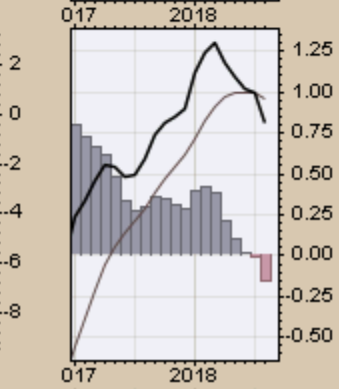
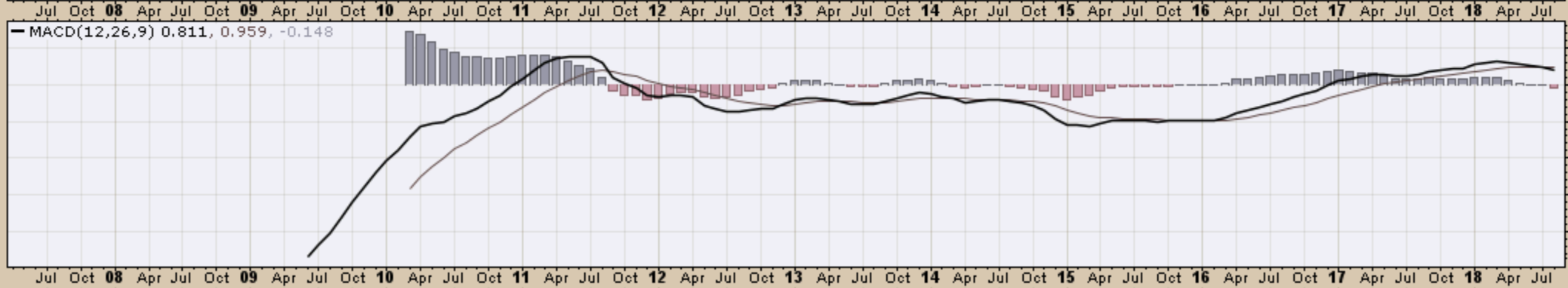
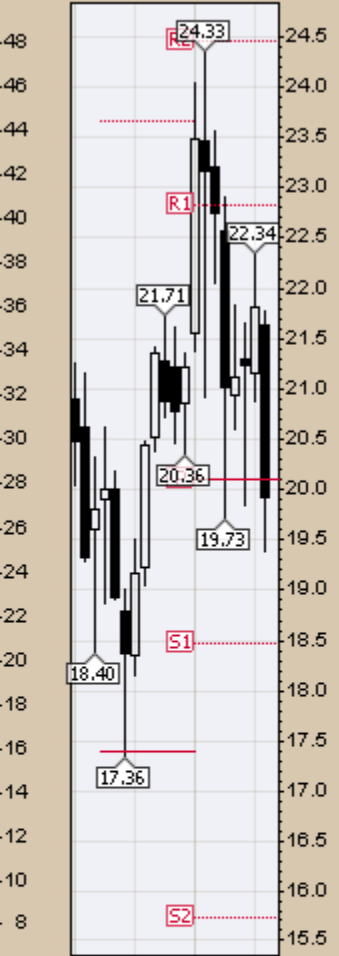


24-Aug-2018

Open 21.63 High 21.77 Low 19.39 Close 19.92 Volume 172.5M Chg -1.90 (-8.71%)

RSX (Monthly) 19.92
MA(200) undef
PIVOTS 15.74, 18.47, 20.09, 22.83, 24.45

CHART A27. RUSSIA, MONTHLY CHART

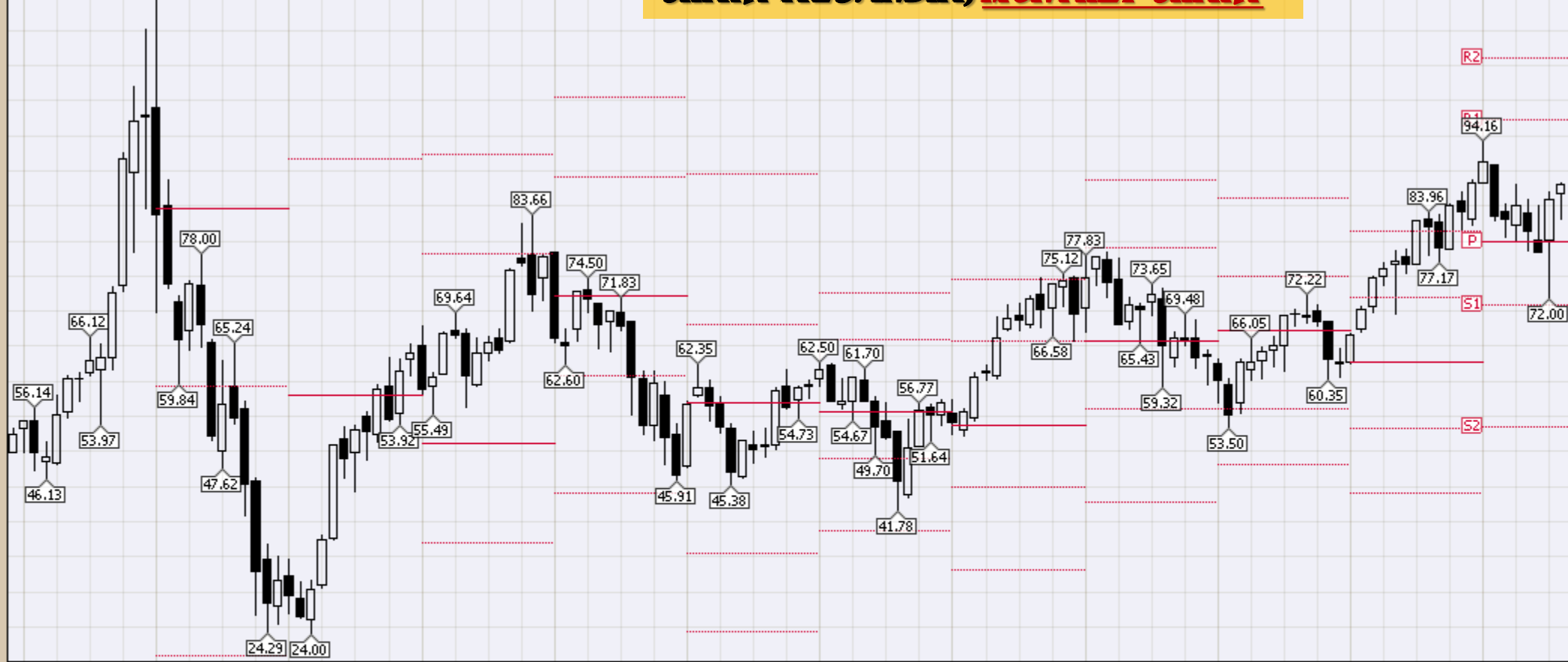


INPTF (Monthly) 88.00

MA(200) undef

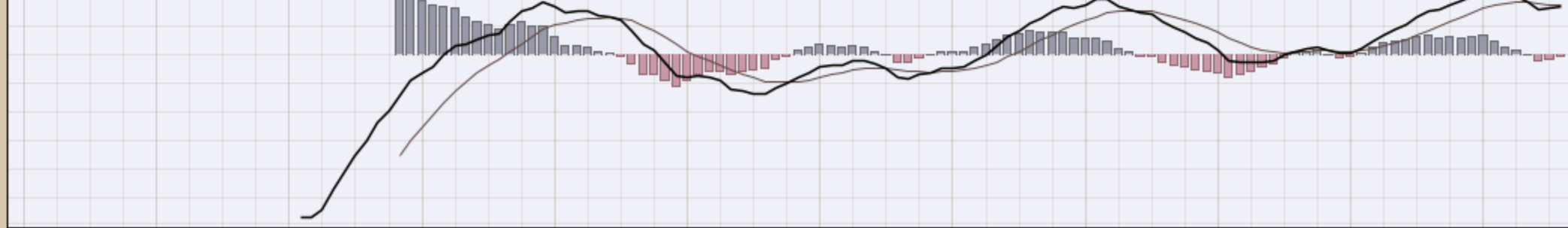
PIVOTS 53.60, 70.96, 79.87, 97.23, 106.14

CHART A28. INDIA, MONTHLY CHART



07 Apr Jul Oct 08 Apr Jul Oct 09 Apr Jul Oct 10 Apr Jul Oct 11 Apr Jul Oct 12 Apr Jul Oct 13 Apr Jul Oct 14 Apr Jul Oct 15 Apr Jul Oct 16 Apr Jul Oct 17 Apr Jul Oct 18 Apr Jul

MACD(12,26,9) 4.183, 4.358, -0.175



07 Apr Jul Oct 08 Apr Jul Oct 09 Apr Jul Oct 10 Apr Jul Oct 11 Apr Jul Oct 12 Apr Jul Oct 13 Apr Jul Oct 14 Apr Jul Oct 15 Apr Jul Oct 16 Apr Jul Oct 17 Apr Jul Oct 18 Apr Jul

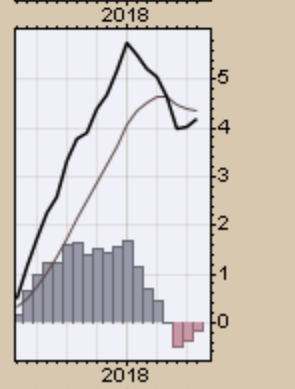
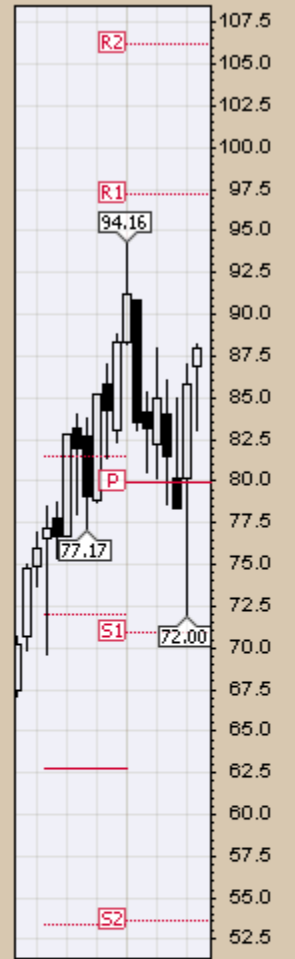
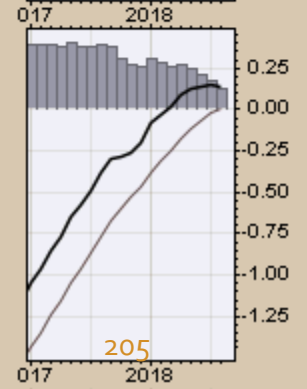
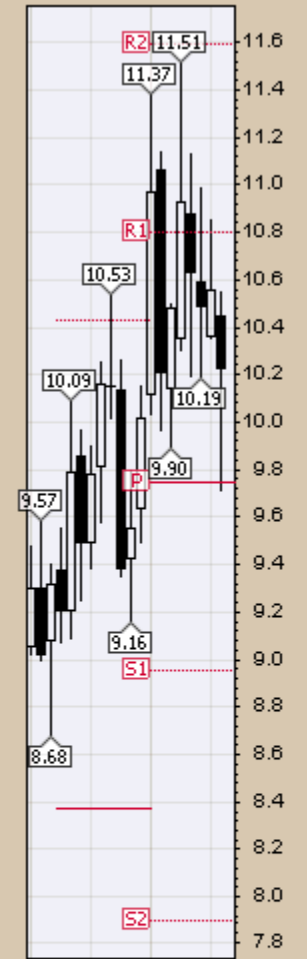




CHART A29. COLUMBIA MONTHLY CHART



CRB Commodity Index
Weekly, Daily and Monthly Charts

24-Aug-2018

Open 189.04 High 192.91 Low 188.59 Close 192.08 Chg +3.34 (+1.77%) ▲

▲ RSI(14) 44.86

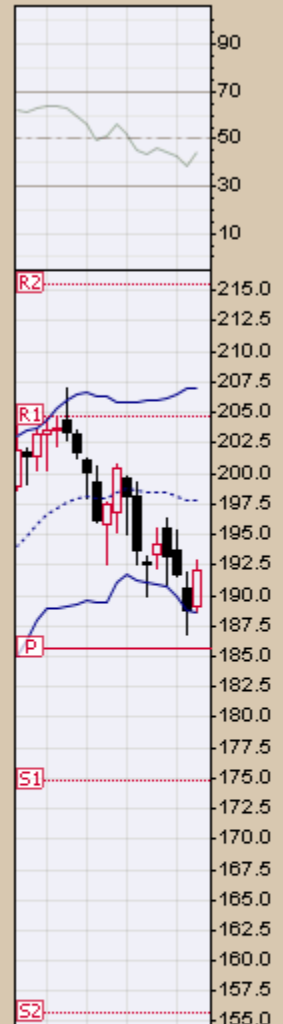
📉 \$CRB (Weekly) 192.08

— BB(20,2,0) 188.68 - 197.85 - 207.03

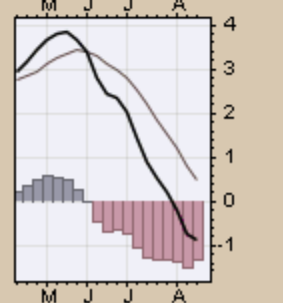
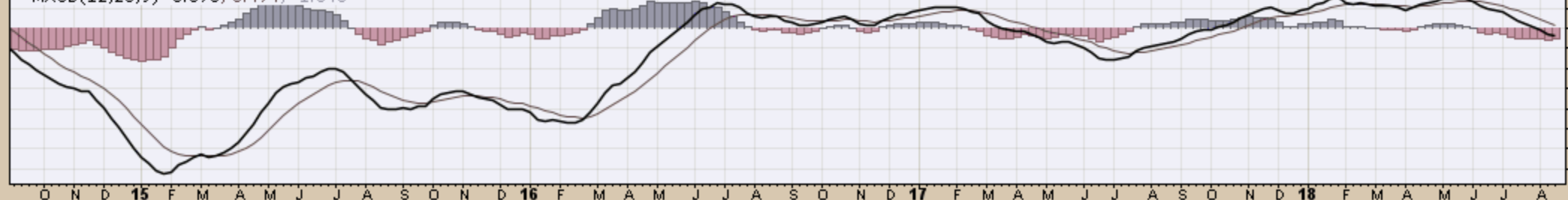
— PIVOTS 155.69, 174.78, 185.57, 204.66, 215.45

■ Volume undef

CHART B1. \$CRB REUTERS/JEFFERIES CRB INDEX WEEKLY CHART



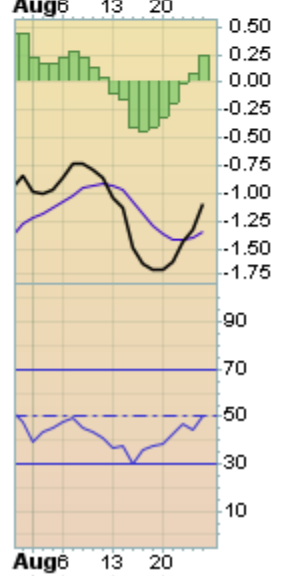
— MACD(12,26,9) -0.870, 0.474, -1.343



24-Aug-2018

Open 191.80 High 192.91 Low 191.70 Close 192.08 Chg +1.58 (+0.83%) ▲

Reuters/Jefferies CRB Index (EOD) (Daily) 192.08
BB(20,2.0) 187.09 - 191.55 - 196.02
PIVOTS 184.97, 189.75, 194.75, 199.52, 204.52
Volume undef



▲ RSI(14) 47.05

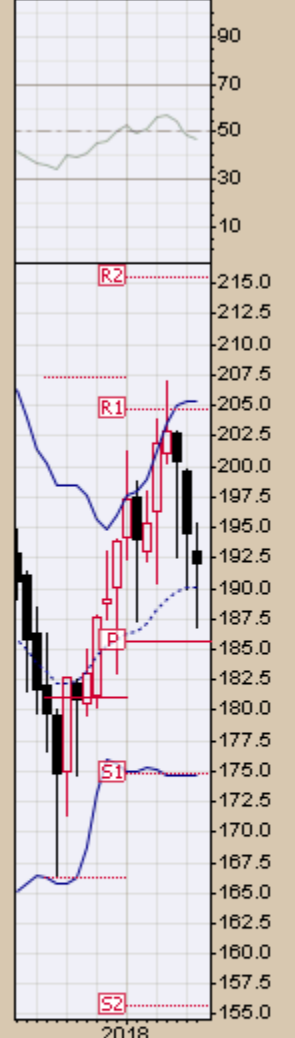
▲ \$CRB (Monthly) 192.08

— BB(20,2,0) 174.71 - 190.03 - 205.34

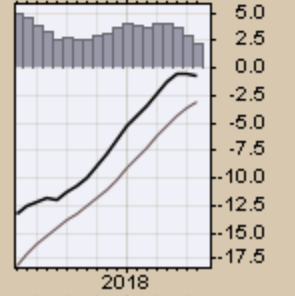
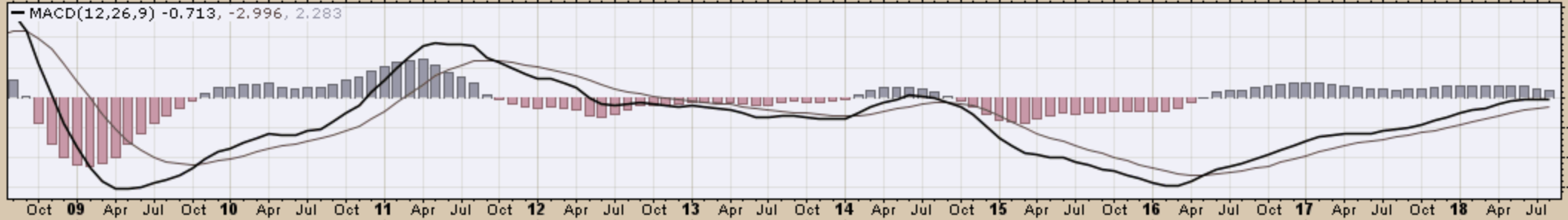
— PIVOTS 155.69, 174.78, 185.57, 204.66, 215.45

■ Volume undef

CHART B3. \$CRB REUTERS/JEFFERIES CRB INDEX MONTHLY CHART



— MACD(12,26,9) -0.713, -2.996, 2.283



MACD(12,26,9) -23.847, -25.977, 2.130

\$CRB (Quarterly) 192.08

MA(50) 270.14

MA(200) 231.24

EMA(20) 213.05

CHART B4. \$CRB REUTERS/JEFFERIES CRB INDEX
QUARTERLY CHART

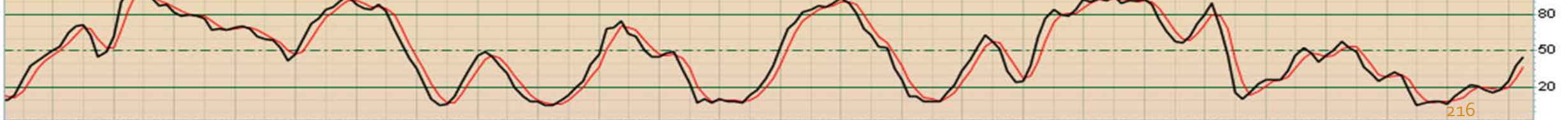


69 70 71 72 73 74 75 76 77 78 79 80 81 82 83 84 85 86 87 88 89 90 91 92 93 94 95 96 97 98 99 00 01 02 03 04 05 06 07 08 09 10 11 12 13 14 15 16 17 18

RSI(14) 41.33



Full STO %K(14,3) %D(3) 45.78, 36.47



69 70 71 72 73 74 75 76 77 78 79 80 81 82 83 84 85 86 87 88 89 90 91 92 93 94 95 96 97 98 99 00 01 02 03 04 05 06 07 08 09 10 11 12 13 14 15 16 17 18

216

24-Aug-2018

Open 193.02 High 195.28 Low 186.74 Close 192.08 Chg -2.45 (-1.26%)

— \$CRB (Monthly) 192.08
— MA(200) 270.32
■ Volume undef

CHART B5. \$CRB REUTERS/JEFFERIES CRB INDEX
MONTHLY CHART

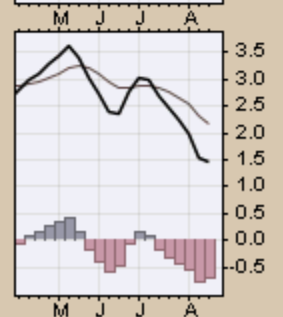
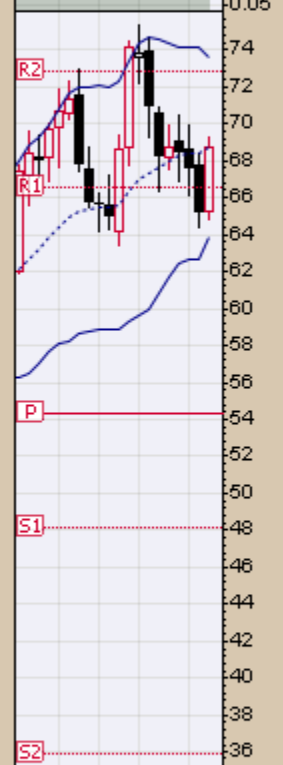
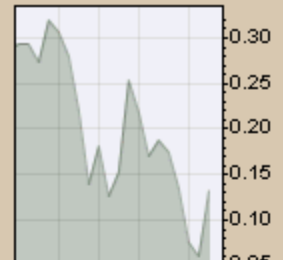
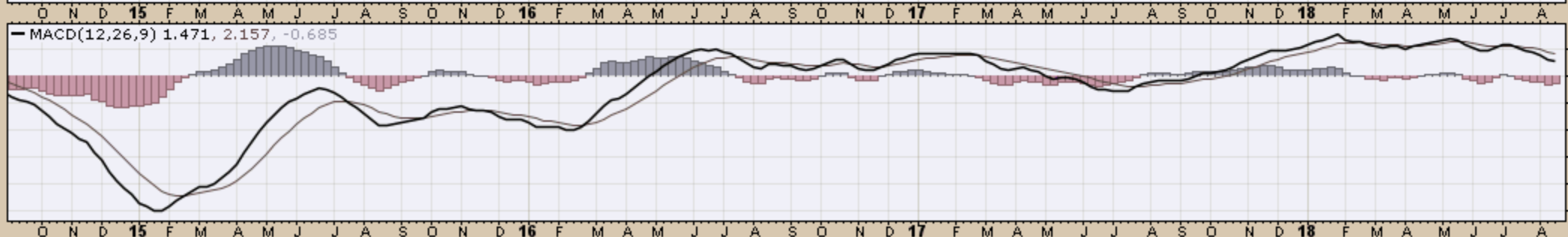


***\$WTIC Light Crude Oil
Weekly, Daily and Monthly Charts***

▲ CMF(20) 0.132

▲ \$WTIC (Weekly) 68.72
— BB(20,2.0) 63.84 - 68.74 - 73.63
— PIVOTS 35.87, 48.14, 54.33, 66.60, 72.79

CHART B6. \$WTIC, WEEKLY CHART

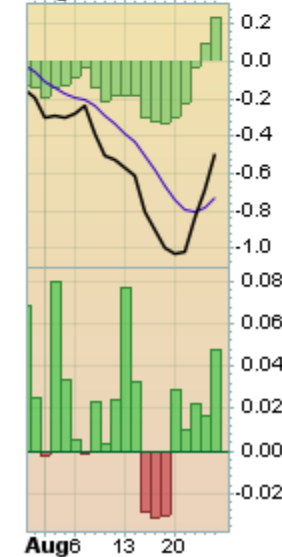
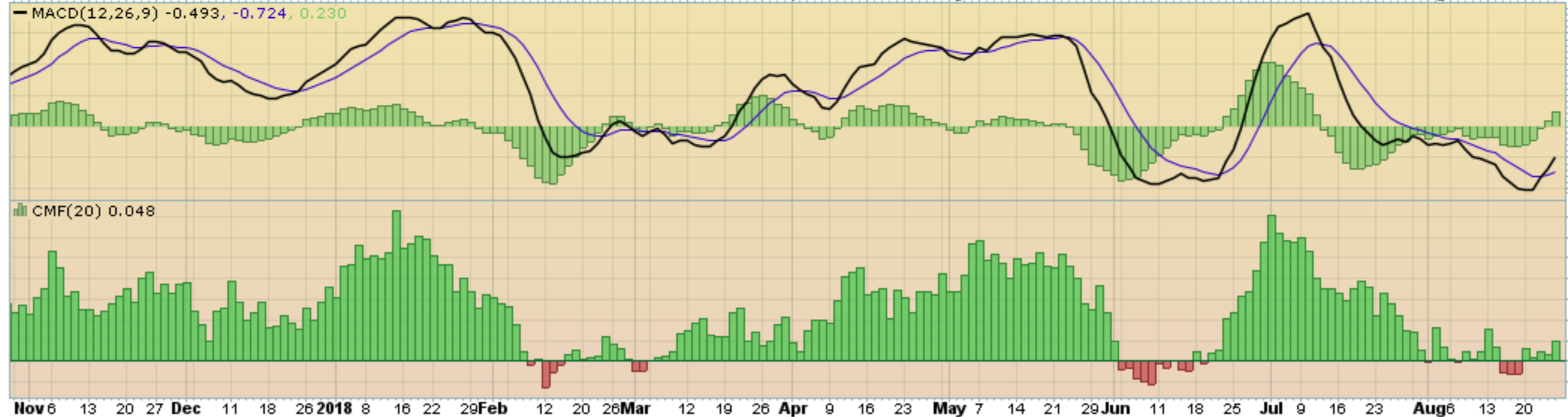
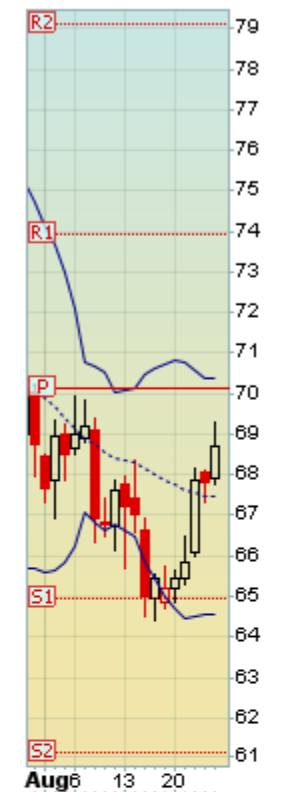


Light Crude Oil - Continuous Contract (EOD) (Daily) 68.72

BB(20,2,0) 64.55 - 67.46 - 70.36

PIVOTS 61.13, 64.94, 70.11, 73.92, 79.09

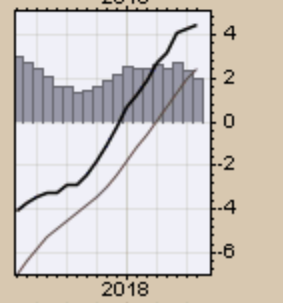
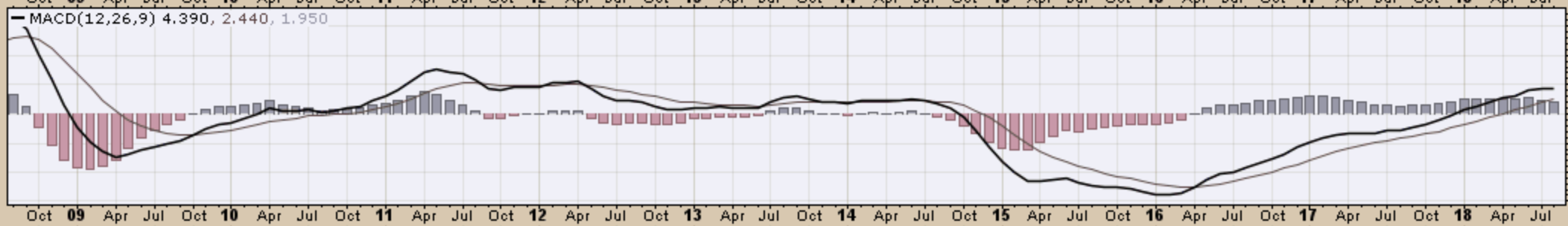
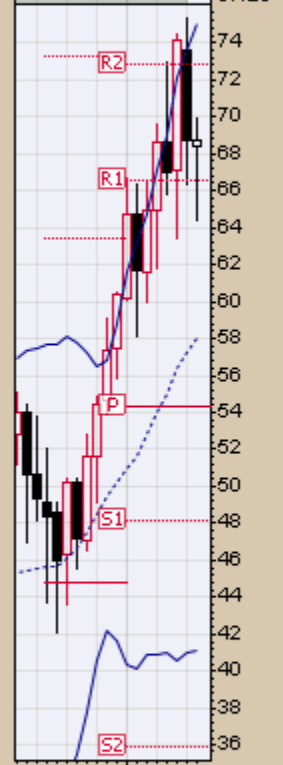
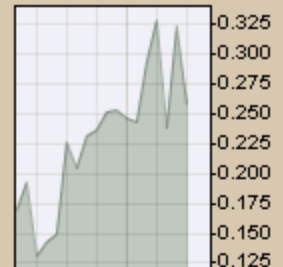
CHART B7. \$WTIC, DAILY CHART



▲ CMF(20) 0.260 (31 Jul)

CHART B8. \$WTIC, MONTHLY CHART

▲ \$WTIC (Monthly) 68.72
— BB(20,2.0) 41.09 - 58.05 - 75.00
— PIVOTS 35.87, 48.14, 54.33, 66.60, 72.79



— \$WTIC (Monthly) 68.72
— MA(200) 66.65

CHART B9. \$WTIC, MONTHLY CHART



Soybeans
Weekly, Daily and Monthly Charts

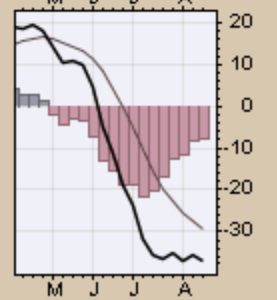
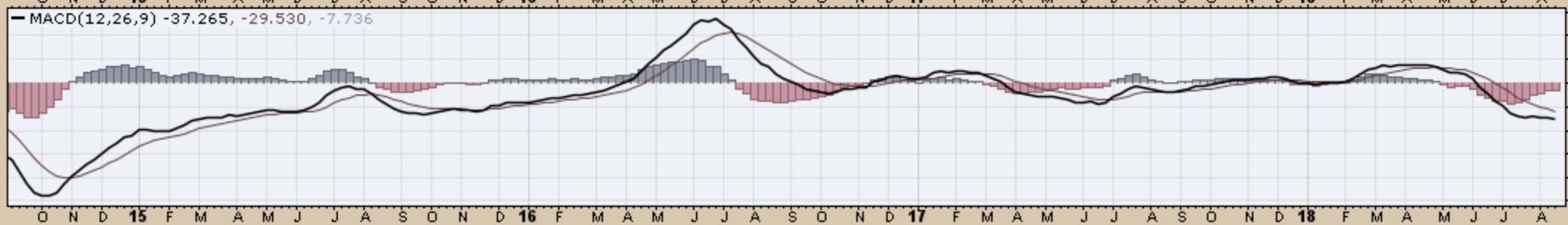
▲ CMF(20) -0.208

CHART B10. SOYBEANS, WEEKLY CHART

▲ \$SOYB (Weekly) 855.25
— BB(20,2.0) 794.20 - 945.69 - 1097.18
— PIVOTS 800.92, 881.33, 980.67, 1061.08, 1160.42



— MACD(12,26,9) -37.265, -29.530, -7.736



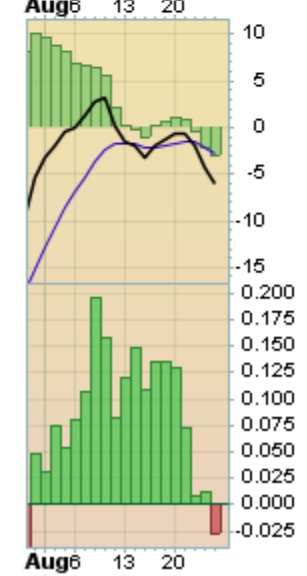
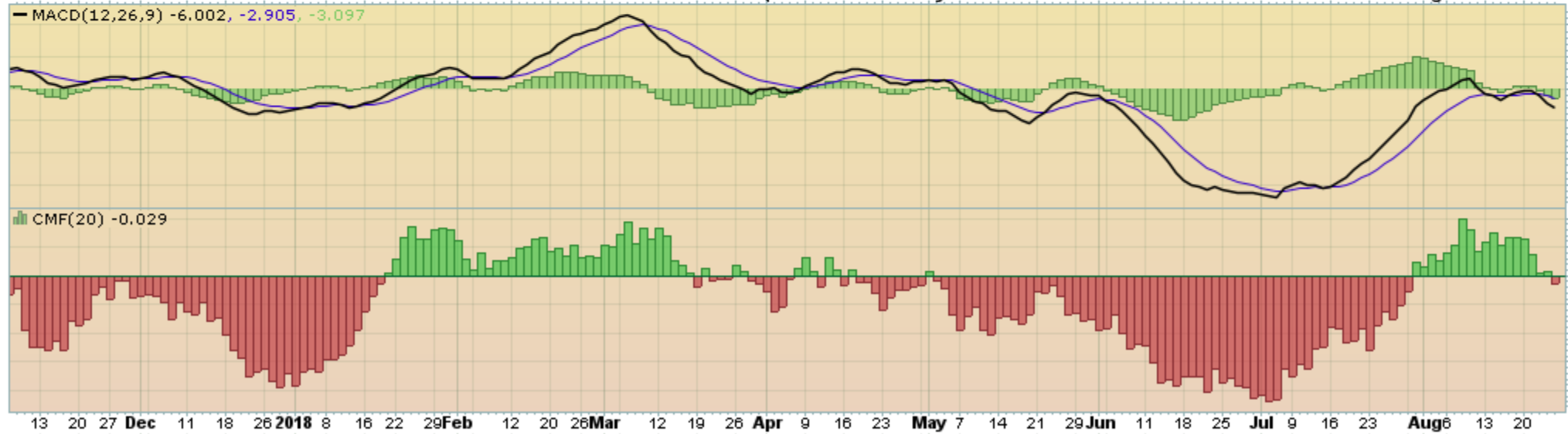
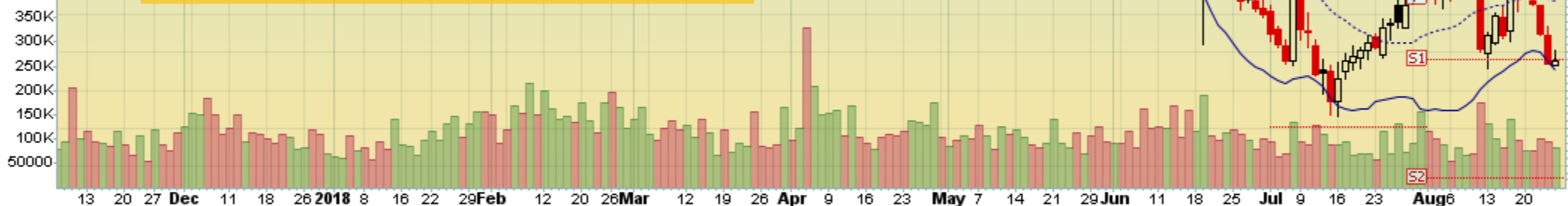
24-Aug-2018

Open 853.50 High 860.75 Low 853.50 Close 855.25 Volume 81.5K Chg +1.25 (+0.15%) ▲

SOYBEANS - Continuous Contract (EOD) (Daily) 855.25

BB(20,2.0) 850.98 - 887.65 - 924.32
PIVOTS 793.17, 856.08, 889.17, 952.08, 985.17
Volume 81,454

CHART B11. SOYBEANS, DAILY CHART



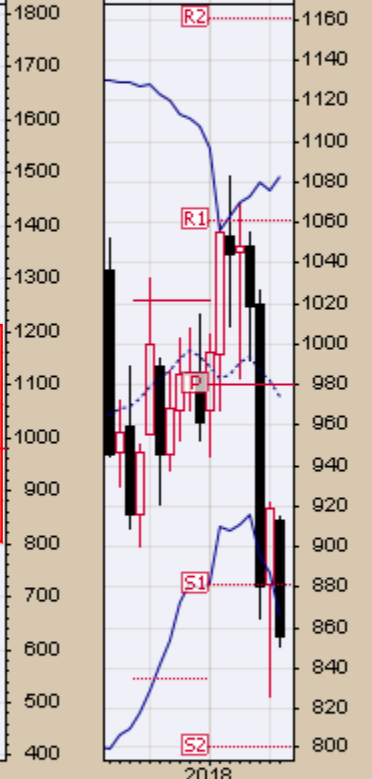
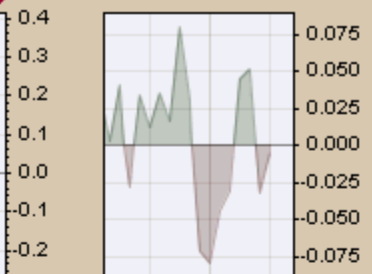
24-Aug-2018

Open 913.00 High 915.00 Low 851.25 Close 855.25 Volume 1.7M Chg -63.75 (-6.94%)

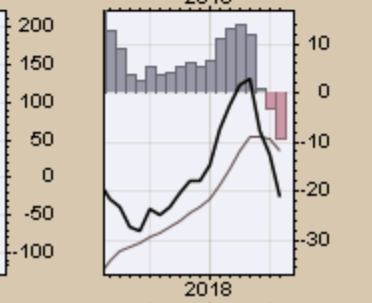
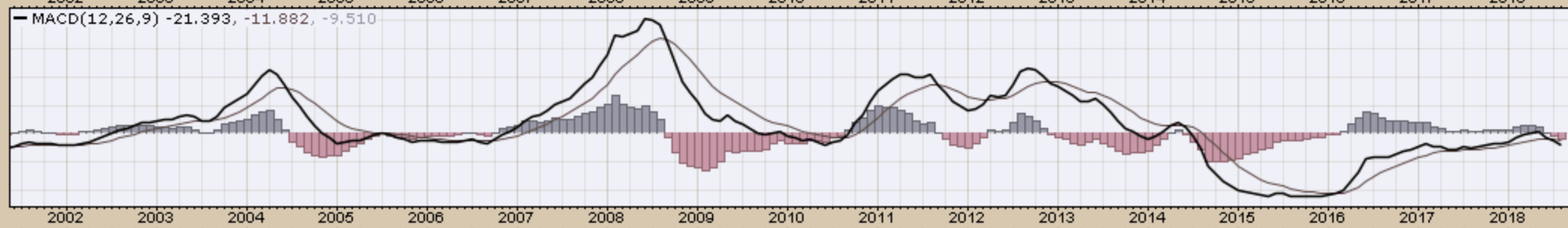
▲ CMF(20) -0.005 (31 Jul)

CHART B12. SOYBEANS, MONTHLY CHART

▲ \$SOYB (Monthly) 855.25
— BB(20,2.0) 865.70 - 974.40 - 1083.10
— PIVOTS 800.92, 881.33, 980.67, 1061.08, 1160.42



— MACD(12,26,9) -21.393, -11.882, -9.510



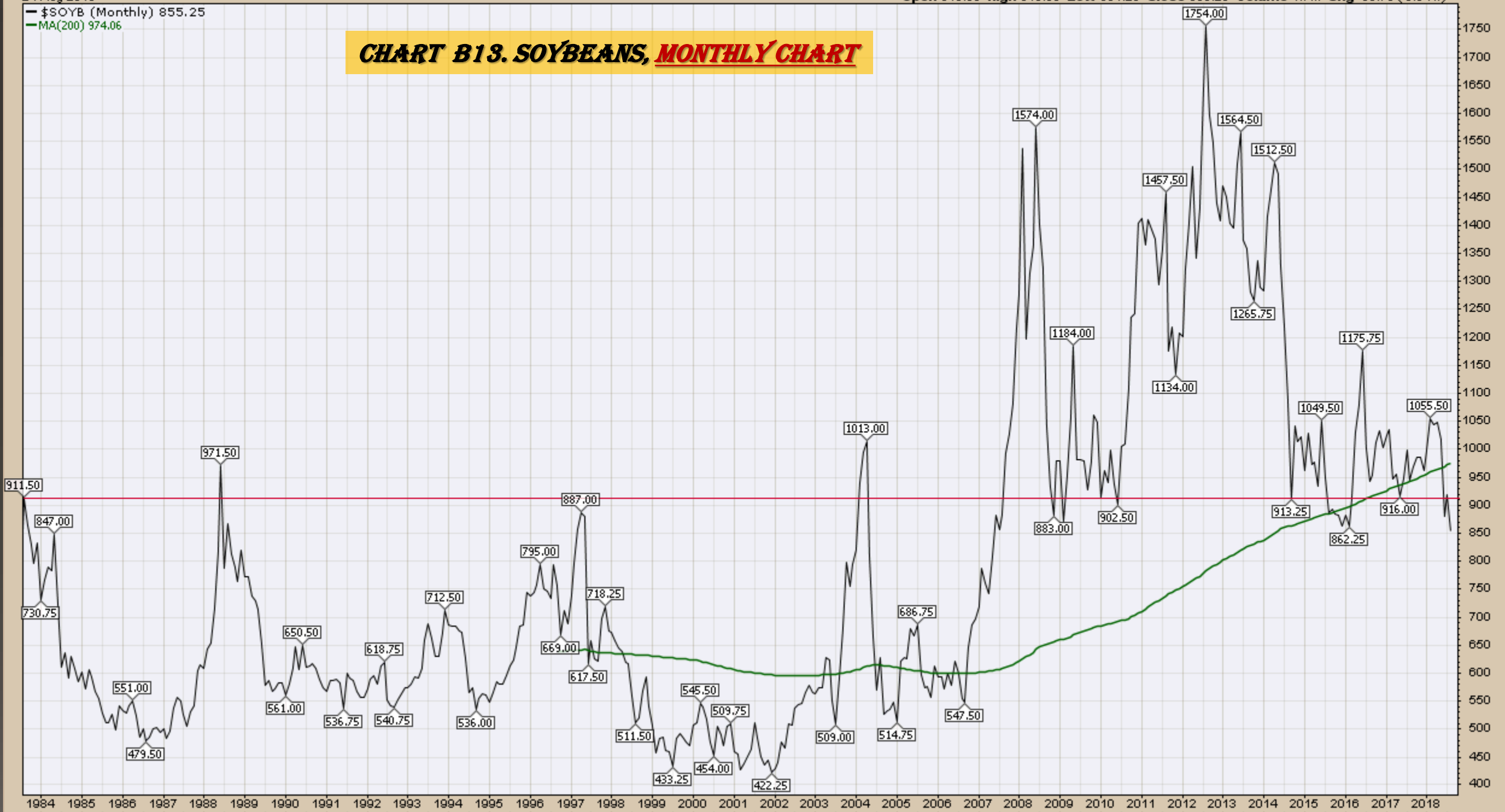
24-Aug-2018

Open 913.00 High 915.00 Low 851.25 Close 855.25 Volume 1.7M Chg -63.75 (-6.94%)

— \$SOYB (Monthly) 855.25

— MA(200) 974.06

CHART B13. SOYBEANS, MONTHLY CHART



Corn

Weekly, Daily and Monthly Charts

▲ CMF(20) -0.033

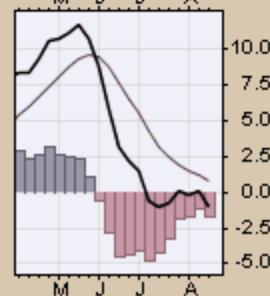
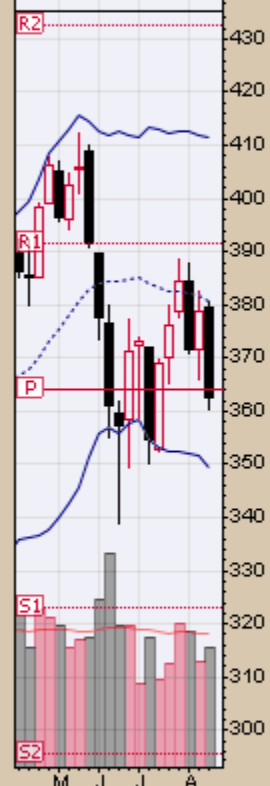
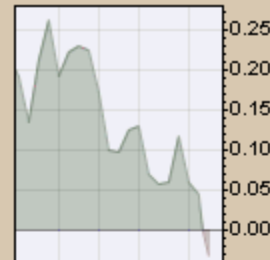
CHART B14. CORN, WEEKLY CHART

▲ \$CORN (Weekly) 362.75

— BB(20,2,0) 349.44 - 380.55 - 411.66

— PIVOTS 295.42, 323.08, 363.92, 391.58, 432.42

■ Volume 771.29K, EMA(50) 853.02K



— MACD(12,26,9) -0.970, 0.793, -1.763



24-Aug-2018

Open 360.75 High 364.50 Low 360.50 Close 362.75 Volume 156.1K Chg +1.75 (+0.48%) ▲

☞ Corn - Continuous Contract (EOD) (Daily) 362.75

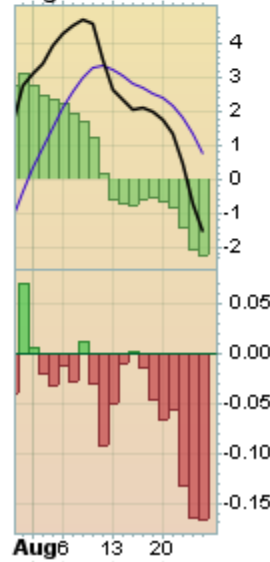
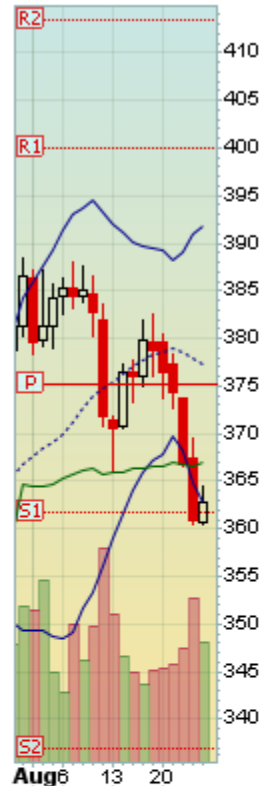
— BB(20,2,0) 362.68 - 377.24 - 391.79

— PIVOTS 336.83, 361.67, 375.08, 399.92, 413.33

— CHANDLR(22,3,0) 367.03

■ Volume 156,080

CHART B15. CORN, DAILY CHART



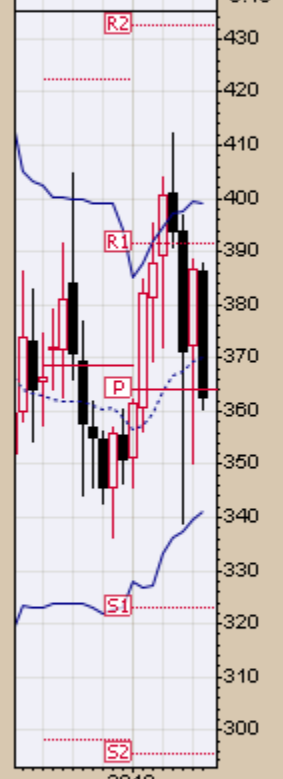
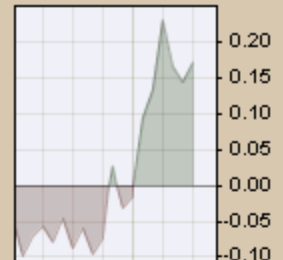
24-Aug-2018

Open 386.25 High 388.00 Low 360.50 Close 362.75 Volume 2.9M Chg -23.75 (-6.14%)

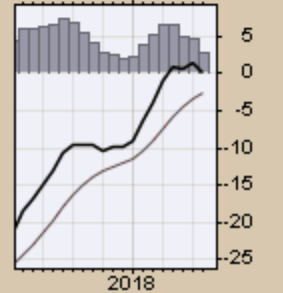
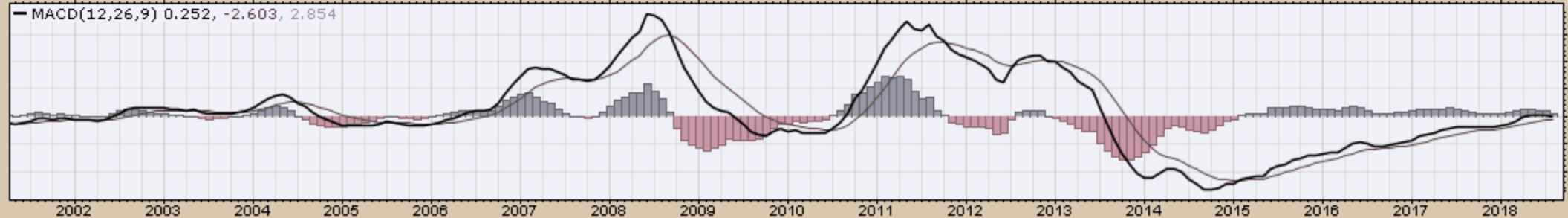
▲ CMF(20) 0.173 (31 Jul)

CHART B16. CORN, MONTHLY CHART

▲ \$CORN (Monthly) 362.75
— BB(20,2.0) 341.01 - 369.99 - 398.97
— PIVOTS 295.42, 323.08, 363.92, 391.58, 432.42



— MACD(12,26,9) 0.252, -2.603, 2.854



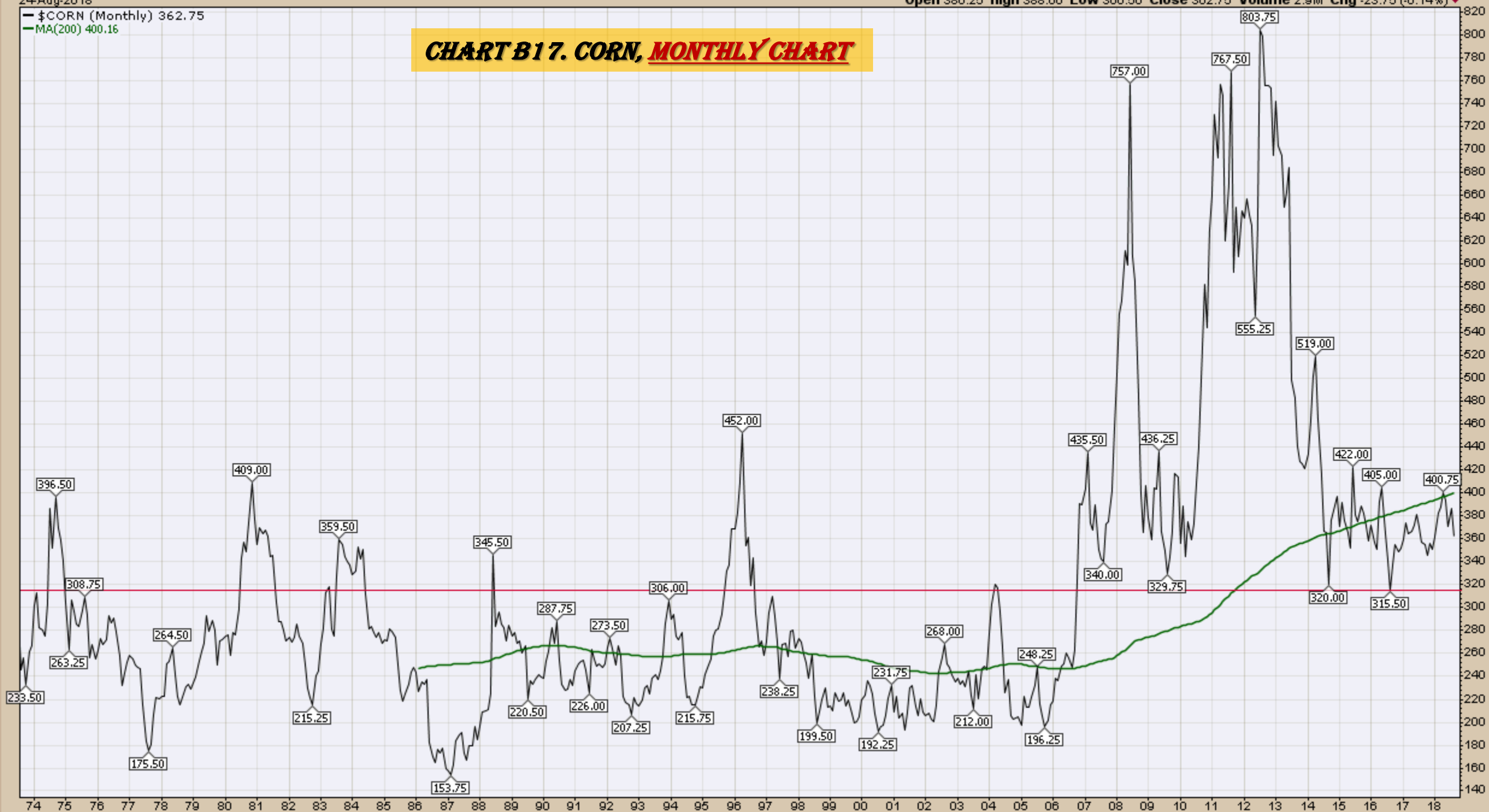
24-Aug-2018

Open 386.25 High 388.00 Low 360.50 Close 362.75 Volume 2.9M Chg -23.75 (-6.14%)

— \$CORN (Monthly) 362.75

— MA(200) 400.16

CHART B17. CORN, MONTHLY CHART



Rice
Quarterly and Daily Charts



CHART B18. ROUGH RICE, 30 YEAR



10.785

0.922

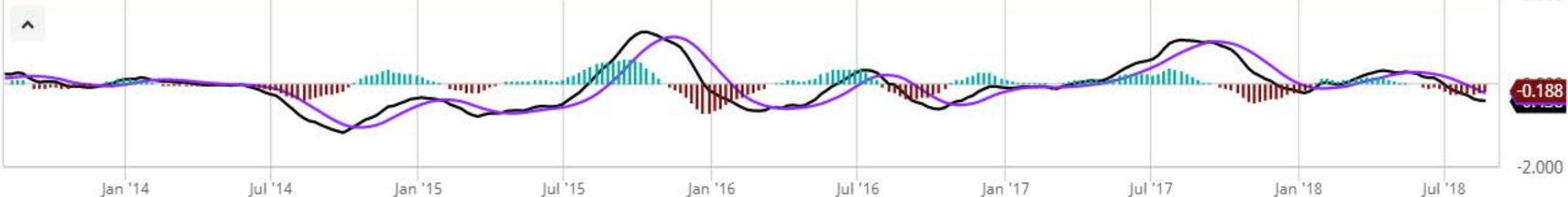
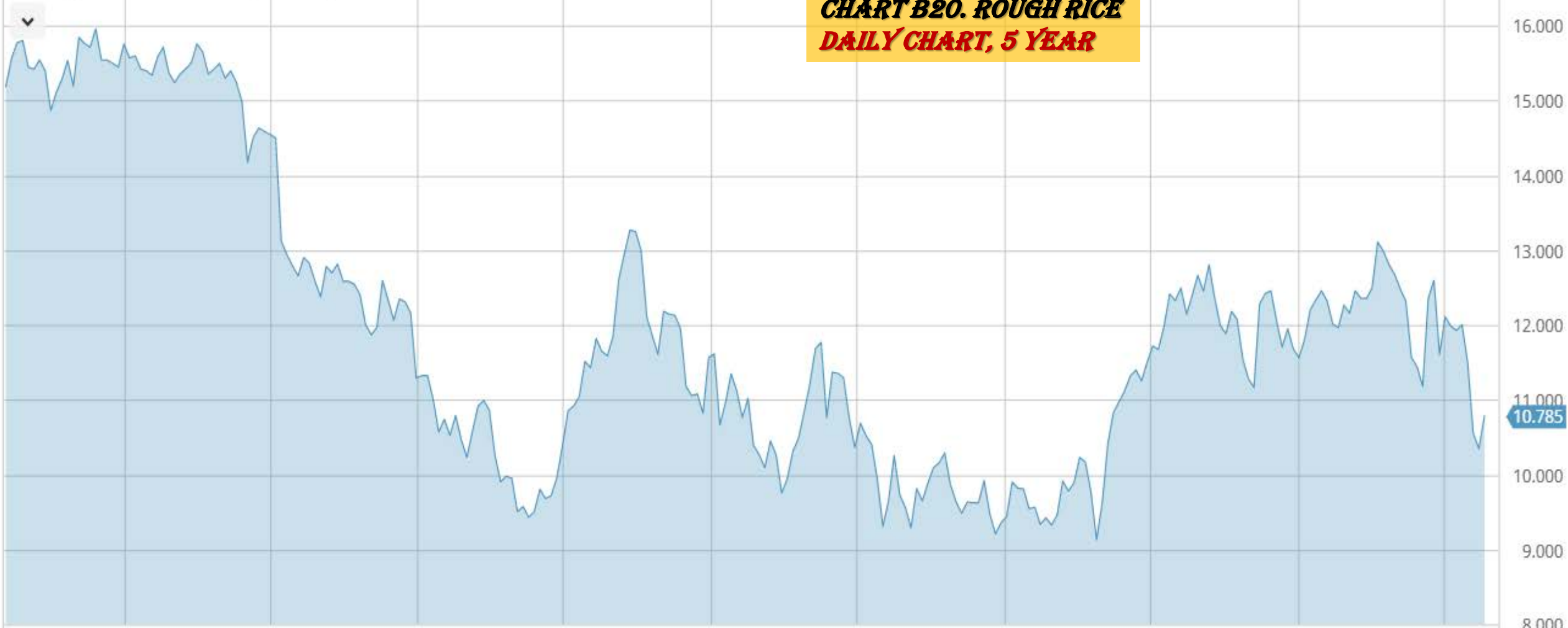
0.001

291

CHART B19. ROUGH RICE
WEEKLY CHART, 5 YEAR



CHART B20. ROUGH RICE
DAILY CHART, 5 YEAR



11,000
10,785

-0.188

-2,000

Cotton
Weekly, Daily and Monthly Charts

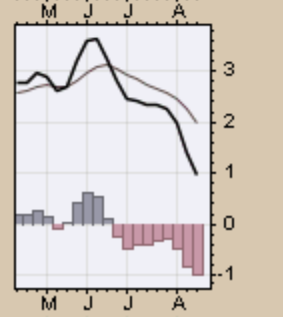
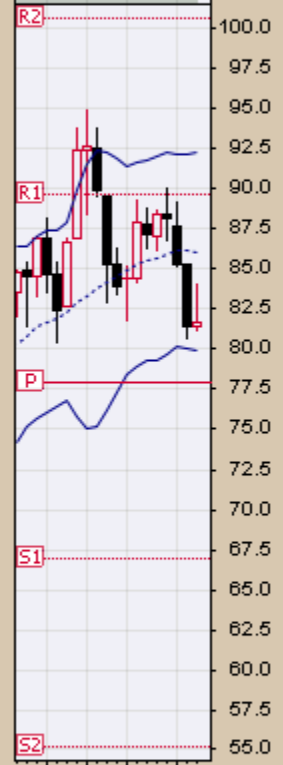
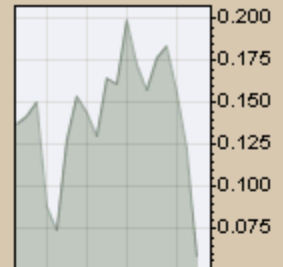
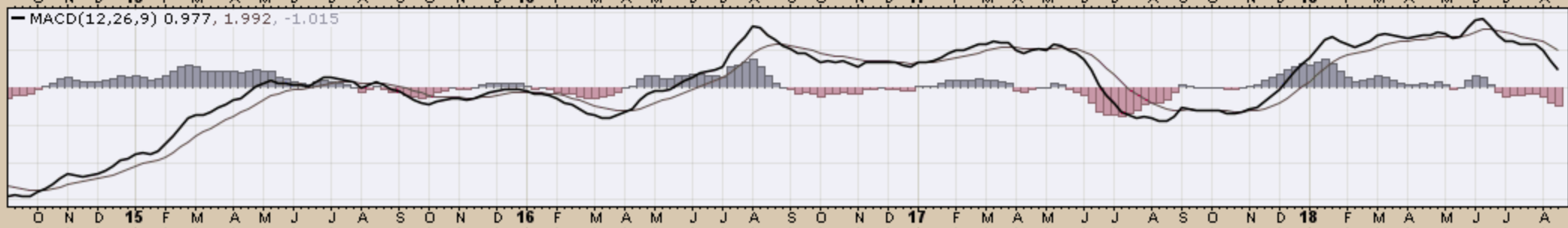
▲ CMF(20) 0.058

📊 \$COTTON (Weekly) 81.63

— BB(20,2.0) 79.93 - 86.06 - 92.20

— PIVOTS 55.21, 66.92, 77.86, 89.57, 100.51

CHART B21. COTTON, WEEKLY CHART

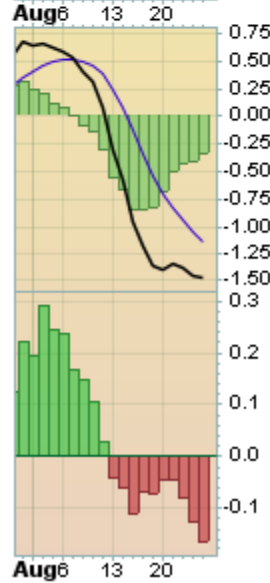


Open 81.56 High 83.18 Low 81.38 Close 81.63 Volume 13.0K Chg +0.14 (+0.17%) ▲

BB(20,2,0) 78.83 - 85.06 - 91.28

PIVOTS 78.98, 84.29, 87.05, 92.36, 95.12

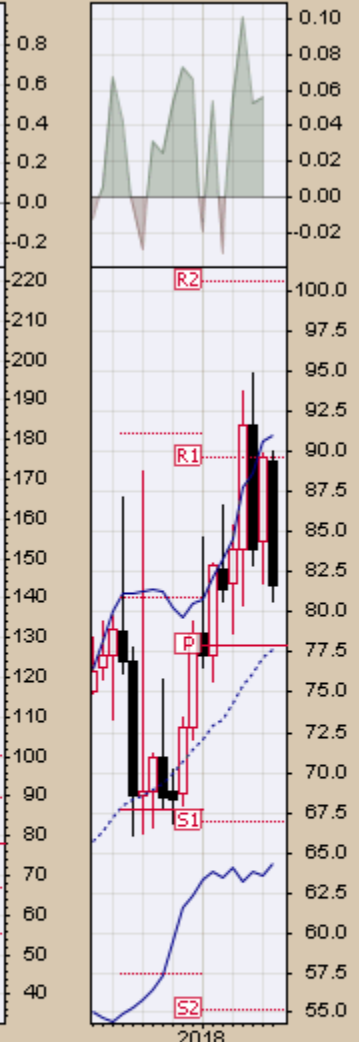
CHART B22. COTTON, DAILY CHART



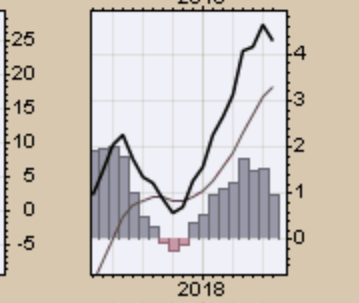
▲ CMF(20) 0.056 (31 Jul)

● \$COTTON (Monthly) 81.63
— BB(20,2.0) 64.37 - 77.67 - 90.97
— PIVOTS 55.21, 66.92, 77.86, 89.57, 100.51

CHART B23. COTTON, MONTHLY CHART



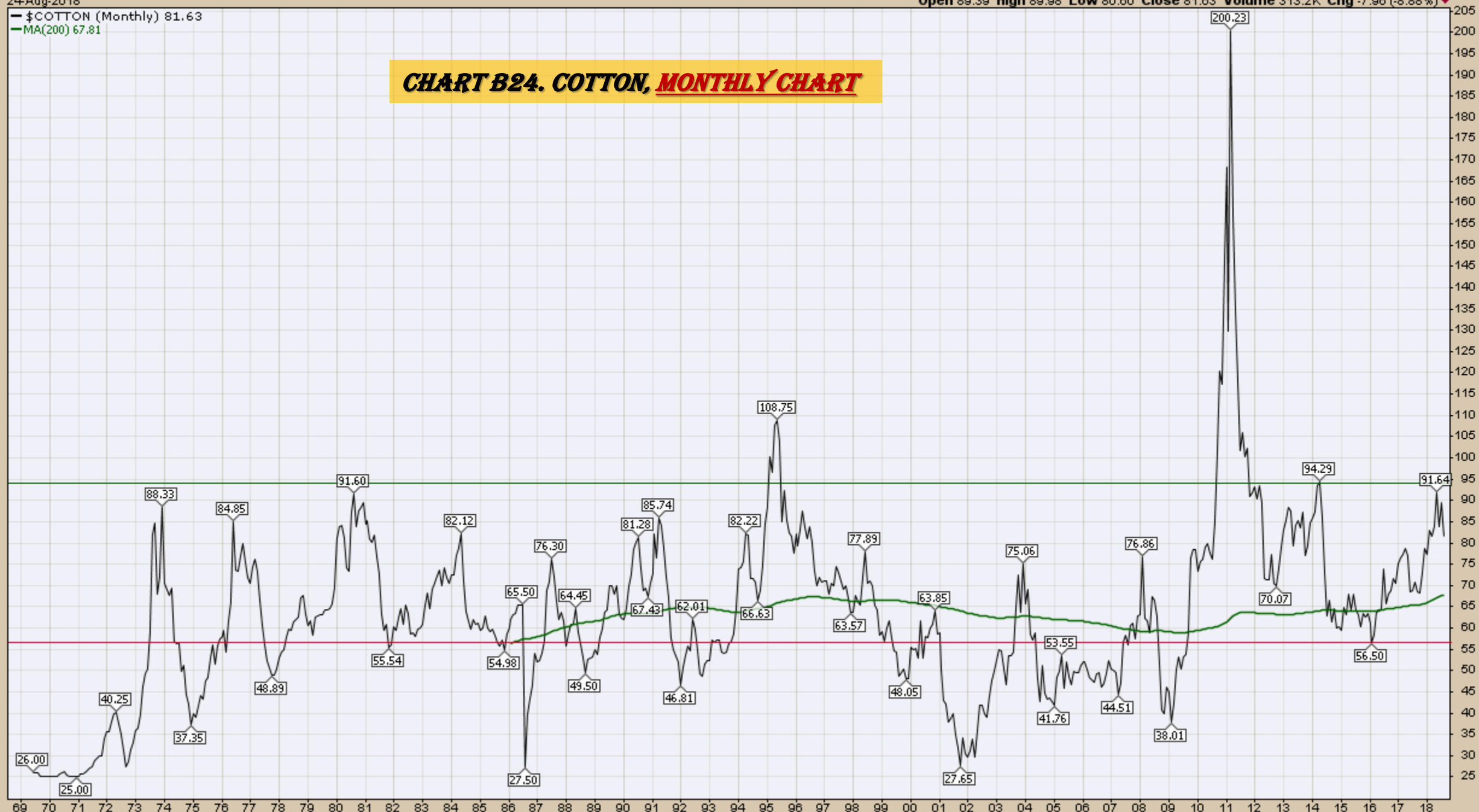
— MACD(12,26,9) 4.298, 3.314, 0.984



— \$COTTON (Monthly) 81.63

— MA(200) 67.81

CHART B24. COTTON, MONTHLY CHART

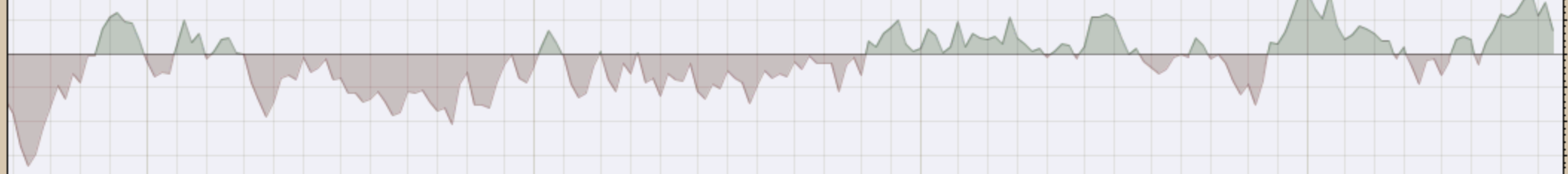


Wheat
Weekly, Daily and Monthly Charts

24-Aug-2018

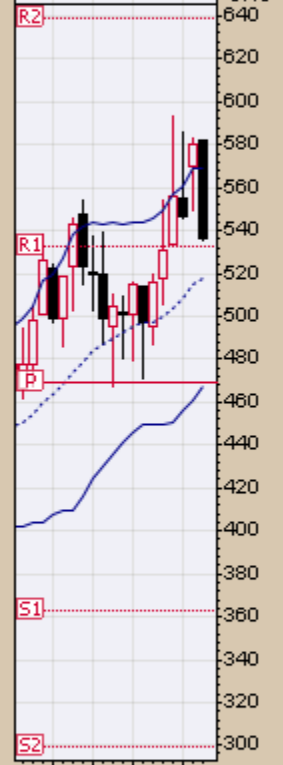
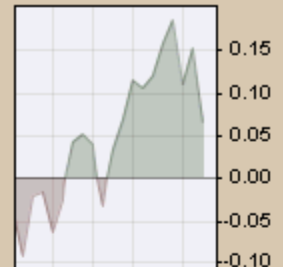
Open 581.75 High 582.50 Low 535.00 Close 536.50 Volume 349.9K Chg -43.25 (-7.46%)

▲ CMF(20) 0.067

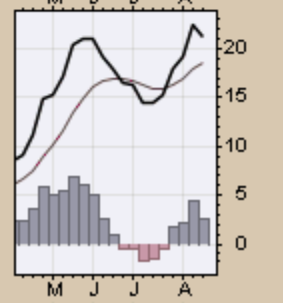
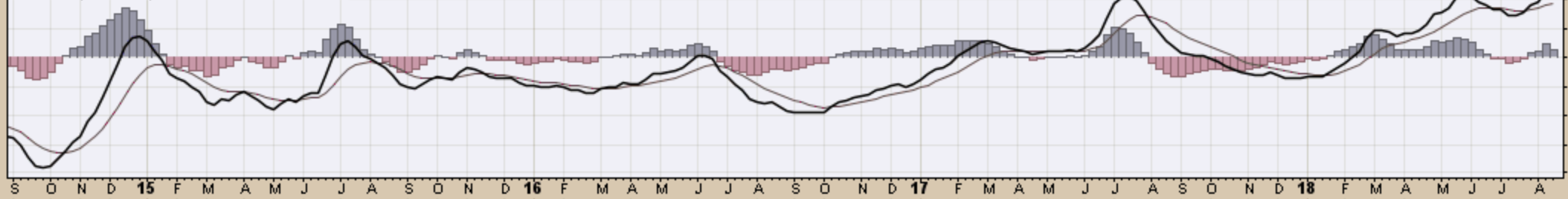


☞ \$WHEAT (Weekly) 536.50
 — BB(20,2.0) 466.91 - 518.04 - 569.17
 — PIVOTS 299.00, 363.00, 468.75, 532.75, 638.50

CHART B25. WHEAT, WEEKLY CHART



— MACD(12,26,9) 21.204, 18.587, 2.618

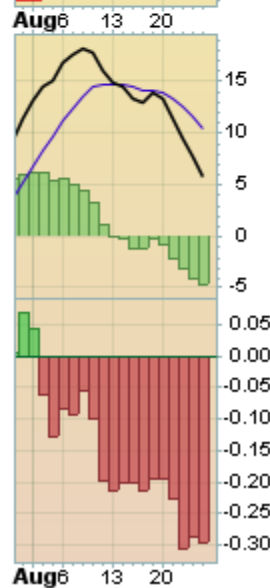
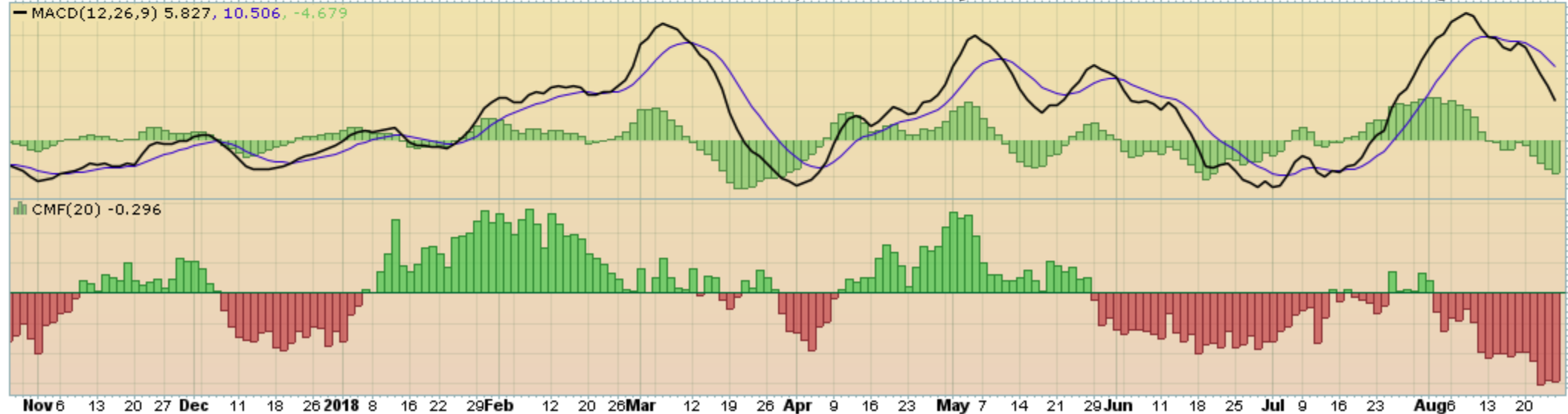
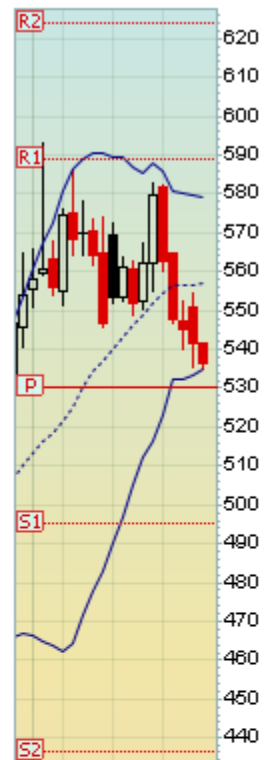


Wheat - Continuous Contract (EOD) (Daily) 536.50

BB(20,2.0) 535.13 - 557.06 - 579.00

PIVOTS 436.25, 495.00, 530.00, 588.75, 623.75

CHART B26. WHEAT, DAILY CHART



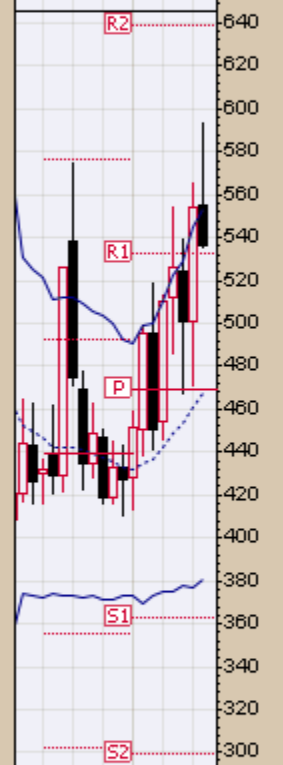
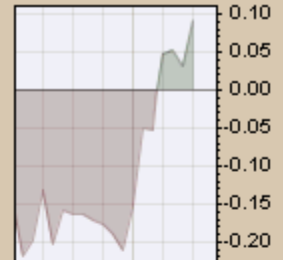
▲ CMF(20) 0.091 (31 Jul)

☞ \$WHEAT (Monthly) 536.50

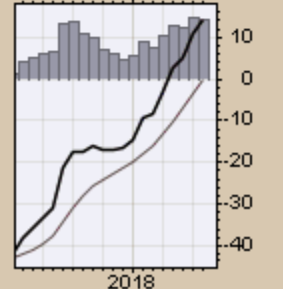
— BB(20,2.0) 380.75 - 467.01 - 553.28

— PIVOTS 299.00, 363.00, 468.75, 532.75, 638.50

CHART B27. WHEAT, MONTHLY CHART



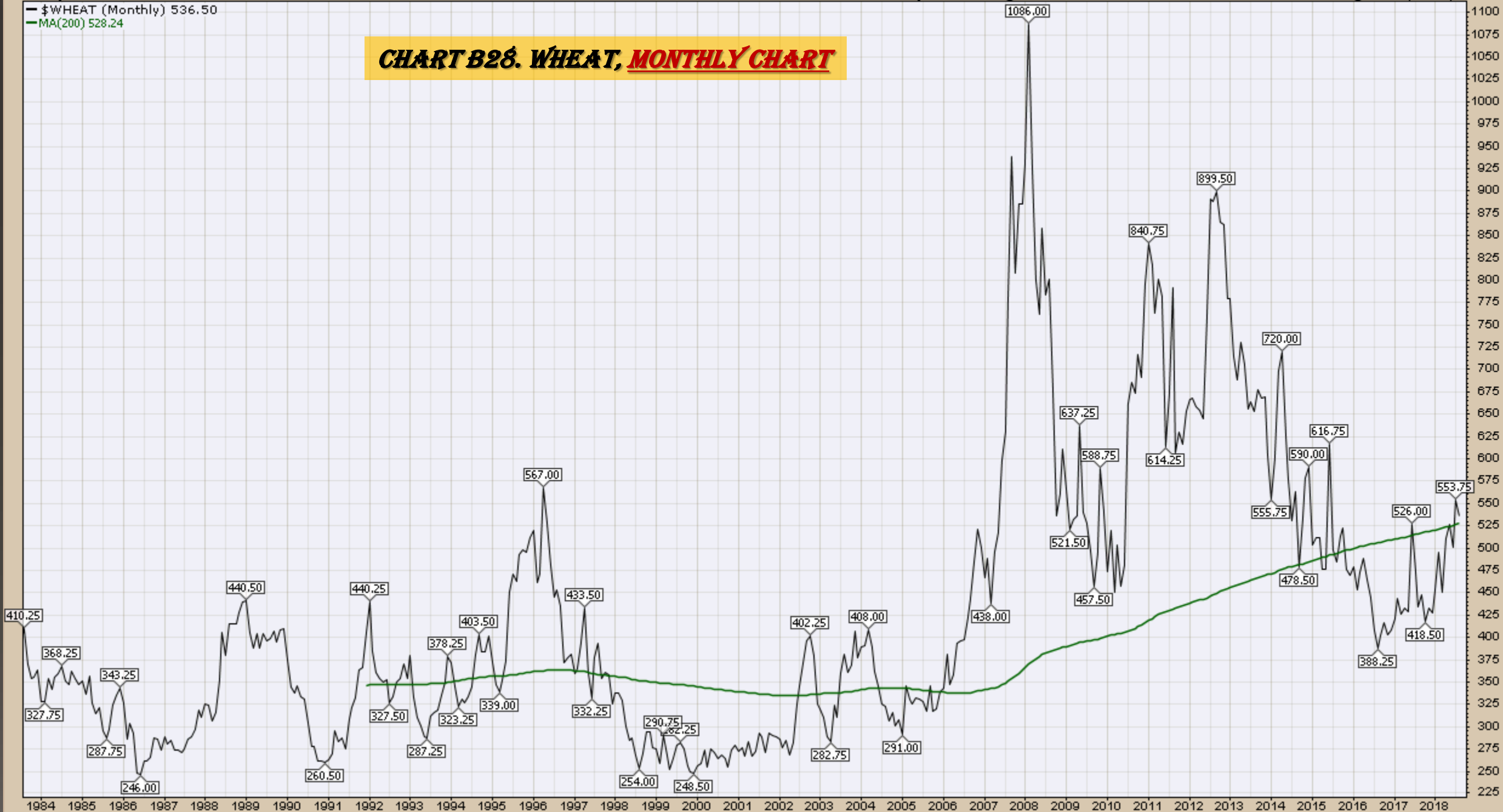
— MACD(12,26,9) 14.082, -0.007, 14.089



— \$WHEAT (Monthly) 536.50

— MA(200) 528.24

CHART B28. WHEAT, MONTHLY CHART



S&P Sectors

Sector Chart Book Index

Market Outlook Considerations for Week Beginning August 27, 2018

Chart Book Index - Sectors

- Chart C1. Financial Sector, Weekly Chart
- Chart C2. Health Care Sector, Weekly Chart
- Chart C3. Technology Sector, Weekly Chart
- Chart C4. Industrial Sector, Weekly Chart
- Chart C5. Materials Sector, Weekly Chart
- Chart C6. Energy Sector, Weekly Chart
- Chart C7. Utilities Sector, Weekly Chart
- Chart C8. Consumer Staples, Weekly Chart
- Chart C9. Consumer Discretionary, Weekly Chart

Continued Next Slide

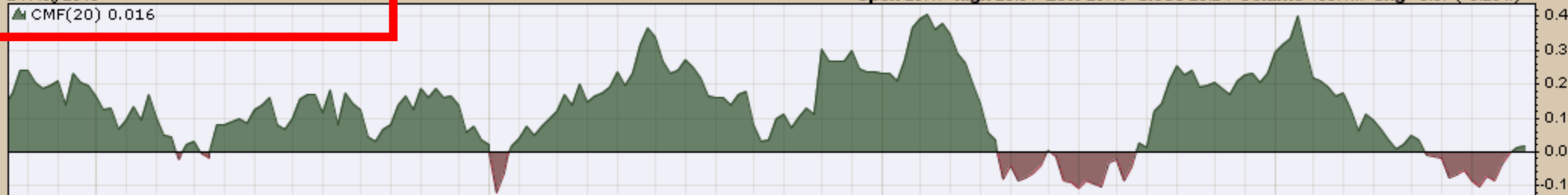
XLF Financial Select Sector SPDR Fund NYSE

24-Aug-2018

▲ CMF(20) 0.016

Open 28.17 High 28.51 Low 28.10 Close 28.24 Volume 159.1M Chg +0.07 (+0.25%) ▲

© StockCharts.com



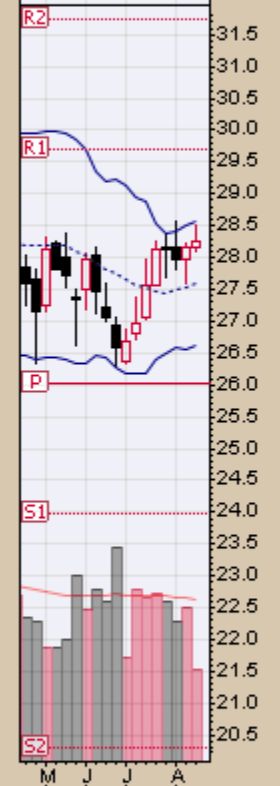
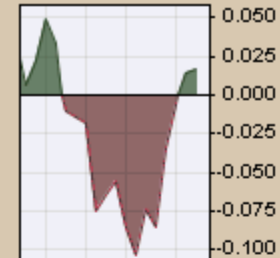
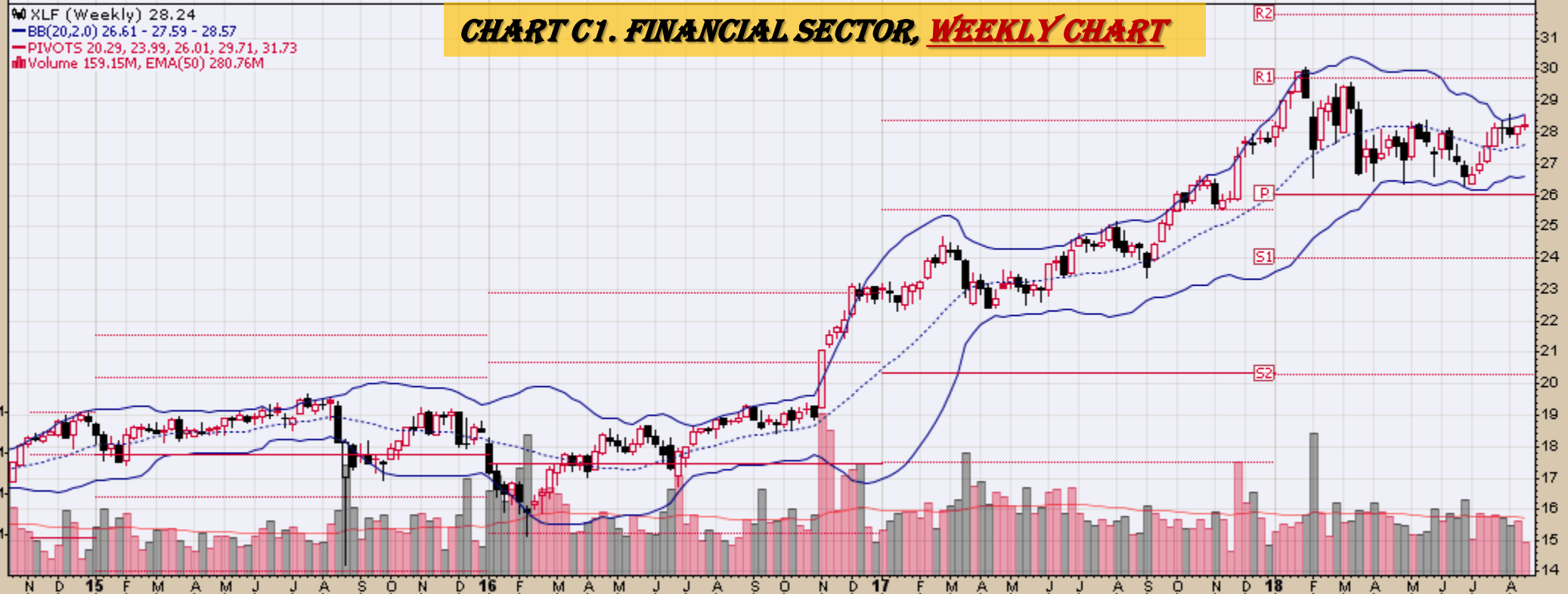
XLF (Weekly) 28.24

— BB(20,2,0) 26.61 - 27.59 - 28.57

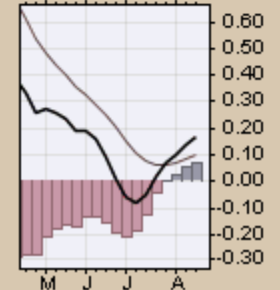
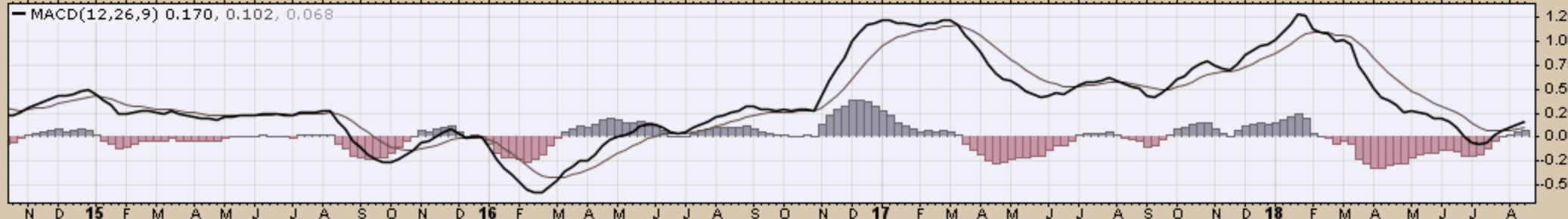
— PIVOTS 20.29, 23.99, 26.01, 29.71, 31.73

■ Volume 159.15M, EMA(50) 280.76M

CHART C1. FINANCIAL SECTOR, WEEKLY CHART



— MACD(12,26,9) 0.170, 0.102, 0.068



XLV Health Care Select Sector SPDR Fund NYSE

24-Aug-2018

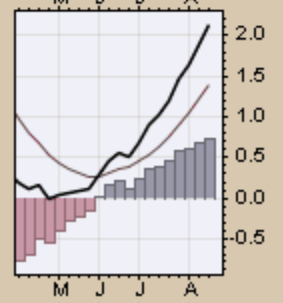
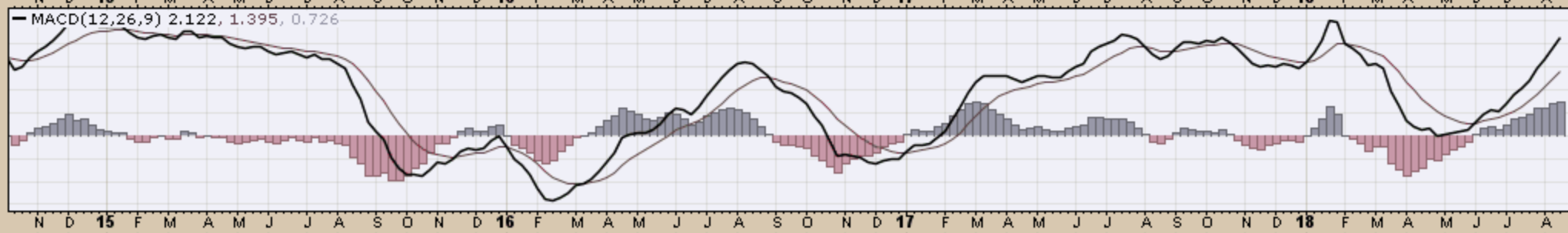
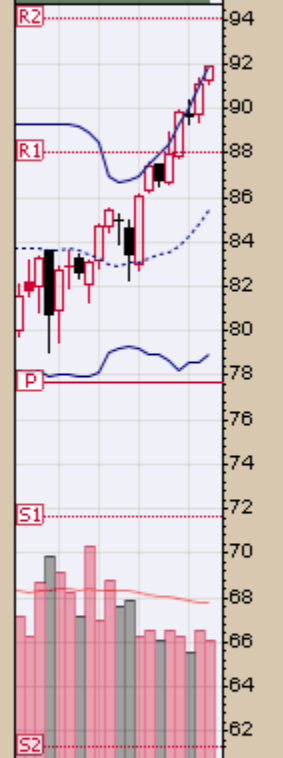
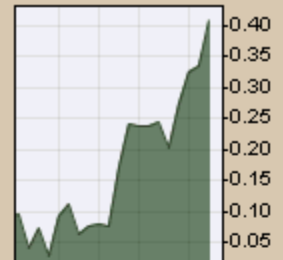
▲ CMF(20) 0.408

Open 91.30 High 91.89 Low 91.07 Close 91.89 Volume 28.6M Chg +0.80 (+0.88%) ▲

© StockCharts.com

CHART C2. HEALTH CARE SECTOR, WEEKLY CHART

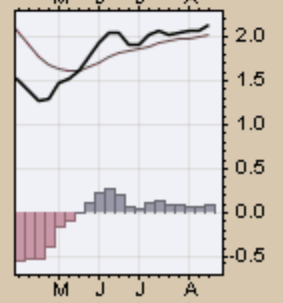
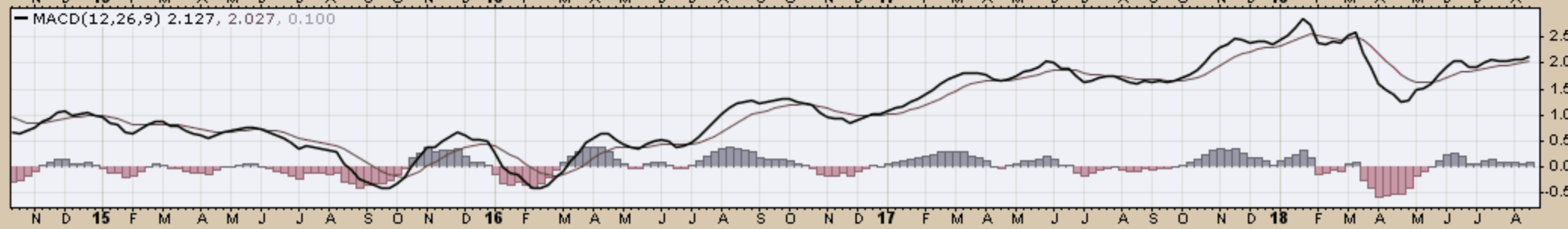
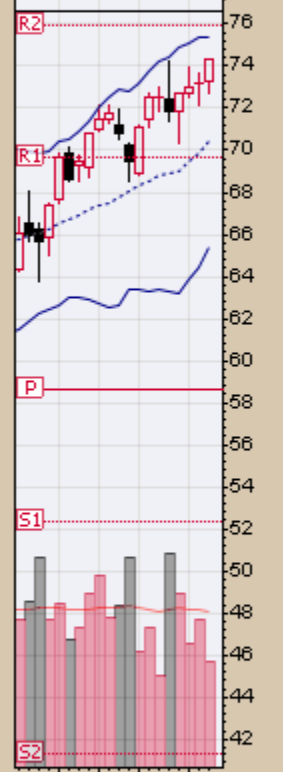
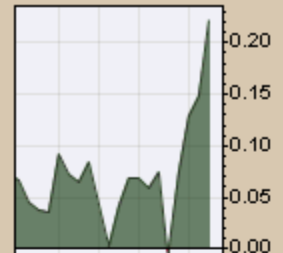
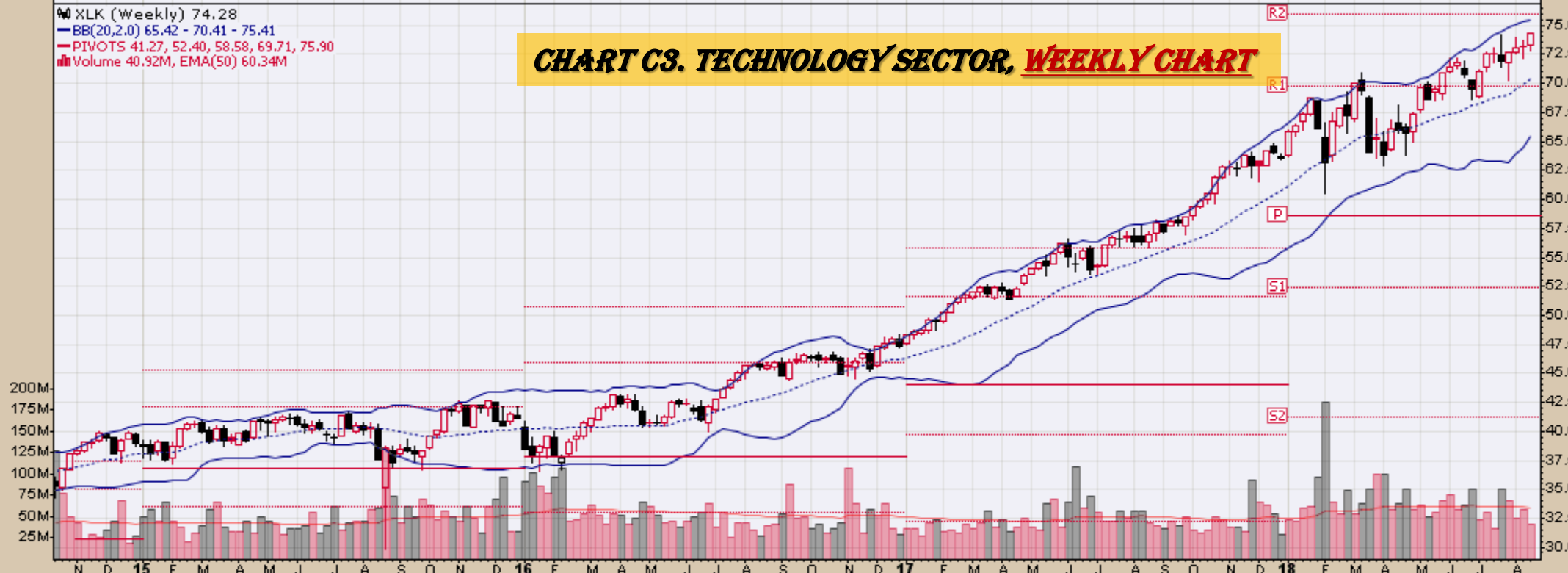
XLV (Weekly) 91.89
BB(20,2,0) 78.90 - 85.39 - 91.87
PIVOTS 61.26, 71.68, 77.64, 88.05, 94.01
Volume 28.58M, EMA(50) 37.66M

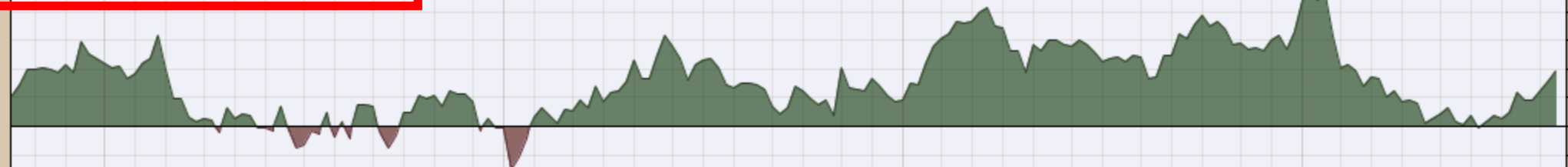




▲ XLK (Weekly) 74.28
 — BB(20,2.0) 65.42 - 70.41 - 75.41
 — PIVOTS 41.27, 52.40, 58.58, 69.71, 75.90
 ■ Volume 40.92M, EMA(50) 60.34M

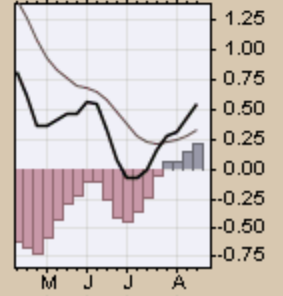
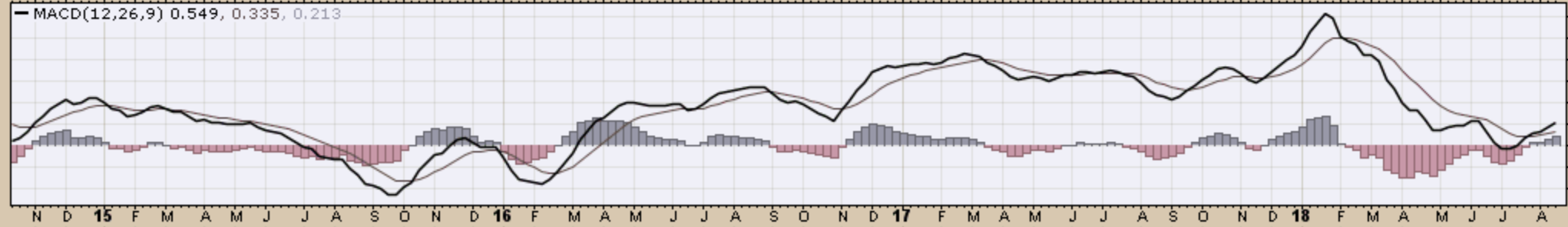
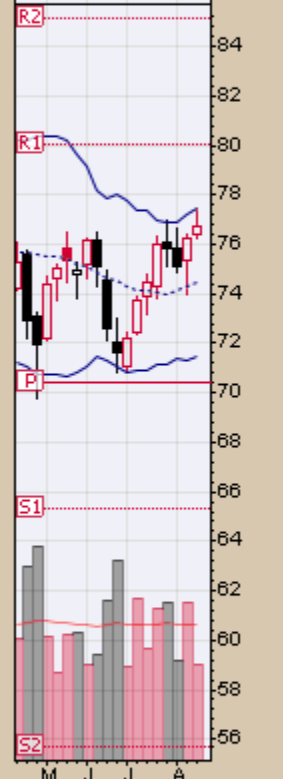
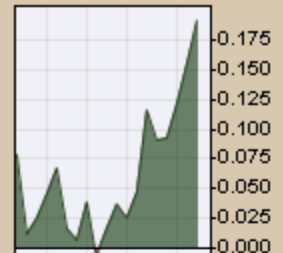
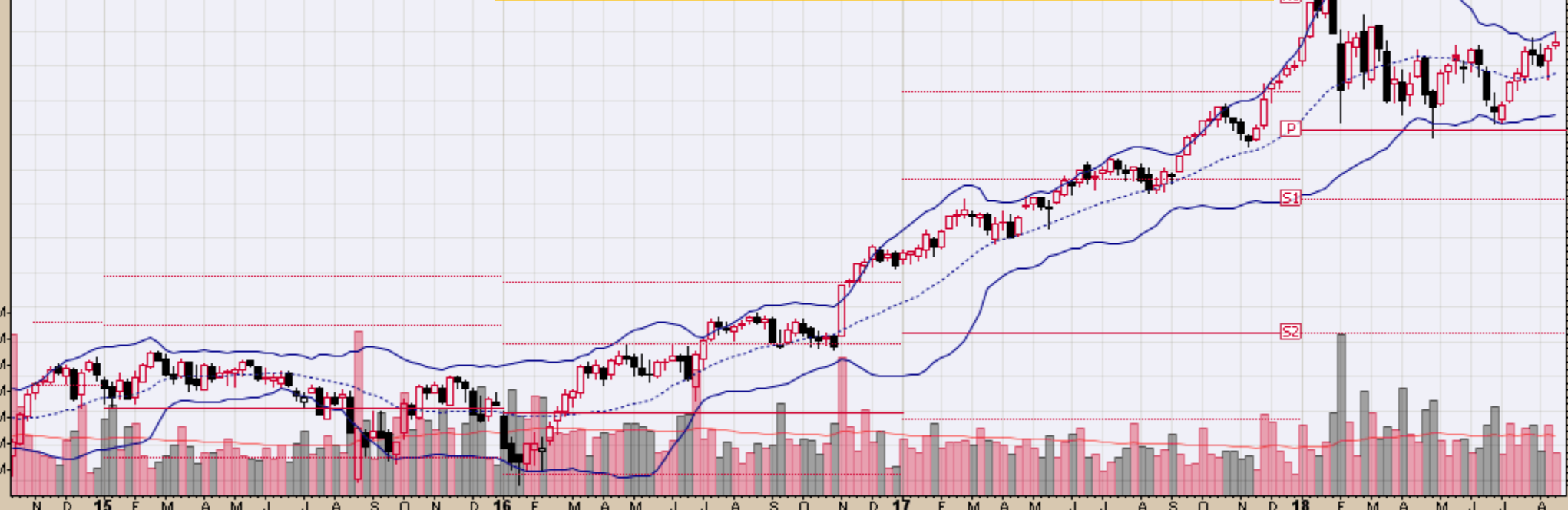
CHART C3. TECHNOLOGY SECTOR, WEEKLY CHART





XLI (Weekly) 76.72
 BB(20,2,0) 71.47 - 74.47 - 77.47
 PIVOTS 55.66, 65.36, 70.38, 80.08, 85.10
 Volume 40.17M, EMA(50) 57.19M

CHART C4. INDUSTRIAL SECTOR, WEEKLY CHART



▲ CMF(20) 0.170

▲ XLB (Weekly) 59.13

— BB(20,2.0) 57.27 - 58.72 - 60.16

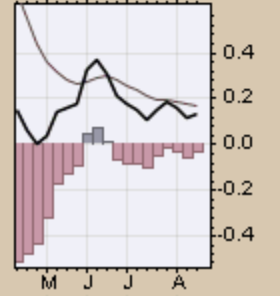
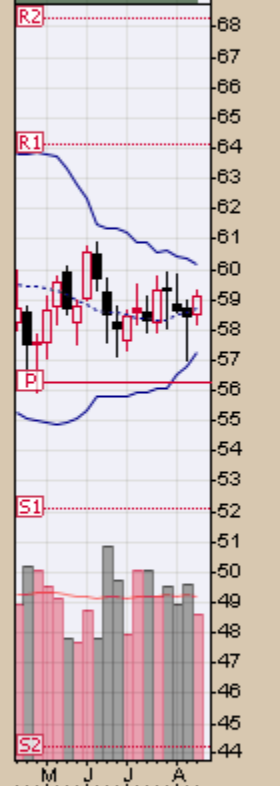
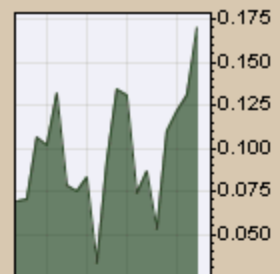
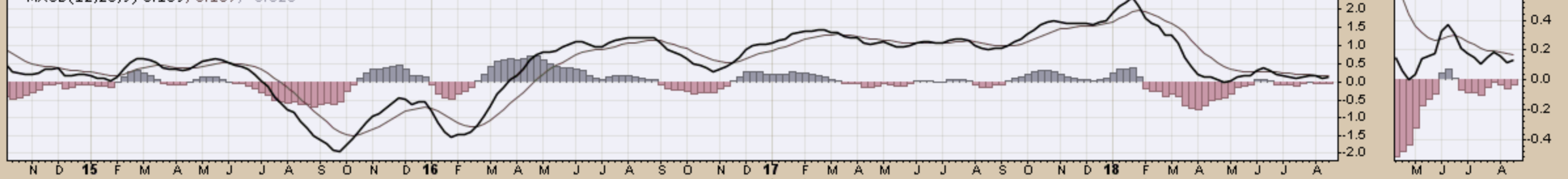
— PIVOTS 44.21, 52.11, 56.24, 64.14, 68.26

■ Volume 24.63M, EMA(50) 27.64M

CHART C5. MATERIALS SECTOR, WEEKLY CHART



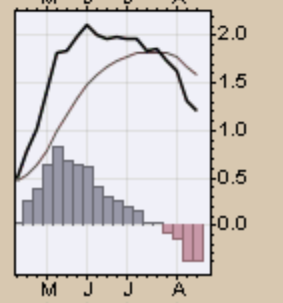
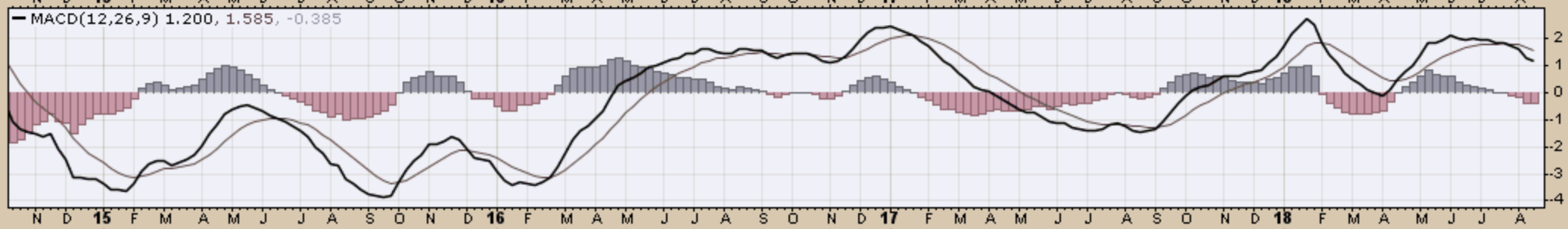
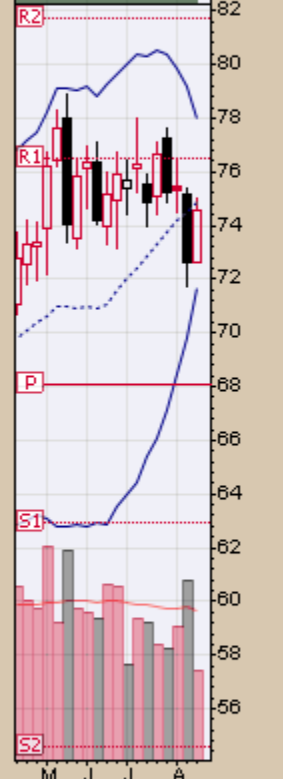
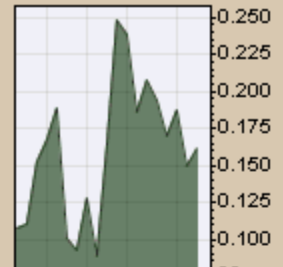
— MACD(12,26,9) 0.139, 0.167, -0.028





XLE (Weekly) 74.54
 BB(20,2,0) 71.67 - 74.85 - 78.02
 PIVOTS 54.55, 62.91, 68.12, 76.48, 81.69
 Volume 41.42M, EMA(50) 69.37M

CHART C6. ENERGY SECTOR, WEEKLY CHART



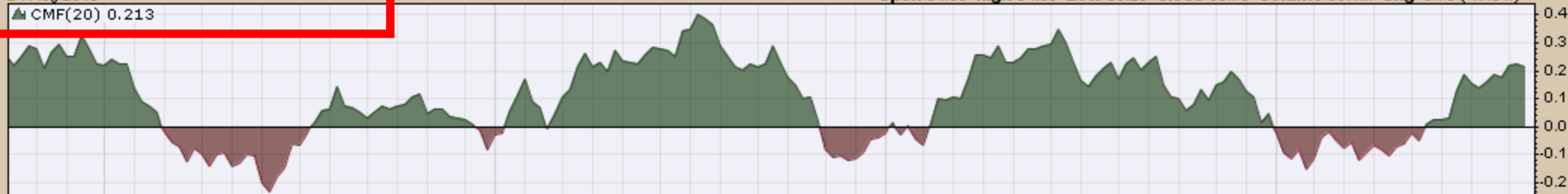
XLU Utilities Select Sector SPDR Fund NYSE

24-Aug-2018

▲ CMF(20) 0.213

Open 54.63 High 54.66 Low 53.23 Close 53.73 Volume 53.1M Chg -0.79 (-1.45%)

© StockCharts.com



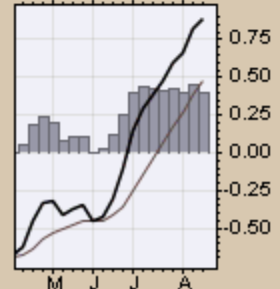
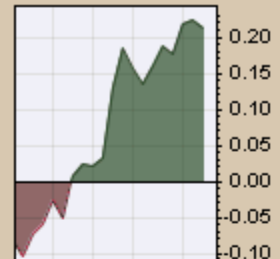
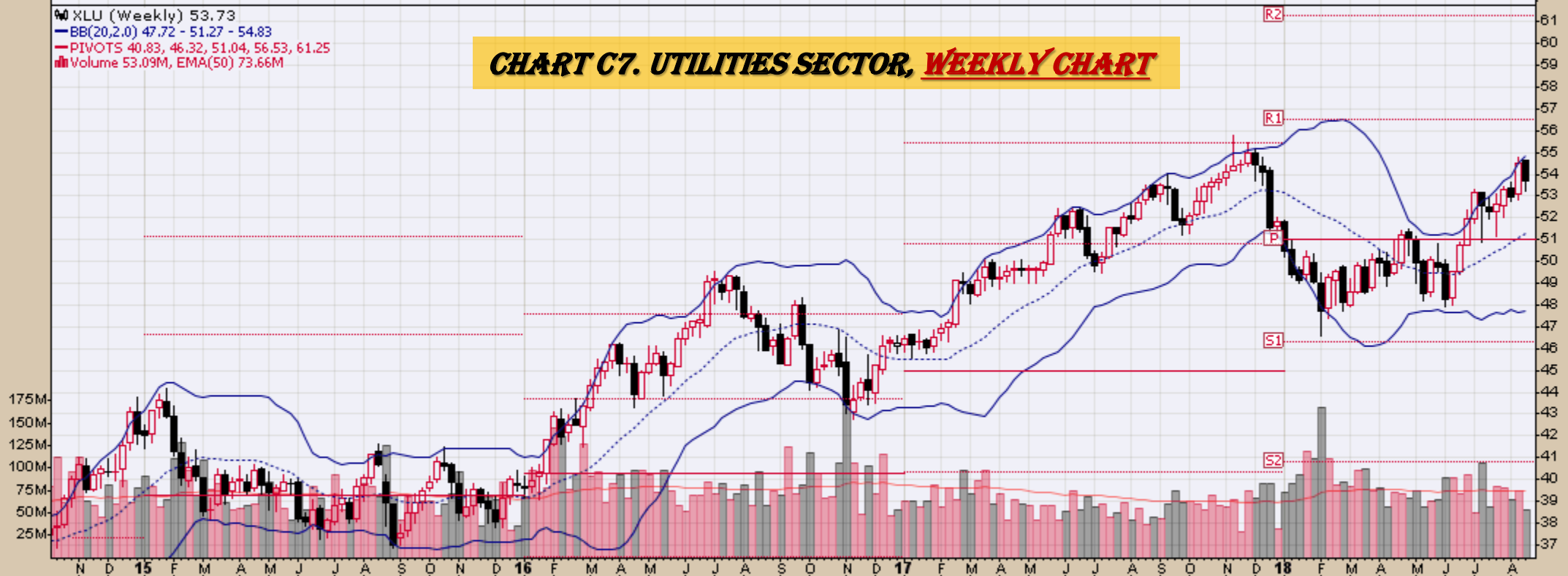
XLU (Weekly) 53.73

BB(20,2.0) 47.72 - 51.27 - 54.83

PIVOTS 40.83, 46.32, 51.04, 56.53, 61.25

Volume 53.09M, EMA(50) 73.66M

CHART C7. UTILITIES SECTOR, WEEKLY CHART



XLP Consumer Staples Select Sector SPDR Fund NYSE
24-Aug-2018

Open 55.09 High 55.31 Low 53.90 Close 54.06 Volume 57.9M Chg -0.96 (-1.74%)

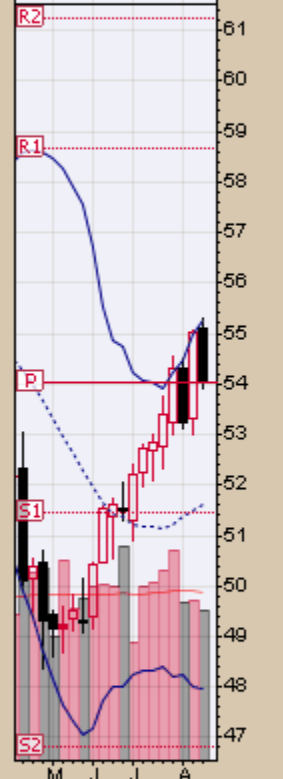
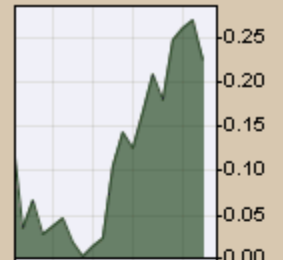
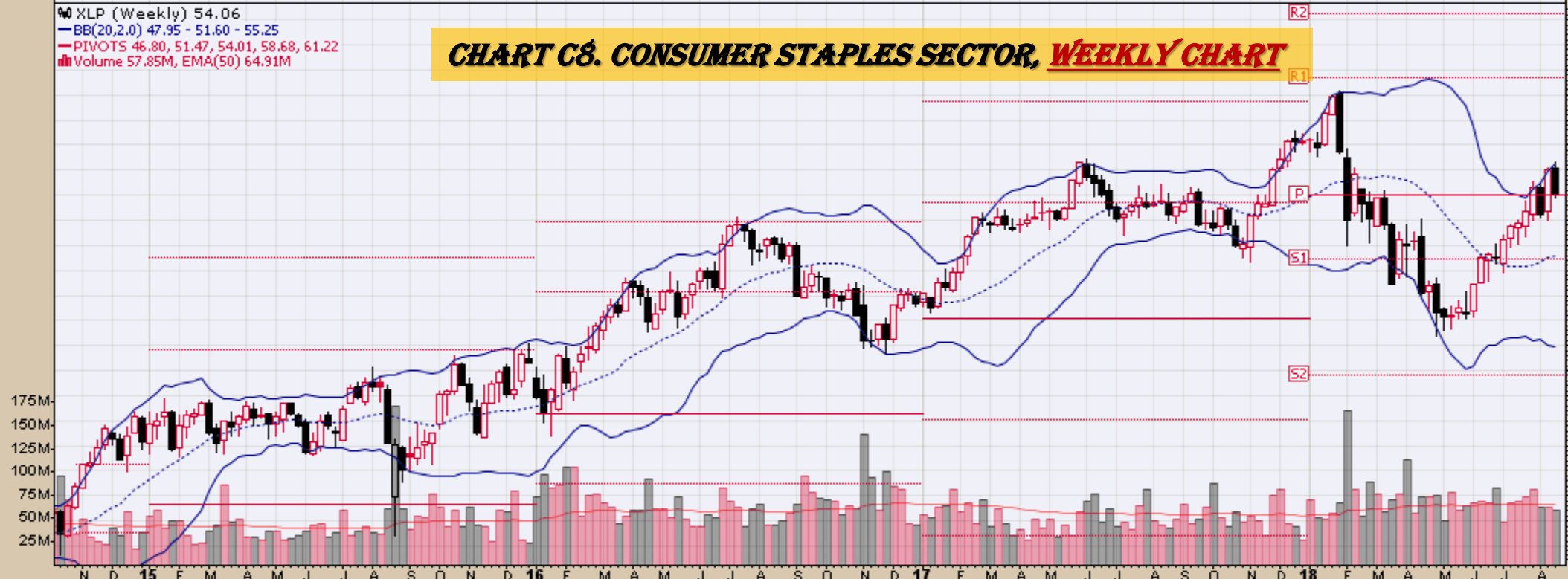
© StockCharts.com

CMF(20) 0.225

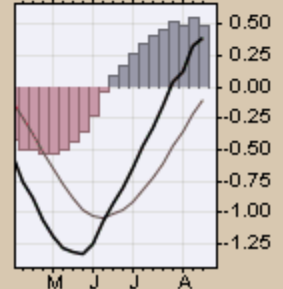
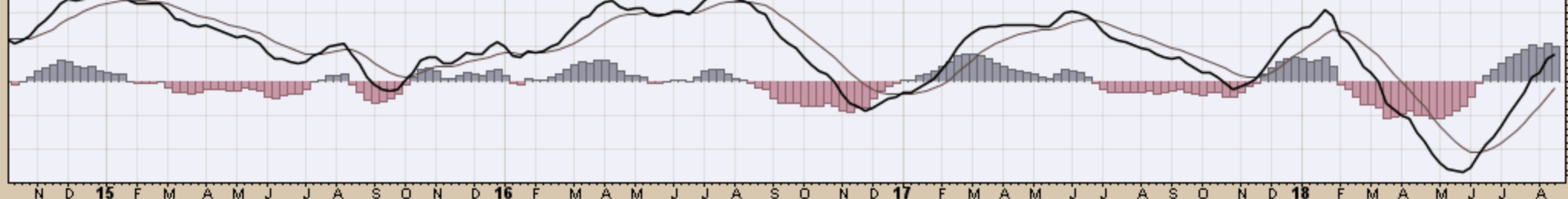


XLP (Weekly) 54.06
BB(20,2,0) 47.95 - 51.60 - 55.25
PIVOTS 46.80, 51.47, 54.01, 58.68, 61.22
Volume 57.85M, EMA(50) 64.91M

CHART C8. CONSUMER STAPLES SECTOR, WEEKLY CHART



MACD(12,26,9) 0.396, -0.098, 0.494



XLY (Weekly) 114.89
BB(20,2,0) 100.57 - 108.68 - 116.79
PIVOTS 73.31, 85.73, 92.30, 104.72, 111.29
Volume 22.75M, EMA(50) 25.32M

CHART C9. CONSUMER DISCRETIONARY SECTOR, WEEKLY CHART



MACD(12,26,9) 3.321, 3.194, 0.127



Commodity ETFs

Commodity ETFs Book Index

Market Outlook Considerations for Week Beginning August 27, 2018

Chart Book Index – Commodity ETFs

- Chart D1. Cotton, Weekly Chart
- Chart D2. Brent Oil, Weekly Chart
- Chart D3. Corn, Weekly Chart
- Chart D4. Livestock, Weekly Chart
- Chart D5. Agriculture, Weekly Chart
- Chart D6. Base Metals, Weekly Chart
- Chart D7. Commodity Index, Weekly Chart
- Chart D8. Energy, Weekly Chart
- Chart D9. Precious Metals, Weekly Chart
- Chart D10. Commodity Index, Weekly Chart
- Chart D11. Gold, Weekly Chart
- Chart D12. Goldman Sachs Total Return Commodity Index
- Chart D13. Copper, Weekly Chart
- Chart D14. Grains, Weekly Chart
- Chart D15. Nickel, Weekly Chart
- Chart D16. Aluminum, Weekly Chart
- Chart D17. Coffee, Weekly Chart

Continued Next Slide

Commodity ETFs Book Index

Market Outlook Considerations for Week Beginning August 27, 2018

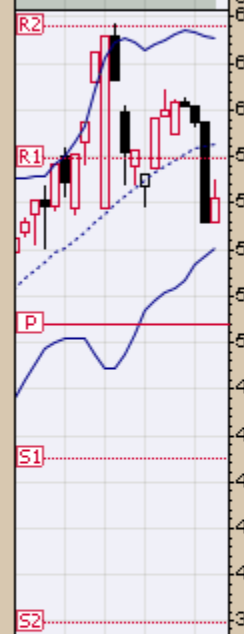
Chart Book Index – Commodity ETFs

- Chart D18. Lead, Weekly Chart
- Chart D19. Lithium, Weekly Chart
- Chart D20. Cocoa, Weekly Chart
- Chart D21. Palladium, Weekly Chart
- Chart D22. Platinum, Weekly Chart
- Chart D23. Sugar, Weekly Chart
- Chart D24. Silver, Weekly Chart
- Chart D25. Soybeans, Weekly Chart
- Chart D26. Gasoline, Weekly Chart
- Chart D27. Natural Gas, Weekly Chart
- Chart D28. US 12 Month Oil Fund, Weekly Chart
- Chart D29. US Oil Fund, Weekly Chart
- Chart D30. Wheat, Weekly Chart

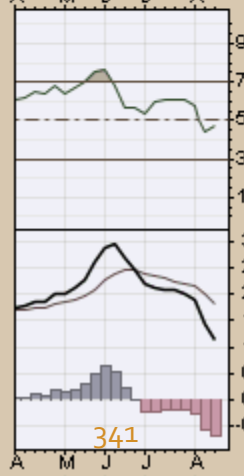
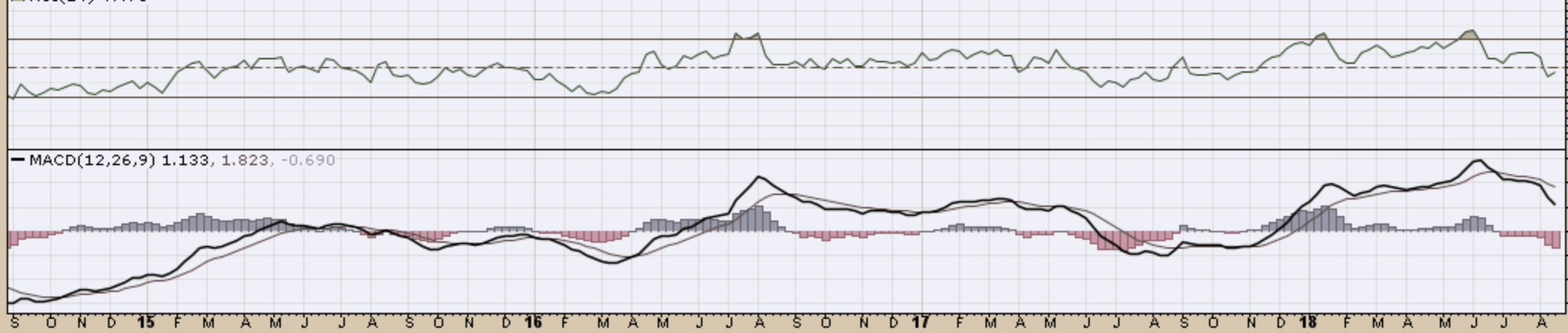
Continued Next Slide

CHART D1. COTTON, WEEKLY CHART

W BALTF (Weekly) 56.19
BB(20,2,0) 54.03 - 58.54 - 63.05
PIVOTS 37.91, 45.06, 50.75, 57.90, 63.59

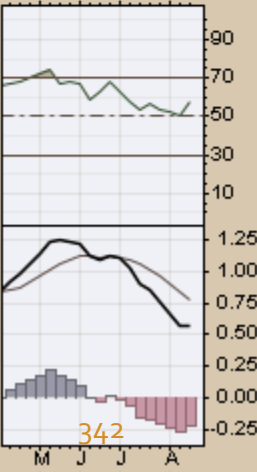
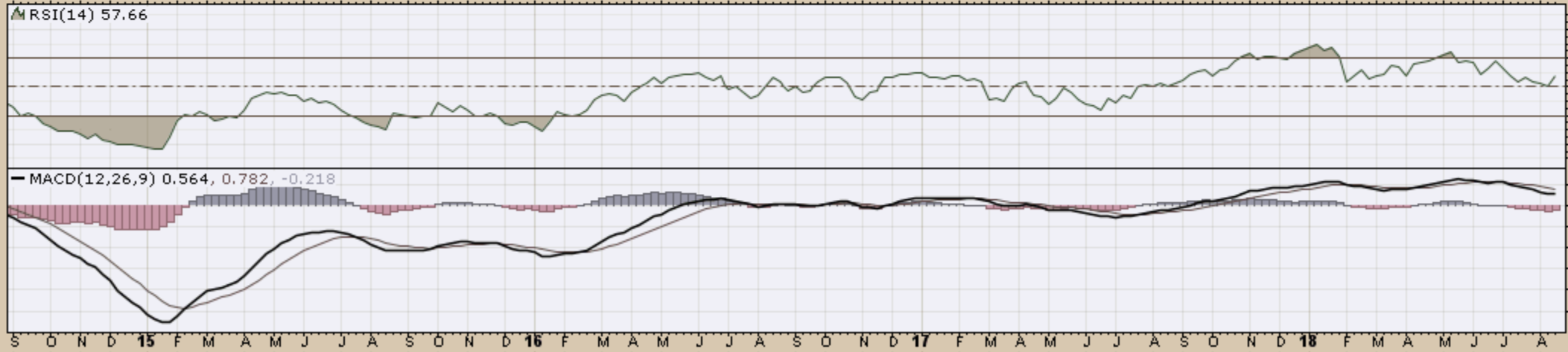
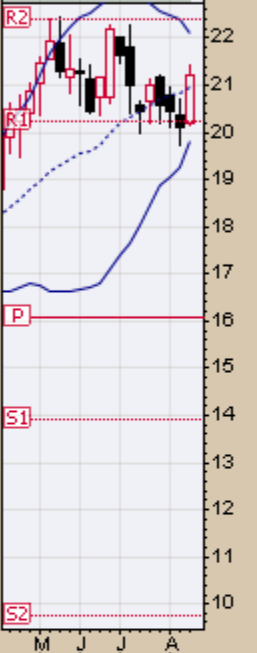
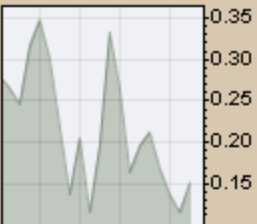


MRSI(14) 47.70



BNO (Weekly) 21.22
BB(20,2.0) 19.79 - 20.96 - 22.12
PIVOTS 9.74, 13.92, 16.06, 20.24, 22.38

CHART D2. BRENT OIL, WEEKLY CHART



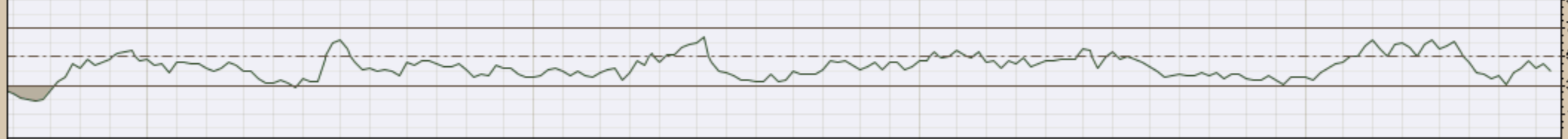
W CORN (Weekly) 16.09
BB(20,2.0) 15.52 - 17.17 - 18.83
PIVOTS 14.28, 15.52, 17.81, 19.05, 21.34

CHART D3. CORN, WEEKLY CHART

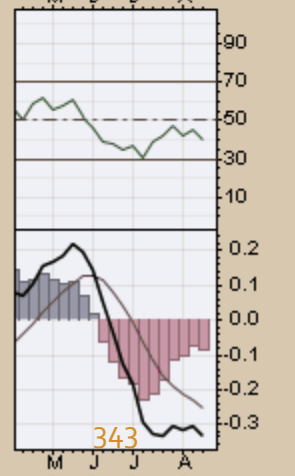
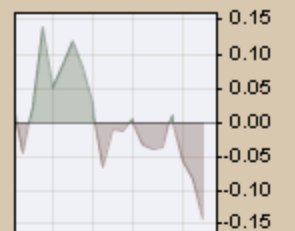
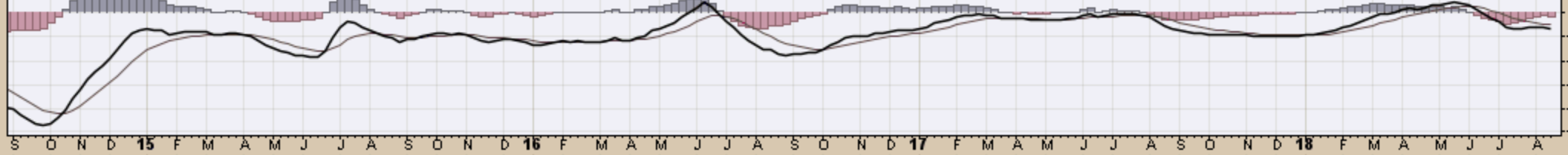


S O N D 15 F M A M J J A S O N D 16 F M A M J J A S O N D 17 F M A M J J A S O N D 18 F M A M J J A

▲ RSI(14) 39.67



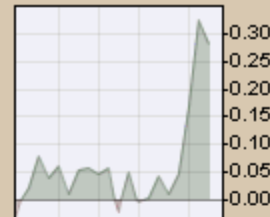
MACD(12,26,9) -0.335, -0.251, -0.084



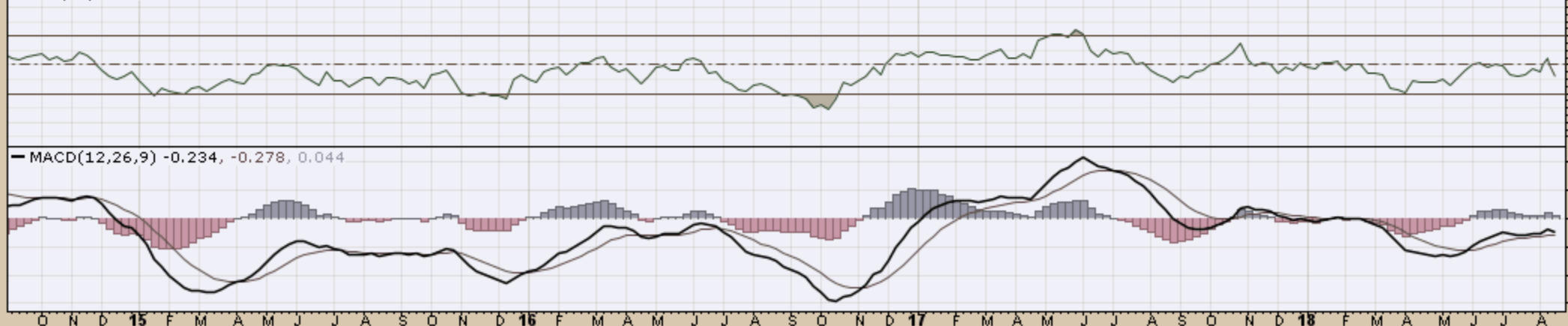
▲ CMF(20) 0.279

▲ COWTF (Weekly) 20.98
— BB(20,2,0) 20.66 - 21.59 - 22.53
— PIVOTS 19.17, 21.45, 23.85, 26.13, 28.53

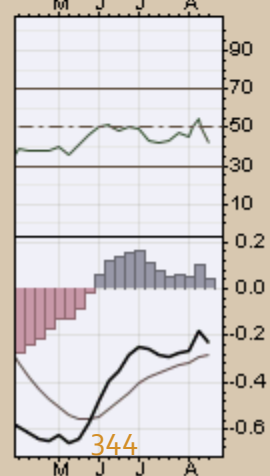
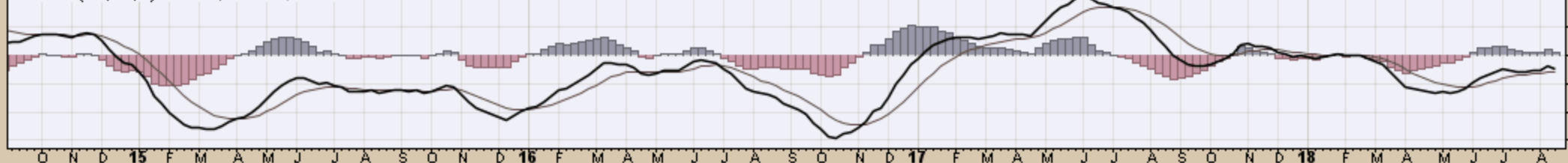
CHART D4. LIVESTOCK, WEEKLY CHART

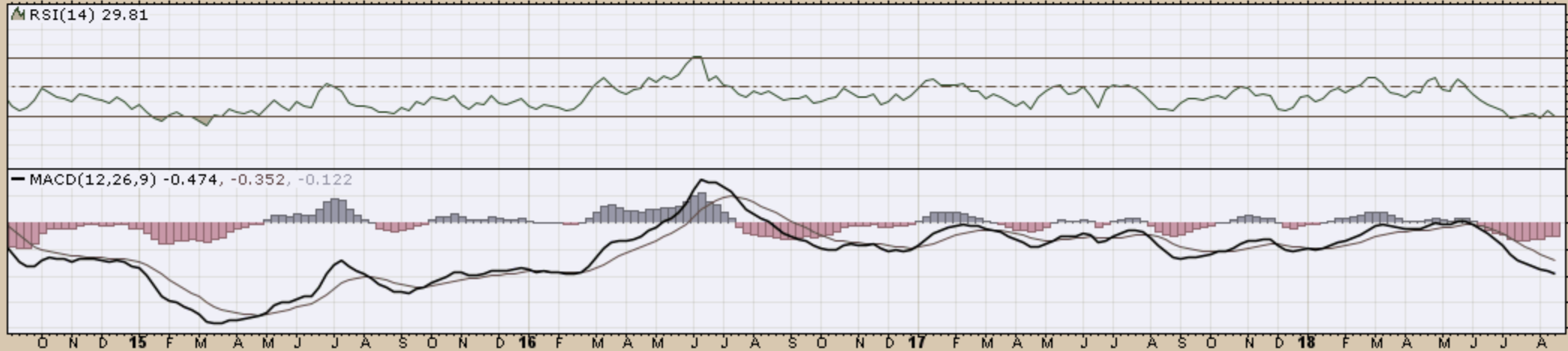
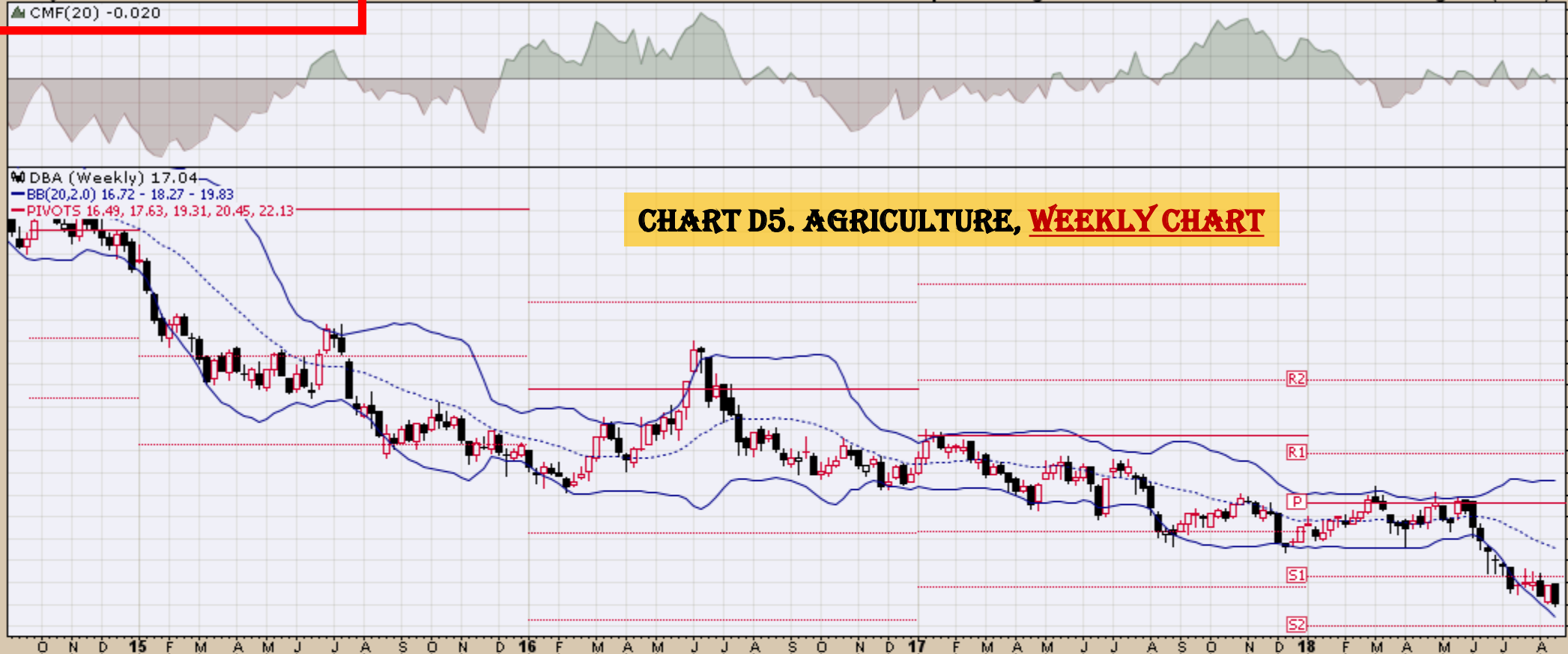


▲ RSI(14) 42.18



— MACD(12,26,9) -0.234, -0.278, 0.044





DBB (Weekly) 16.38
BB(20,2,0) 15.46 - 17.80 - 20.15
PIVOTS 13.14, 16.27, 17.89, 21.02, 22.64

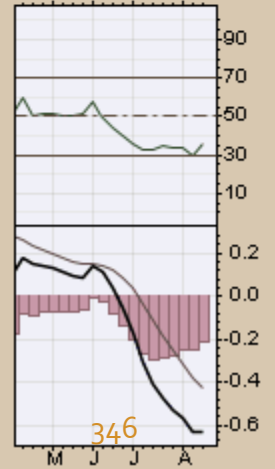
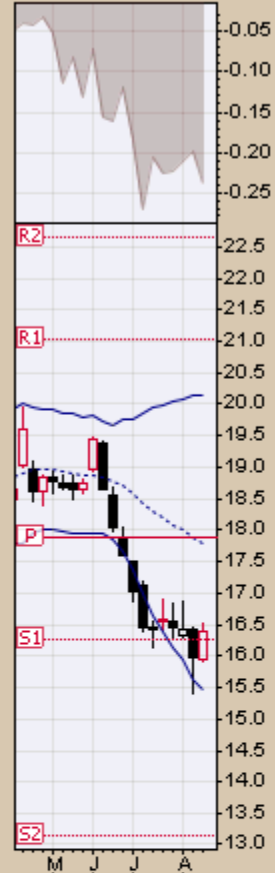
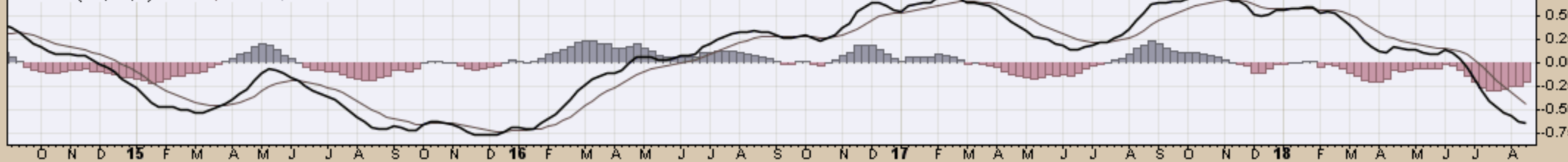
CHART D6. BASE METALS, WEEKLY CHART



▲ RSI(14) 36.10



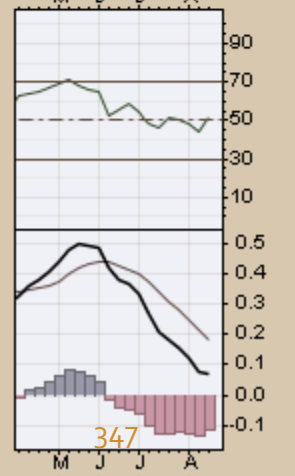
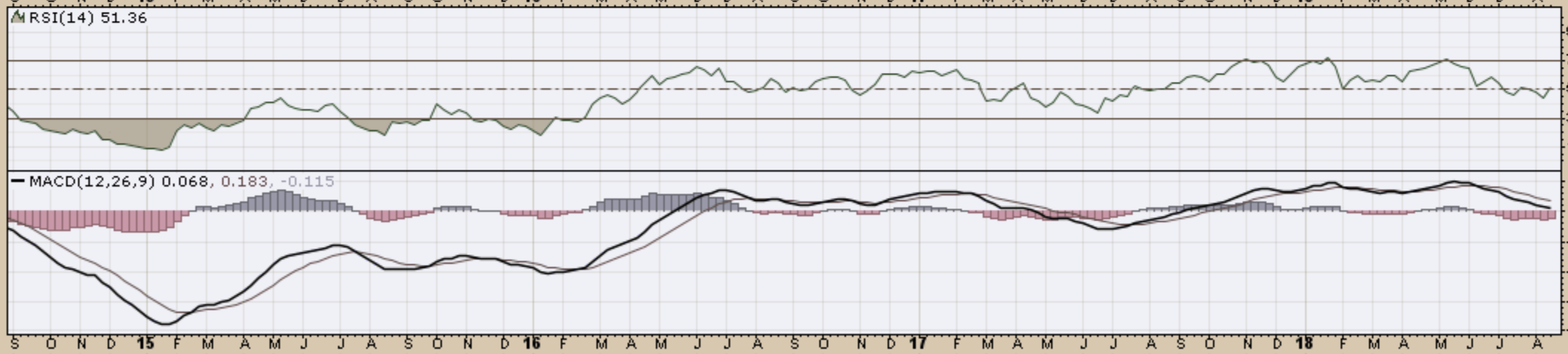
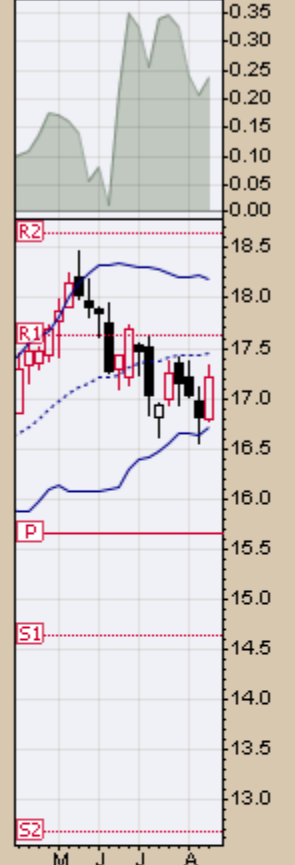
MACD(12,26,9) -0.637, -0.428, -0.208



346

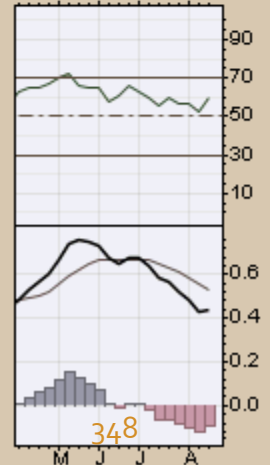
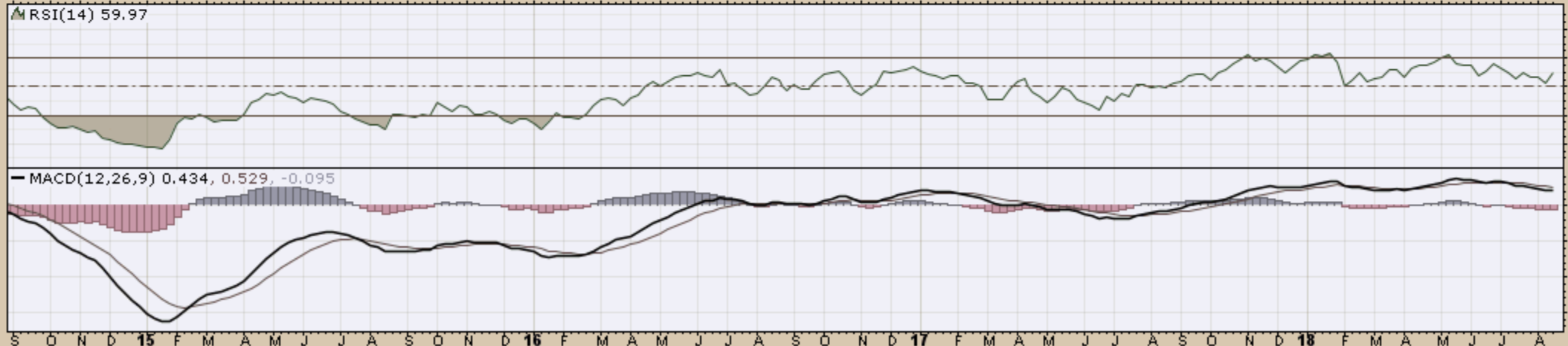
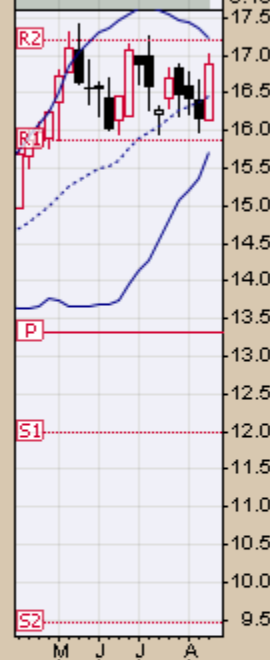
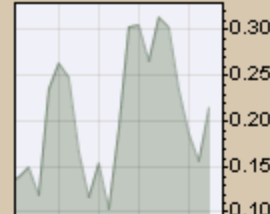
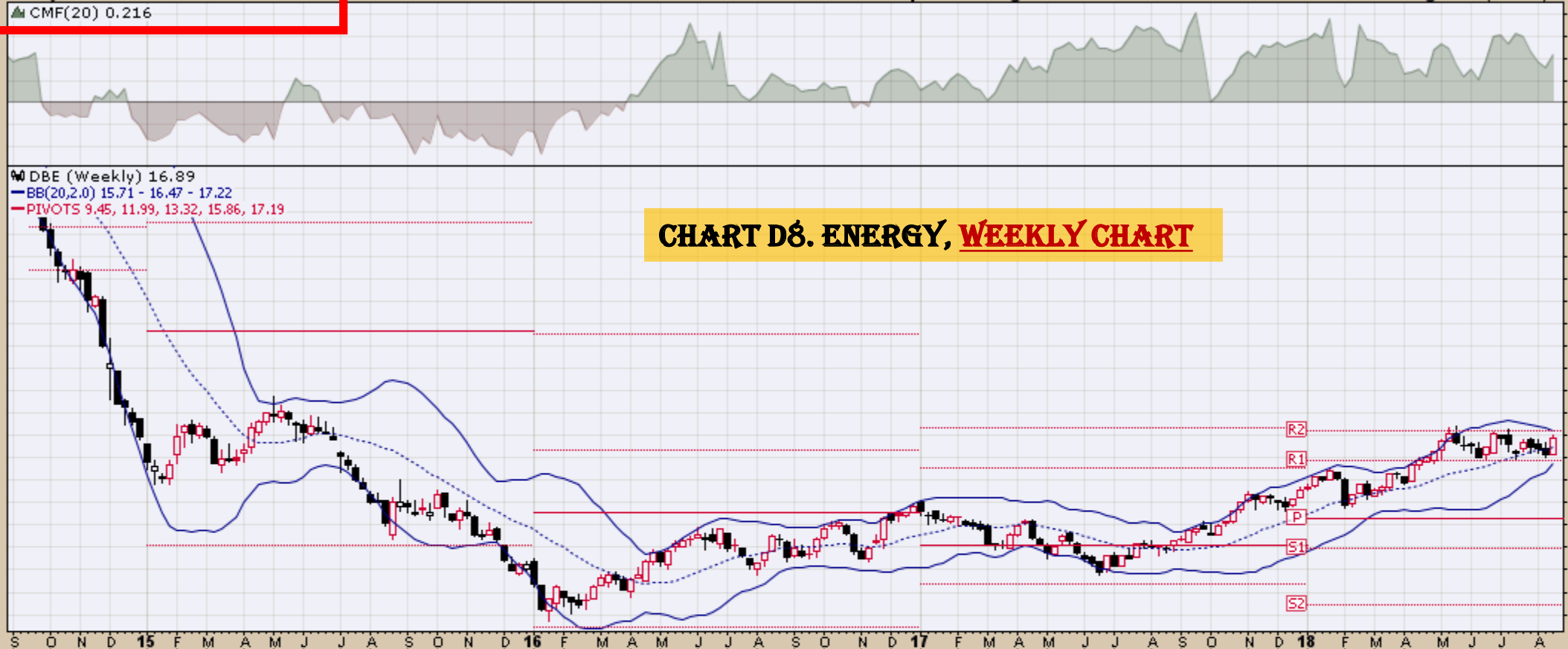
CHART D7. COMMODITY INDEX, WEEKLY CHART

W DBC (Weekly) 17.21
BB(20,2,0) 16.71 - 17.45 - 18.19
PIVOTS 12.68, 14.64, 15.66, 17.62, 18.64

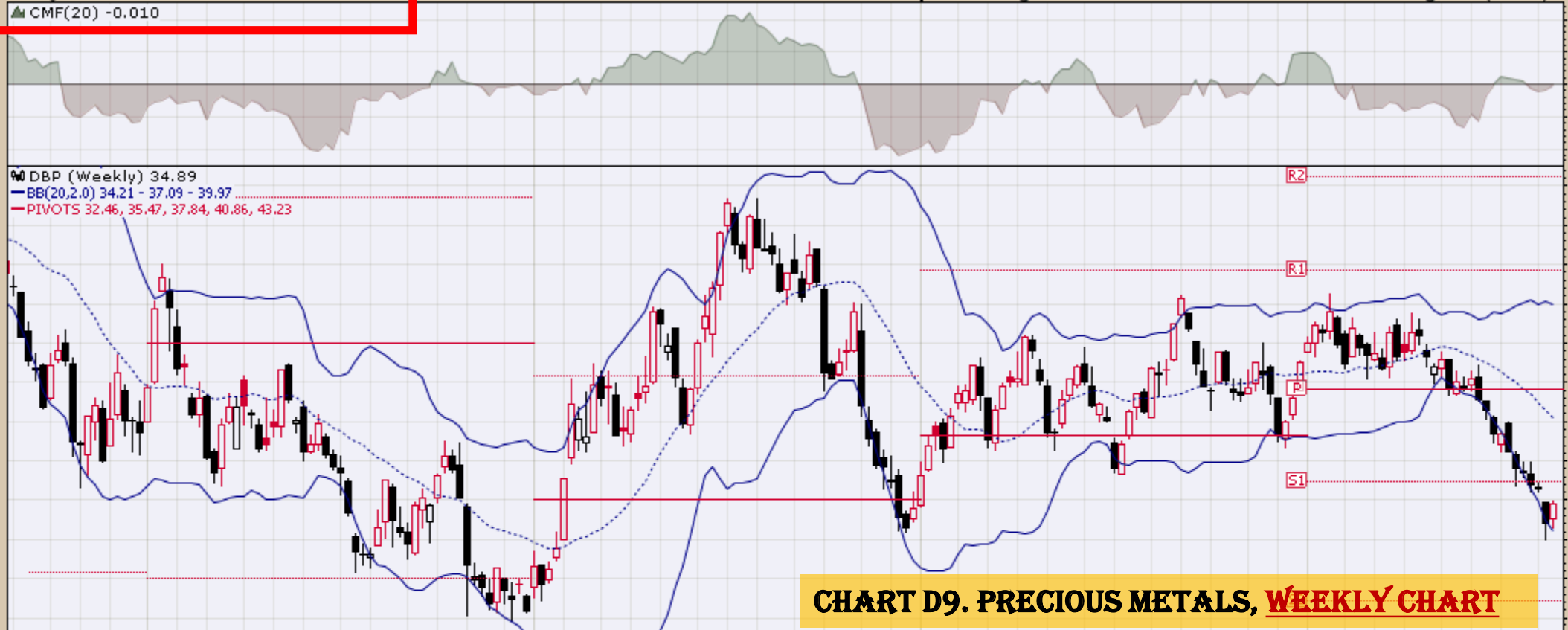


DBE (Weekly) 16.89
BB(20,2.0) 15.71 - 16.47 - 17.22
PIVOTS 9.45, 11.99, 13.32, 15.86, 17.19

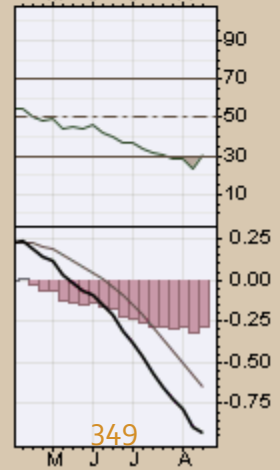
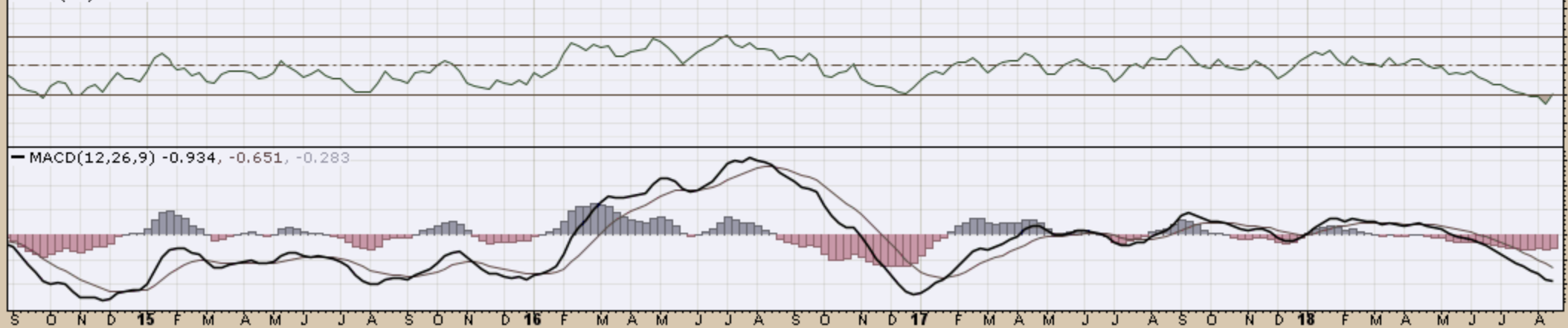
CHART D8. ENERGY, WEEKLY CHART

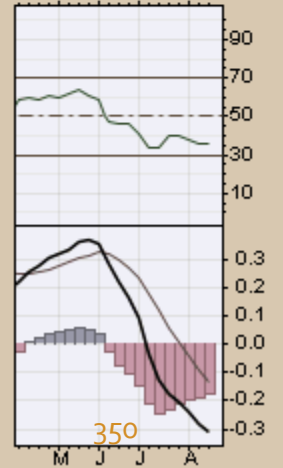
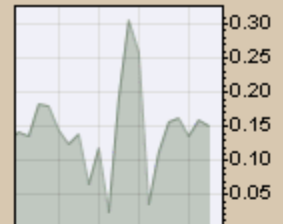
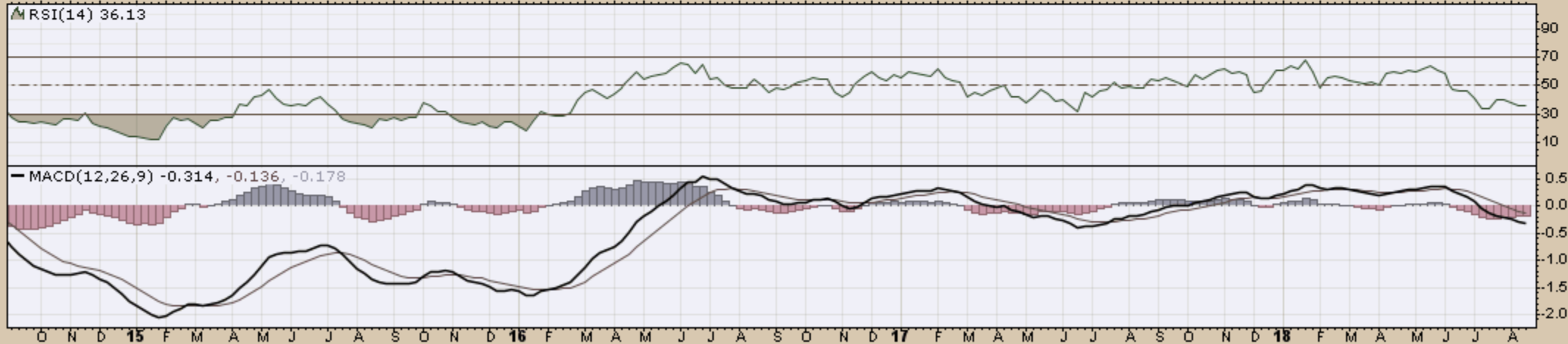


DBP (Weekly) 34.89
BB(20,2.0) 34.21 - 37.09 - 39.97
PIVOTS 32.46, 35.47, 37.84, 40.86, 43.23



MRSI(14) 30.31



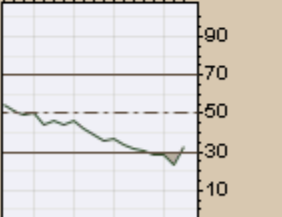
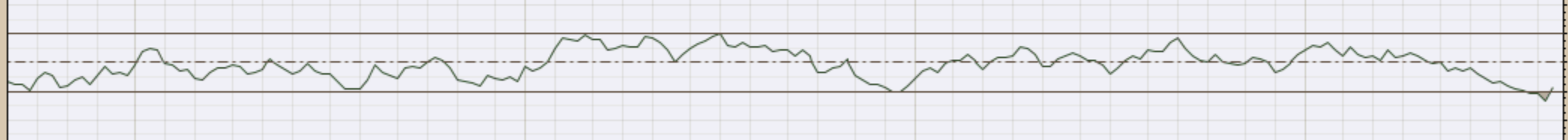


GLD (Weekly) 114.16
BB(20,2,0) 111.38 - 120.27 - 129.16
PIVOTS 101.50, 112.57, 120.45, 131.52, 139.40

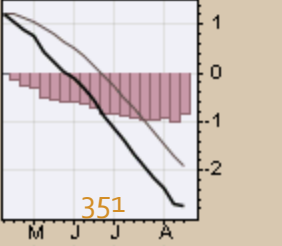
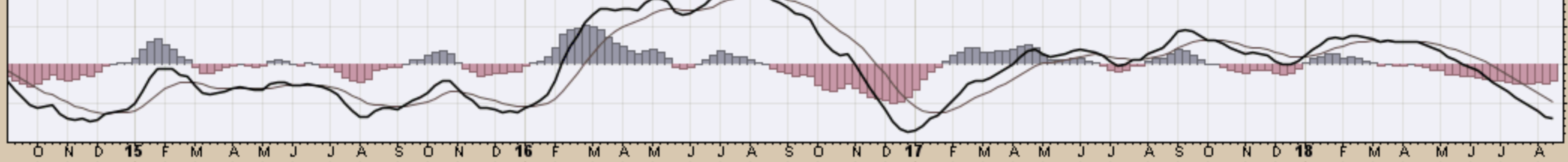
CHART D11. GOLD, WEEKLY CHART

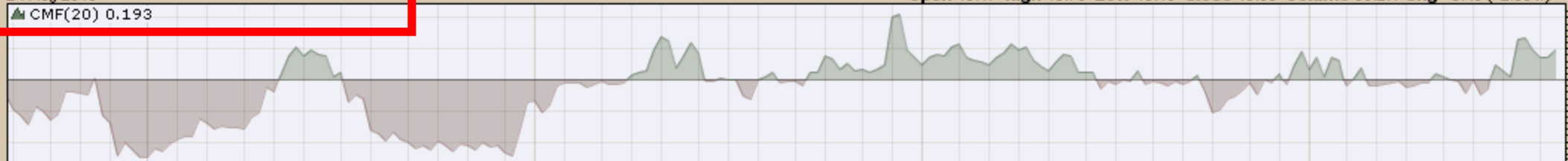


RSI(14) 32.72



MACD(12,26,9) -2.752, -1.900, -0.852



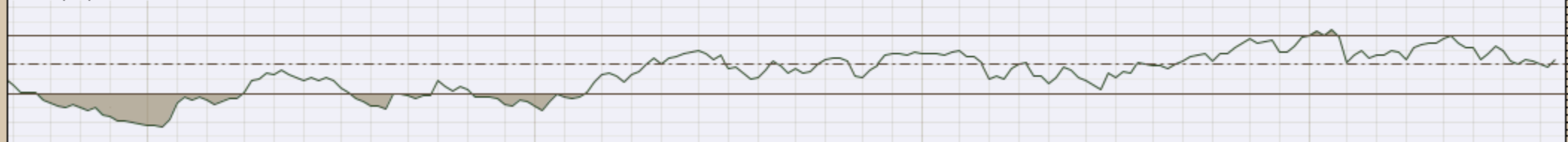


▲ GSP (Weekly) 16.65
 — BB(20,2,0) 16.08 - 16.78 - 17.48
 — PIVOTS 10.74, 13.14, 14.36, 16.76, 17.98

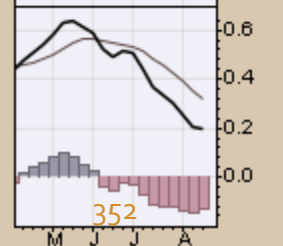
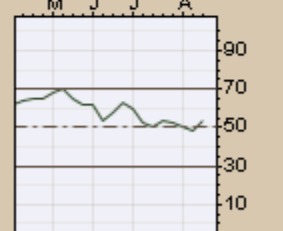
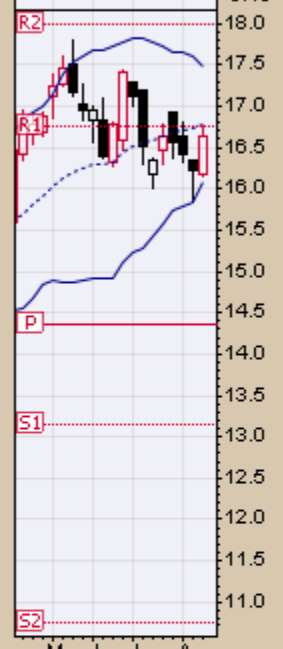
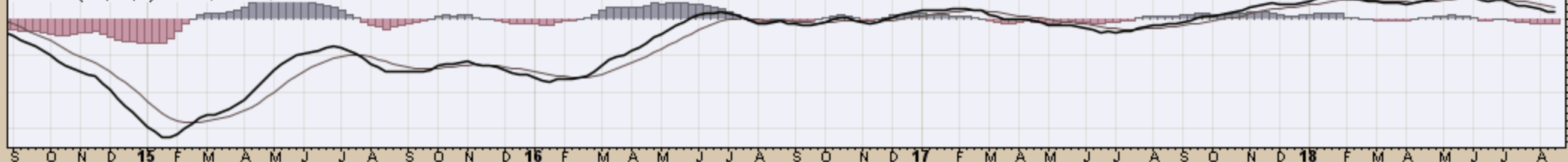
CHART D12. GOLDMAN SACHS TOTAL RETURN COMMODITY INDEX, WEEKLY CHART

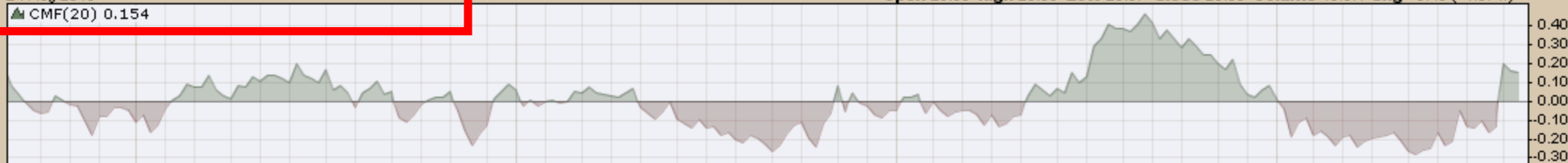


▲ RSI(14) 53.41



— MACD(12,26,9) 0.194, 0.322, -0.128





▲ JJCTF (Weekly) 29.80
 — BB(20,2,0) 28.40 - 33.00 - 37.60
 — PIVOTS 24.50, 31.02, 34.45, 40.97, 44.40

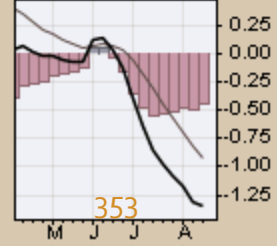
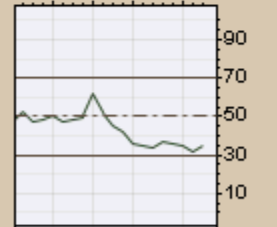
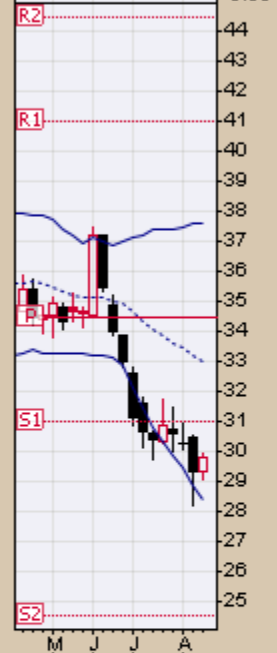
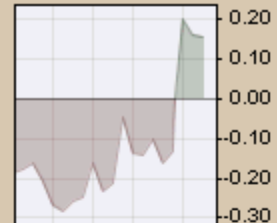
CHART D13. COPPER SUBINDEX, WEEKLY CHART



▲ RSI(14) 34.77



— MACD(12,26,9) -1.356, -0.920, -0.436



▲ JJGTF (Weekly) 23.17
— BB(20,2,0) 21.97 - 25.15 - 28.34
— PIVOTS 19.60, 21.98, 26.55, 28.93, 33.50

CHART D14. GRAINS, WEEKLY CHART



▲ RSI(14) 40.71

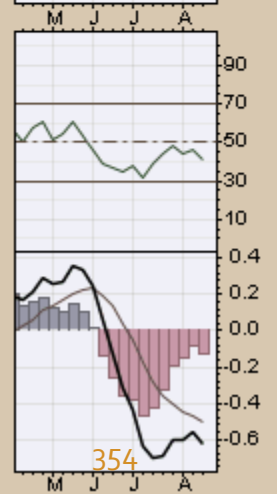
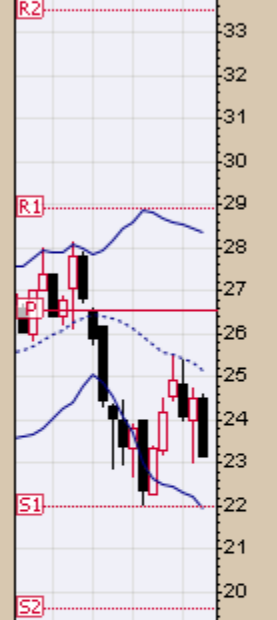
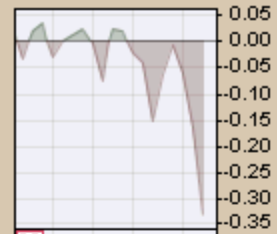
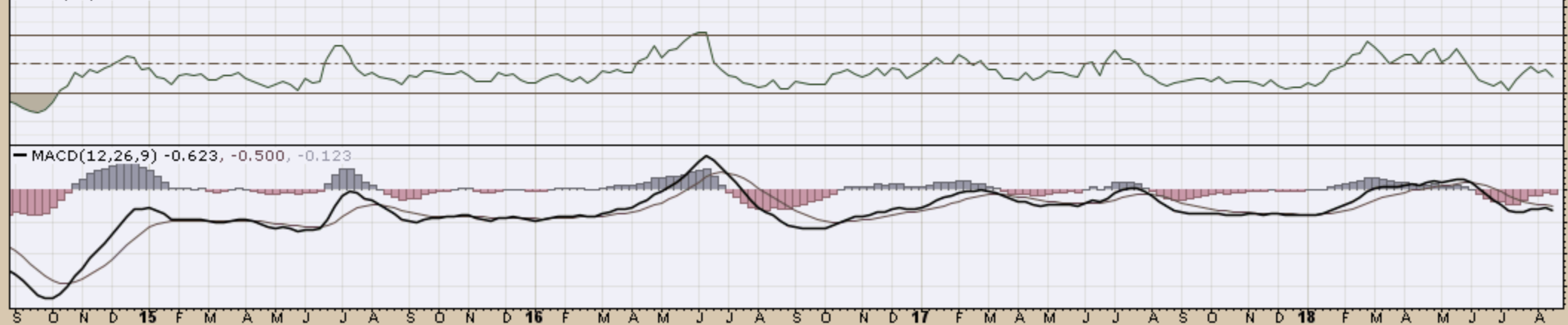
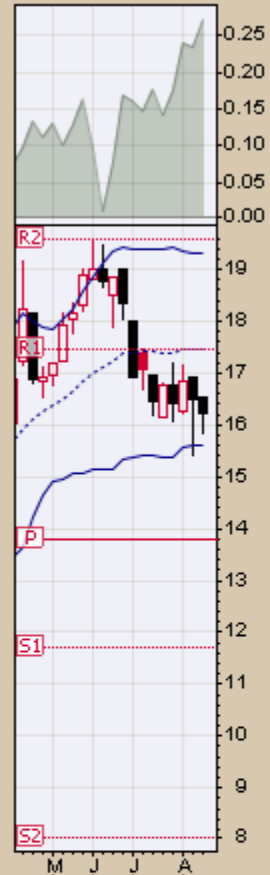
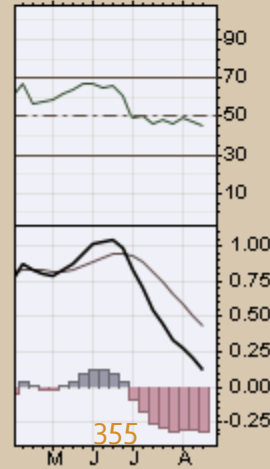
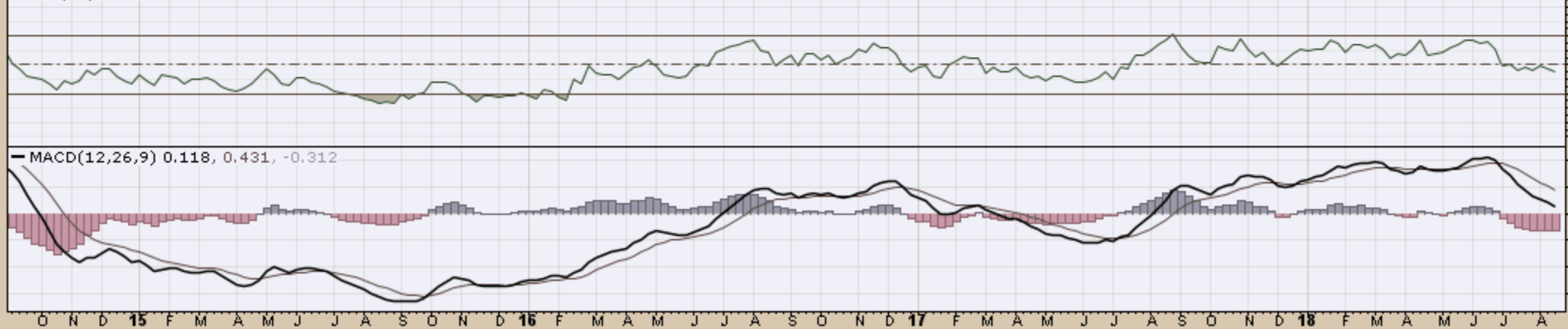


CHART D15. NICKEL, WEEKLY CHART

▲ JJNTF (Weekly) 16.22
— BB(20,2,0) 15.61 - 17.46 - 19.32
— PIVOTS 8.02, 11.71, 13.79, 17.48, 19.56



▲ RSI(14) 45.27

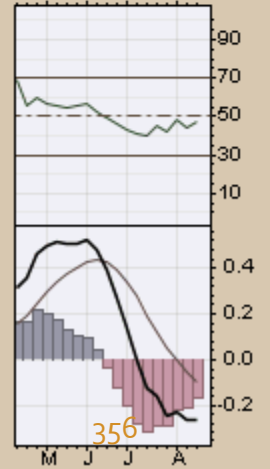
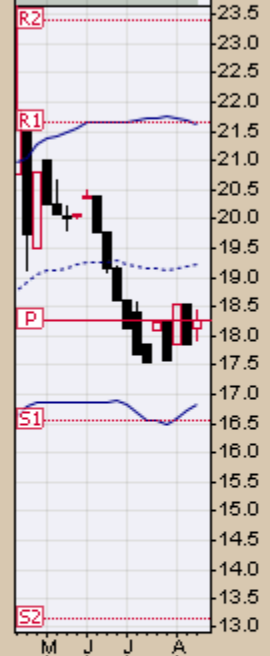
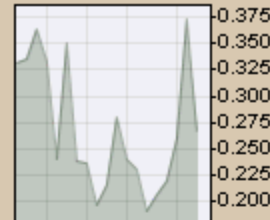
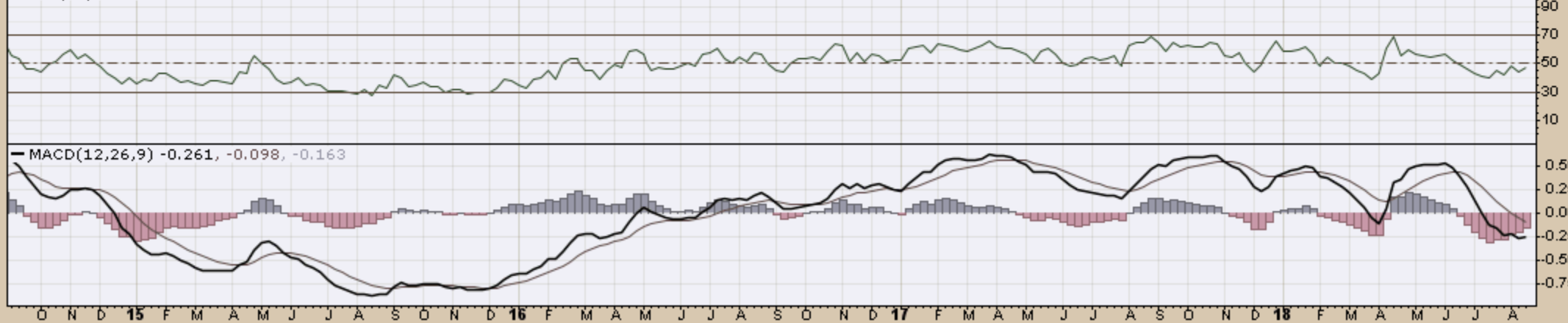


▲ JJUF (Weekly) 18.26
— BB(20,2,0) 16.83 - 19.23 - 21.64
— PIVOTS 13.15, 16.55, 18.27, 21.66, 23.38

CHART D16. ALUMINUM, WEEKLY CHART



▲ RSI(14) 47.20



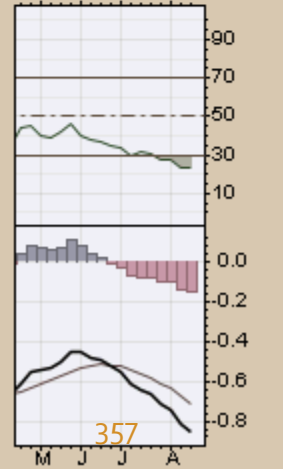
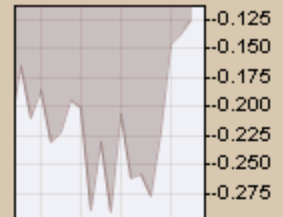
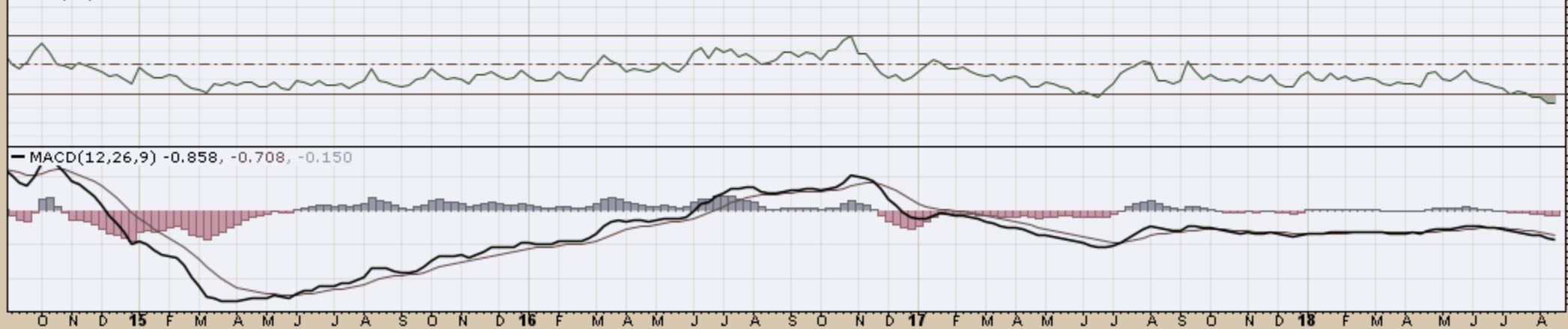
▲ CMF(20) -0.127

▲ JJOFF (Weekly) 11.53
— BB(20,2,0) 11.45 - 13.41 - 15.37
— PIVOTS 9.72, 12.71, 17.65, 20.64, 25.58

CHART D17. COFFEE, WEEKLY CHART

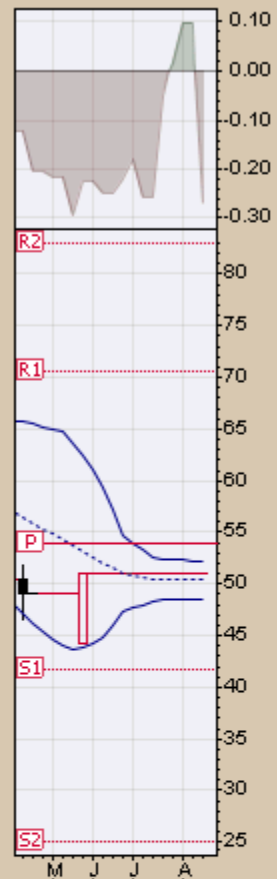
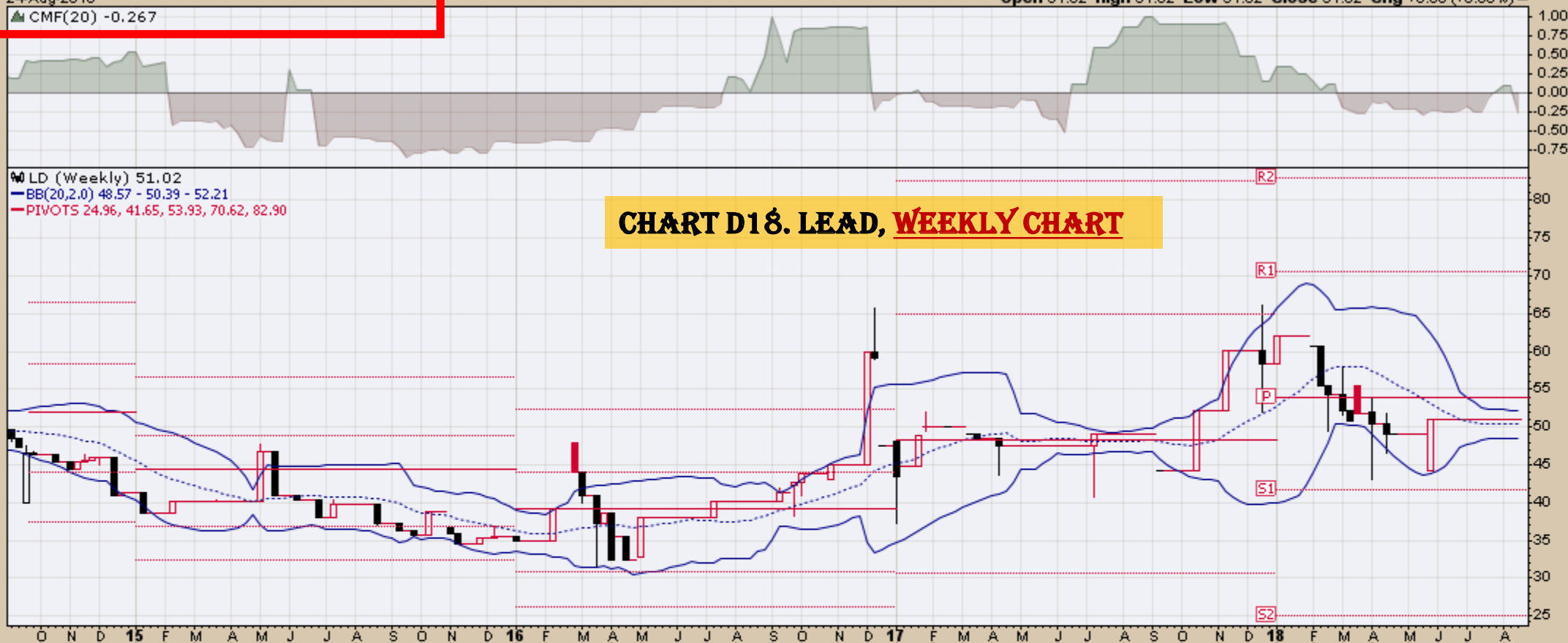


▲ RSI(14) 23.56

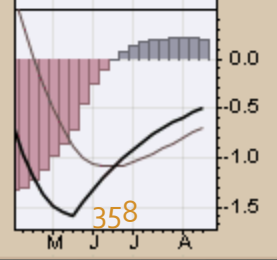
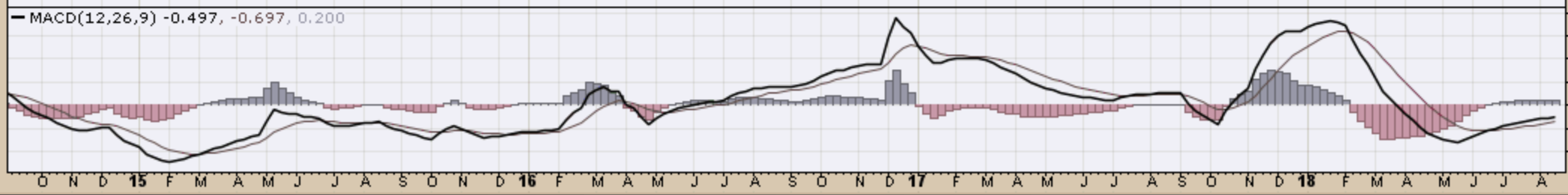
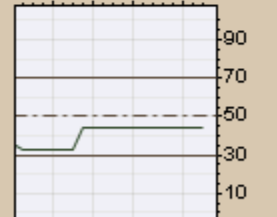
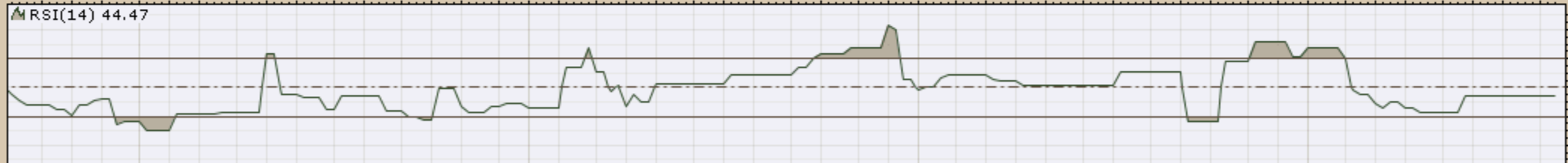


LD (Weekly) 51.02
BB(20,2,0) 48.57 - 50.39 - 52.21
PIVOTS 24.96, 41.65, 53.93, 70.62, 82.90

CHART D18. LEAD, WEEKLY CHART



O N D 15 F M A M J J A S O N D 16 F M A M J J A S O N D 17 F M A M J J A S O N D 18 F M A M J J A



O N D 15 F M A M J J A S O N D 16 F M A M J J A S O N D 17 F M A M J J A S O N D 18 F M A M J J A

LIT (Weekly) 31.91
BB(20,2,0) 31.59 - 33.12 - 34.64
PIVOTS 18.43, 28.59, 34.05, 44.21, 49.67

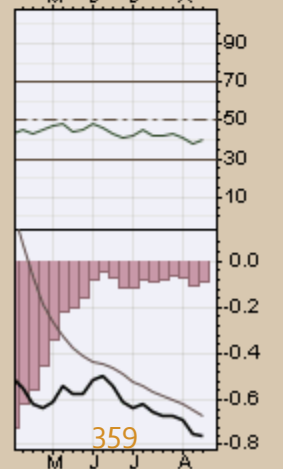
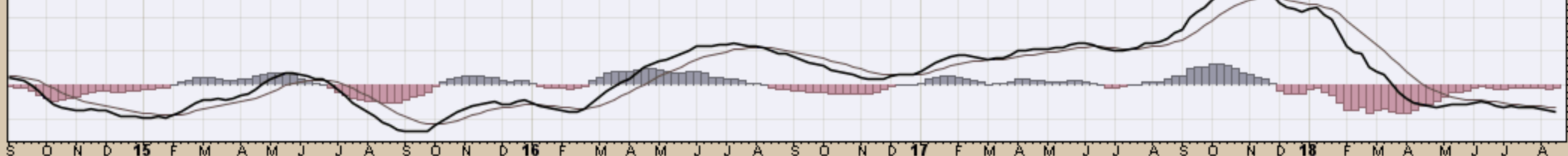
CHART D19. LITHIUM, WEEKLY CHART



MRSI(14) 40.20



MACD(12,26,9) -0.759, -0.666, -0.093



NIB (Weekly) 27.49
BB(20,2.0) 23.37 - 29.60 - 35.82
PIVOTS 16.66, 19.74, 24.25, 27.34, 31.84

CHART D20. COCOA, WEEKLY CHART

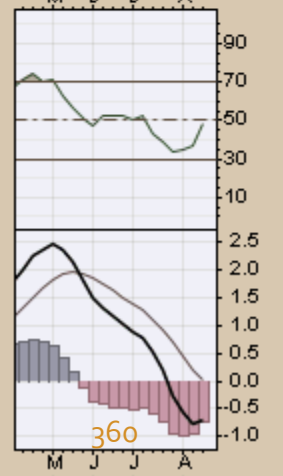
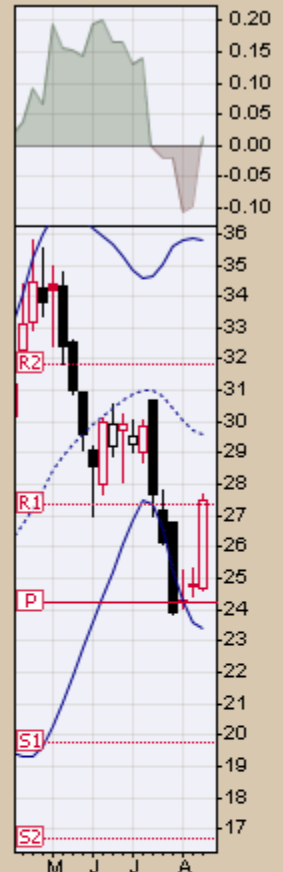
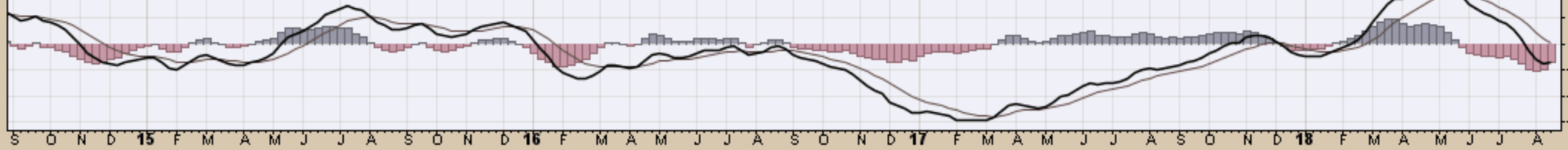


S O N D 15 F M A M J J A S O N D 16 F M A M J J A S O N D 17 F M A M J J A S O N D 18 F M A M J J A

▲ RSI(14) 48.09

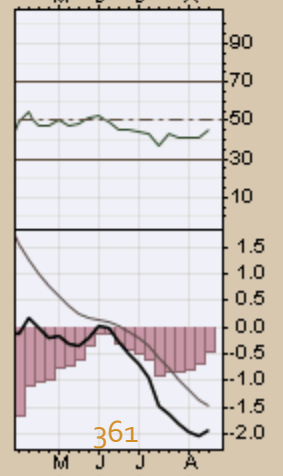
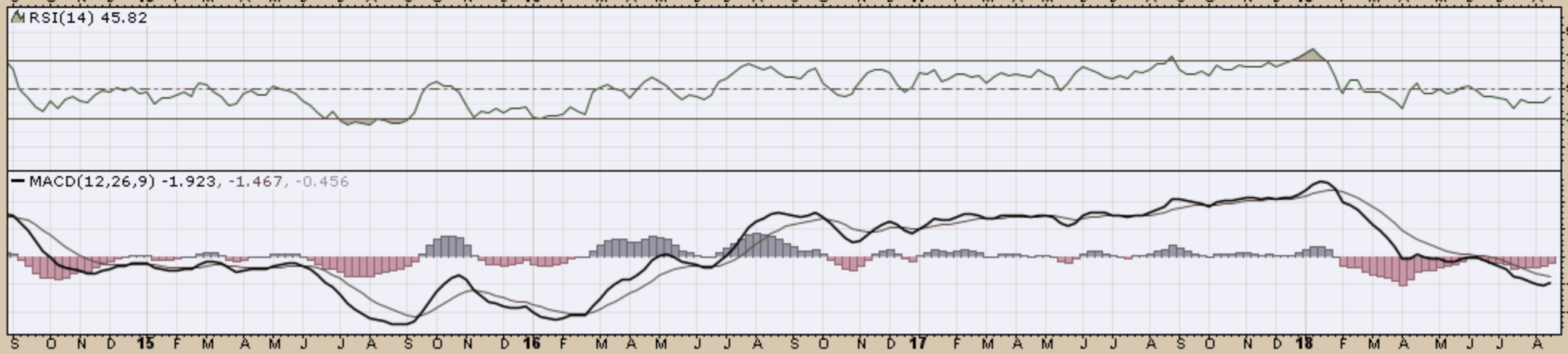


— MACD(12,26,9) -0.699, 0.021, -0.720



PALL (Weekly) 88.77
BB(20,2,0) 84.14 - 91.22 - 98.31
PIVOTS 56.06, 78.81, 90.55, 113.30, 125.04

CHART D21. PALLADIUM, WEEKLY CHART



PPLT (Weekly) 75.02
BB(20,2,0) 74.19 - 82.66 - 91.13
PIVOTS 73.89, 81.18, 90.64, 97.93, 107.39

CHART D22. PLATINUM, WEEKLY CHART

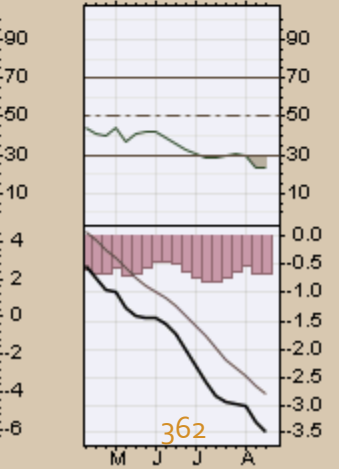
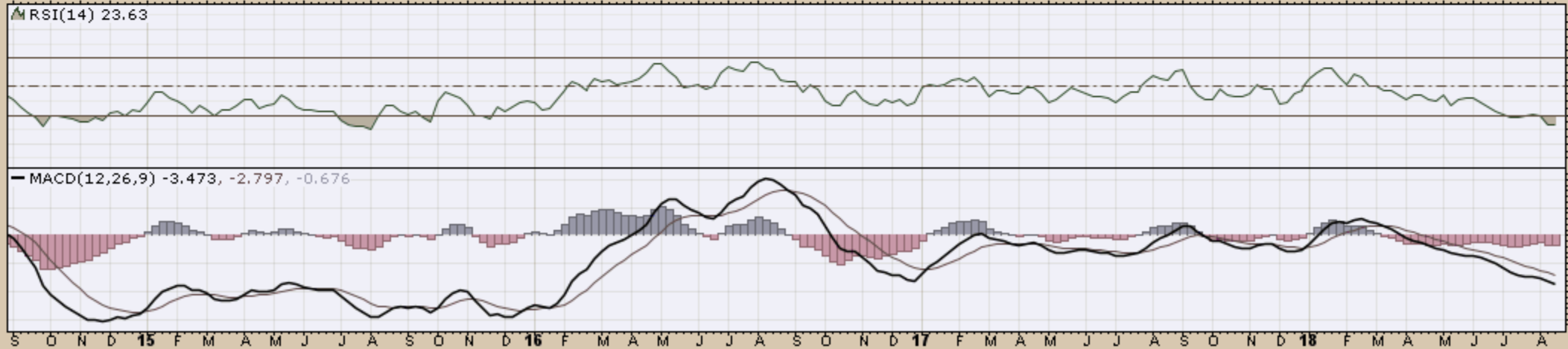
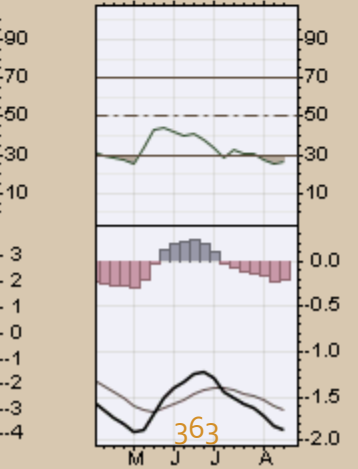
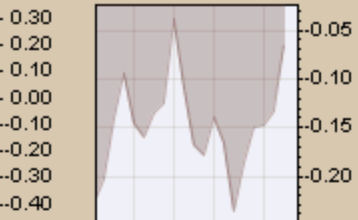
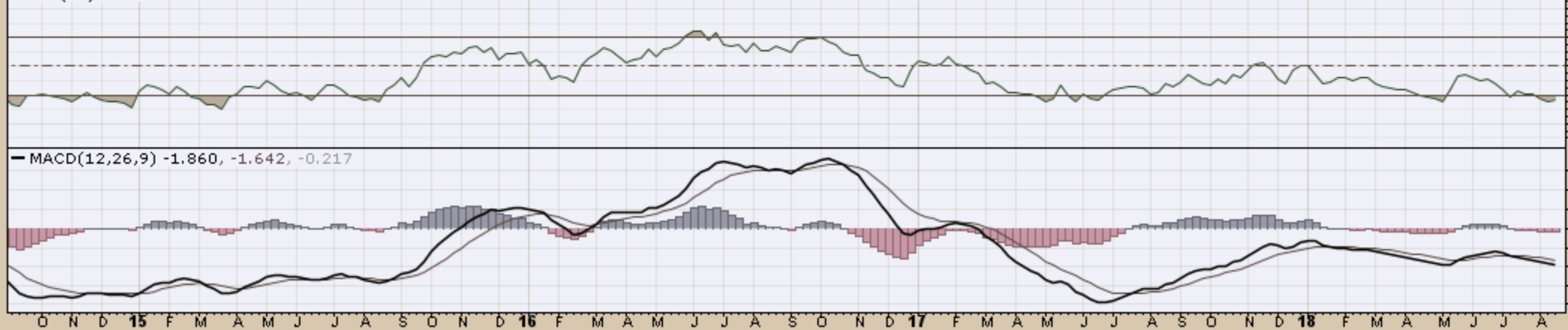


CHART D23. SUGAR, WEEKLY CHART

SGGFF (Weekly) 19.16
BB(20,2.0) 18.71 - 22.32 - 25.93
PIVOTS 13.78, 22.33, 35.05, 43.60, 56.32



▲ RSI(14) 26.93



SLV iShares Silver Trust NYSE

24-Aug-2018

▲ CMF(20) -0.009

Open 13.86 High 13.99 Low 13.62 Close 13.92 Volume 32.0M Chg +0.00 (+0.00%)

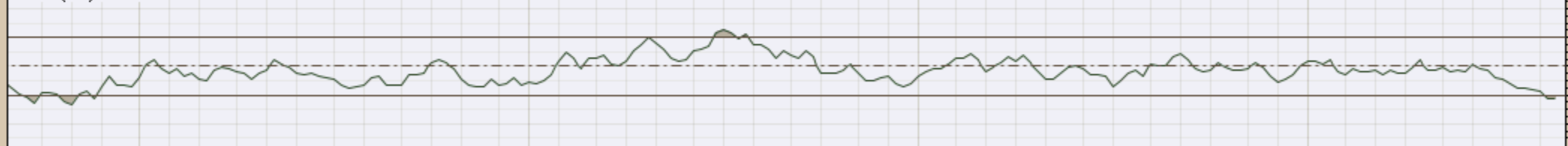
© StockCharts.com

CHART D24. SILVER, WEEKLY CHART

SLV (Weekly) 13.92
BB(20,2,0) 13.91 - 15.15 - 16.39
PIVOTS 12.86, 14.42, 16.01, 17.57, 19.16



MRSI(14) 27.40



MACD(12,26,9) -0.416, -0.276, -0.141

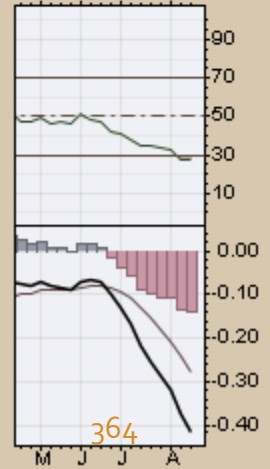
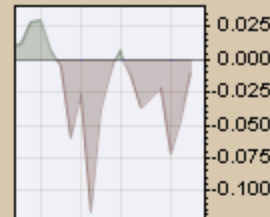
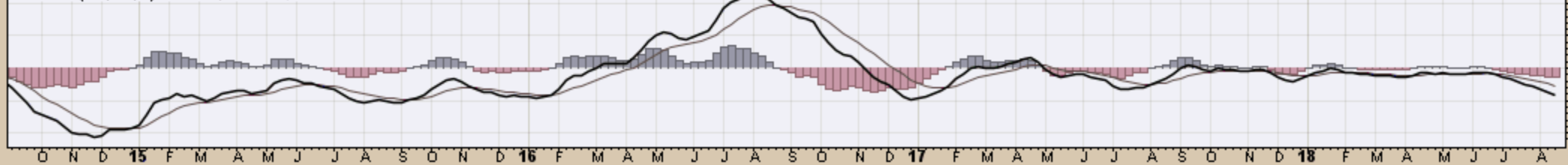


CHART D25. SOYBEANS, WEEKLY CHART

SOYB (Weekly) 15.89
BB(20,2,0) 14.94 - 17.38 - 19.81
PIVOTS 15.48, 16.68, 18.47, 19.67, 21.46



RSI(14) 37.61



MACD(12,26,9) -0.644, -0.536, -0.108

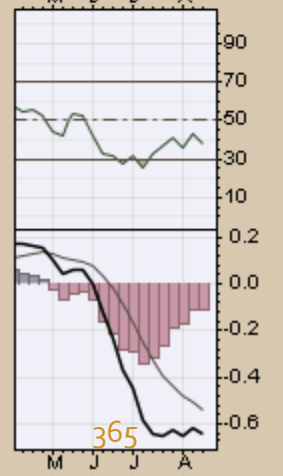
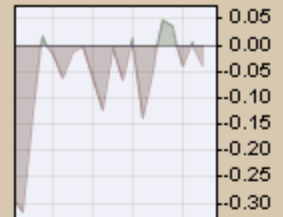
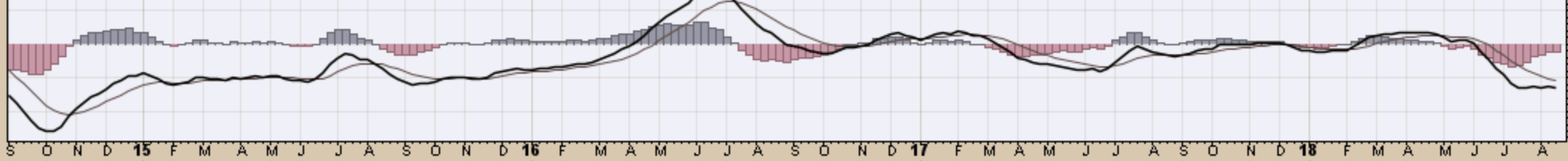
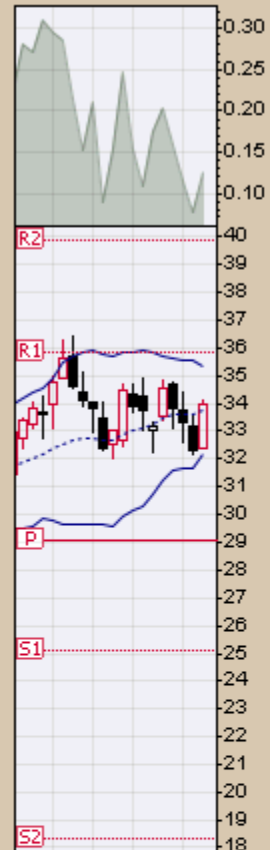
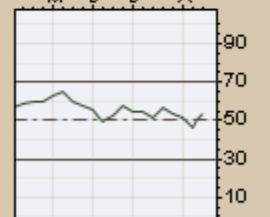
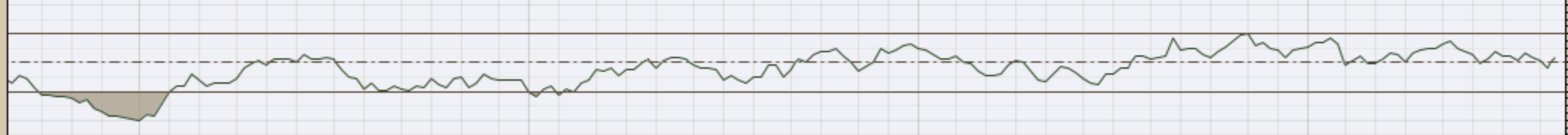


CHART D26. GASOLINE, WEEKLY CHART

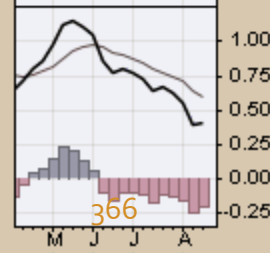
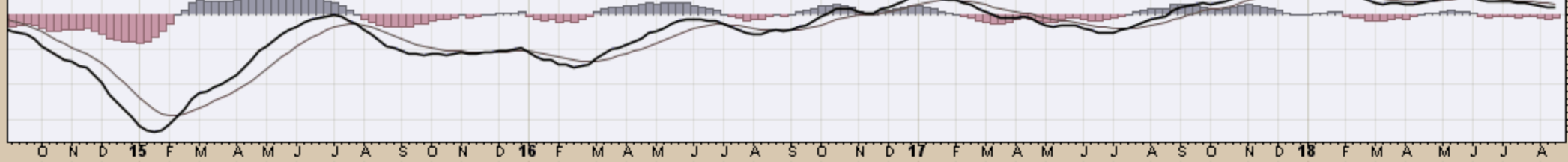
UGA (Weekly) 33.95
BB(20,2,0) 32.19 - 33.77 - 35.35
PIVOTS 18.30, 25.08, 29.07, 35.85, 39.84

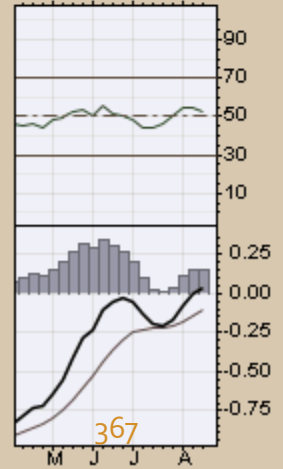
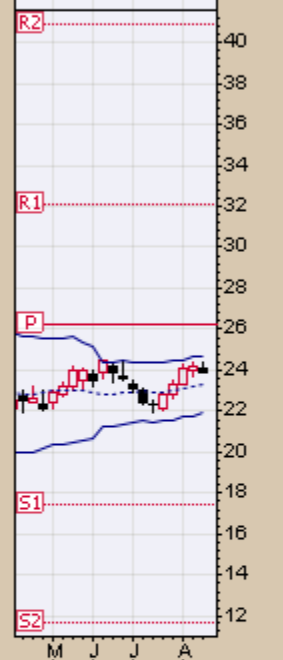
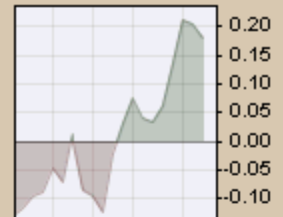
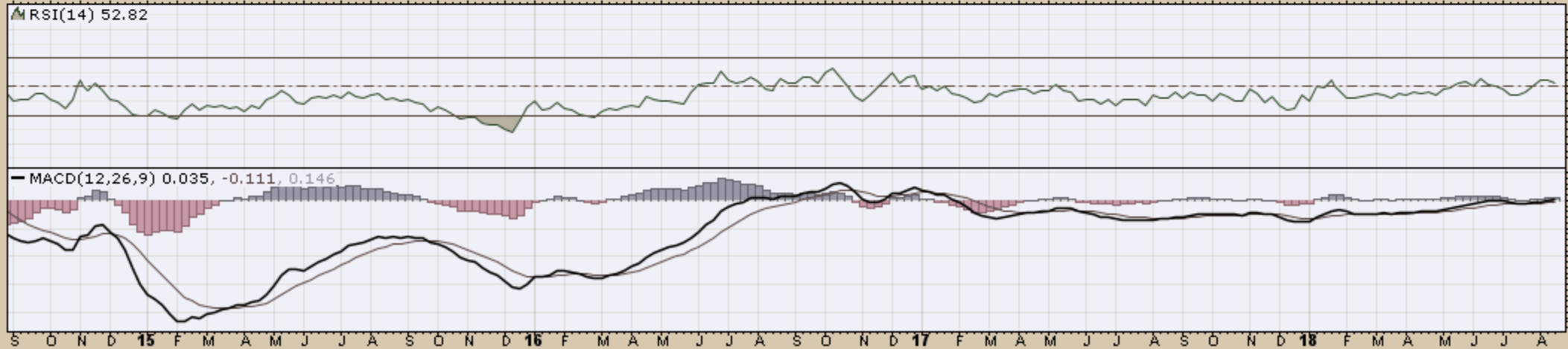
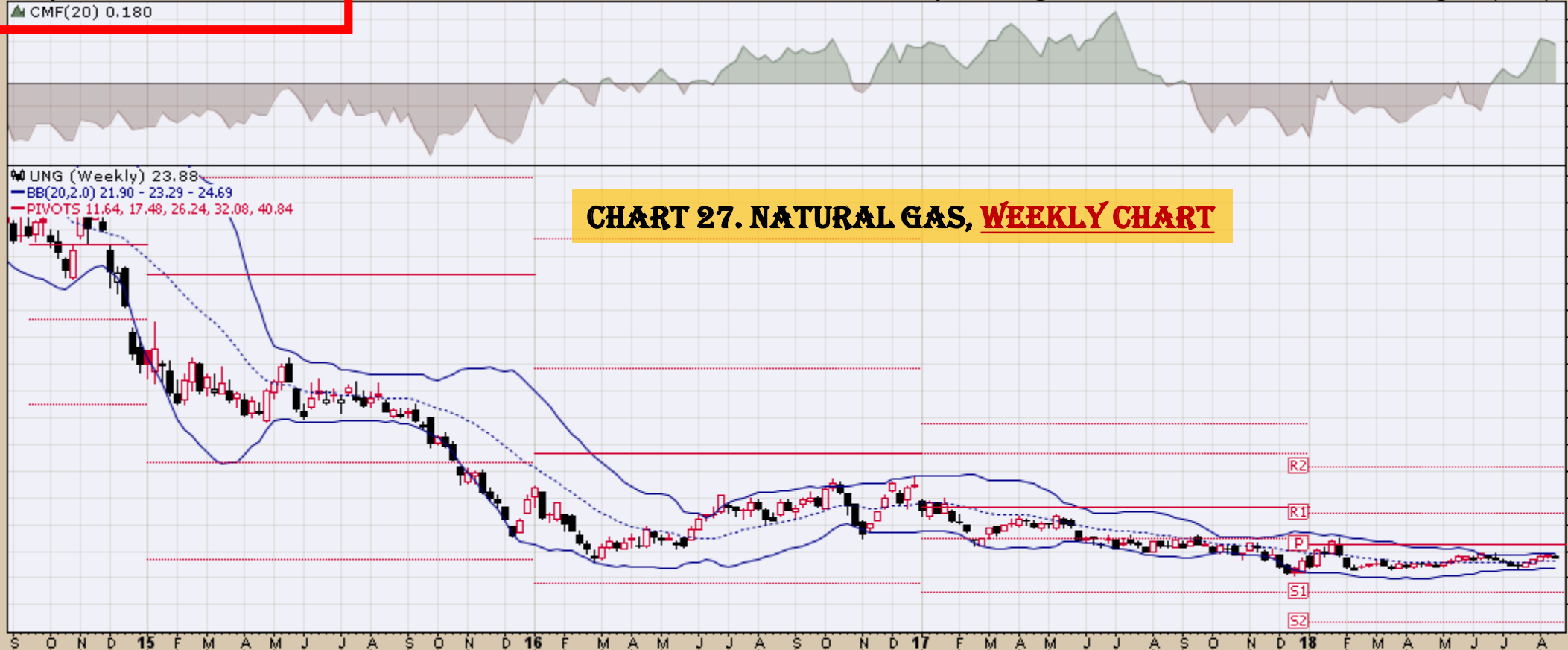


MRSI(14) 53.84



MACD(12,26,9) 0.412, 0.601, -0.189





USL (Weekly) 25.05
BB(20,2,0) 23.01 - 24.29 - 25.58
PIVOTS 13.53, 17.22, 19.15, 22.84, 24.77

CHART D28. US 12 MONTH OIL FUND, WEEKLY CHART

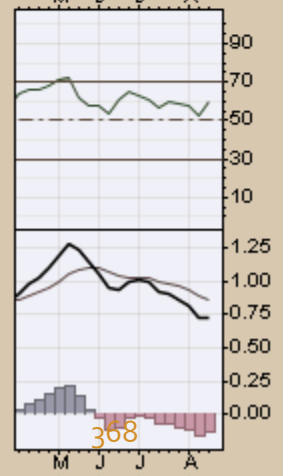
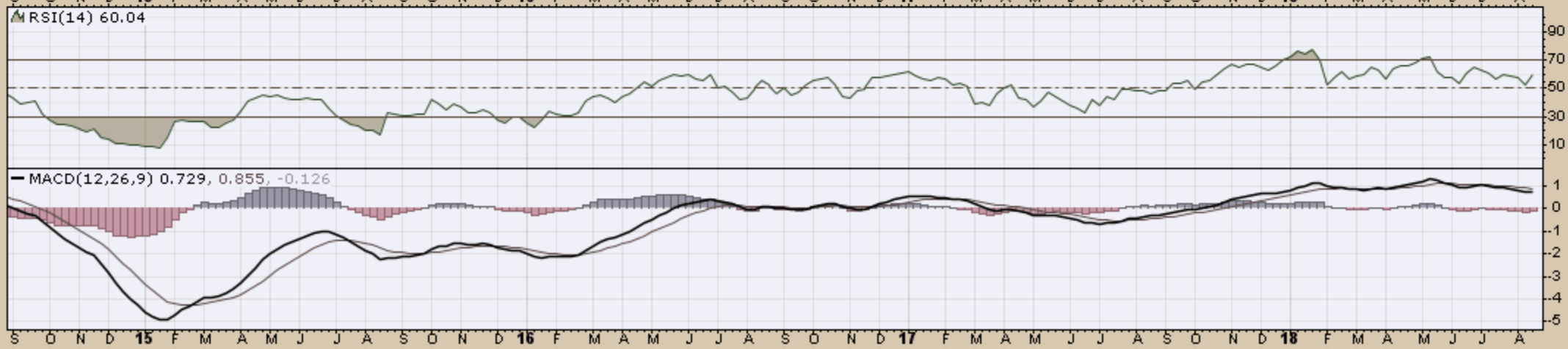
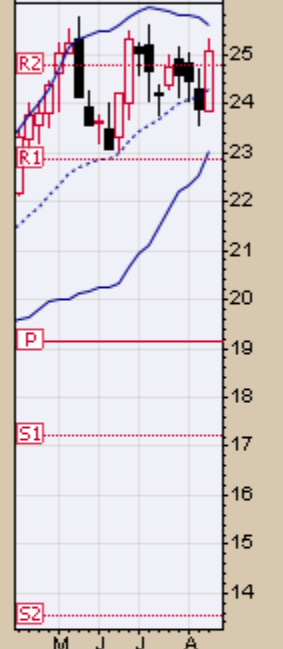
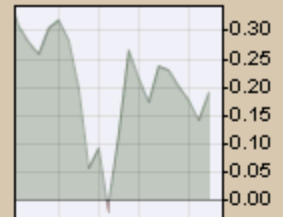
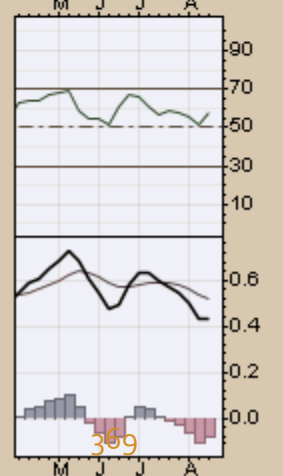
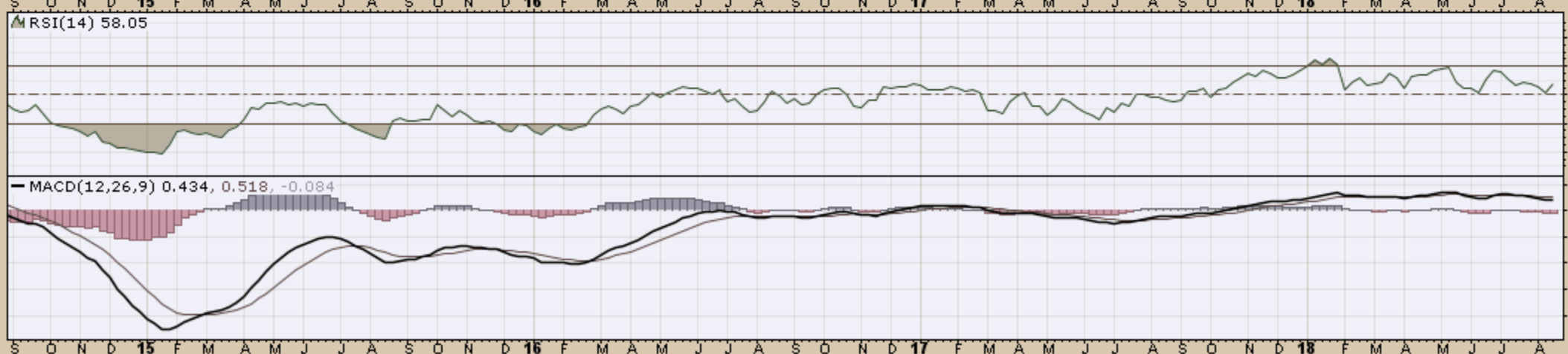
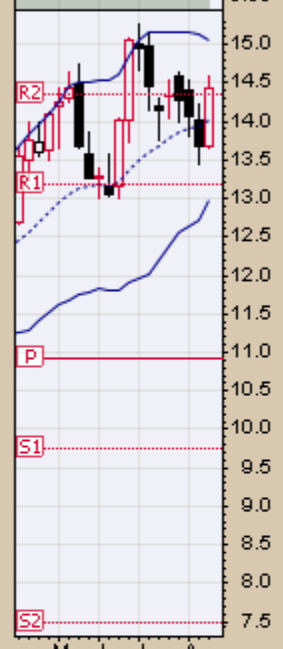
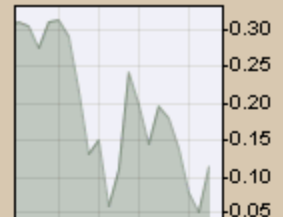




CHART D29. US OIL FUND, WEEKLY CHART



WEAT Teucrium Wheat Fund NYSE

24-Aug-2018

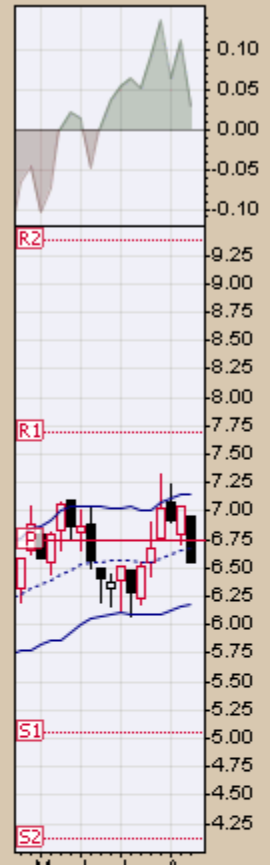
▲ CMF(20) 0.029

© StockCharts.com

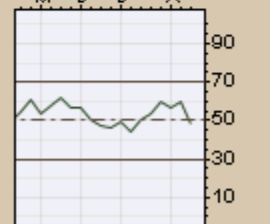
Open 6.96 High 6.96 Low 6.55 Close 6.55 Volume 1.1M Chg -0.50 (-7.09%) ▼

WEAT (Weekly) 6.55
BB(20,2,0) 6.18 - 6.67 - 7.15
PIVOTS 4.11, 5.06, 6.74, 7.69, 9.38

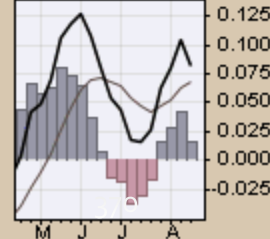
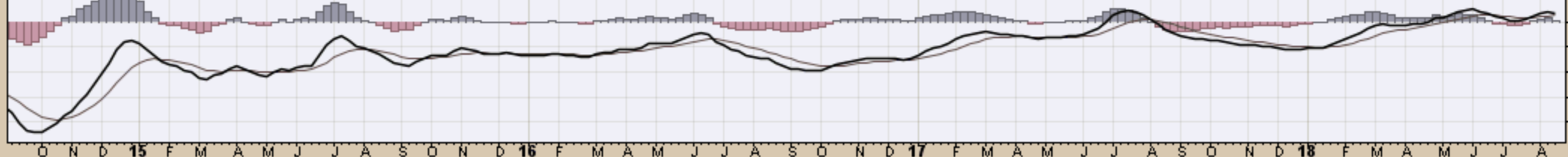
CHART D30. WHEAT, WEEKLY CHART



▲ RSI(14) 48.71



MACD(12,26,9) 0.083, 0.068, 0.015



End

