

# *Arkansas' Rice Situation and Outlook*

*Presented at 2016 USA National Rice Outlook Conference  
Memphis, Tennessee – December 7-9, 2016*

**Bobby Coats, Ph.D.**

**Professor – Economics**

**Department of Agricultural Economics and Agribusiness**

**Division of Agriculture**

**University of Arkansas System**

12.12.16

# Arkansas' Rice Situation and Outlook

## Arkansas All Rice

### Hundredweight (Cwt.)

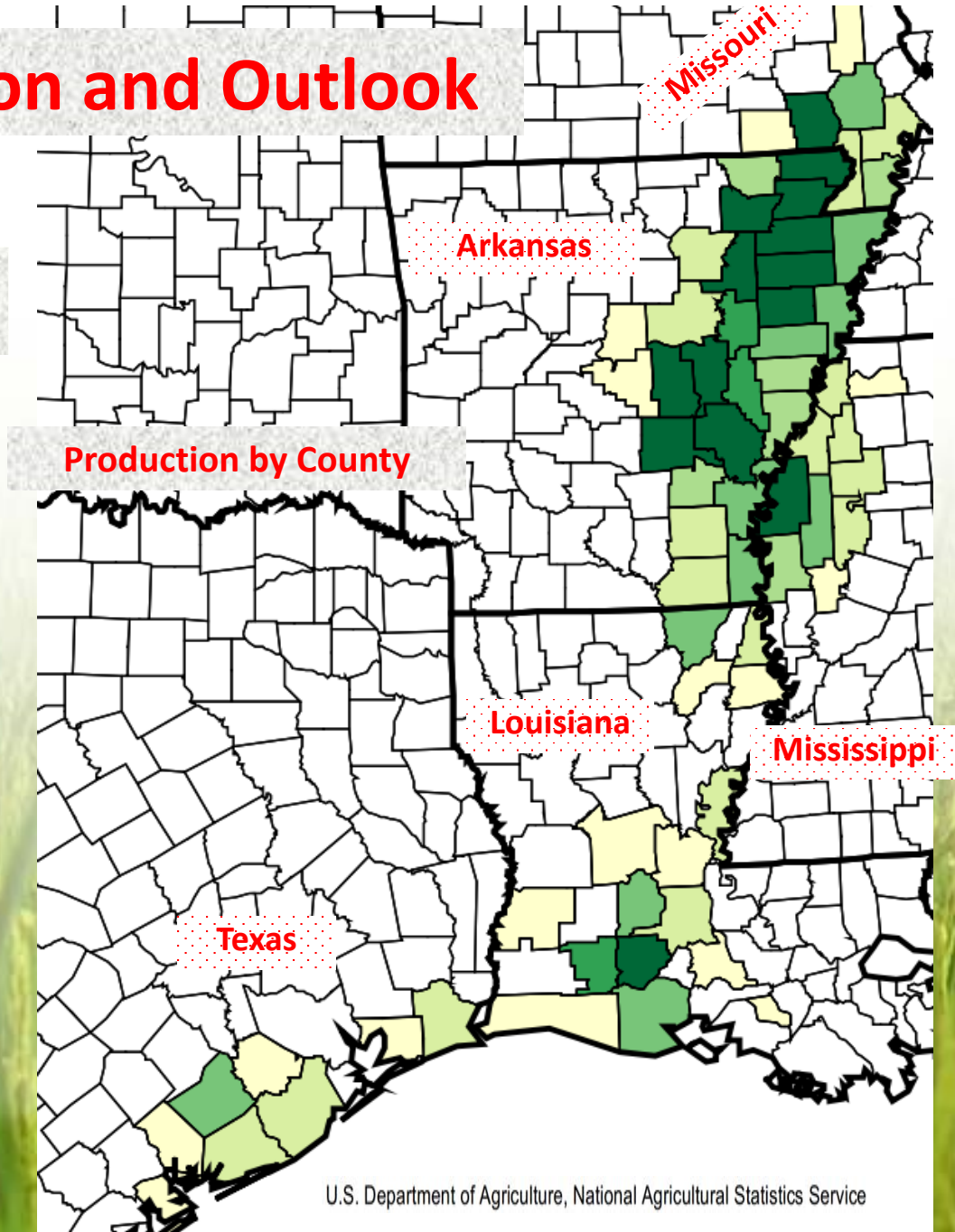
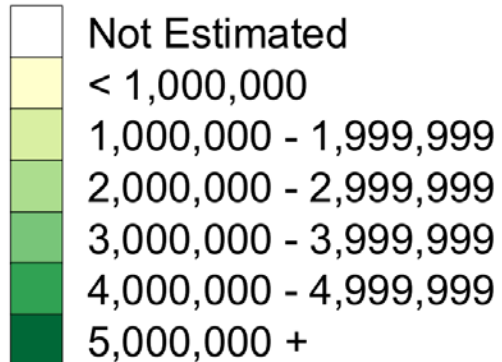

Slide 2.

**Production by County  
for Selected States**

Slide 3.

# 2016 Arkansas

## All Rice Harvested Acreage, Yield and Production

# Arkansas' All Rice Harvested Acres, 1950 to 2016

2016 – 1,521,000 Acres, 18% > 2015, Failed 24,041, Prevented Planted 59,874

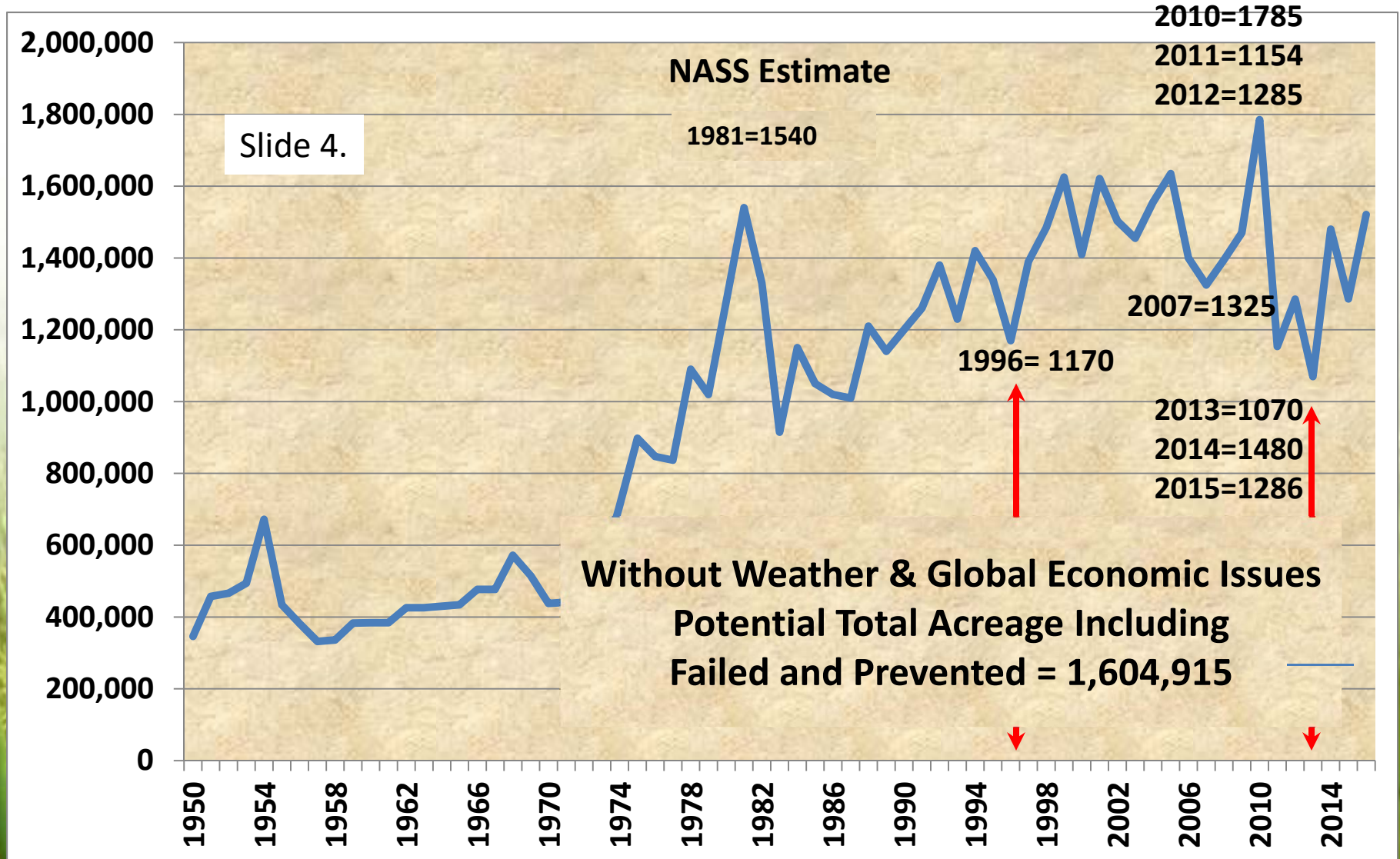

# Arkansas All Rice Yield Per Acre, 1950 to 2016

2016 – 6<sup>th</sup> Highest Yield 7150 lbs. (159 bus.)

Slide 5.

10.4% above 2010's 6480 lbs. (144 bus.)

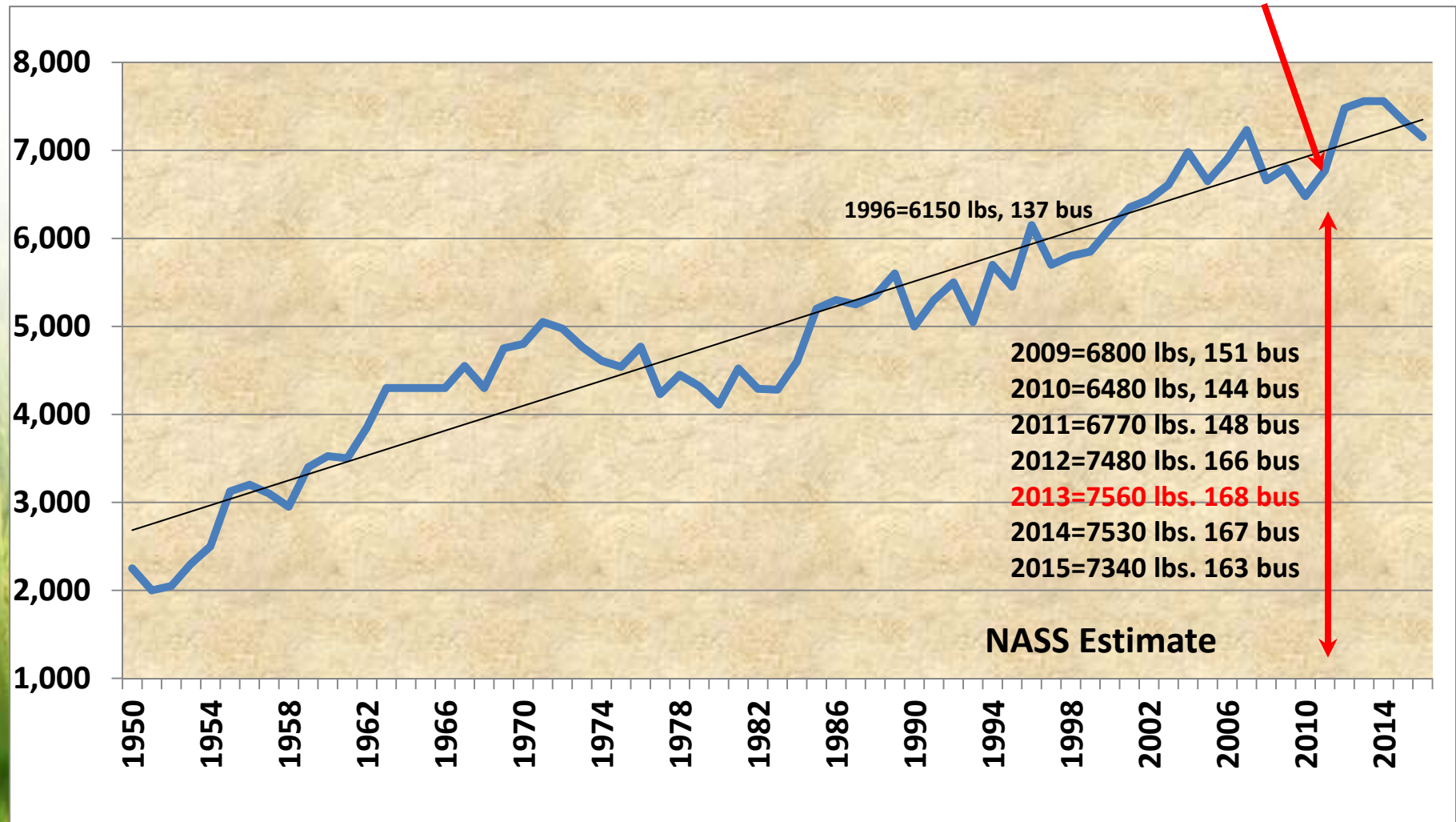

# Arkansas All Rice Production, 1950 to 2016

2016's 109 million cwt. – 4<sup>th</sup> largest on record

Slide 6.

Previous 15 year average 98.4 million cwt. —

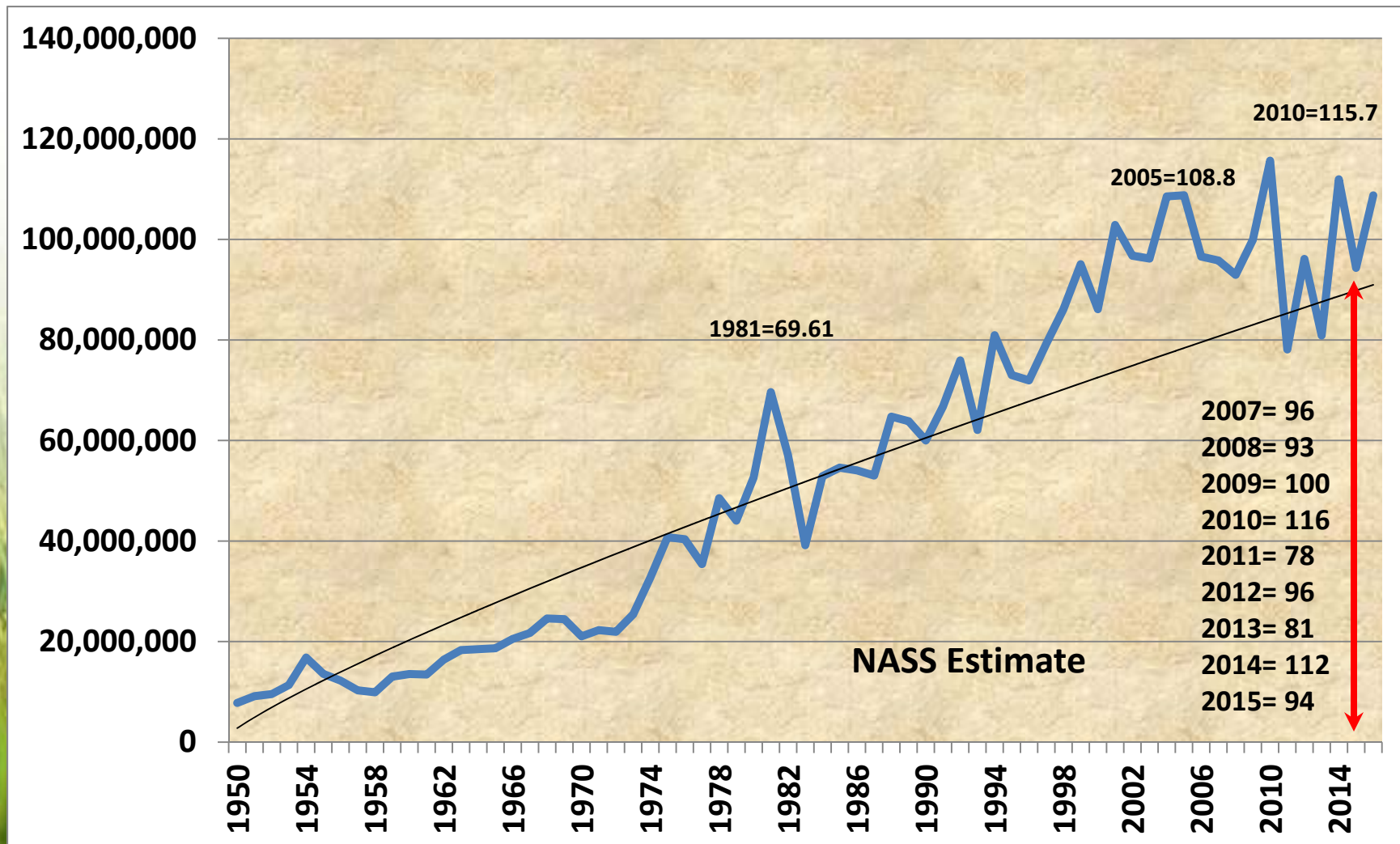



# Arkansas Long Grain Rice

Stuttgart

Slide 7.

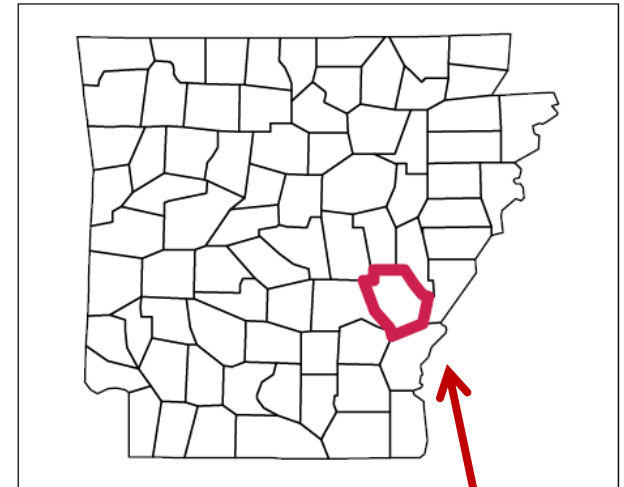
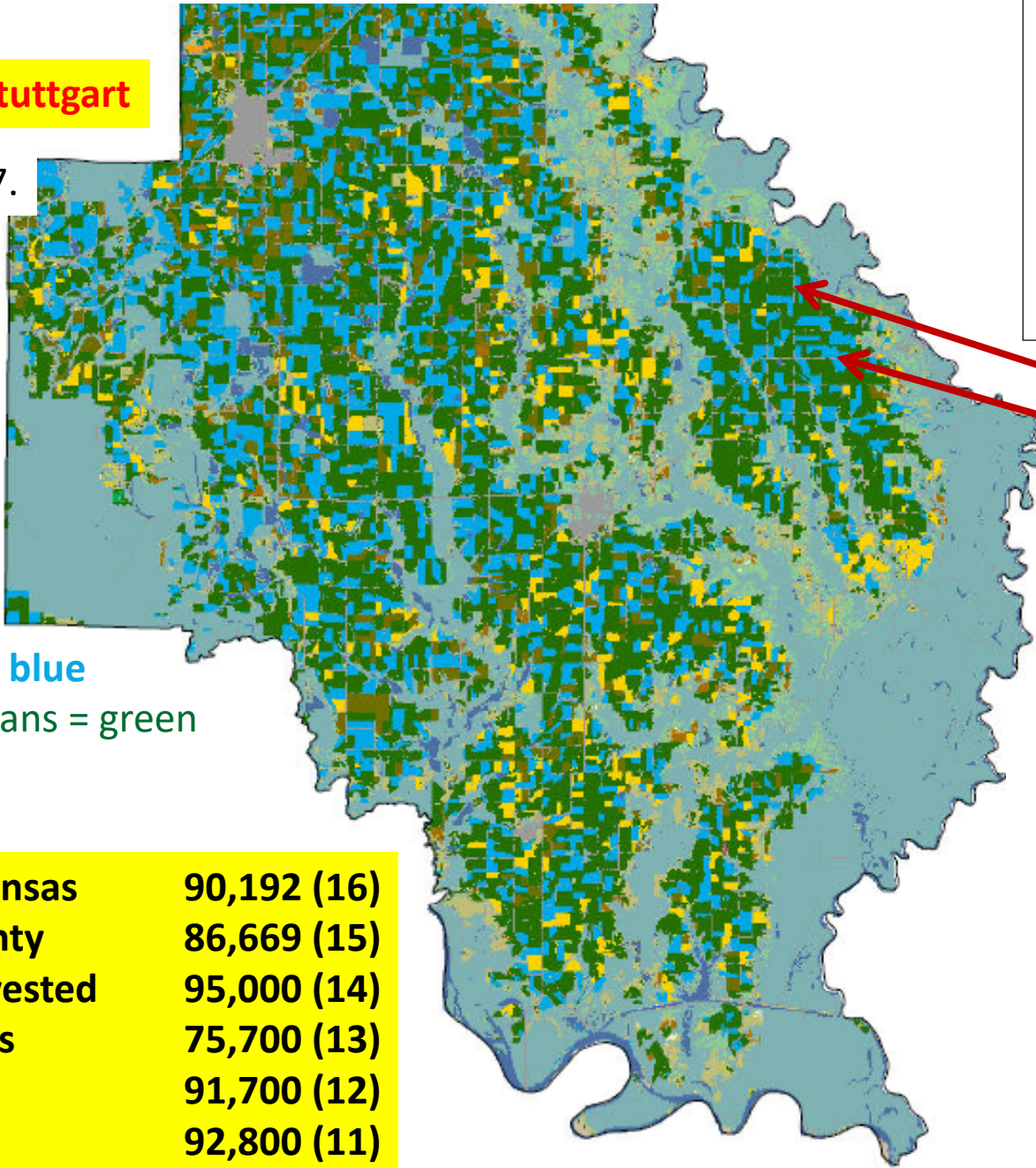

## AGRICULTURE

- Pasture/Grass
- Soybeans
- Rice
- Cotton
- Fallow/Idle Cropland
- Corn
- Dbl Crop WinWht/Soybeans
- Winter Wheat
- Sorghum
- Aquaculture
- Pecans

Rice = blue  
Soybeans = green

## Arkansas County

- Oats
- NON-AGRICULTURE**
- Forest
- Wetlands
- Developed
- Water
- Shrubland
- Barren



Arkansas	90,192 (16)
County	86,669 (15)
Harvested	95,000 (14)
Acres	75,700 (13)
	91,700 (12)
	92,800 (11)

# Arkansas Long Grain Rice Harvested Acres, 1972 to 2016

**2016: 1,390,000 acres - 345,000 acres (16.6%) above 2015's 1,045,000 acres**

**1981 to 2015 average 1,133,083**

Slide 8.

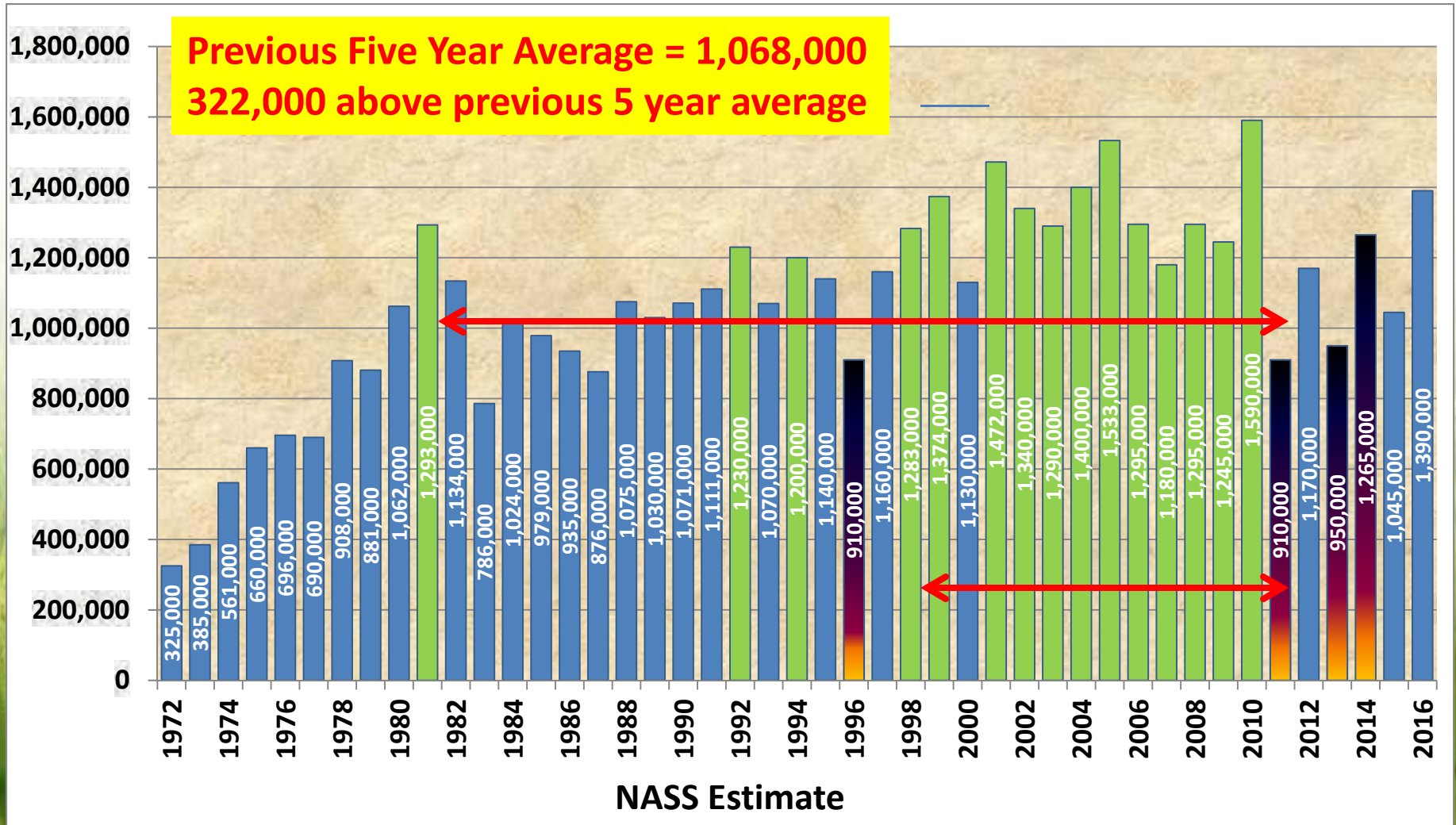



# Arkansas Long Grain Rice Production, 1972 to 2016

## 2016's Preliminary Estimate 99.4 million cwt.

3<sup>rd</sup> Highest on Record

Slide 9.

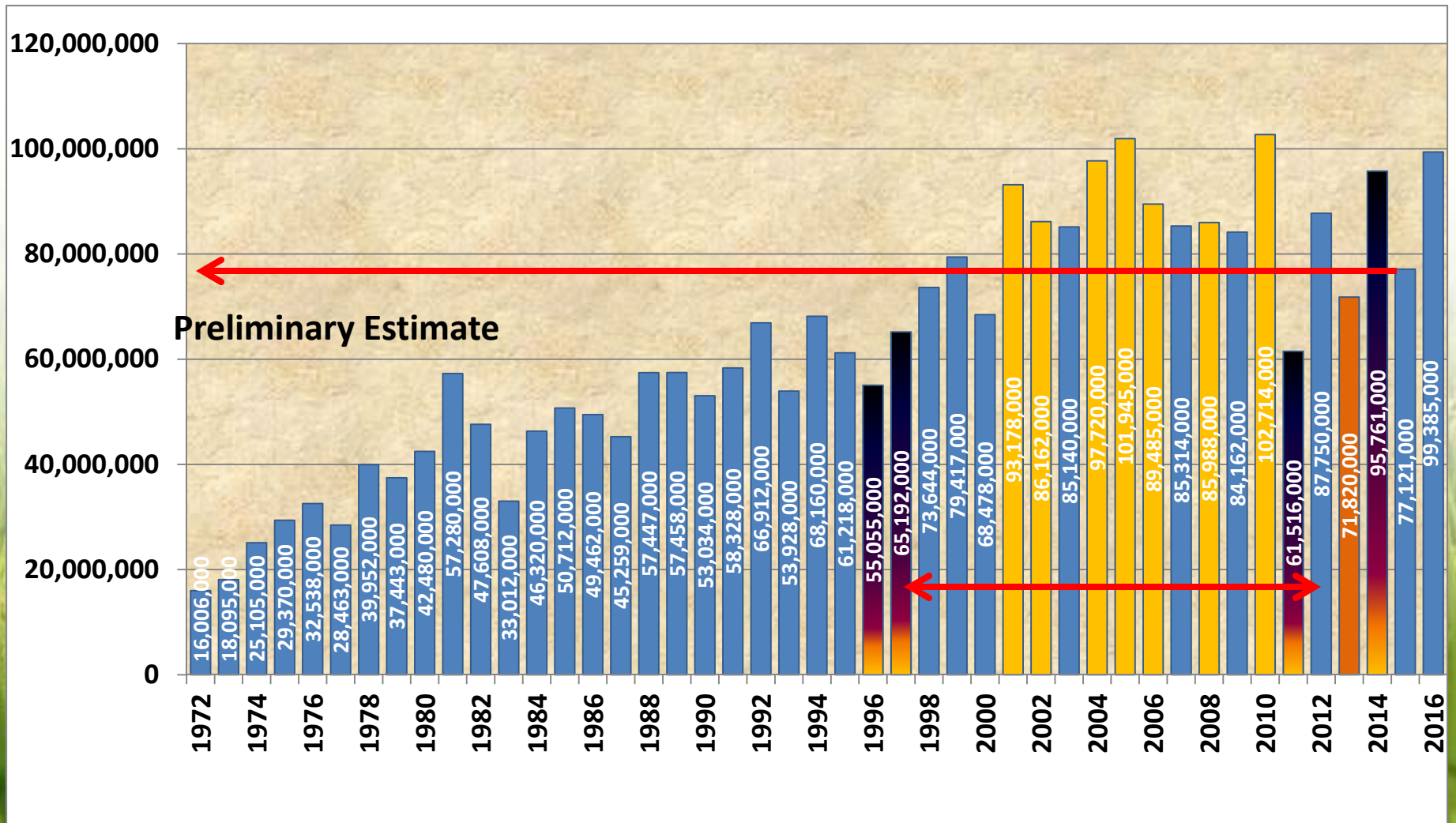

# Ranking 2016 Arkansas Long Grain Rice Producing Counties

## Top 4 AR Long Grain Rice Counties by Harvested Acreage

Slide 10.

- Top 4 Long Grain Counties

- Poinsett 98,595
- Jackson 96,746
- Cross 91,957
- Lawrence 89,206

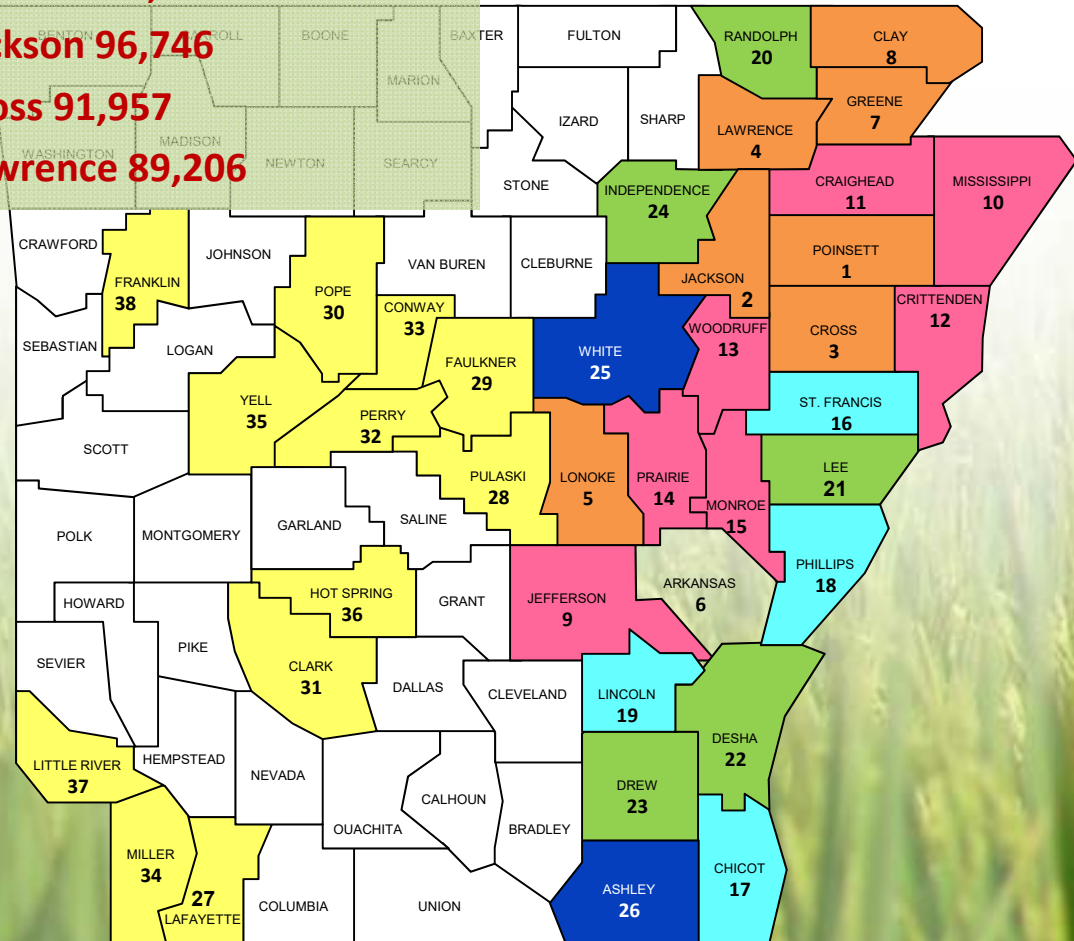
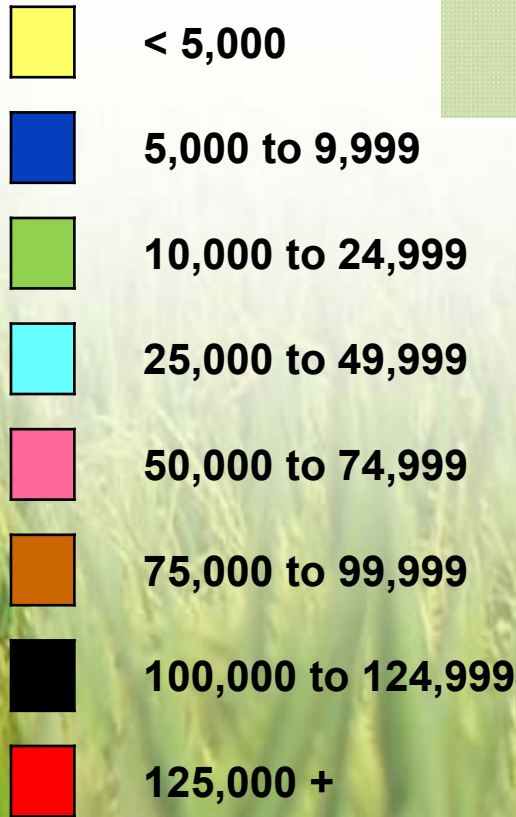

# Arkansas Medium Grain Rice

Slide 11.

Rice

Cotton

Soybeans

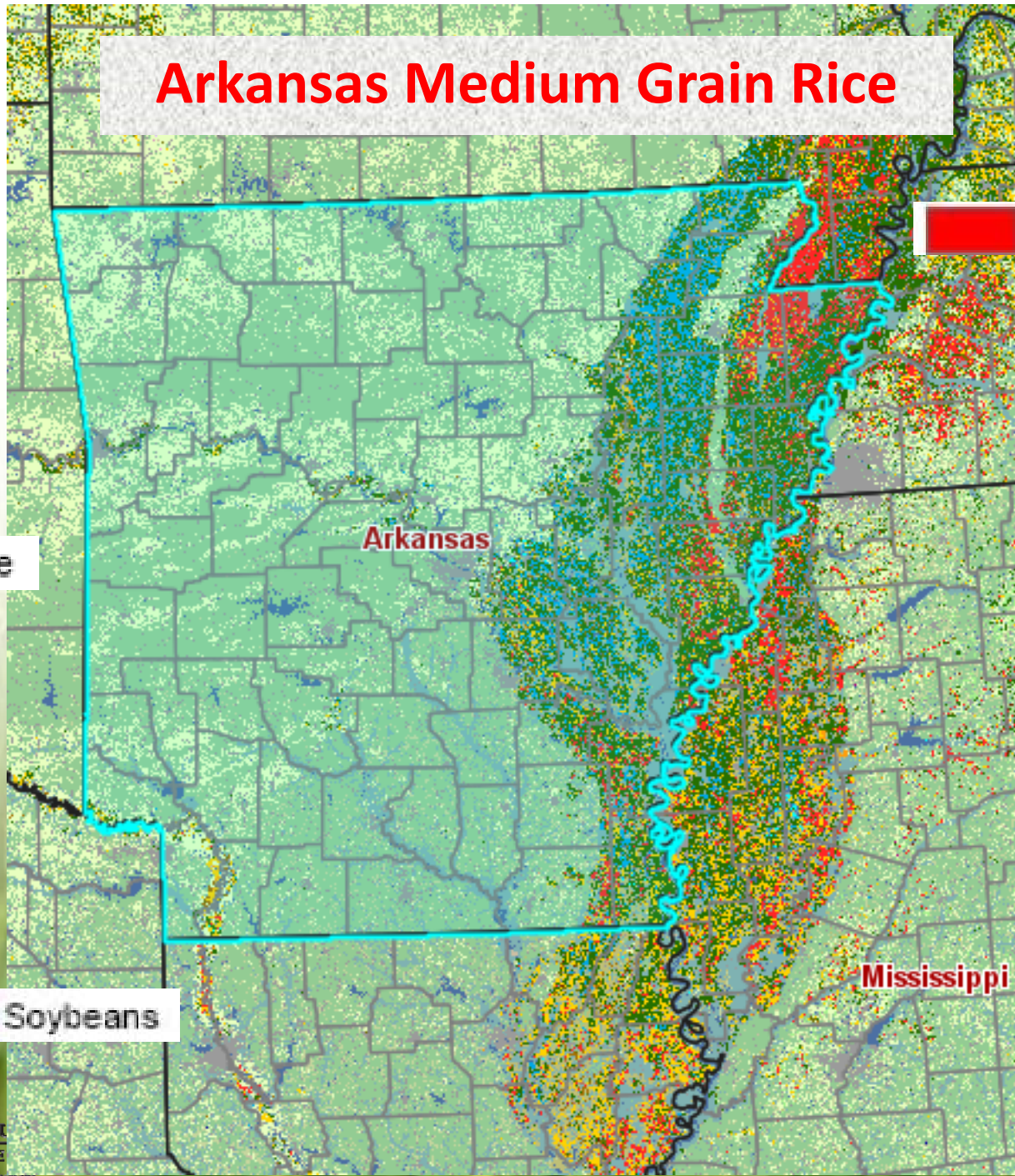

# Arkansas Medium Grain Rice Harvested Acres, 1972 to 2015

## 2016 - 130,000 acres

Slide 12.

Previous 14 year average 163,000 —

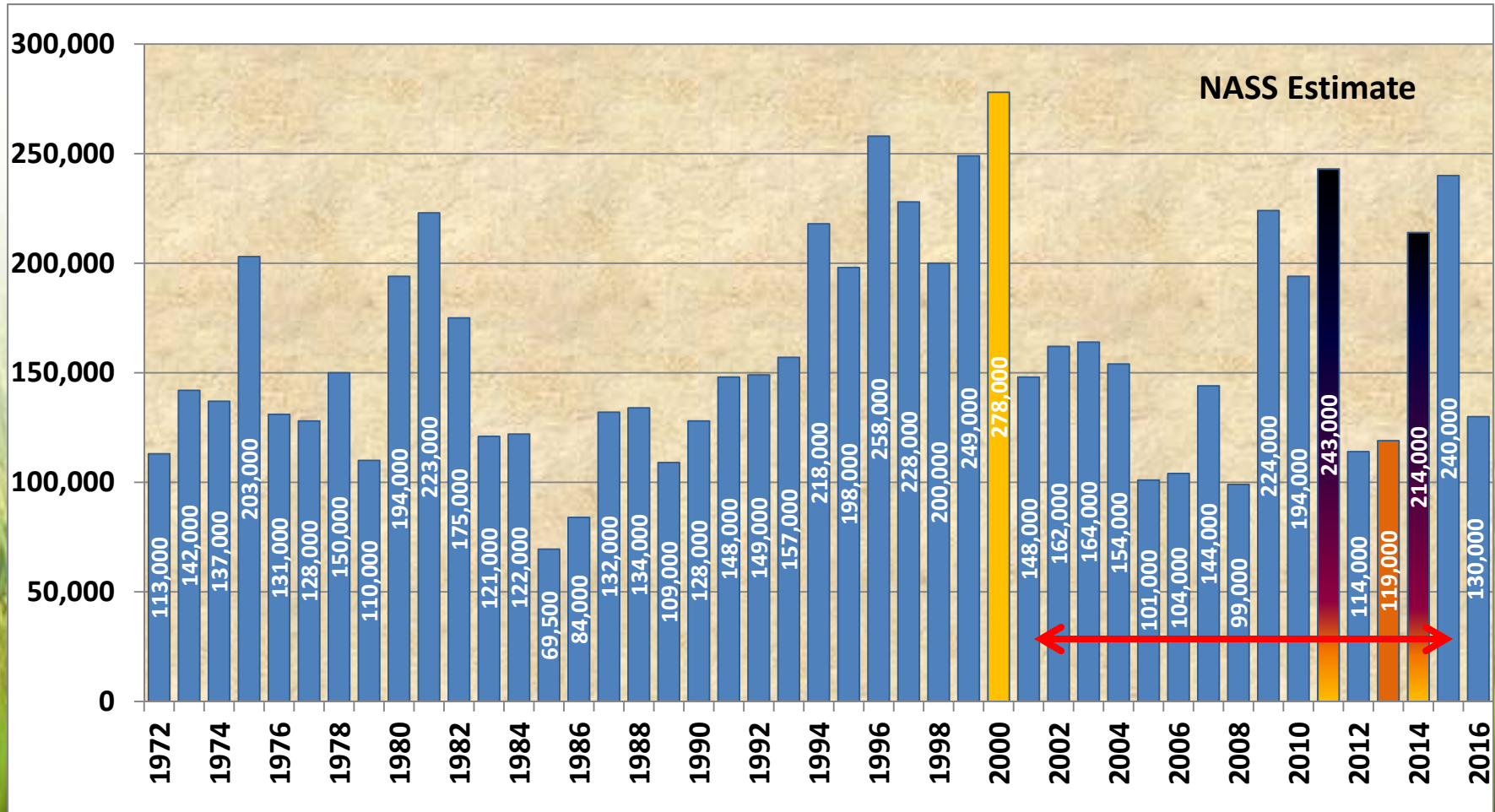

# Arkansas Medium Grain Rice Production, 1972 to 2016

## 2016 – 9.3 Million cwt.

Slide 13.

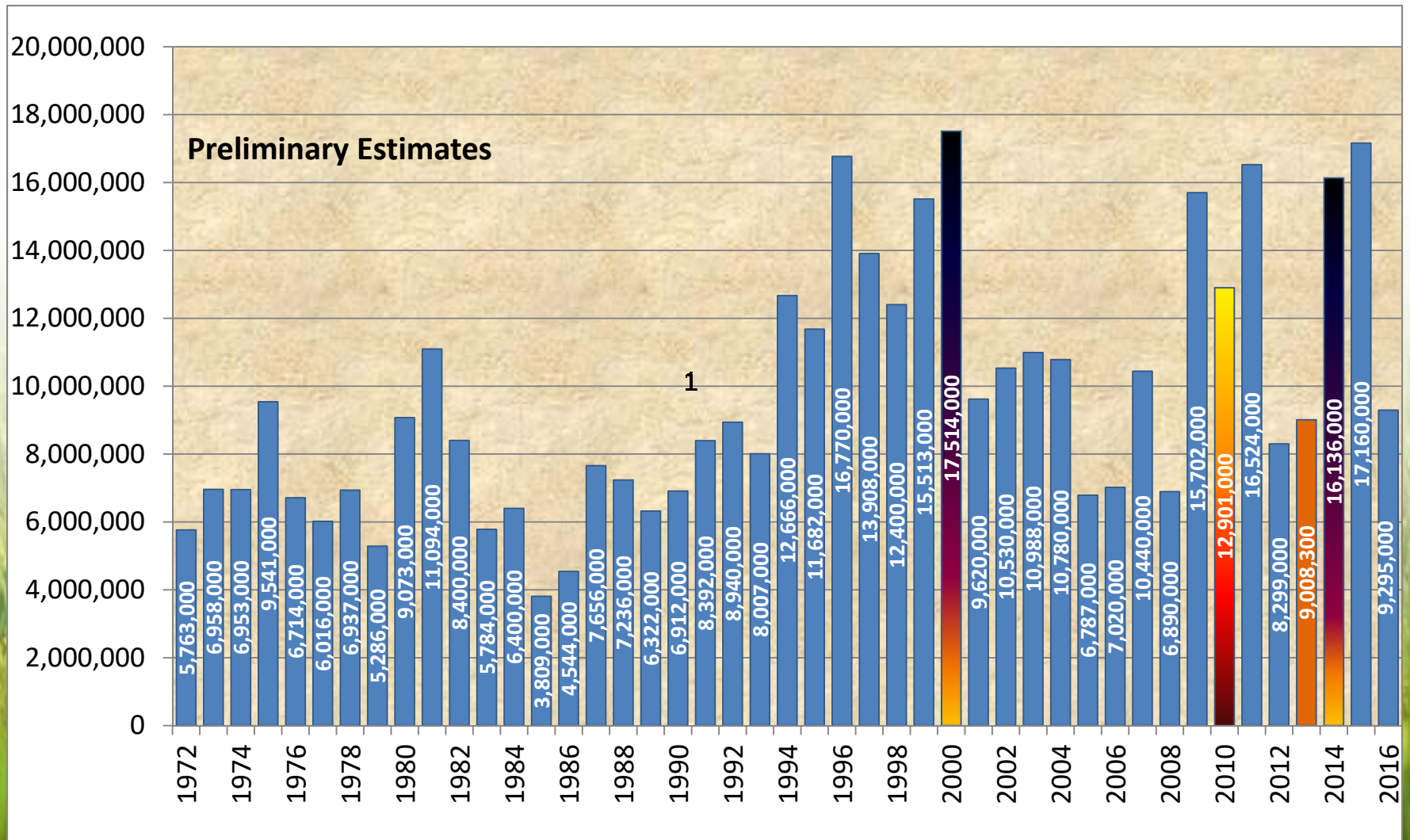

# Ranking 2016 Arkansas Medium Grain Rice Producing Counties

## Top 3 AR Medium Grain Rice Counties by Harvested Acreage

Slide 14.

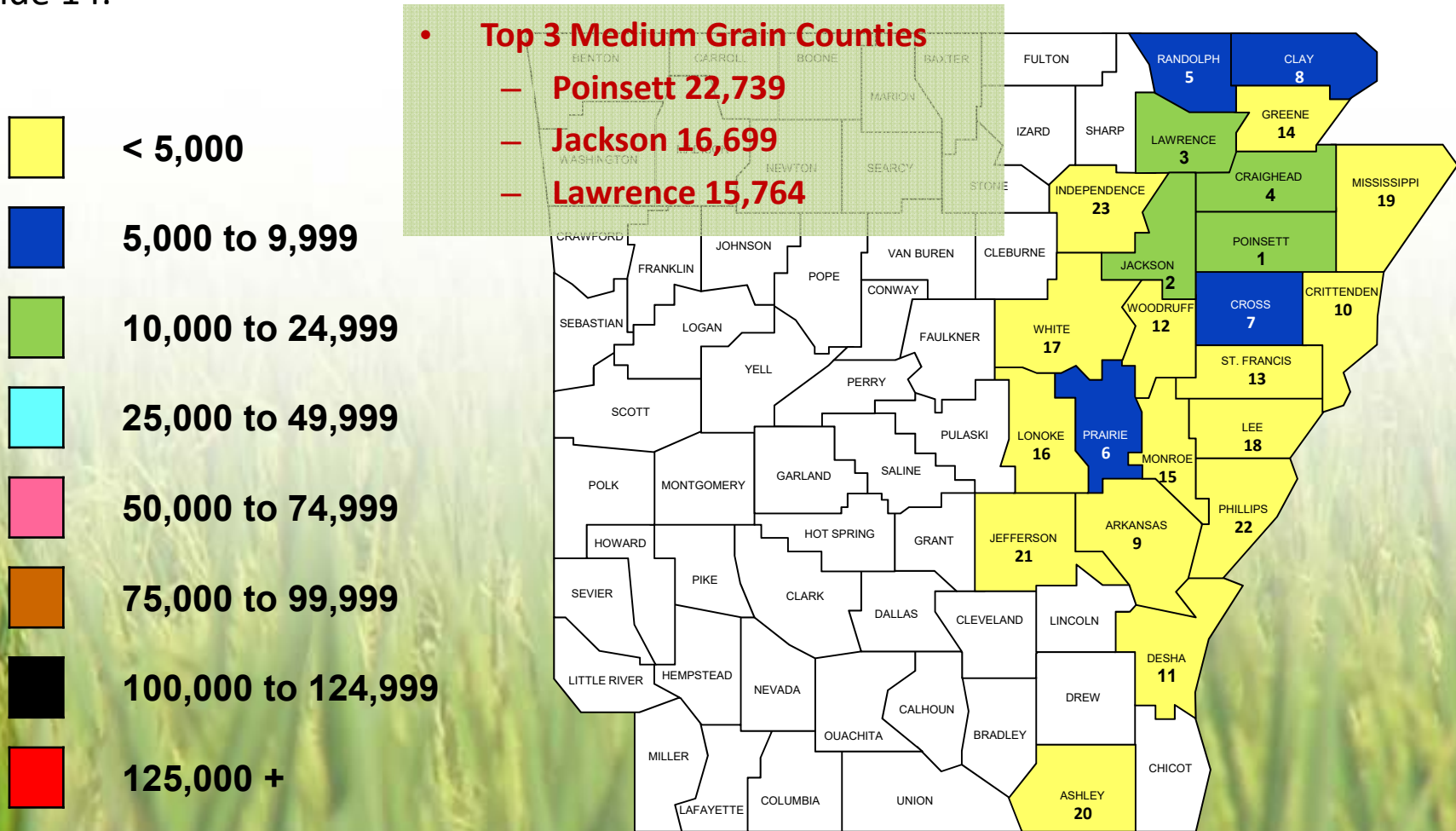

Slide 15.

# **WORLD RICE SUPPLY AND DEMAND ESTIMATES**

---

# WORLD RICE AREA HARVESTED 1987/88-2016/17

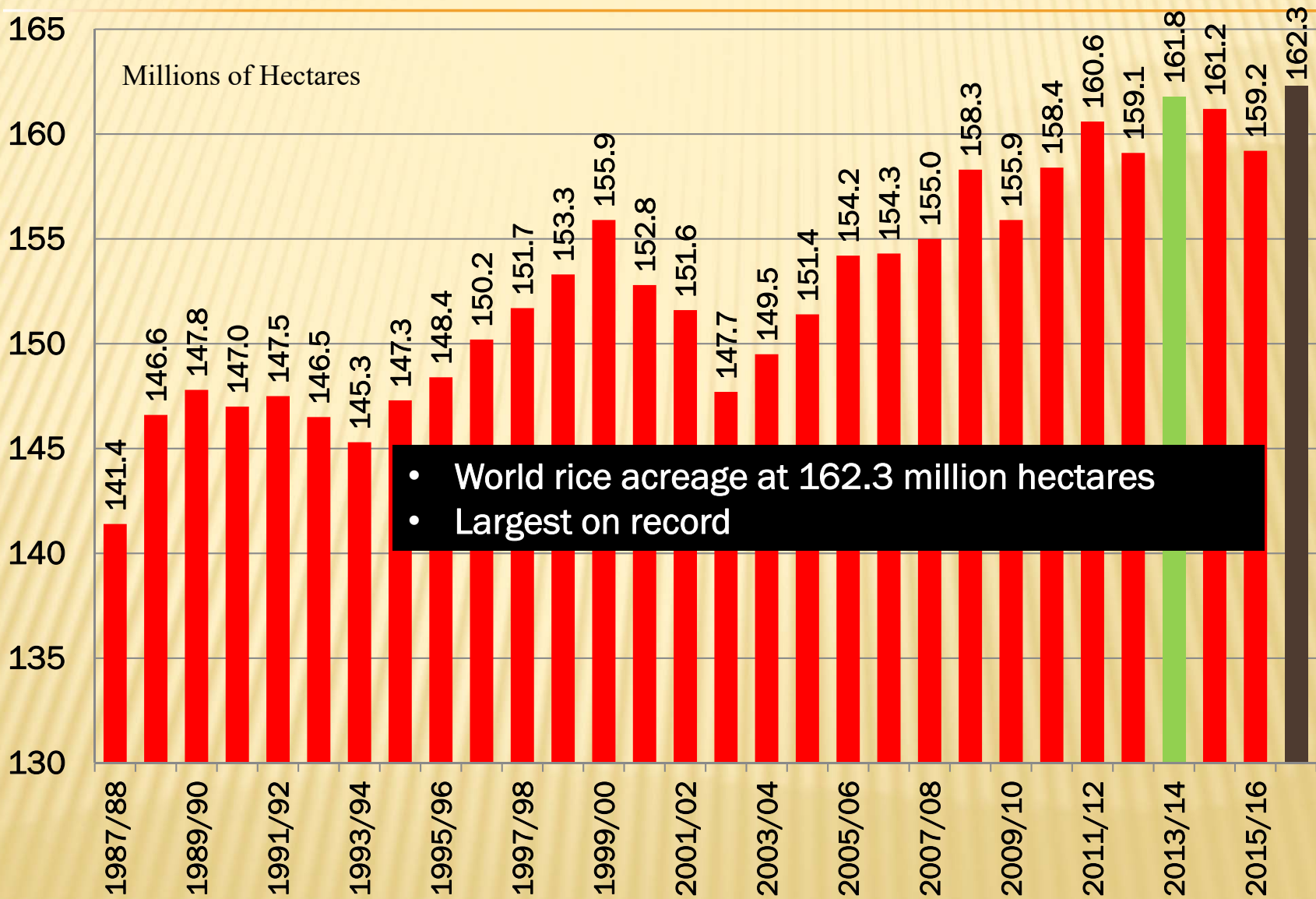

- World rice acreage at 162.3 million hectares
- Largest on record

Source: USDA



# WORLD RICE YIELD (ROUGH) 1987/88-2016/17

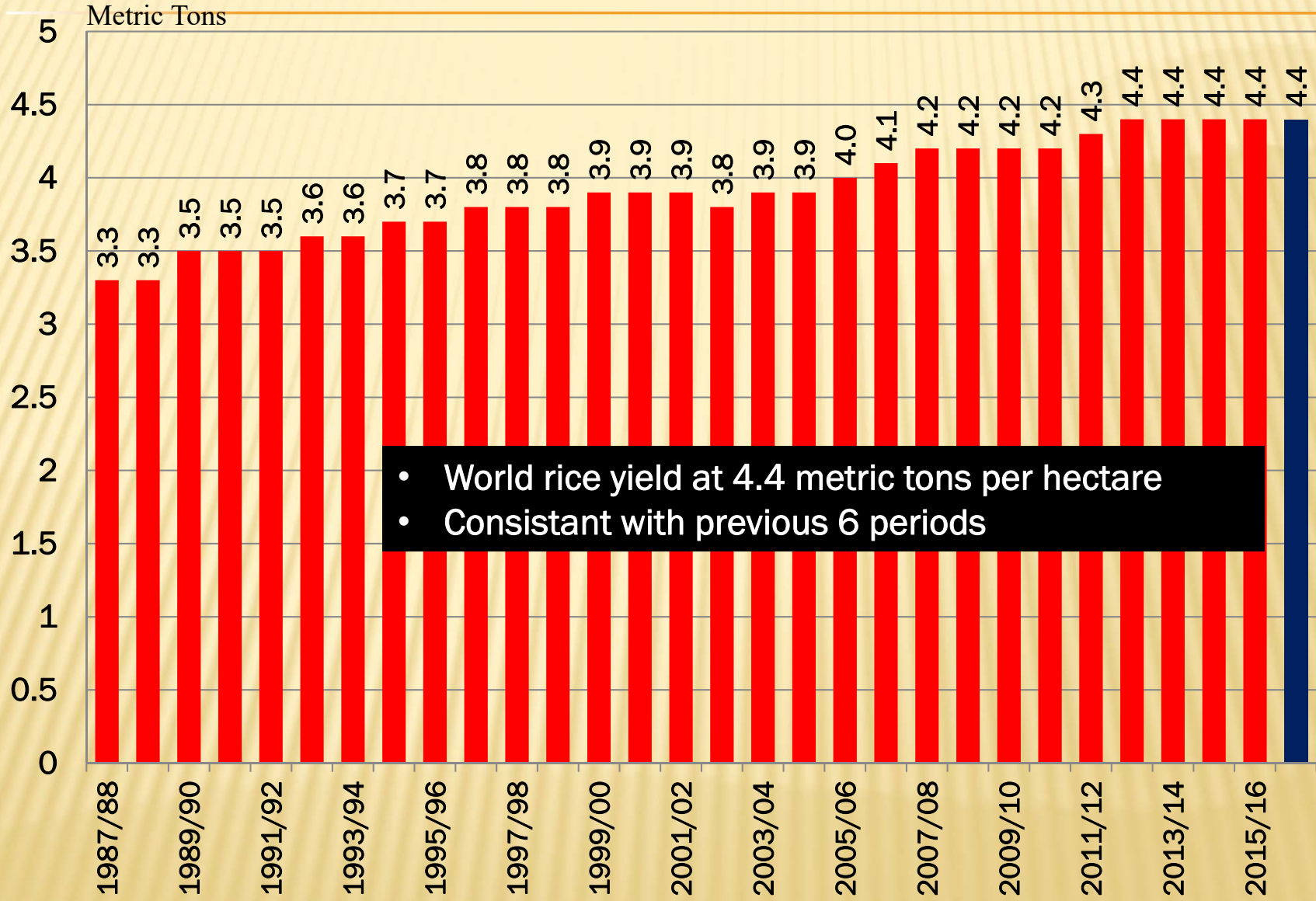

- World rice yield at 4.4 metric tons per hectare
- Consistant with previous 6 periods

Source: USDA

## WORLD RICE MILLED PRODUCTION 1987/88-2016/17

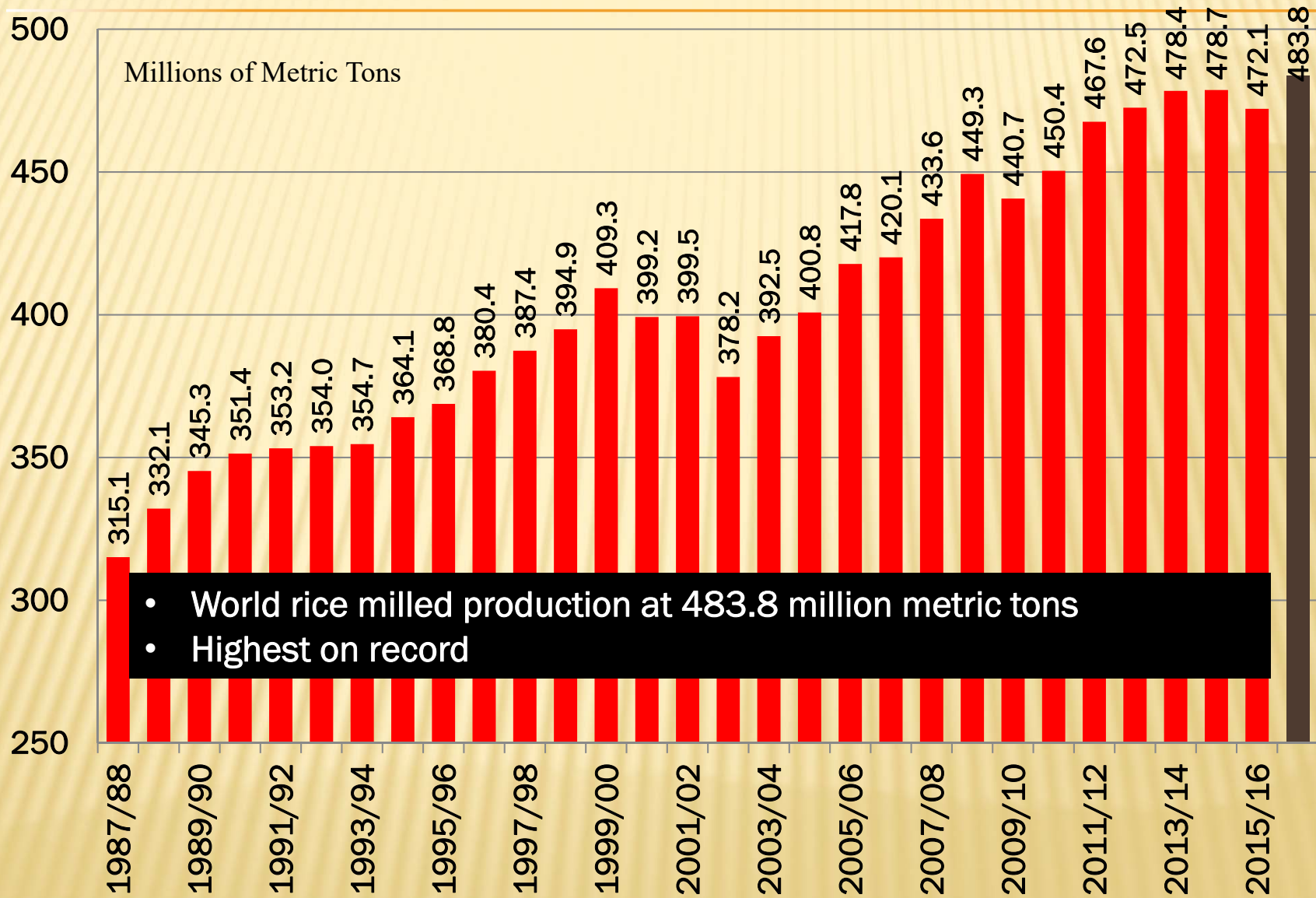

Source: USDA

# WORLD RICE TOTAL USE 1987/88-2016/17

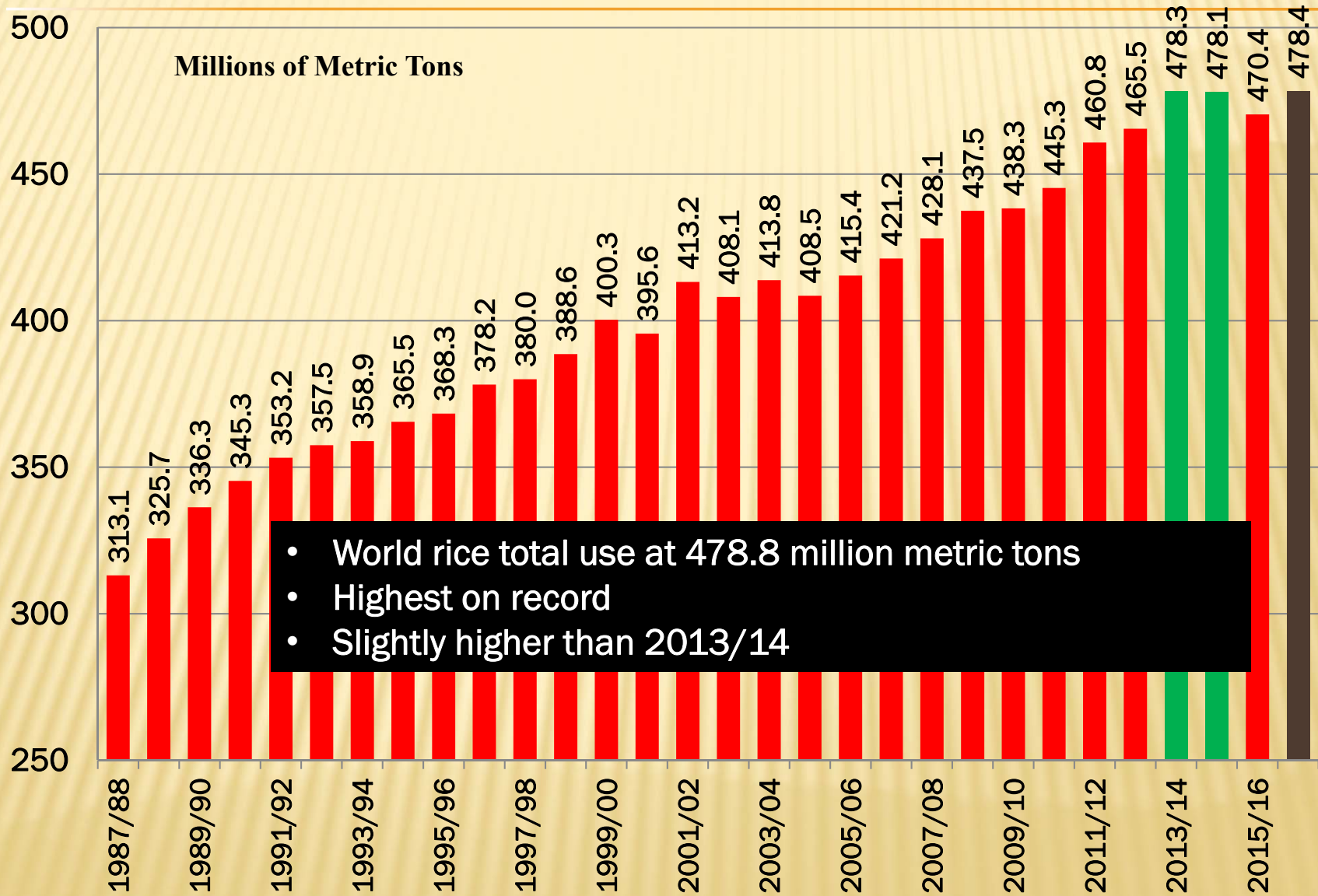

- World rice total use at 478.8 million metric tons
- Highest on record
- Slightly higher than 2013/14

Source: USDA

# WORLD RICE MILLED PRODUCTION & CONSUMPTION 1987/88-2016/17

Slide 20.

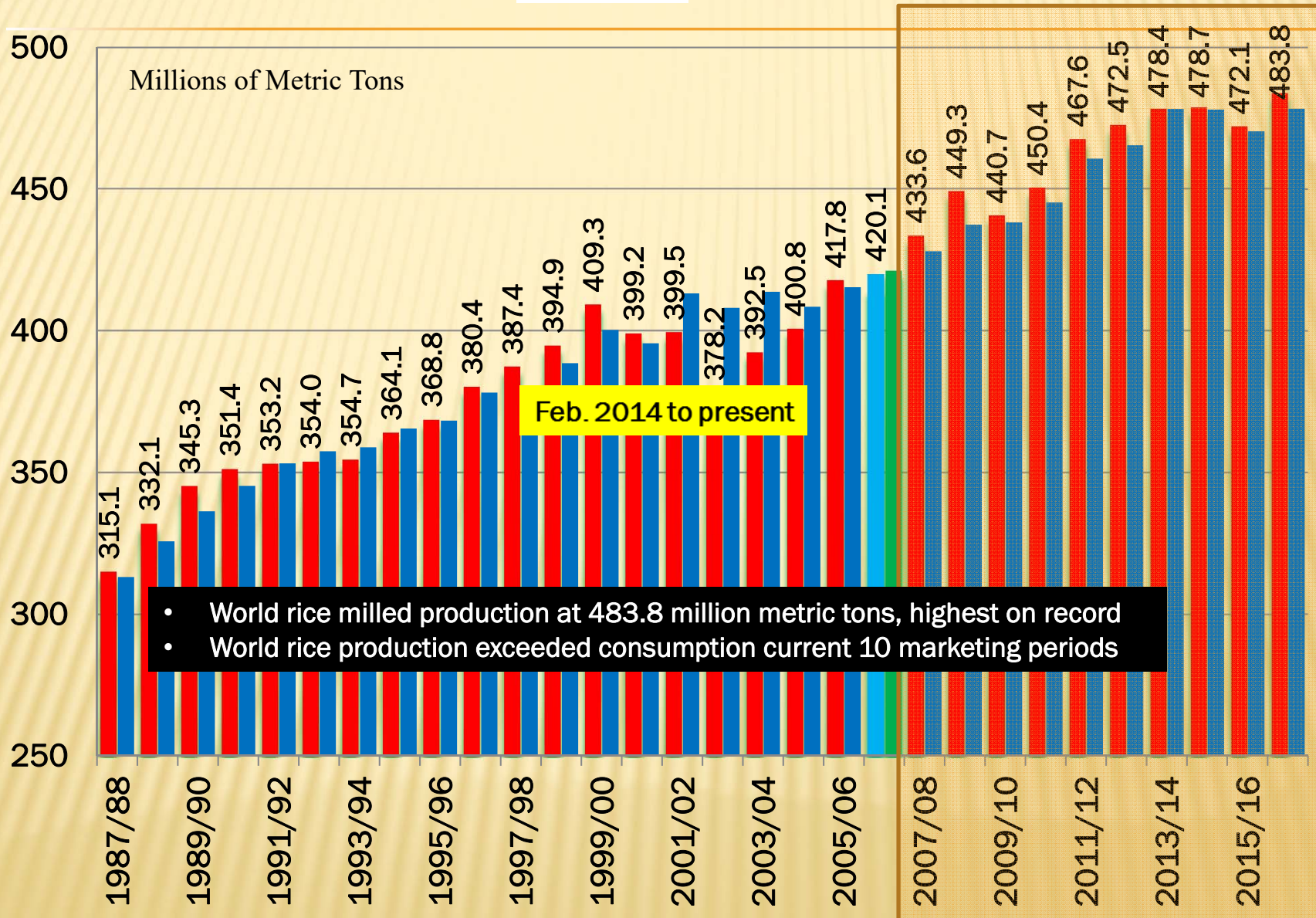

Source: USDA

# WORLD RICE TRADE YEAR EXPORTS CALENDAR

Slide 21.

## 1987/88-2016/17

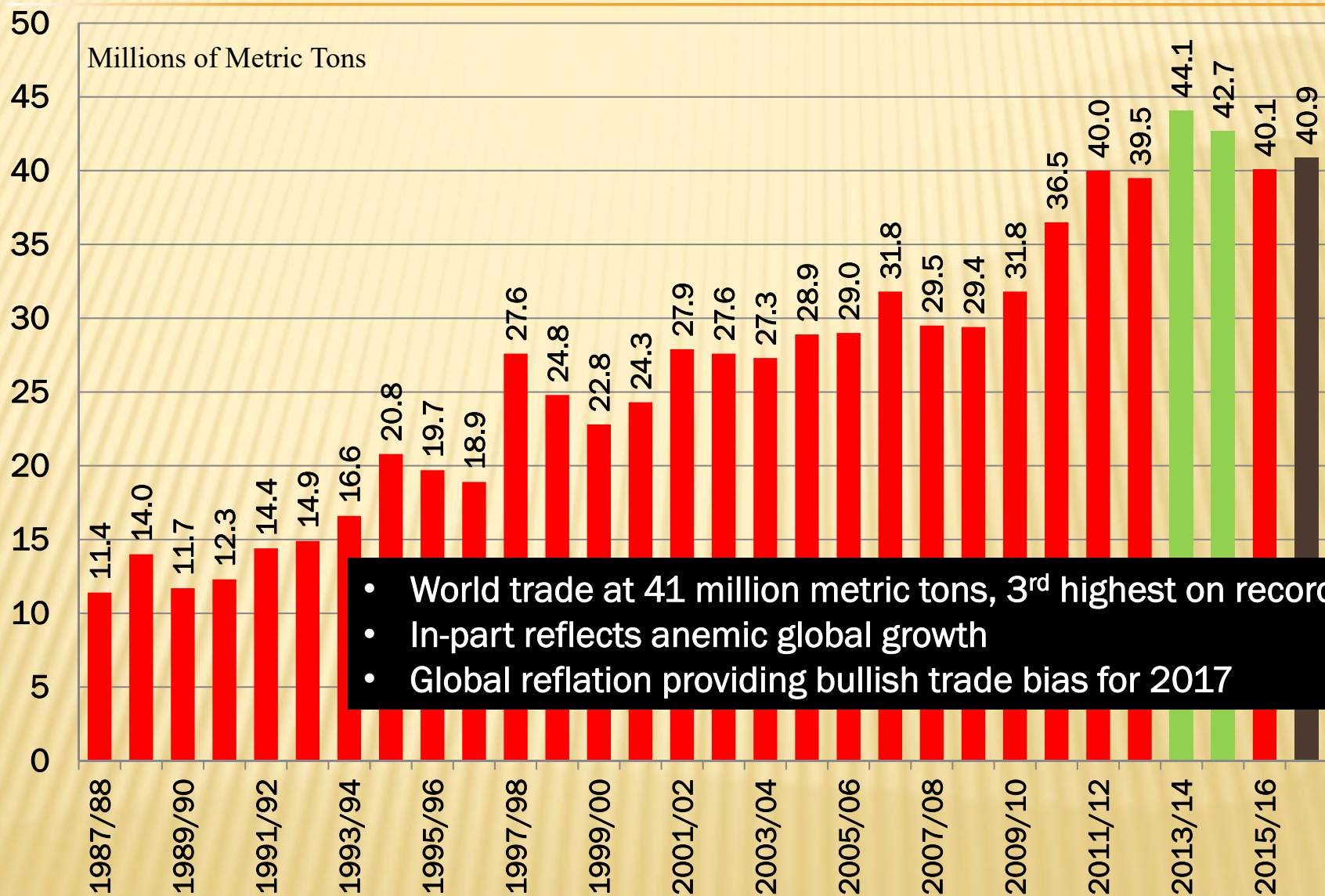

- World trade at 41 million metric tons, 3<sup>rd</sup> highest on record
- In-part reflects anemic global growth
- Global reflation providing bullish trade bias for 2017

Source: USDA

# WORLD RICE ENDING STOCKS 1987/88-2016/17

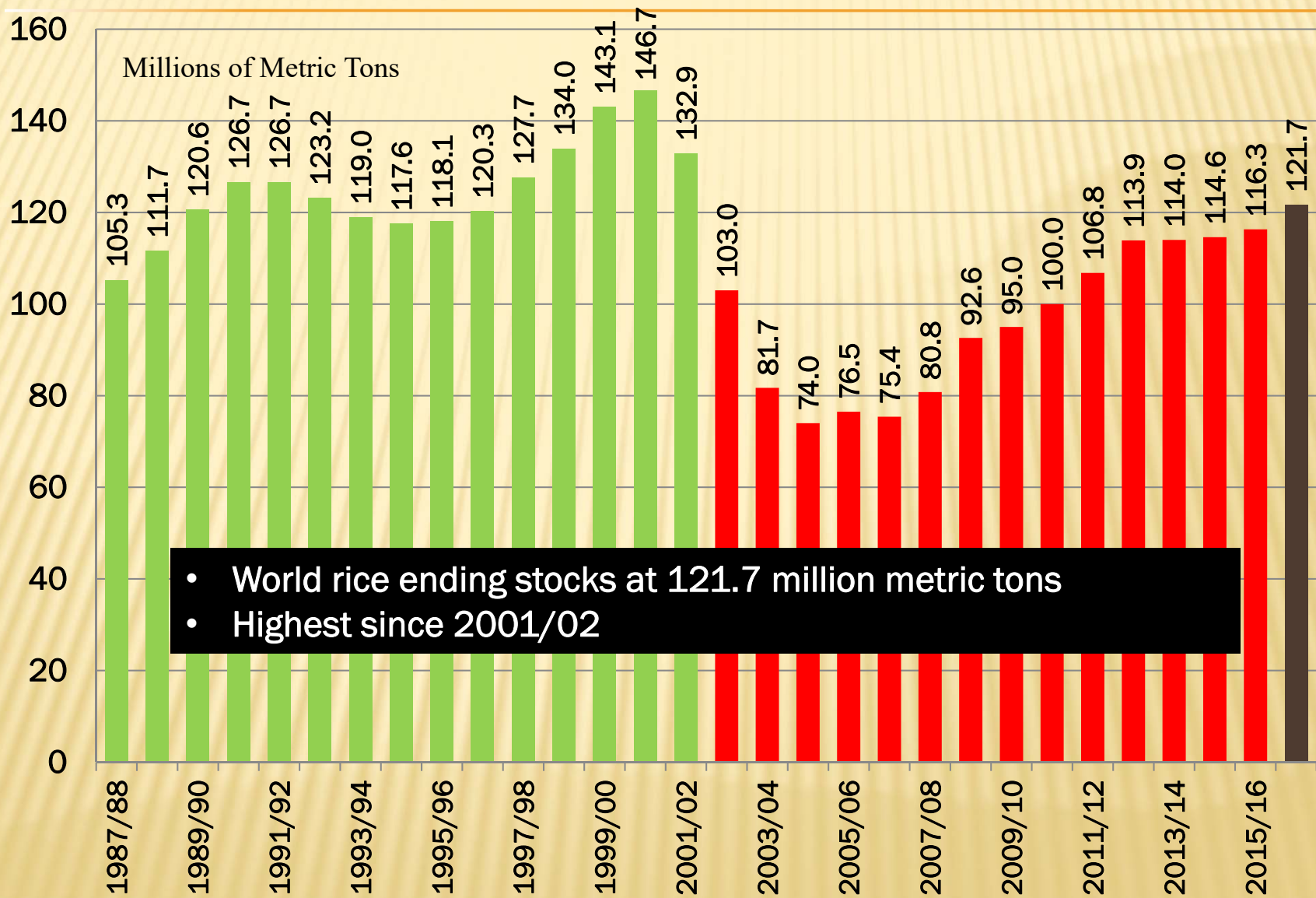

- World rice ending stocks at 121.7 million metric tons
- Highest since 2001/02

Source: USDA

Slide 23.

# U.S. Long-Grain Rice Supply and Demand Estimates

# U.S. Long Grain Rice Harvested Acres 1972/73 – 2015/16

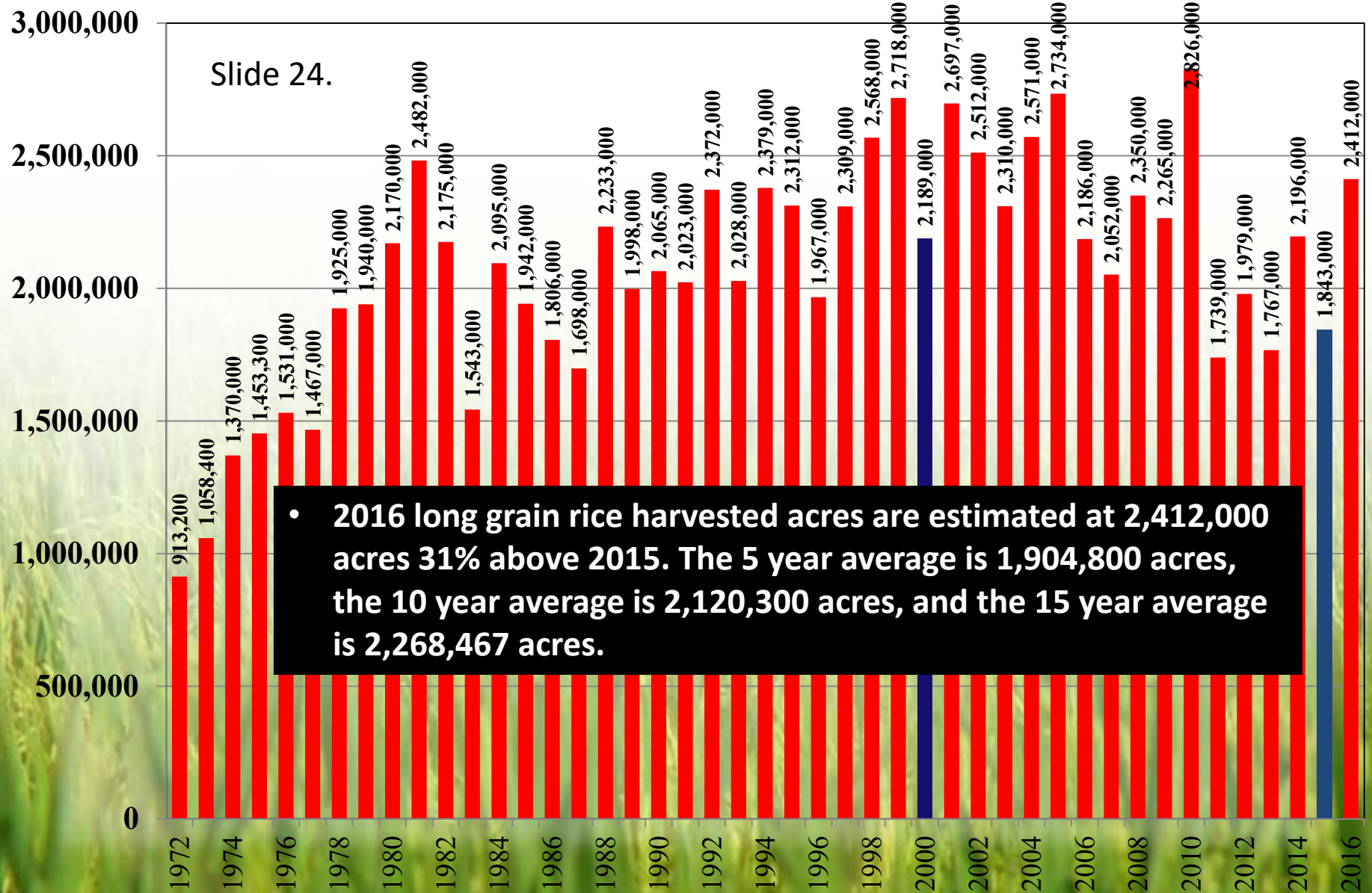



# U.S. Long Grain Rice Production 1982/83 – 2016/17

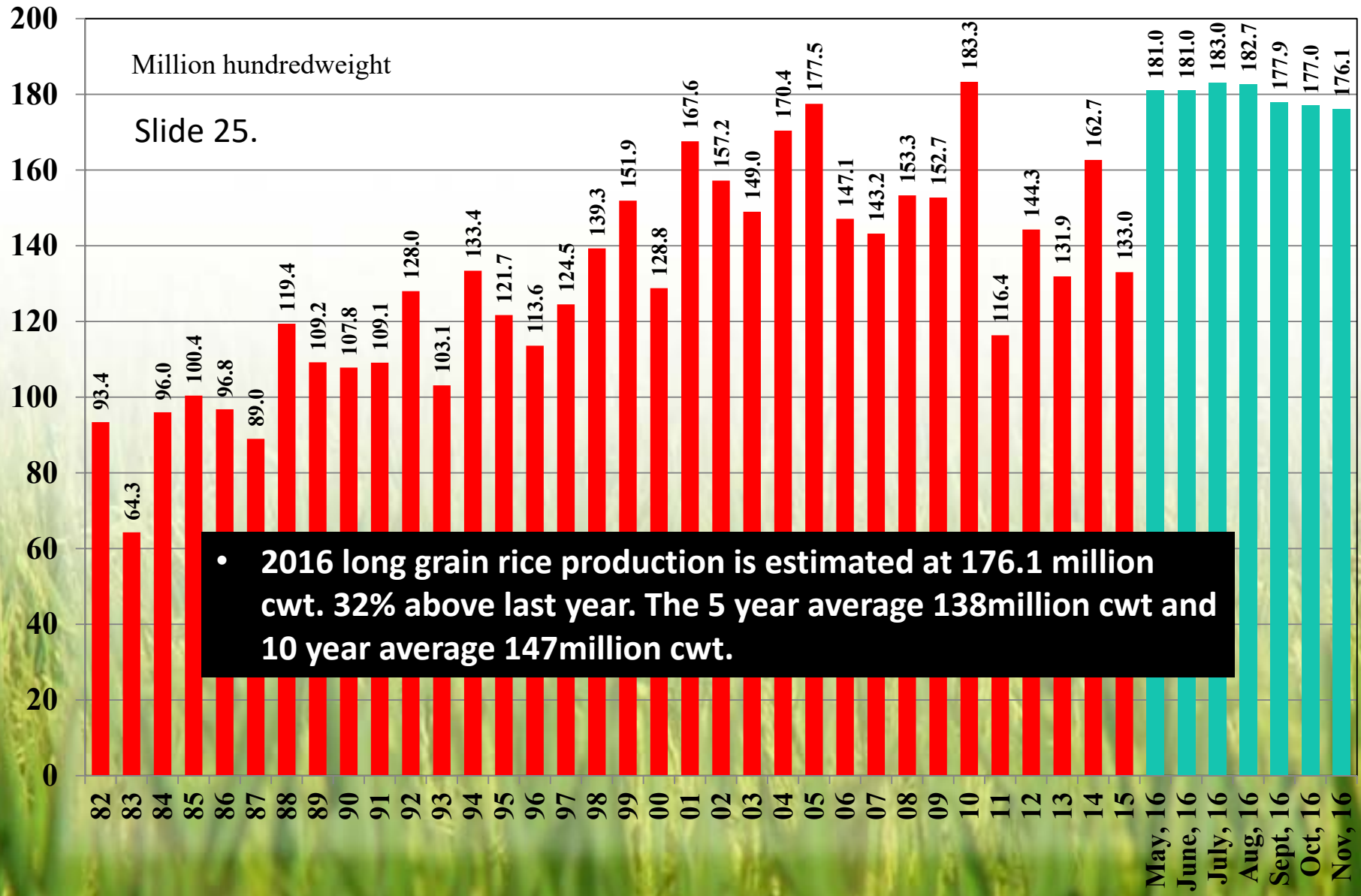

# U.S. Long Grain Rice Total Supply 1982/83 – 2016/17

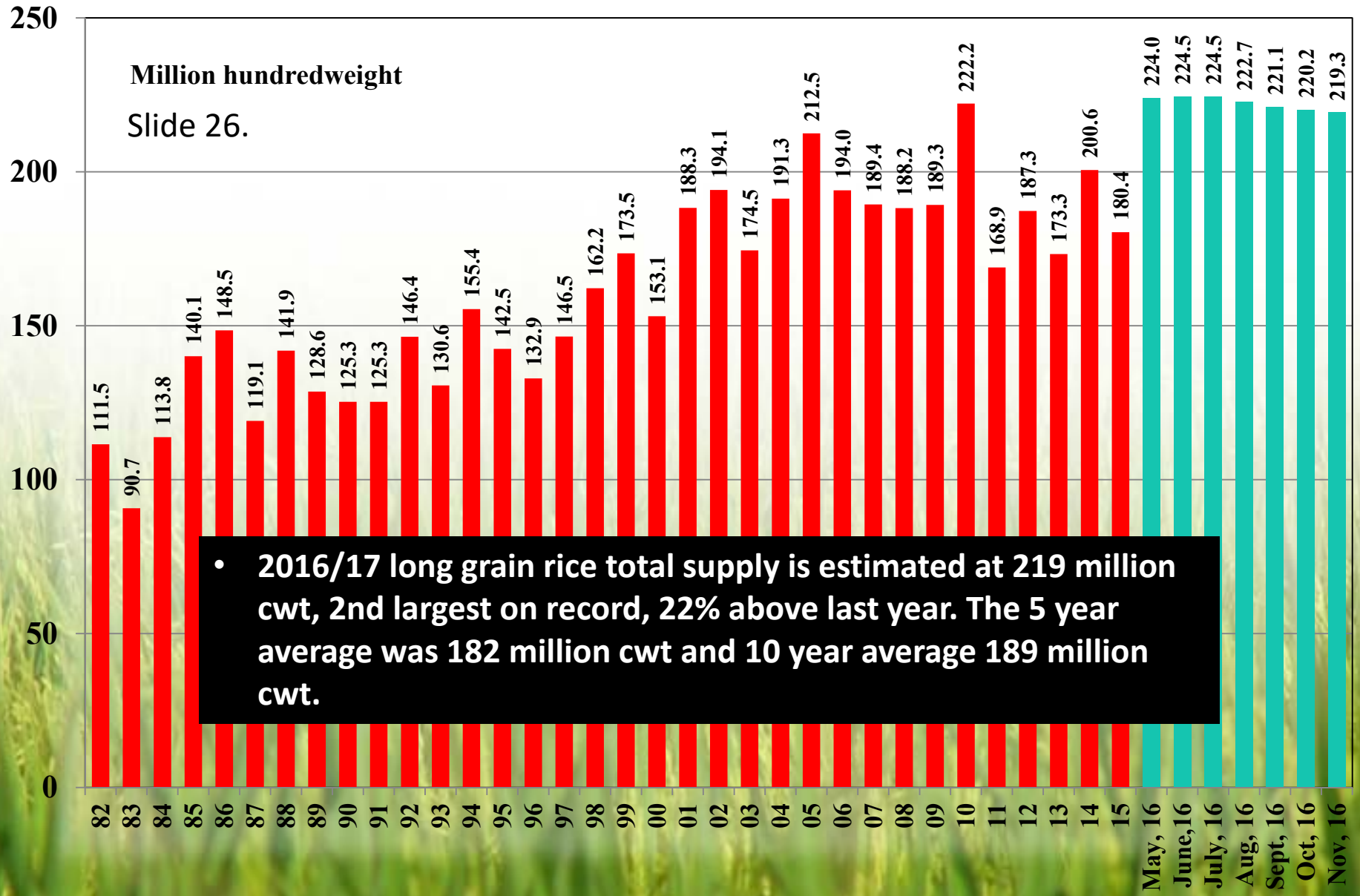

- 2016/17 long grain rice total supply is estimated at 219 million cwt, 2nd largest on record, 22% above last year. The 5 year average was 182 million cwt and 10 year average 189 million cwt.

# U.S. Long Grain Rice Total Exports 1982/83 – 2016/17

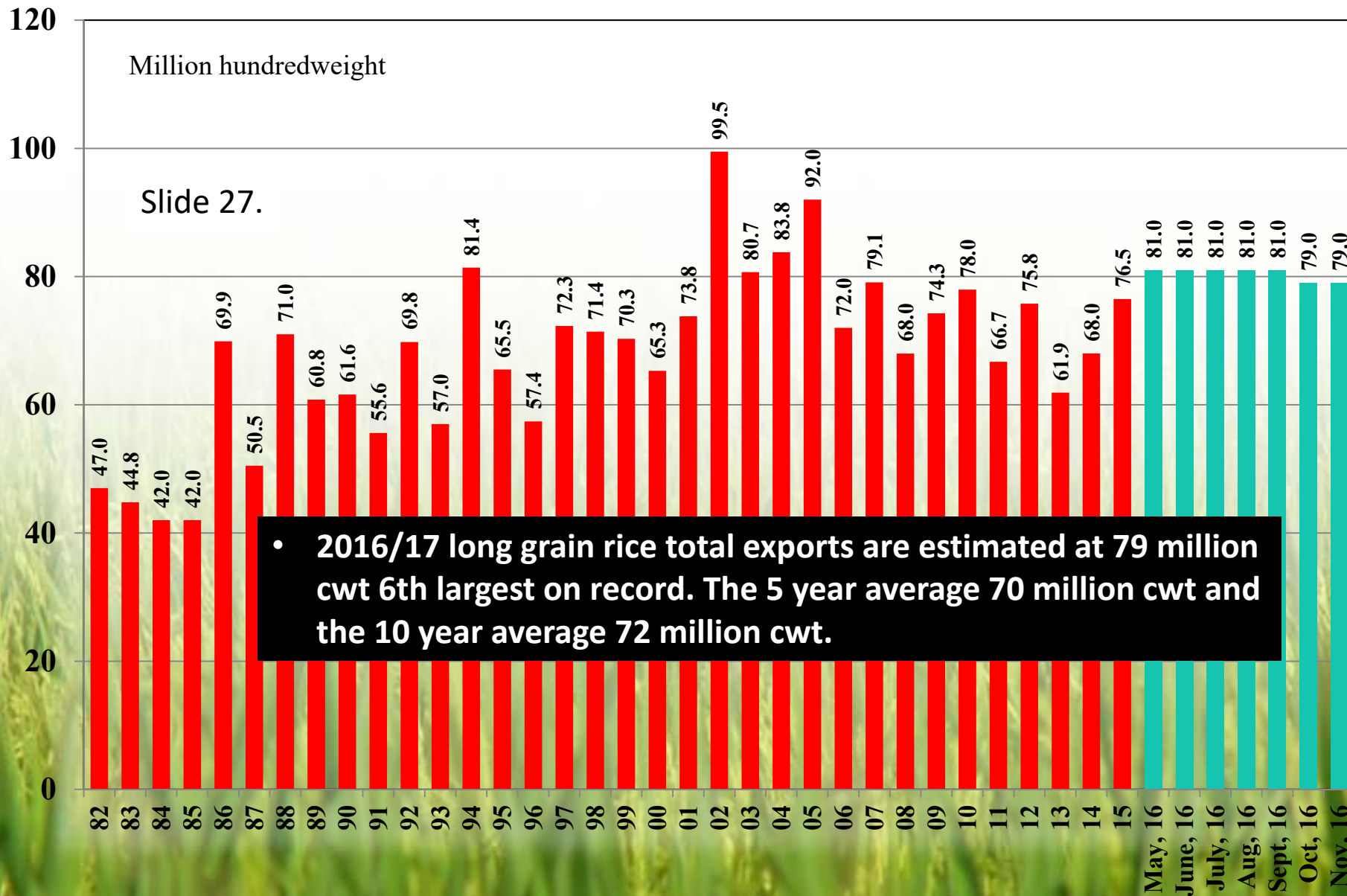

- 2016/17 long grain rice total exports are estimated at 79 million cwt 6th largest on record. The 5 year average 70 million cwt and the 10 year average 72 million cwt.

# U.S. Long Grain Rice Total Use 1982/83 – 2016/17

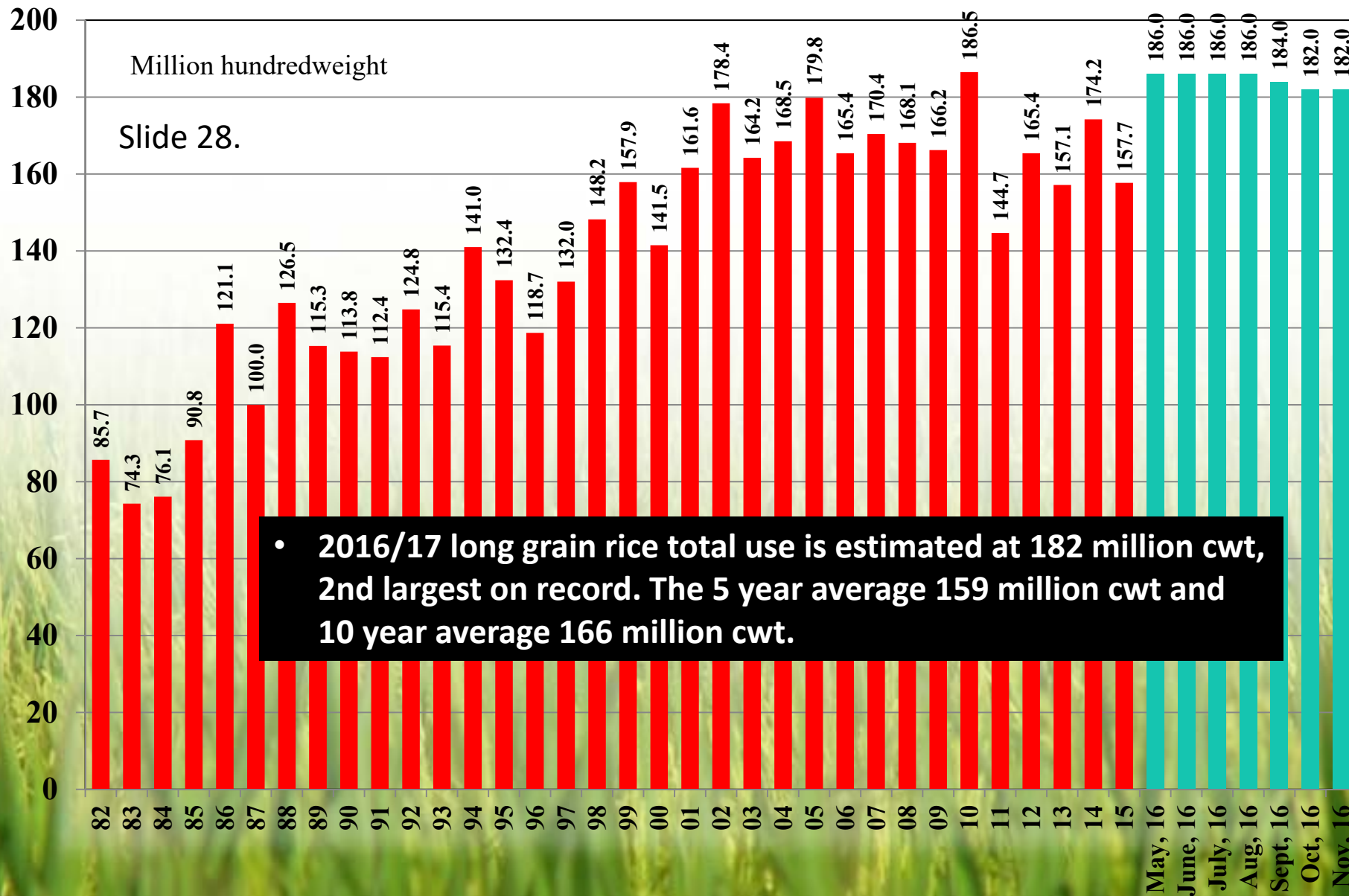

# WORLD RICE MILLED PRODUCTION & CONSUMPTION 1987/88-2016/17

Slide 29.

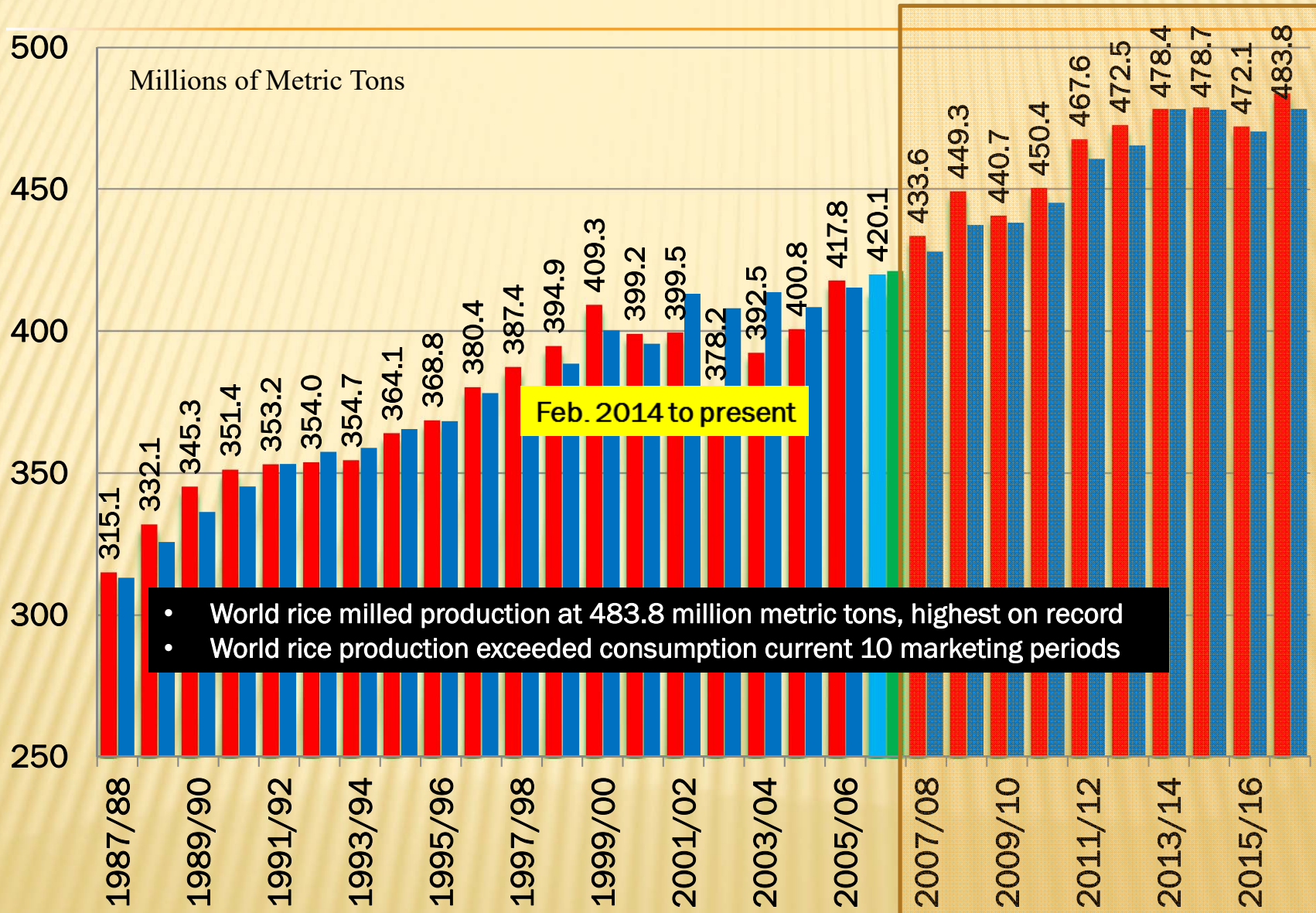

Source: USDA

# U.S. Long Grain Rice **Ending Stocks** 1982/83 – 2016/17

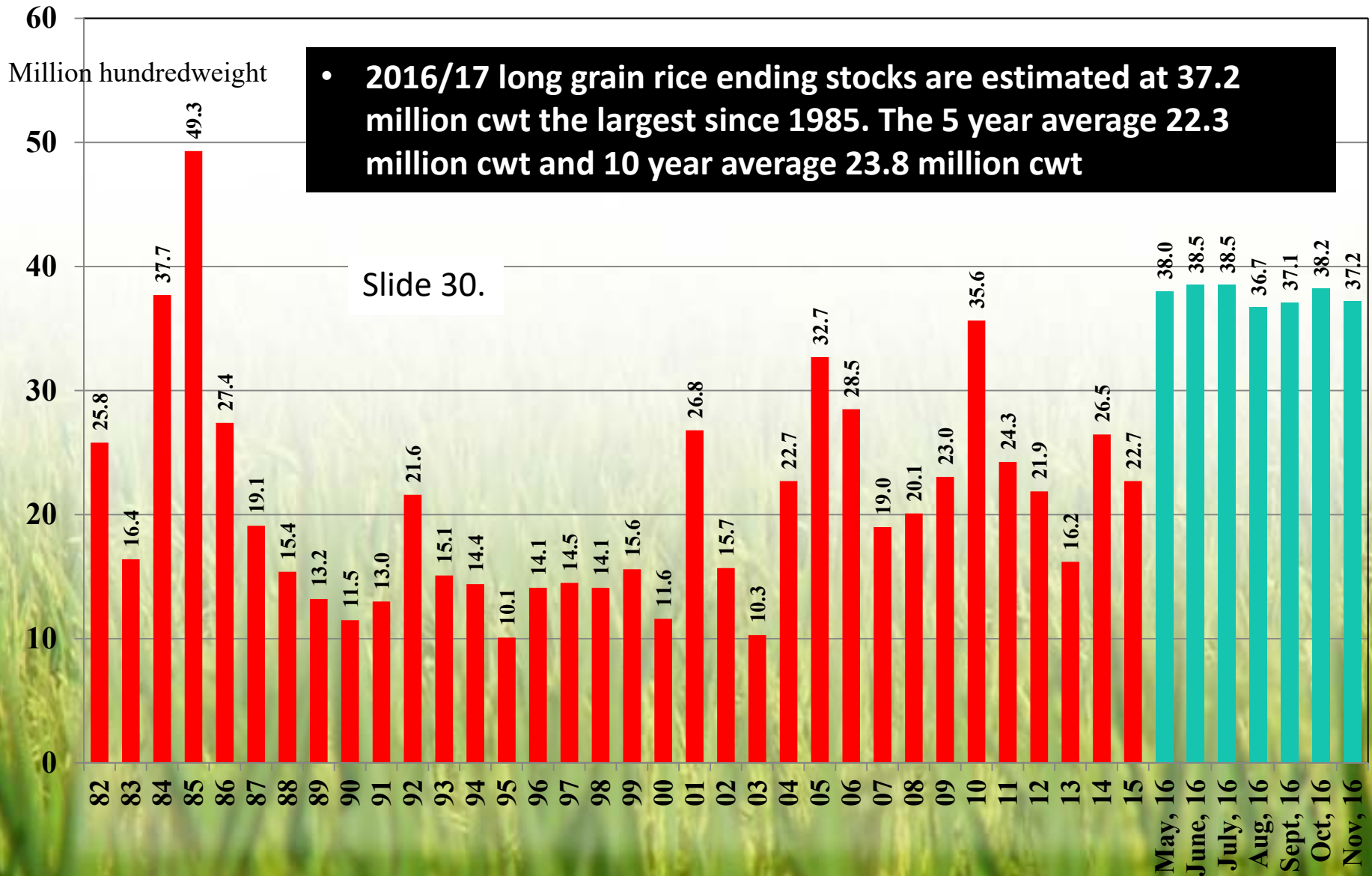

# The Year Ahead

## Build a Foundation for 2017

### Rice Price and Acreage Outlook

Slide 31.



Slide 32.

# **Macro Issues**

## **Key Driver of Market Activity**



## **Present**

# **Governments and Central Banks**

## **Intervention Strategy**

- **Present policy inadequate to overcome:**
  - **Chronic global slow growth**
  - **Low to negative interest rates**
  - **Building debt**
- **Continuation of current policy**
  - **“At Best” domestic and global deflationary forces remain problematic**
    - **Impact: Chronic price weakness likely for equity, commodity, etc. prices**

Slide 34.

## **“Transitional Reflationary Policy”**

### **Governments and Central Banks Intervention**

- **Global Economic Transition Underway Throughout 2016**
  - **Objective:**
    - **“Reflating” – Domestic and Global Economies**
  - **Catalyst: Elevated levels of Government stimulus and Central Bank intervention**
  - **Bearish bonds, utilities, etc.**
  - **Increasingly bullish many hard assets like stocks, commodities, land, etc.**
  - **Bonds topped**
  - **Equities will topped**
  - **Commodities, land, fine arts, etc. new highs**

Slide 35.

**“Reflation” One Driver  
Lifting  
Global Markets  
And Commodity Prices**

**Strength or weakness in the following markets is  
positive for future rice, cotton and grain prices**

# 10 Year US Treasury Yield, Daily Chart, May 2016 to present - Bearish Bonds Yields have risen from the July low 1.34 to 2.45

Near term low in place

Slide 36.



# Dow Jones Industrial Average, Weekly Chart, February 2014 to present

## 2017 expect more price strength than weakness

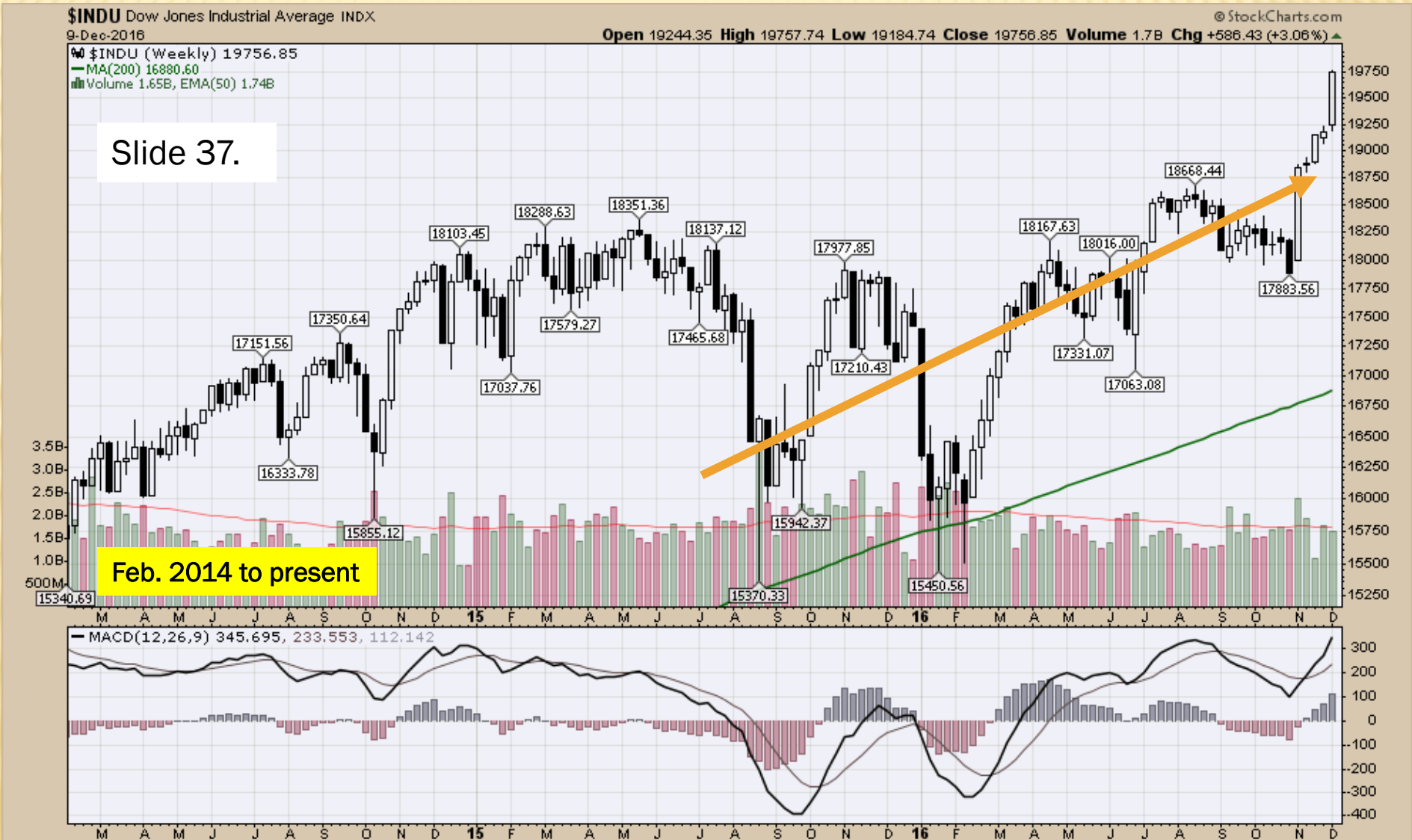

# EFA Global Equities – excluding U.S. and Canada, Weekly Chart Feb. 2014 to present Slowly building economic momentum

Slide 38.



# EEM Emerging Markets, Weekly Chart, Feb. 2014 to present

Slide 39.

More strength than weakness since Jan. 2016

Building momentum critically important for healthy commodity prices



# \$CRB Index, Commodity Index, Weekly Chart, 1997 to present

Chronic slow economic growth & over production produced anemic commodity prices  
Globally – Aggressive Government and Central Bank intervention required to  
elevate economic activity and commodity prices in the aggregate

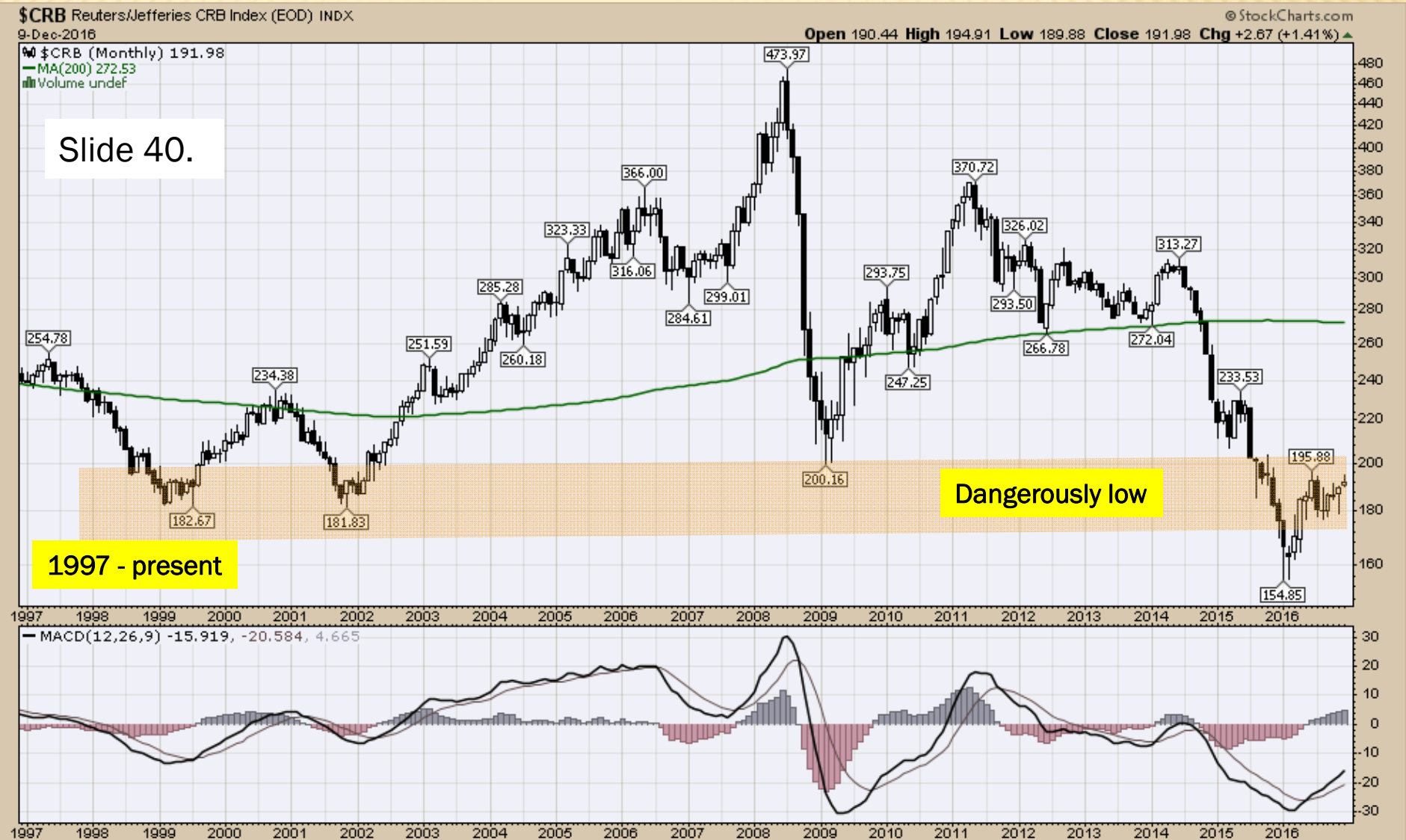



# \$WTIC Light Crude Oil – Continuous Weekly Contract, Feb. 2014 to present

## Light crude above 52.50 can move significantly higher

Slide 41.



# \$USD US Dollar Index - Cash Settle, Monthly Chart, 1997 to present

- Without major global 2017 reflation efforts
- Dollar could surprise to the upside

Slide 42.



# \$SOYB – Soybeans, Continuous Contract, 2014 to present – Geopolitical uncertainty a factor contributing to lift in some commodity prices

Slide 43.



# \$Corn - Corn - Continuous Contract, Weekly Chart, 2014 to present

Geopolitical uncertainty a factor contributing to some commodity price support

Slide 44.



# \$Wheat - Wheat - Continuous Contract, 2014 to present

Slide 45.



Rough Rice - Jan 17 (ZRF17), Monthly, 2006 to present  
Global slow growth have countries — food security conscious  
Contributing to excess production and price weakness

Slide 46.



# Unknowns: In 2017 What Are the Global Impacts of La Nina / Other Possible Weather Anomaly?

Slide 47.

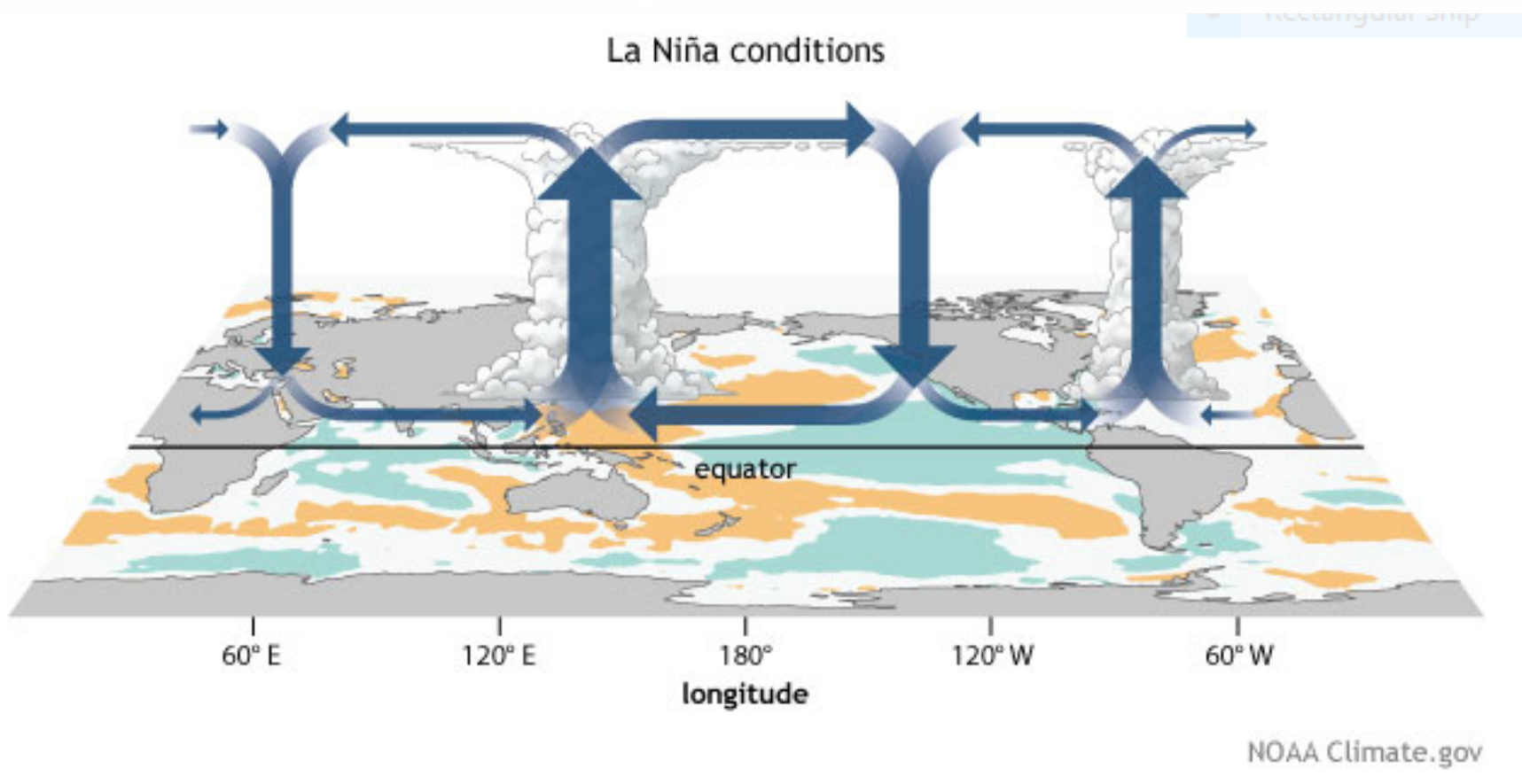

Slide 48.

# 2017 Arkansas Long Grain Rice Harvested Acreage Expectation



# 2017 Arkansas Long Grain Rice Harvested Acreage Expectation

## Given Previous Discussion 1,067,000 acres (2016 = 1,390,000)

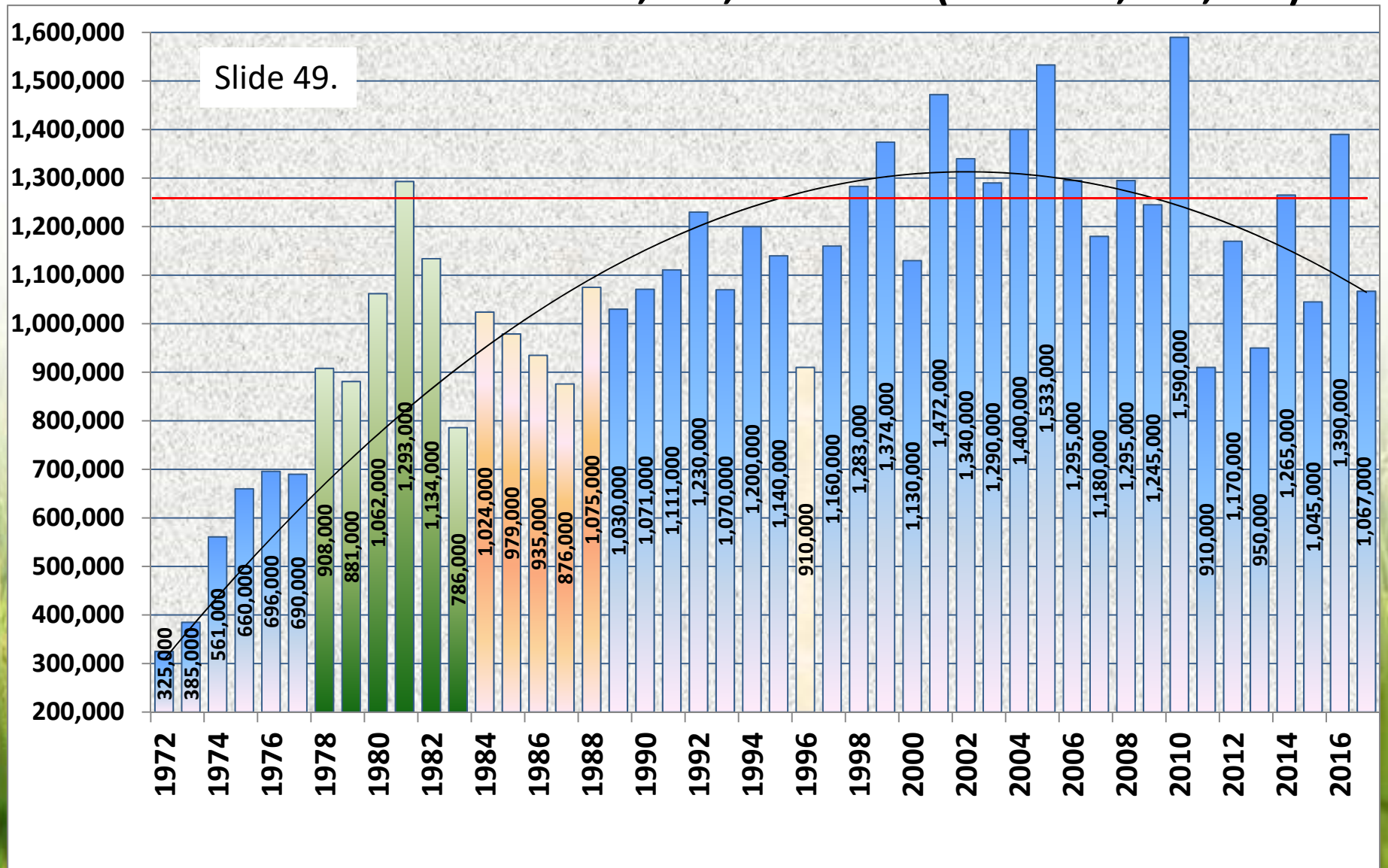

# Arkansas Long Grain Rice Production, 1972 to 2016

Slide 50.

**2017's Preliminary Estimate of 78 million cwt.**

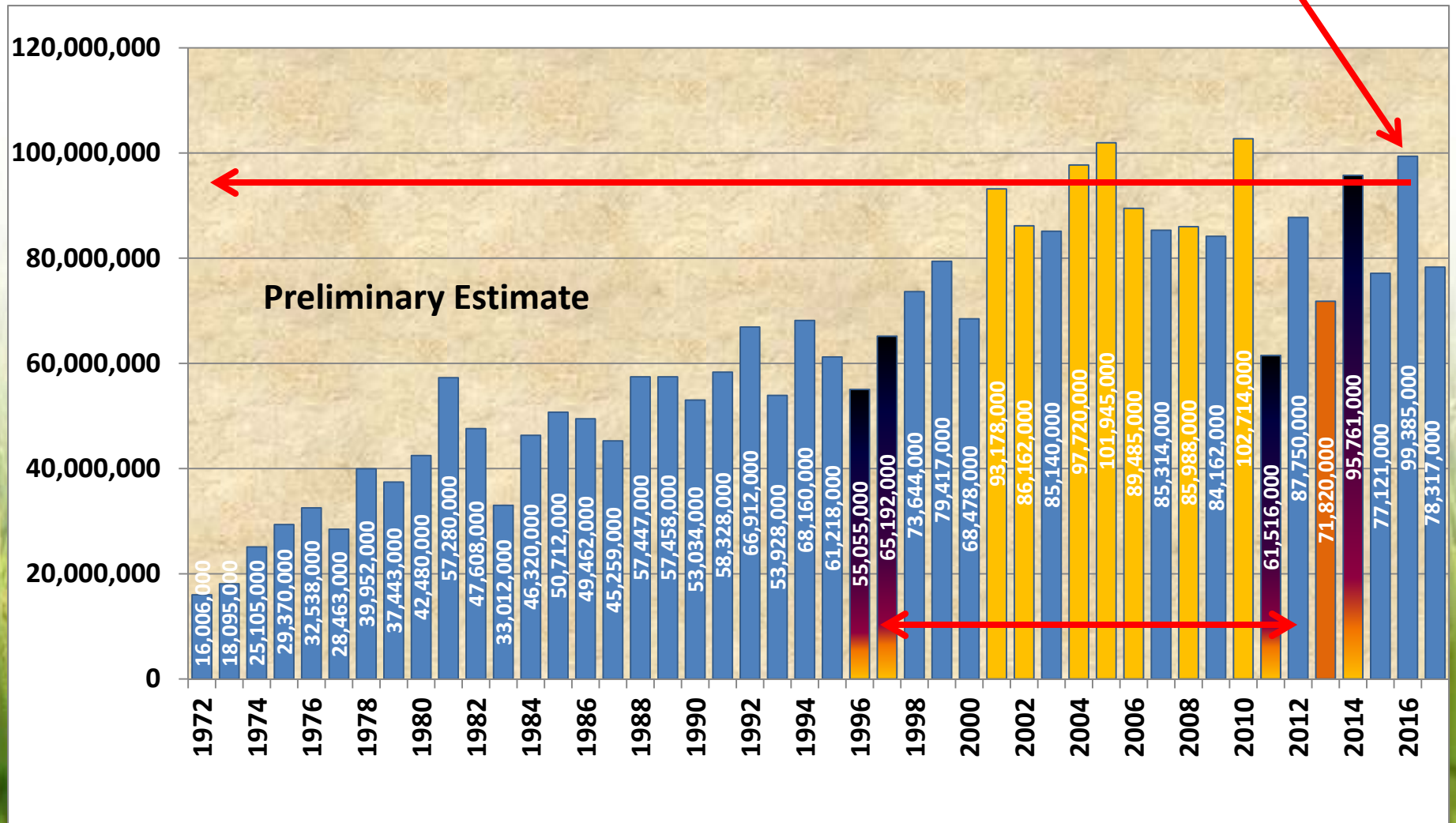

Slide 51.

# 2017 Arkansas Medium Grain Rice Harvested Acreage Expectation

# 2017 Arkansas Medium Grain Rice Harvested Acreage

## Expectation 141,000 Acres

### Producers should study demand for MG before planting

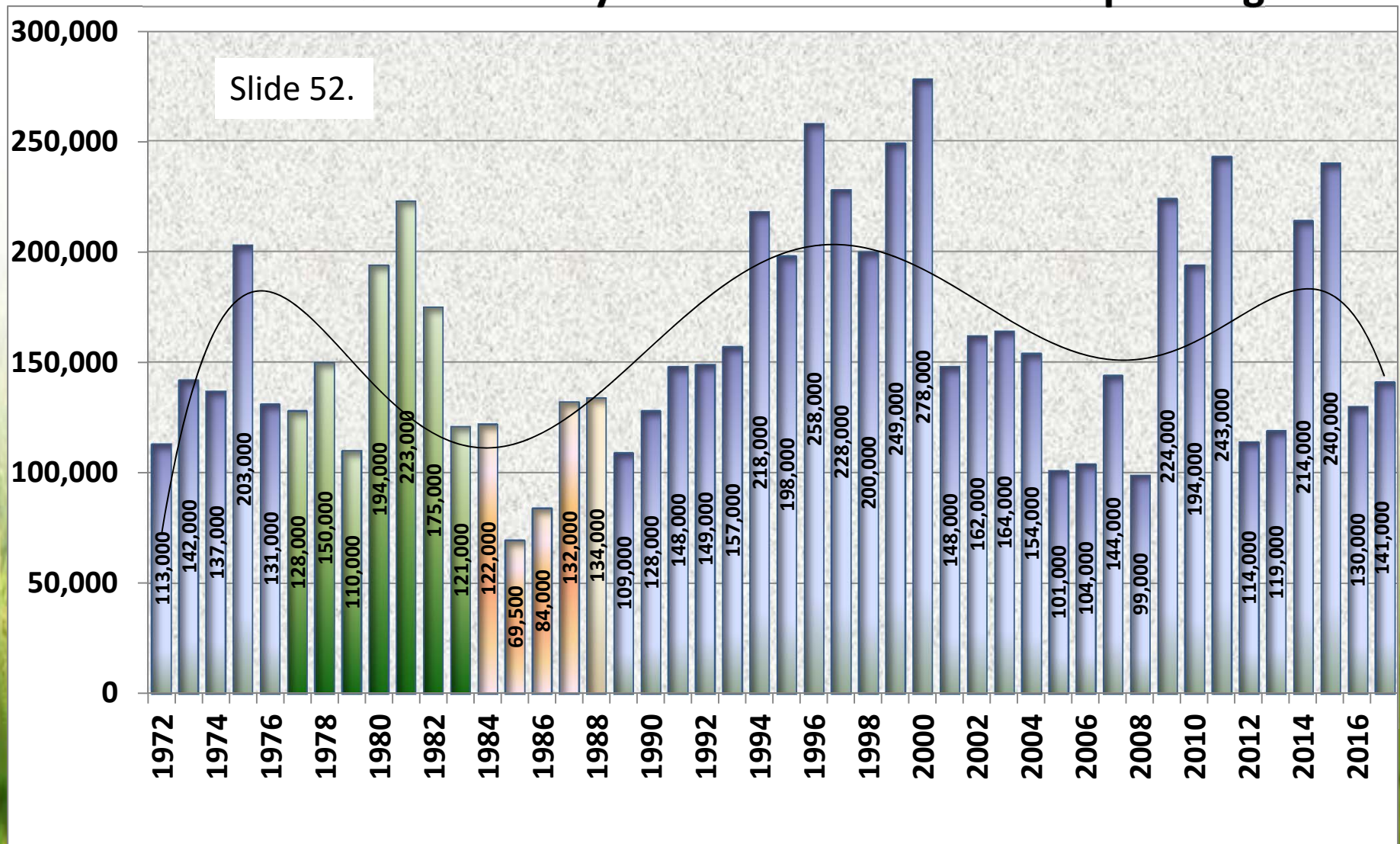

Slide 53.

# Concluding Thoughts

Protectionism and Nationalism Emerging  
Impacting Markets  
Populism vs Globalization

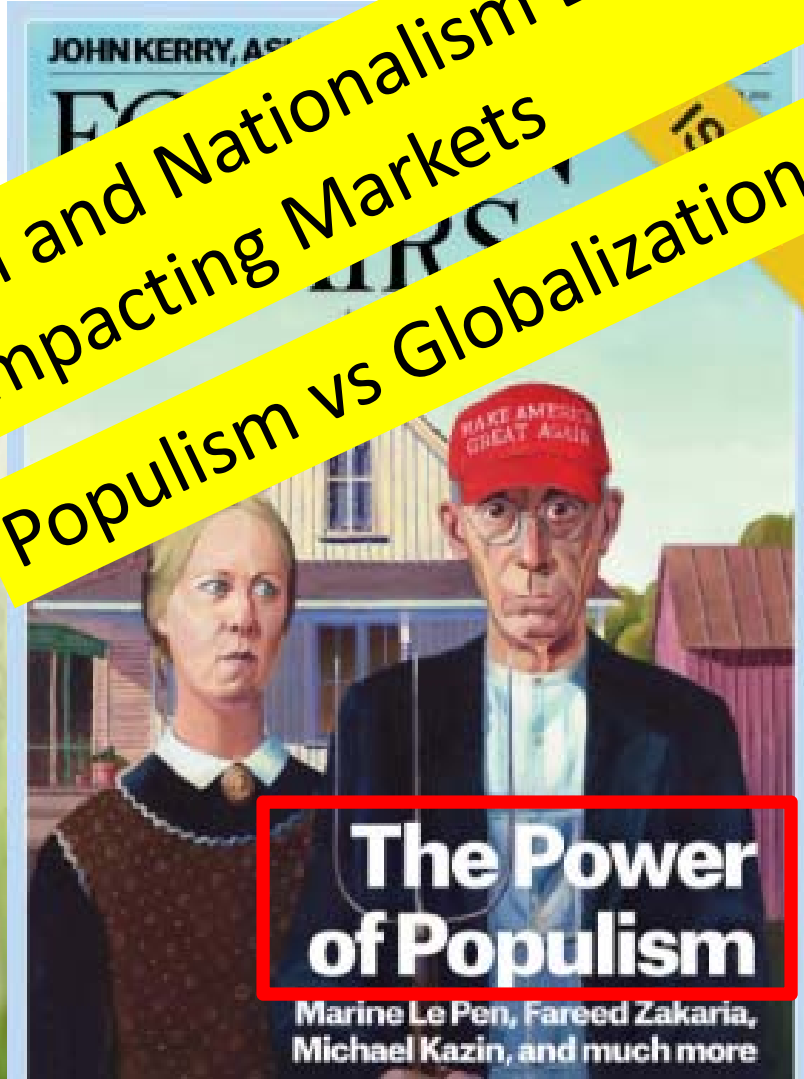

# Governments and Central Banks Positioning

Slide 54.

- Global Economic Transition Underway in 2016 and will accelerate in 2017
  - **Objective:**
  - **“Reflating” – Domestic and Global Economies**
  - **Growth objectives will be achieved, cost is a secondary consideration.** —

# **Governments and Central Bank's Positioning**

Slide 55.

- **Today's Market Landscape is different from yesterday's**
- **A business friendly environment is emerging with lower taxes, deregulation, increased infrastructure and defense spending.**
- **Near term moving from falling interest rates to higher interest rates**
- **From a stable dollar to a higher dollar**
- **From depressed oil prices to higher oil prices**
- **New records will be set in the equities market**

# **Governments and Central Bank's Positioning**

- **Investment and marketing strategies**
  - **Shifting from bonds to equities**
- **From equities to commodities, land, fine arts, etc.**
- **Underestimating geopolitical risks will have consequences**
- **Federal Reserve will raise rates in December 2016 and 2 to 4 times in 2017** —

Slide 56.



Slide 57.

---

# **WILDCARD CONSIDERATIONS**

# 10 Year US Treasury Yield, May 2016 to present

Expectation is interest rates remain supportive of economic activity

An accelerated move to the upside would be short lived but highly disruptive

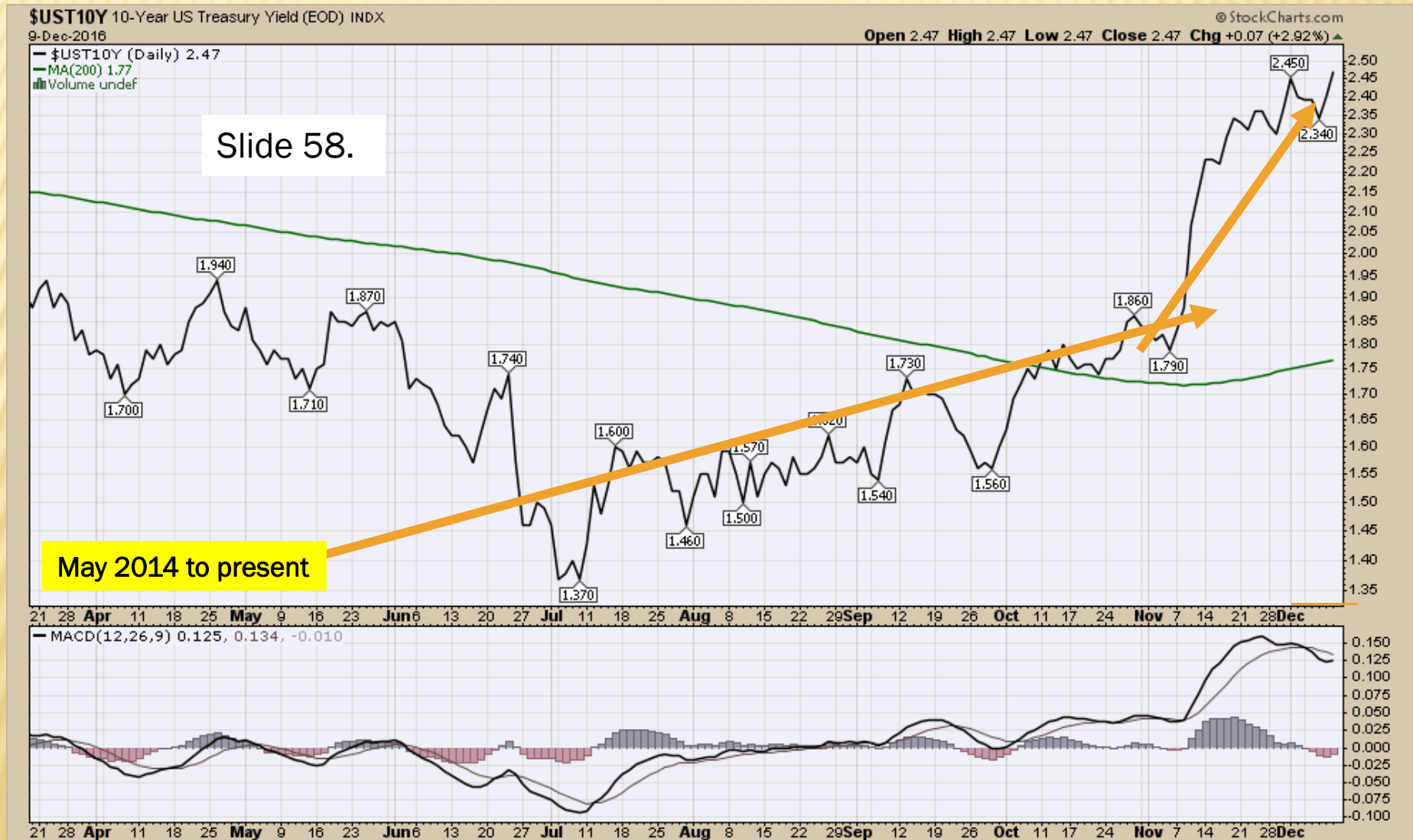

**\$WTIC Light Crude Oil – Continuous Contract, Feb. 2014 to present**  
**Oil will breakout to possibly 60-plus area – Trading range likely 40 to 60**  
**Oil price shock would be highly disruptive to global economic recovery**



# \$USD US Dollar Index - Cash Settle, Monthly 1997 to present

- Expect a reasonably managed dollar in 2017
- Dollar could surprise to the upside



Slide 61.

# President-Elect Donald Trump Markets are moving plus or minus on a “TWEET”



# Dow Jones Industrial Average, February 2014 to present

Slide 62.

**U.S. equities price strength  
Favorable for rice and grains**

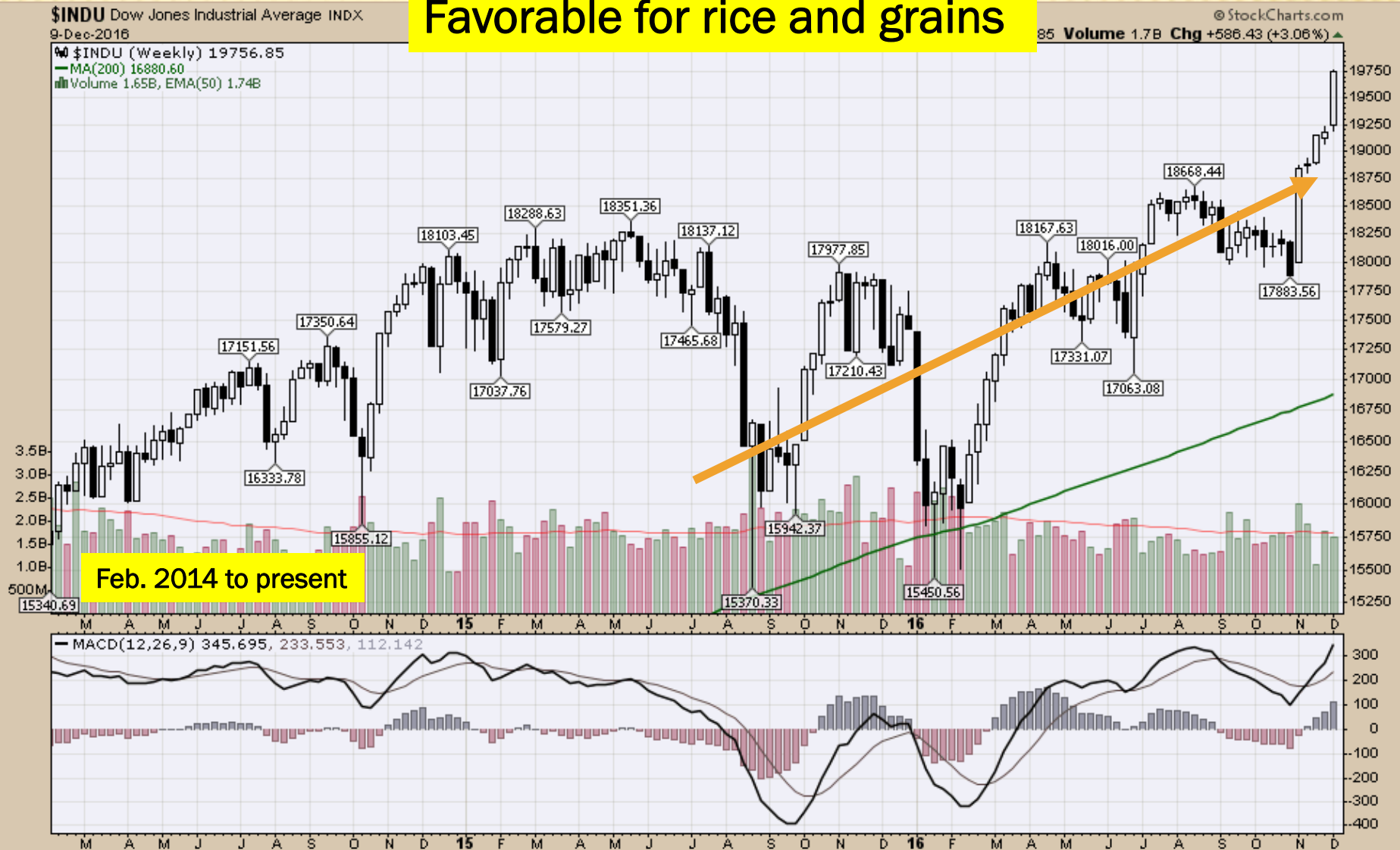

# EFA Global Equities – excluding U.S. and Canada, Feb. 2014 to present

Slide 63.

**Global Equities excluding US and Canada  
Favorable for rice and grains**



# EEM Emerging Markets, Weekly, Feb. 2014 to present

Slide 64.

Emerging Market's price strength  
Favorable for rice and grains





# WORLD RICE MILLED PRODUCTION & CONSUMPTION 1987/88-2016/17

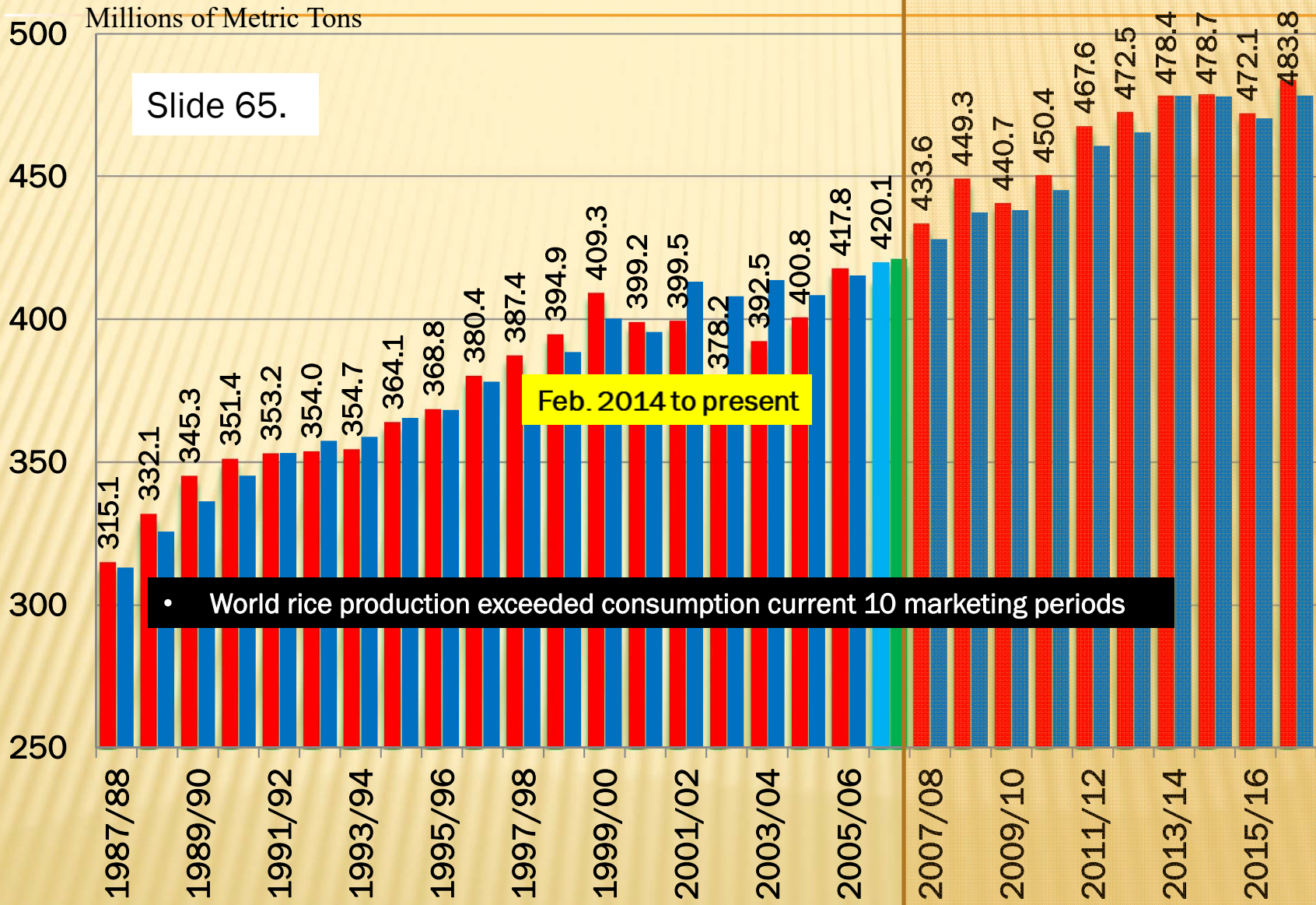

Source: USDA

# WORLD RICE ENDING STOCKS 1987/88-2016/17

Slide 66.

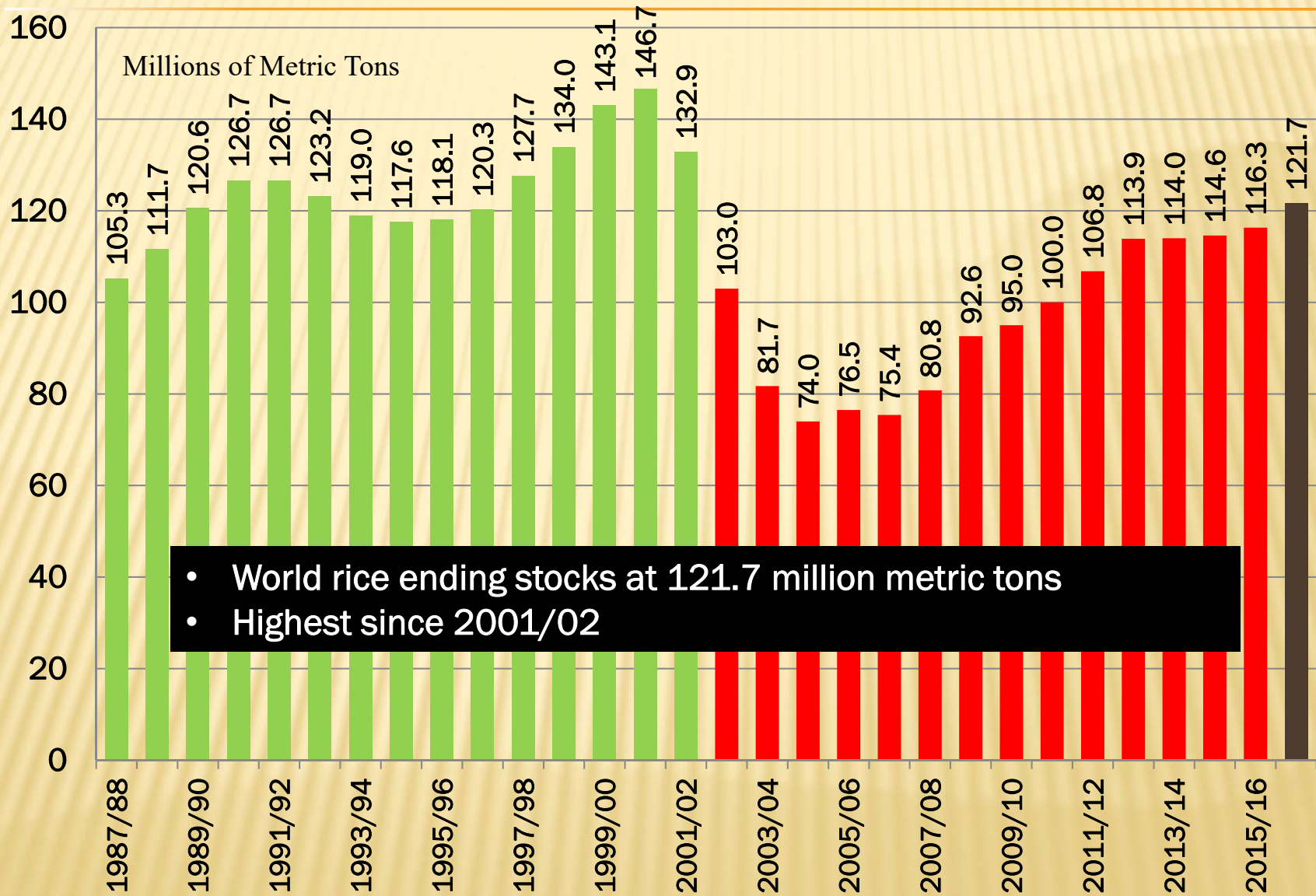

- World rice ending stocks at 121.7 million metric tons
- Highest since 2001/02

Source: USDA

Slide 67.

# 2017 Arkansas

## Per Unit Costs

### Rice, Soybeans and Corn

# Summary of Revenue and Expenses per Acre, Surface Irrigation, 2017

Per Unit Costs	Receipts	Rice		
		Corn	Soybean	(Conv.)
Yield (cotton-lb, peanut-ton, other-bu)		210	60	170
<b>Crop Revenue</b>		<b>551.25</b>	<b>450.00</b>	<b>605.63</b>
<b>Net Operating Expenses</b>		<b>519.94</b>	<b>326.57</b>	<b>495.99</b>
Fixed Costs		84.80	73.52	94.07
<b>Total Specified Expenses</b>		<b>604.74</b>	<b>400.09</b>	<b>590.06</b>
Per Unit Cost Excl. Land, Mgt., Overhead		3.35	7.94	4.11
Per Unit Cost Excluding, Mgt., Overhead		3.75	9.17	4.66

Slide 68.

Cost Estimates provided by Professor Archie Flanders and Breana Watkins, Program Associate - Economics

<sup>1</sup>Gin rebate is set equal to post-harvest expenses.

<sup>2</sup>Cottonseed value (gin rebate) deducted from post-harvest expenses.

<sup>3</sup>Share rent and cash land rent are deducted from crop revenue.

<sup>4</sup>Does not include land costs, management, or other expenses and fees not associated with production.



# 2017 Arkansas Long Grain Rice Harvested Acreage Expectation

## Given Previous Discussion 1,067,000 acres (2016 = 1,390,000)

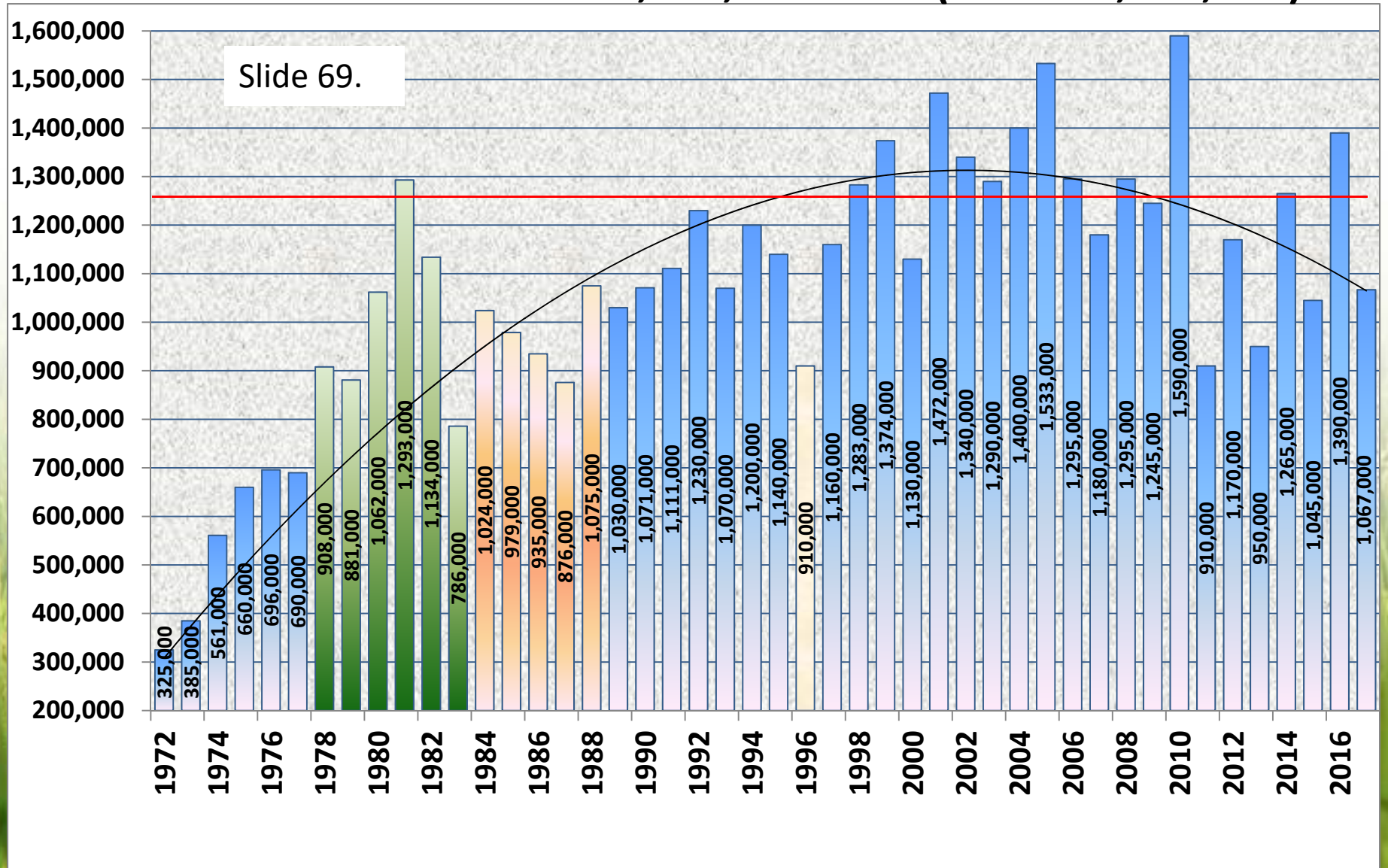

# Arkansas Long Grain Rice Production, 1972 to 2016

Slide 70.

**2017's Preliminary Estimate of 78 million cwt.**

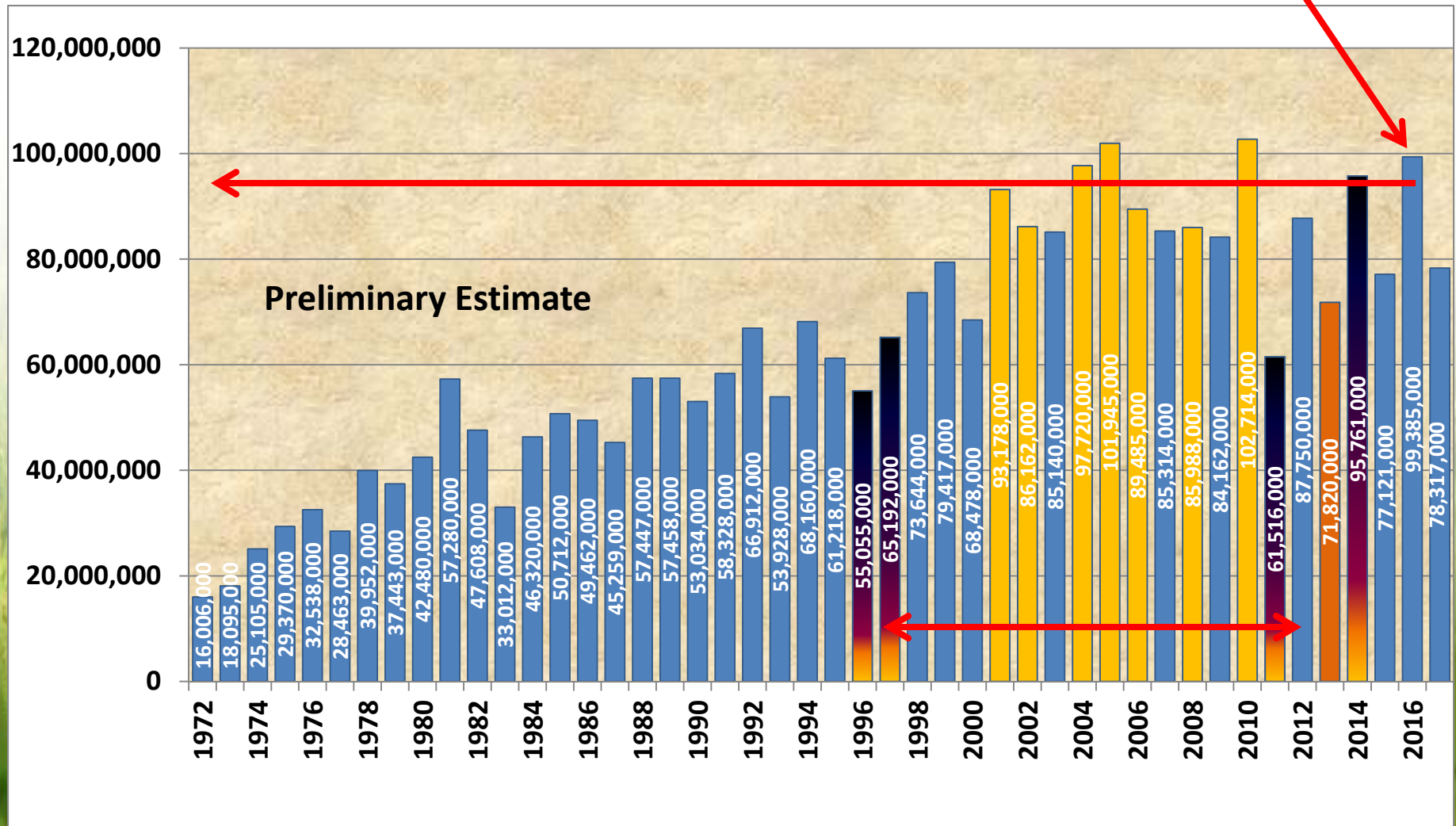

# 2017 Arkansas Medium Grain Rice Harvested Acreage

Slide 71.

## Expectation 141,000 Acres

### Producers should study demand for MG before planting

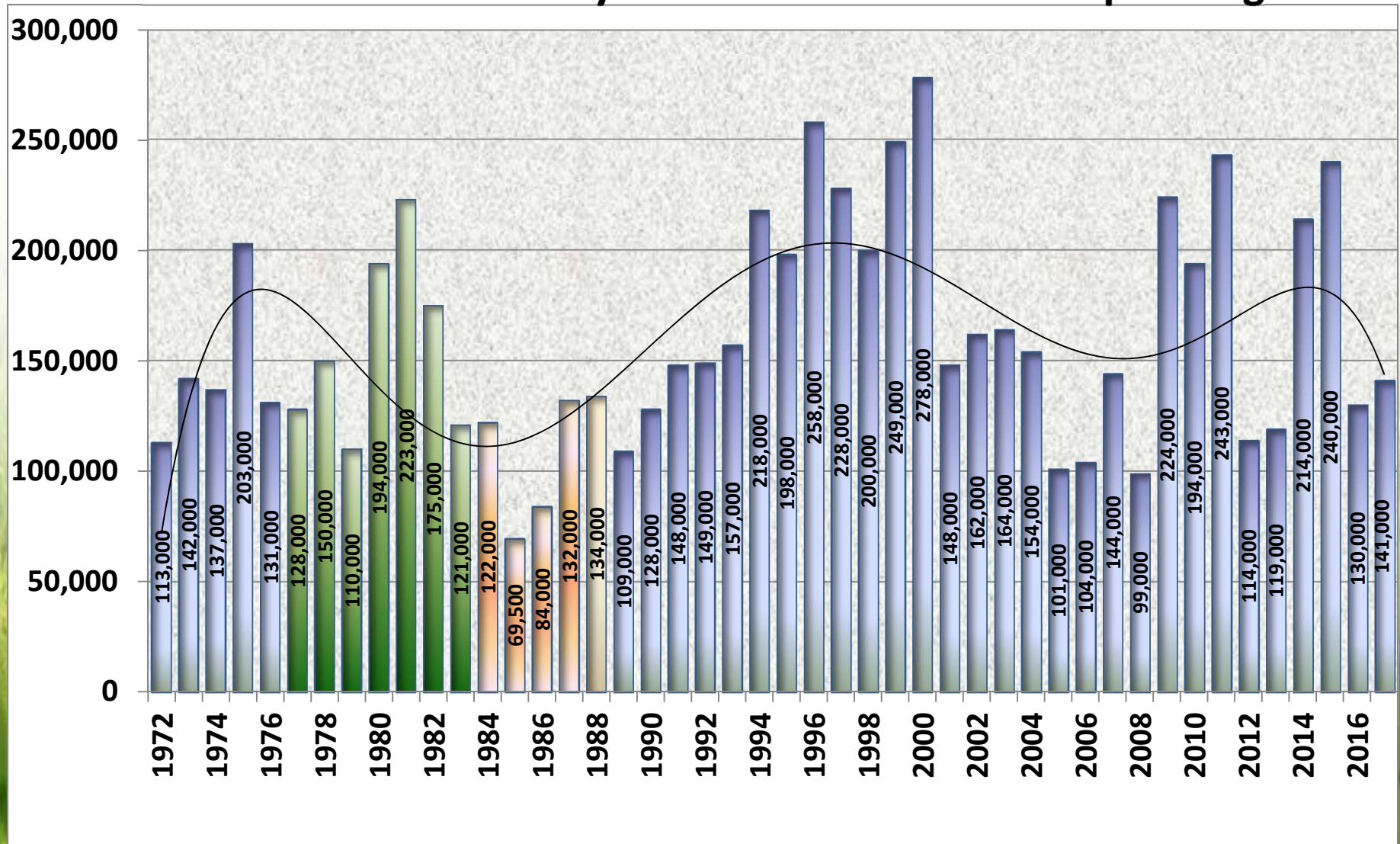

---

**I do appreciate your attention!**  
**Thank you so very much!**

**Robert Coats, Ph.D.**  
**Professor - Economics**  
University of Arkansas  
Division of Agriculture  
Department of Agricultural Economics and Agribusiness  
2301 S. University Avenue  
Little Rock, AR 72203  
Phone: 501-671-2195  
Fax: 501-671-2215  
Mobile: 501-944-0747

[http://twitter.com/Robert\\_Coats](http://twitter.com/Robert_Coats)





**Arkansas' Rice Situation and Outlook**  
**Presented at 2016 USA National Rice Outlook Conference**  
**Memphis, Tennessee – December 7-9, 2016**

**Robert Coats, Professor – Economics**

**University of Arkansas Division of Arkansas**  
**Department of Agricultural Economics and Agribusiness**

