

- ***USDA Long Grain Rice Planted Acreage***
- ***USDA Harvested Rice Acreage by Class – U.S. and States***
- ***U.S. Soybeans, Corn, Sorghum & Cotton***
- ***NASS Acreage, Grain Stocks and Rice Stocks Executive Summary***

June 30, 2017

**Bobby Coats, Ph.D.
Professor - Economics
Department of Agricultural Economics and Agribusiness
Division of Agriculture
University of Arkansas System**

***USDA Long Grain Rice
Planted Acreage – June 30, 2017
with
Prospective Planting Comparison – March 31, 2017
2017 Rice – U.S. and States
June 30, 2017***

**Bobby Coats, Ph.D.
Professor - Economics
Department of Agricultural Economics and Agribusiness
Division of Agriculture
University of Arkansas System**

USDA Long Grain Rice Planted Acreage – June 30, 2017

- Rice remains cautiously bullish following USDA's Acreage Report.
- 2017 United States long grain rice planted acres estimated at 1,909,000 acres 22.9% below 2016, 5 year average 2,044,400, 10 year average 2,150,600, and 15 year average 2,229,267 acres
- 2017 Arkansas long grain rice planted acres estimated at 1,020,000 acres 27.7% below 2016, 5 year average 1,150,000, 10 year average 1,202,000, and 15 year average 1,250,000 acres
- 2017 California long grain rice planted acres estimated at 9,000 acres the same as 2016, 5 year average 7,000, 10 year average 6,800, and 15 year average 7,067 acres
- 2017 Louisiana long grain rice planted acres estimated at 375,000 acres 8% below 2016, 5 year average 387,000, 10 year average 405,500, and 15 year average 415,467 acres
- 2017 Mississippi long grain rice planted acres estimated at 375,000 acres 38.5% below 2016, 5 year average 156,000, 10 year average 185,000, and 15 year average 197,667 acres
- 2017 Missouri long grain rice planted acres estimated at 200,000 acres 21.7% below 2016, 5 year average 194,400, 10 year average 193,200, and 15 year average 197,667 acres
- 2017 Texas long grain rice planted acres estimated at 155,000 acres 5.4% below 2016, 5 year average 150,000, 10 year average 158100, and 15 year average 165,000 acres

Rice Area Planted and Harvested by Class – States and United States: 2016 and 2017

Class and State	Area planted		Area harvested	
	2016 (1,000 acres)	2017 (1,000 acres)	2016 (1,000 acres)	2017 ¹ (1,000 acres)
Long grain				
Arkansas	1,410	1,020	1,390	970
California	9	9	9	9
Louisiana	413	380	405	375
Mississippi	195	120	194	118
Missouri	230	180	225	176
Texas	185	175	180	172
United States	2,442	1,884	2,403	1,820
Medium grain				
Arkansas	135	150	130	140
California	490	450	485	446
Louisiana	24	20	23	19
Missouri	6	7	6	7
Texas	10	10	7	9
United States	665	637	651	621
Short grain ²				
Arkansas	1	1	1	1
California	42	40	42	40
United States	43	41	43	41
All				
Arkansas	1,546	1,171	1,521	1,111
California	541	499	536	495
Louisiana	437	400	428	394
Mississippi	195	120	194	118
Missouri	236	187	231	183
Texas	195	185	187	181
United States	3,150	2,562	3,097	2,482

¹ Forecasted.

² Includes sweet rice.

Acreage (June 2017)

USDA, National Agricultural Statistics Service

Arkansas Long Grain Rice Planted Acres 1972-2017, June 30, 2017

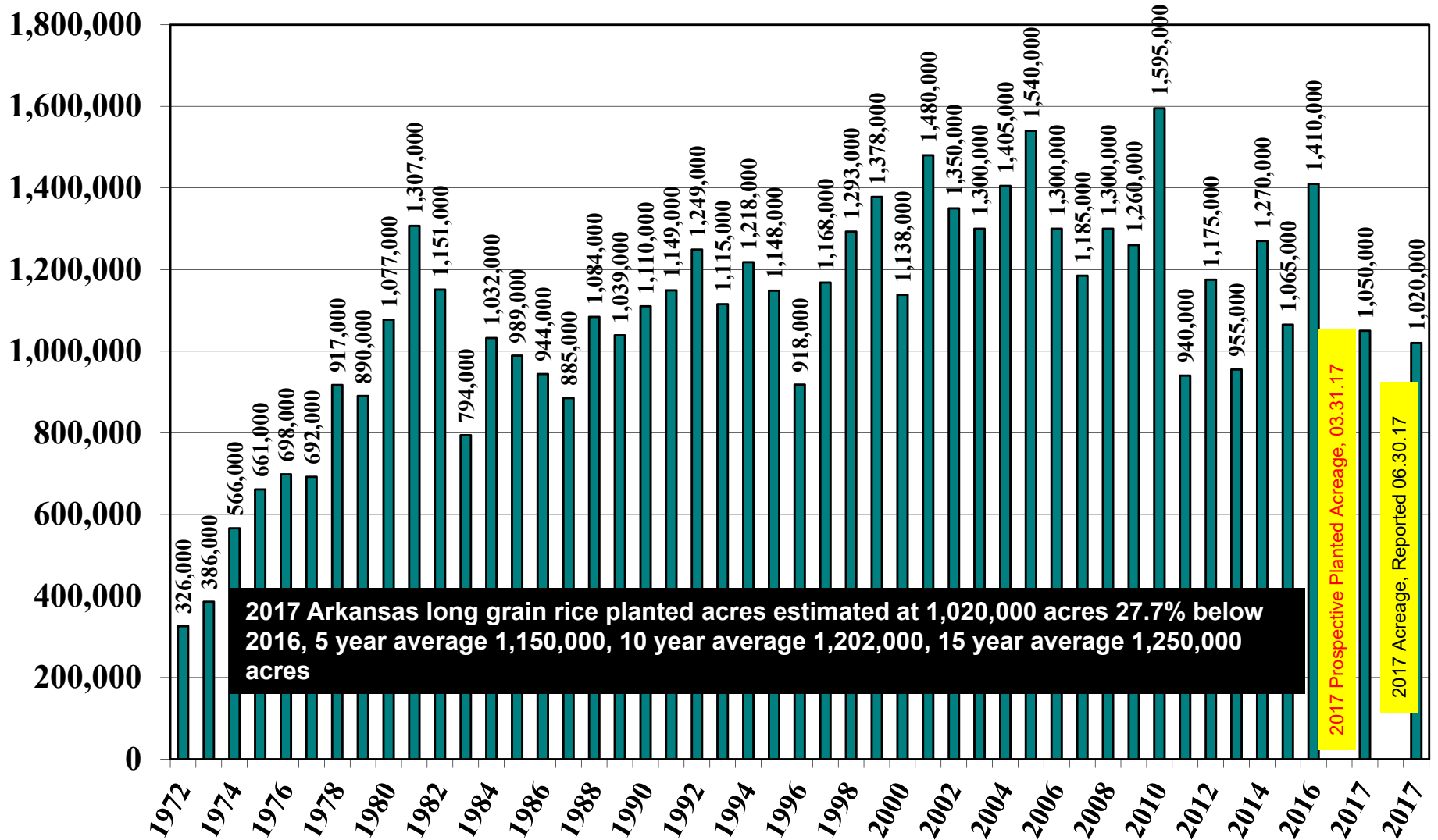

California Long Grain Rice Planted Acres 1972-2017, June 30, 2017

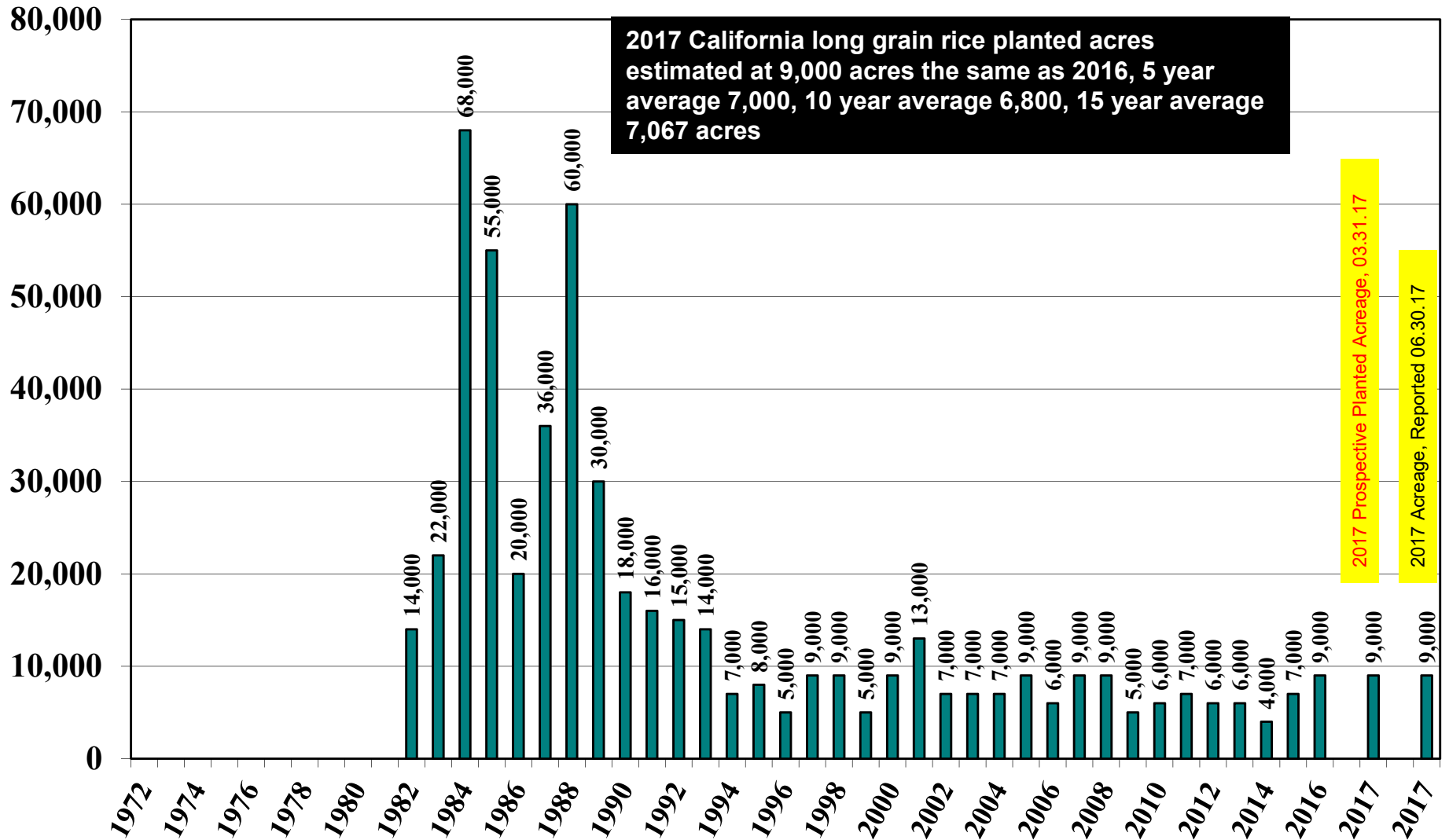

Louisiana Long Grain Rice Planted Acres 1972-2017, June 30, 2017

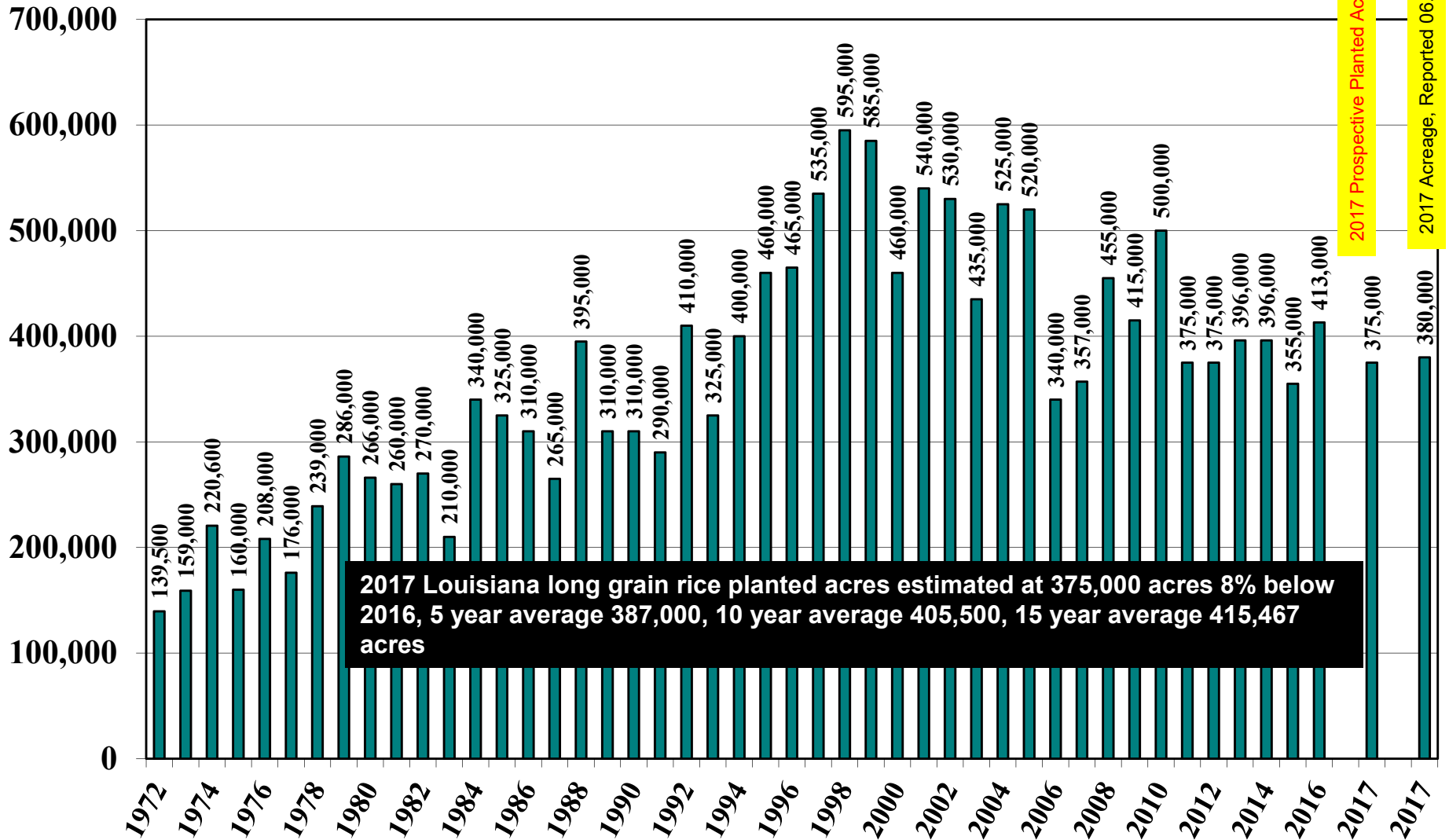

2017 Prospective Planted Acreage, 03.31.17

2017 Acreage, Reported 06.30.17

Mississippi Long Grain Rice Planted Acres 1972-2017, June 30, 2017

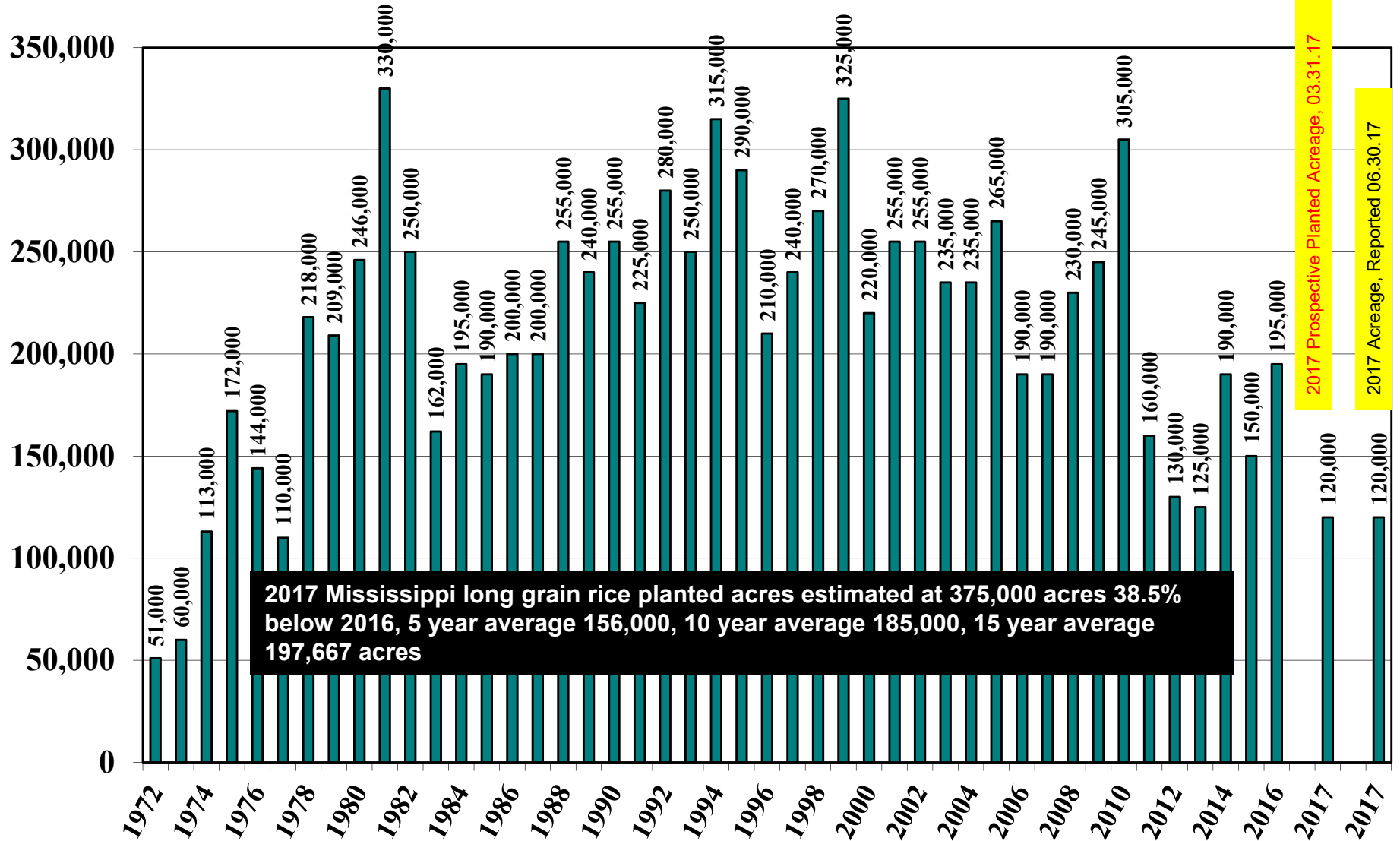

Missouri Long Grain Rice Planted Acres 1972-2017, June 30, 2017

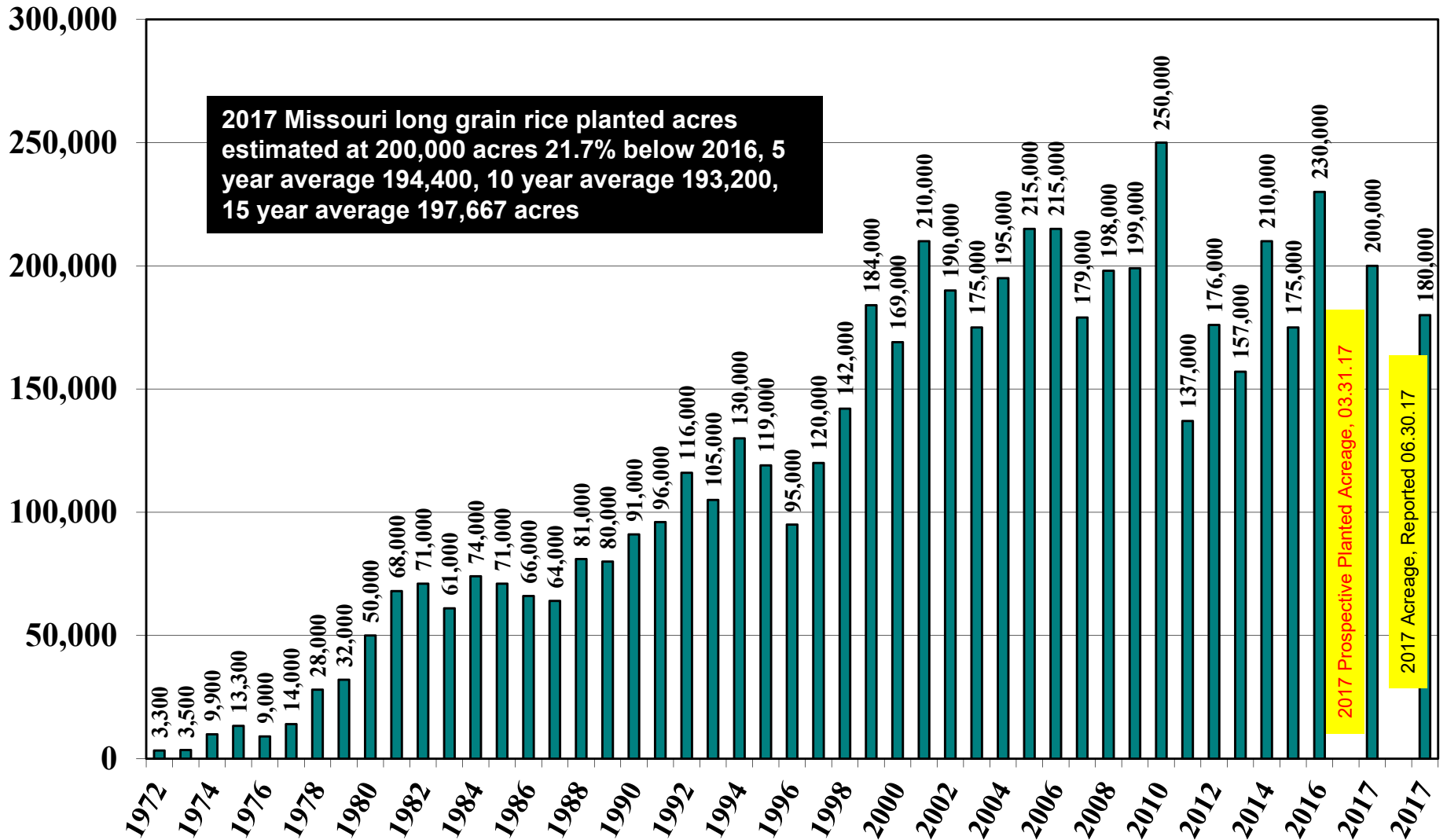

Texas Long Grain Rice Planted Acres 1972-2017, June 30, 2017

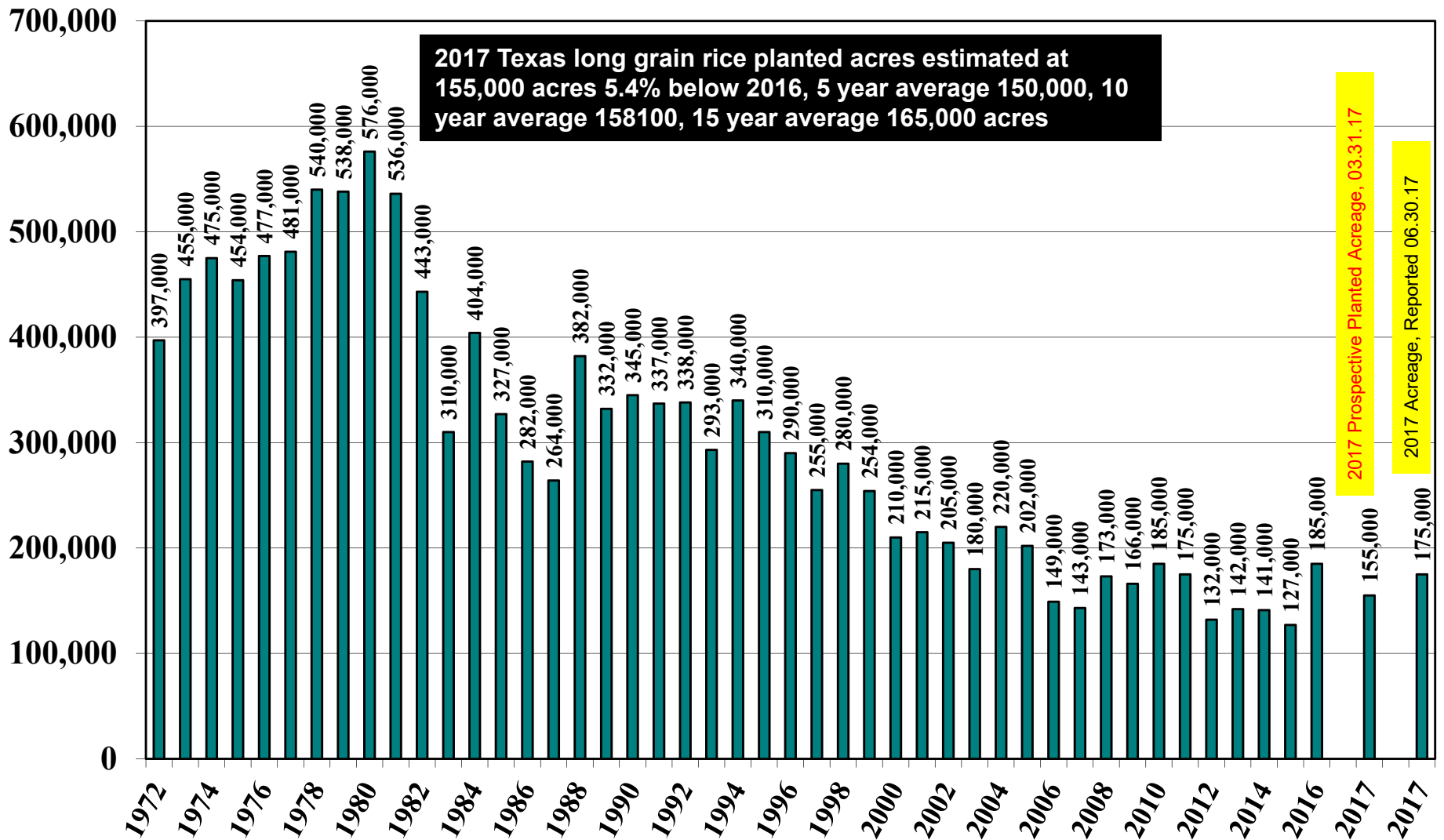

United States Long Grain Rice Planted Acres 1972-2017, June 30, 2017

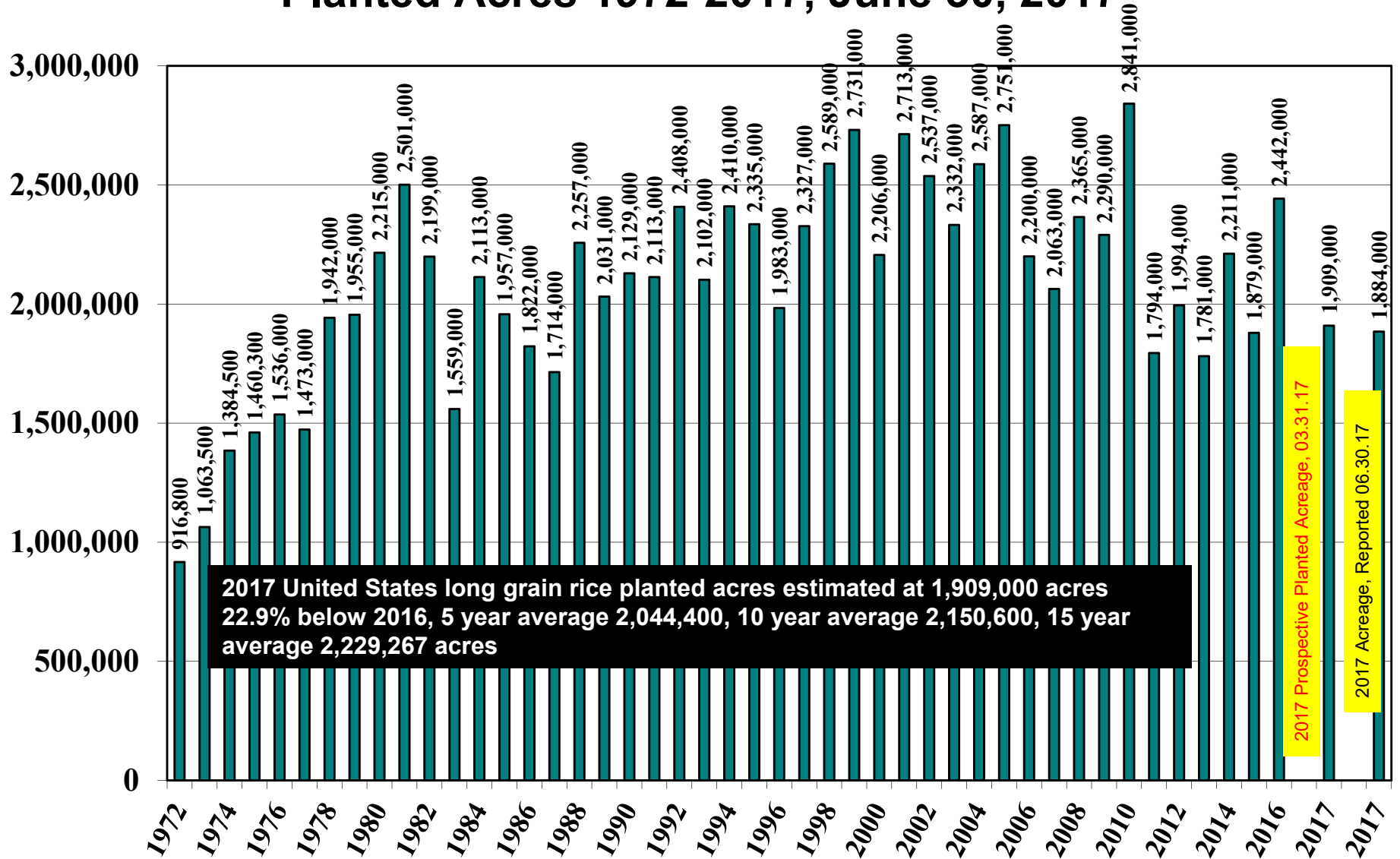

***USDA Rice Harvested Acreage by Class
U.S. and States***

June 30, 2017

**Bobby Coats, Ph.D.
Professor - Economics
Department of Agricultural Economics and Agribusiness
Division of Agriculture
University of Arkansas System**

Rice Area Planted and Harvested by Class – States and United States: 2016 and 2017

Class and State	Area planted		Area harvested	
	2016 (1,000 acres)	2017 (1,000 acres)	2016 (1,000 acres)	2017 ¹ (1,000 acres)
Long grain				
Arkansas	1,410	1,020	1,390	970
California	9	9	9	9
Louisiana	413	380	405	375
Mississippi	195	120	194	118
Missouri	230	180	225	176
Texas	185	175	180	172
United States	2,442	1,884	2,403	1,820
Medium grain				
Arkansas	135	150	130	140
California	490	450	485	446
Louisiana	24	20	23	19
Missouri	6	7	6	7
Texas	10	10	7	9
United States	665	637	651	621
Short grain ²				
Arkansas	1	1	1	1
California	42	40	42	40
United States	43	41	43	41
All				
Arkansas	1,546	1,171	1,521	1,111
California	541	499	536	495
Louisiana	437	400	428	394
Mississippi	195	120	194	118
Missouri	236	187	231	183
Texas	195	185	187	181
United States	3,150	2,562	3,097	2,482

¹ Forecasted.

² Includes sweet rice.

Arkansas Rice Acreage

Arkansas Long Grain Rice Harvested Acres 1972-2017

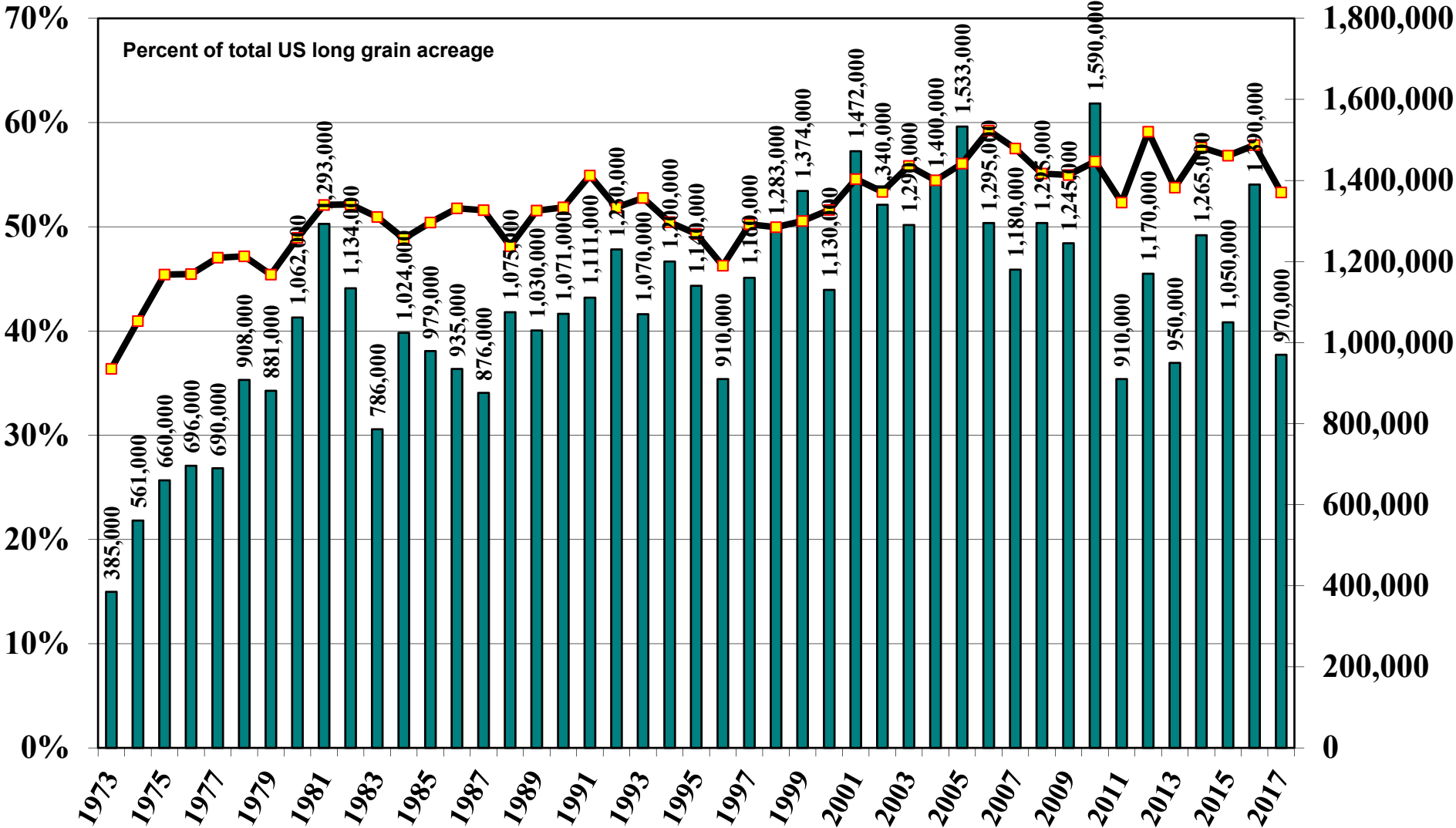

Arkansas Medium Grain Rice

Harvested Acres 1972-2017

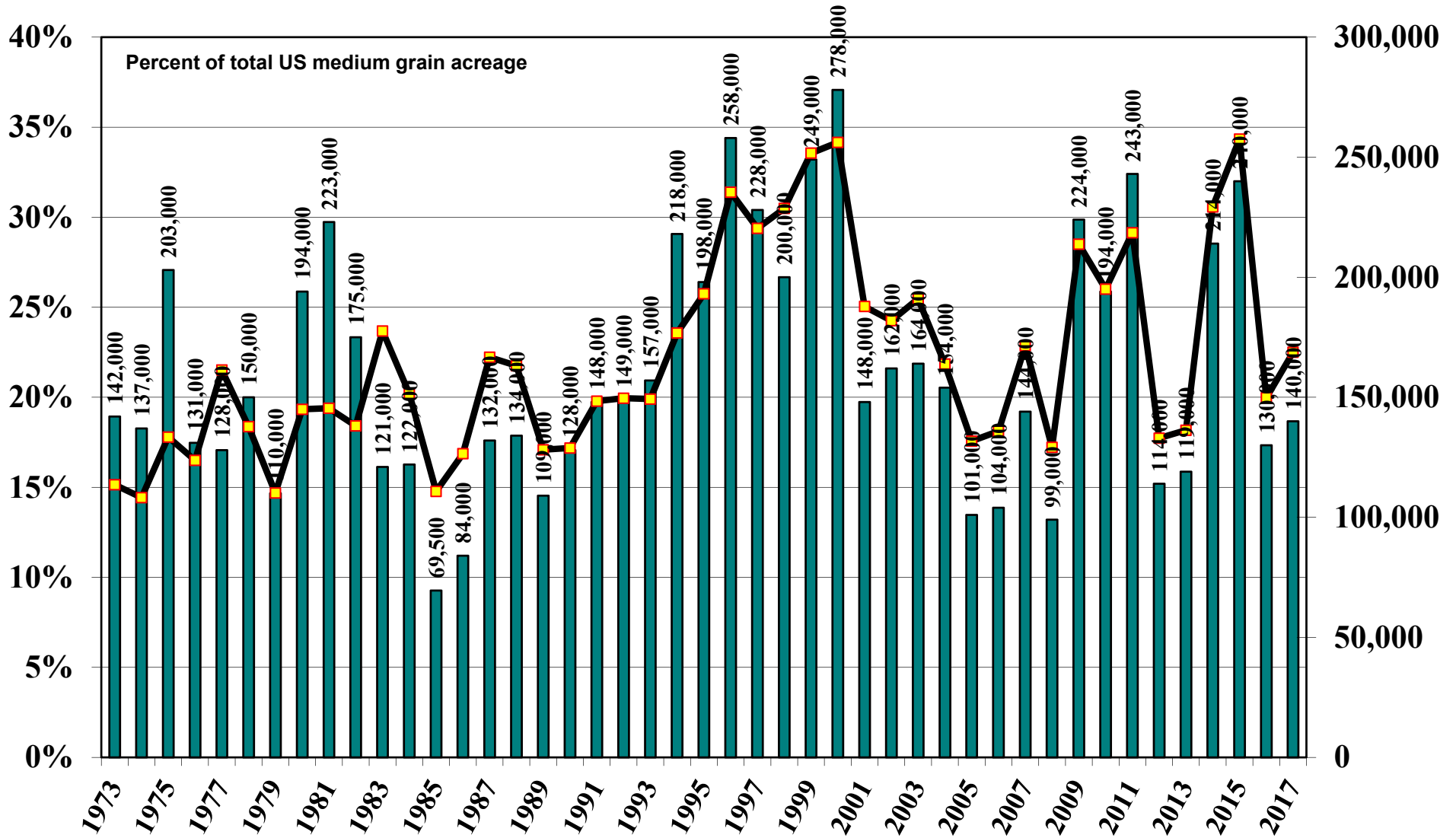

Arkansas Short Grain Rice Harvested Acres 1972-2017

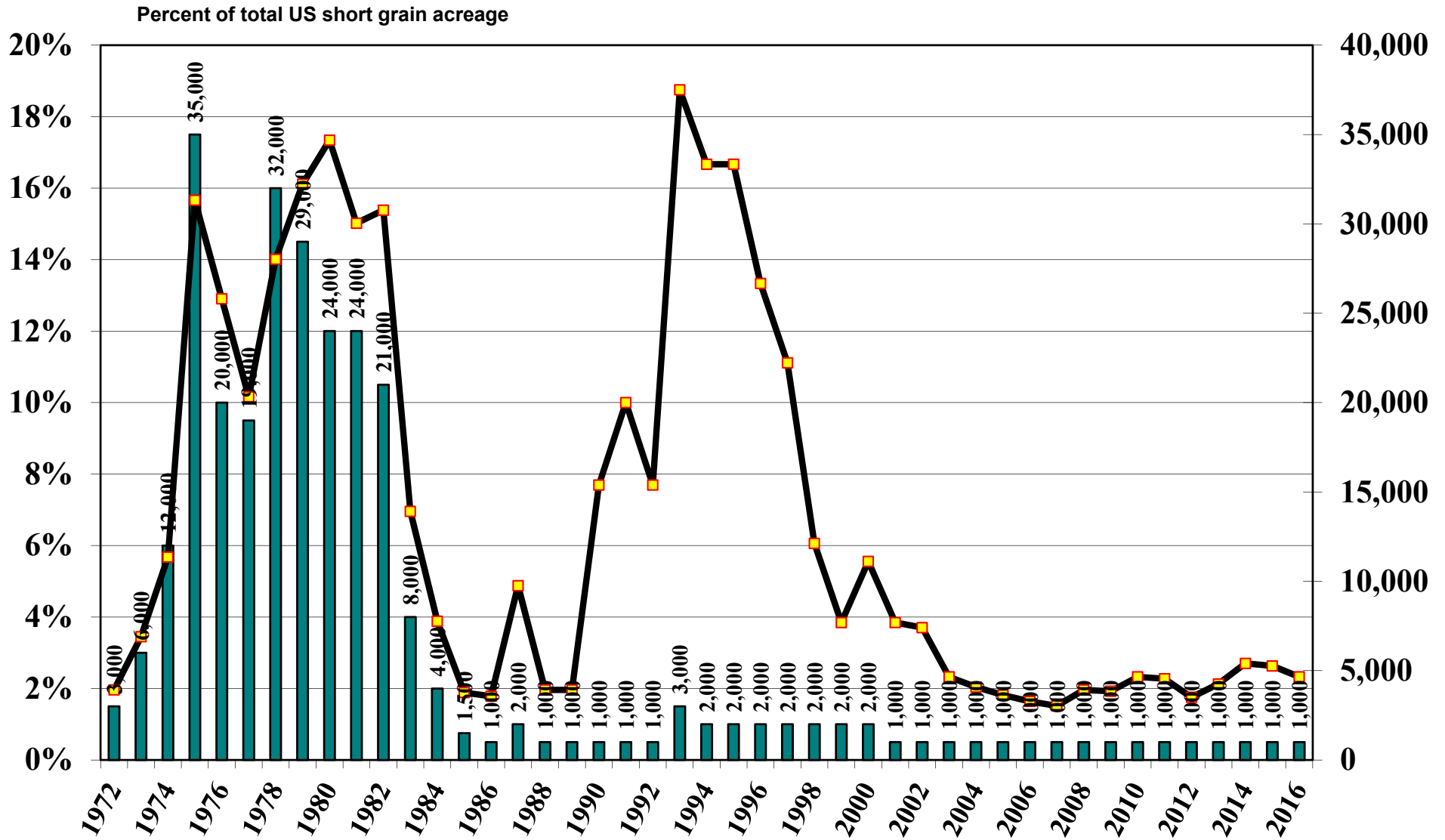

Arkansas All Rice Harvested Acres 1972-2017

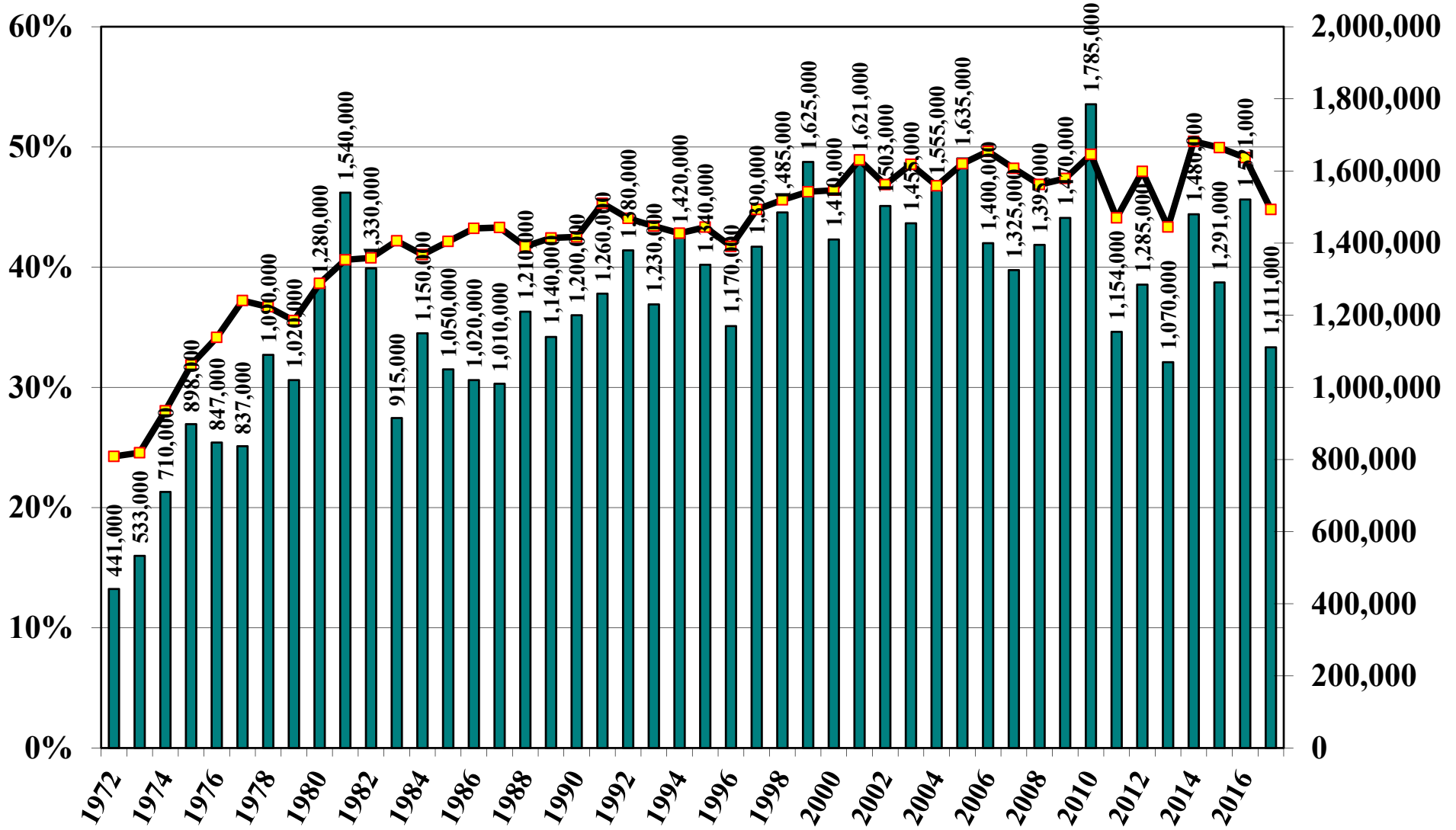

California Rice Acreage

California Long Grain Rice

Harvested Acres 1972-2017

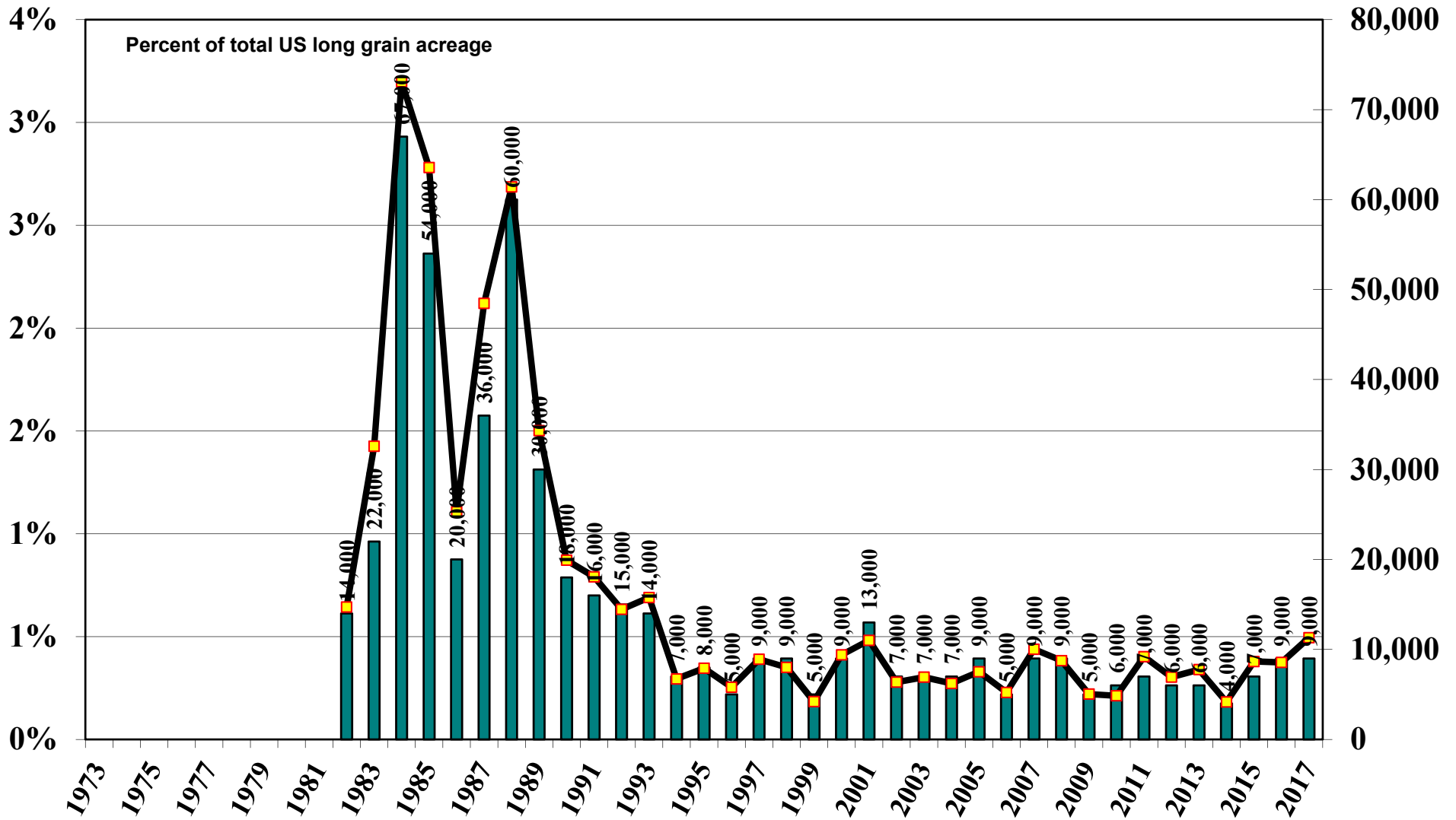

California Medium Grain Rice

Harvested Acres 1972-2017

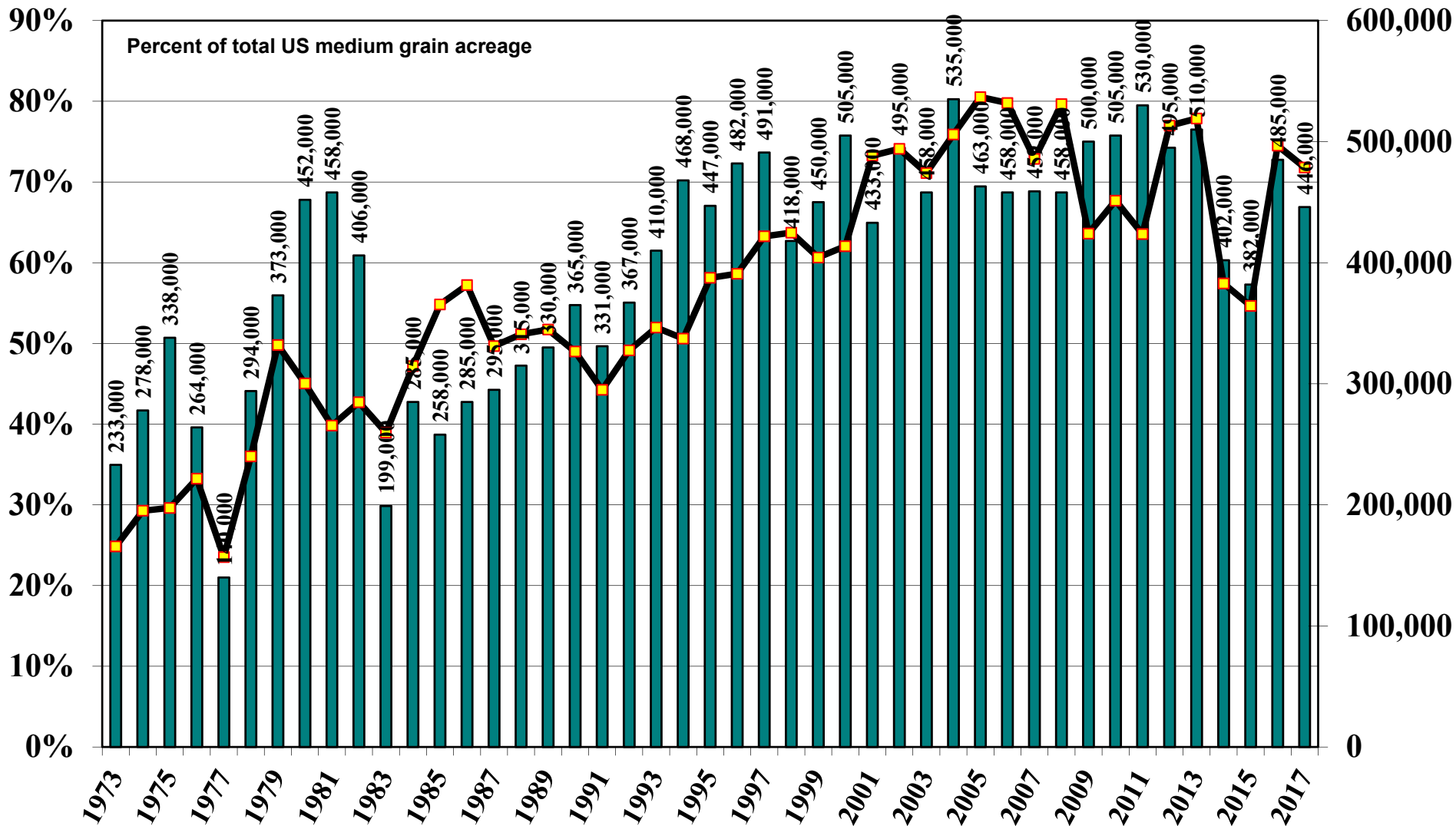

California All Rice Harvested Acres 1972-2017

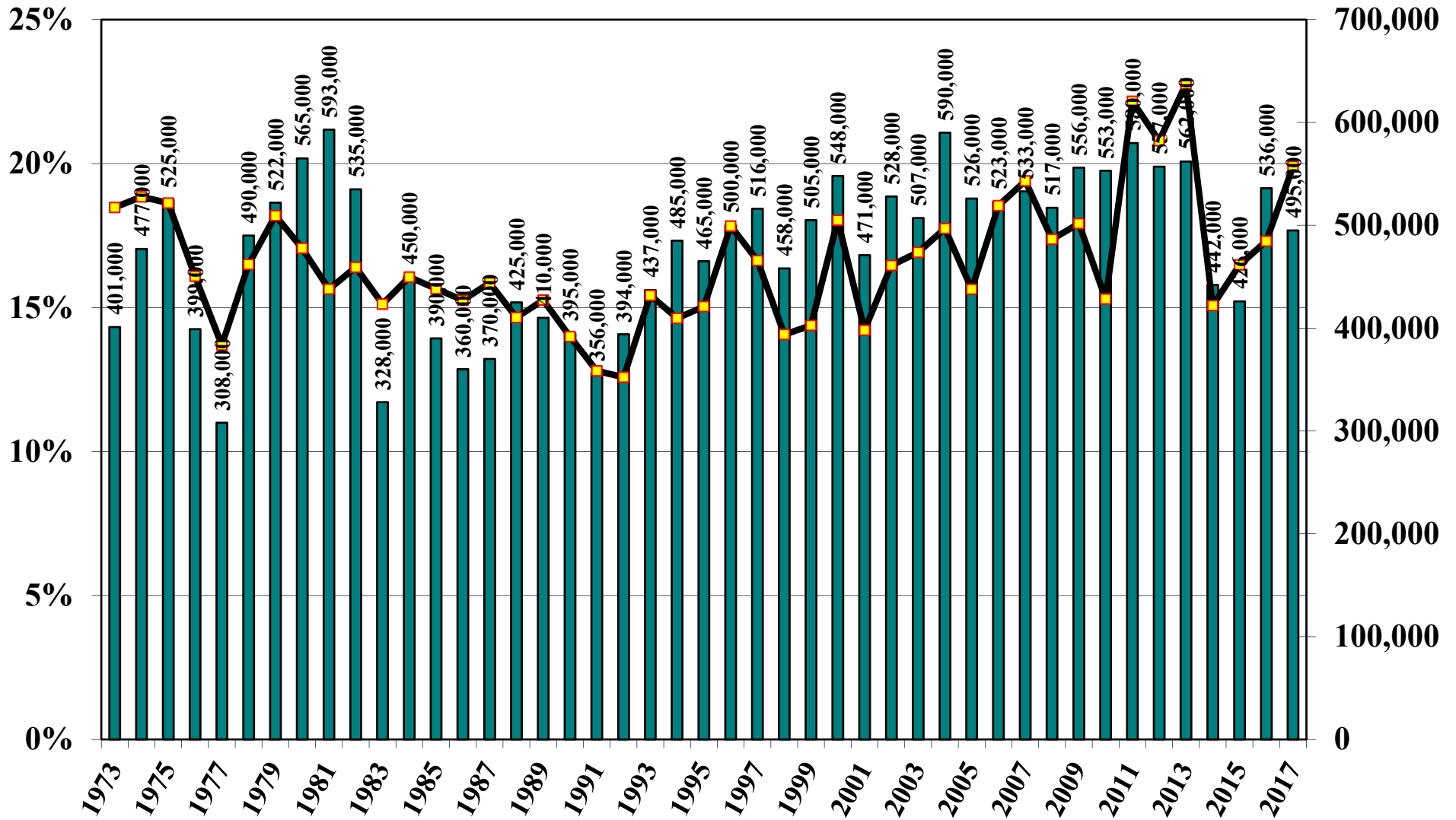

Louisiana Rice Acreage

Louisiana Long Grain Rice Harvested Acres 1972-2017

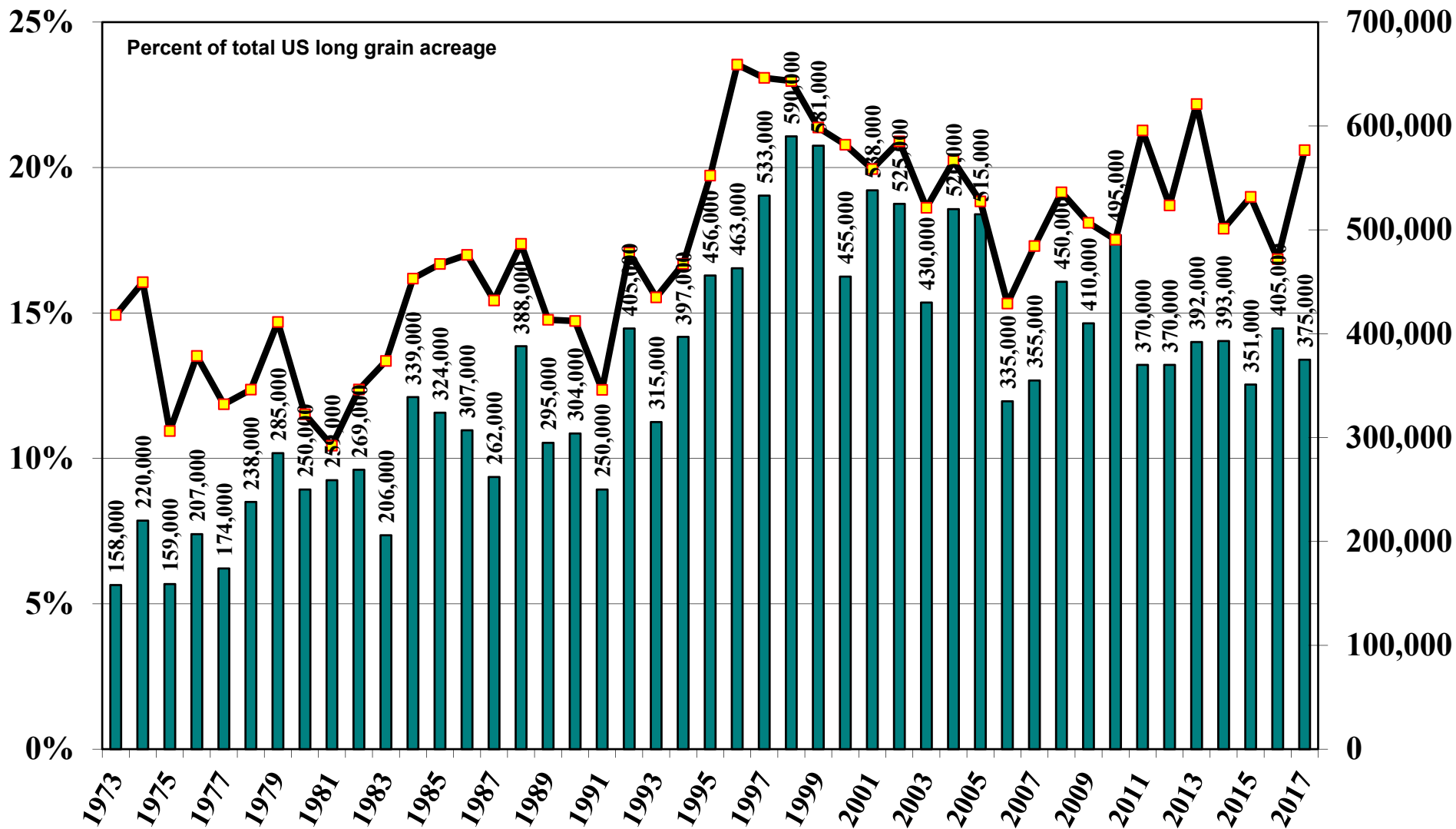

Louisiana Medium Grain Rice

Harvested Acres 1972-2017

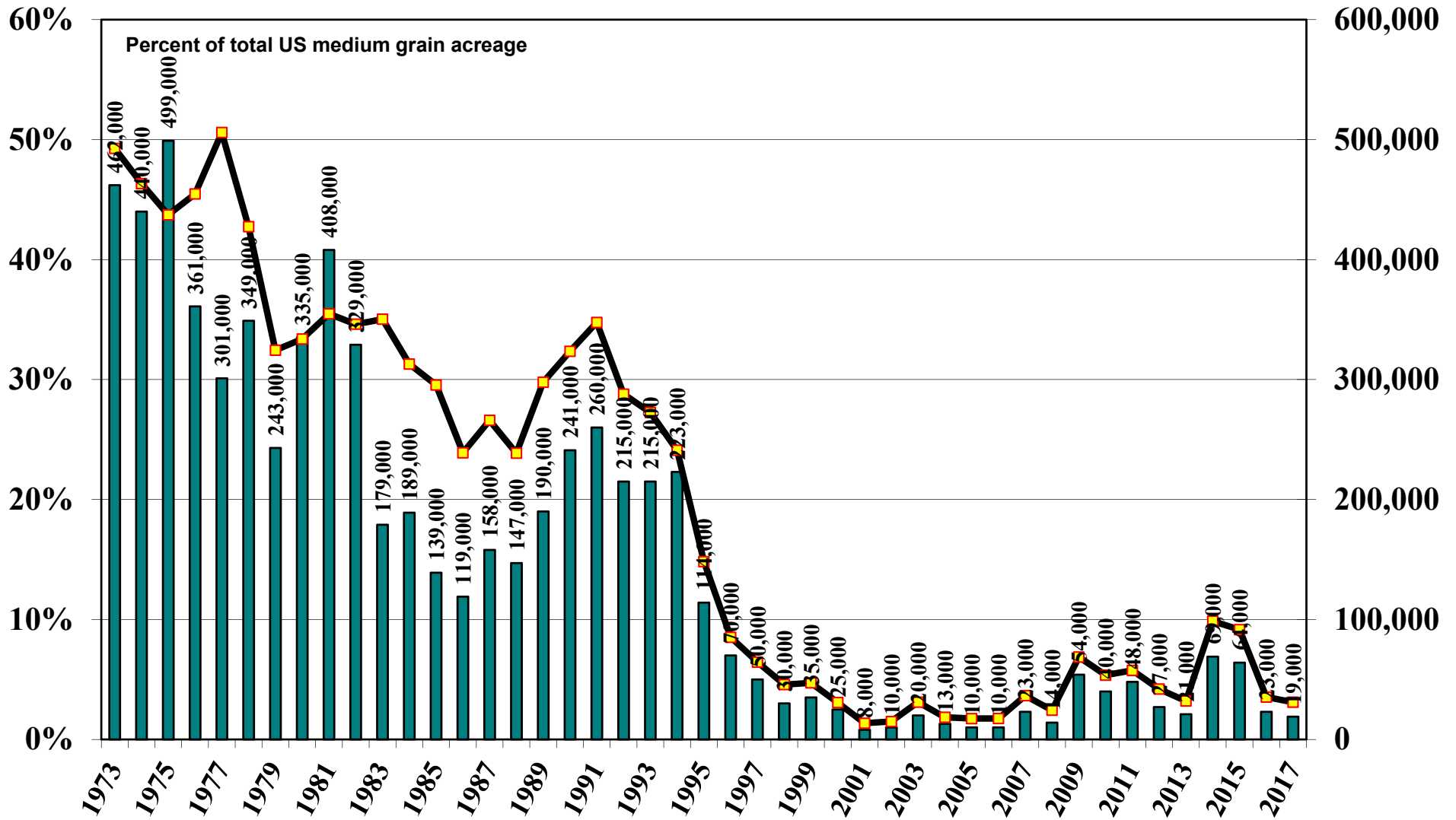

Louisiana All Rice

Harvested Acres 1972-2017

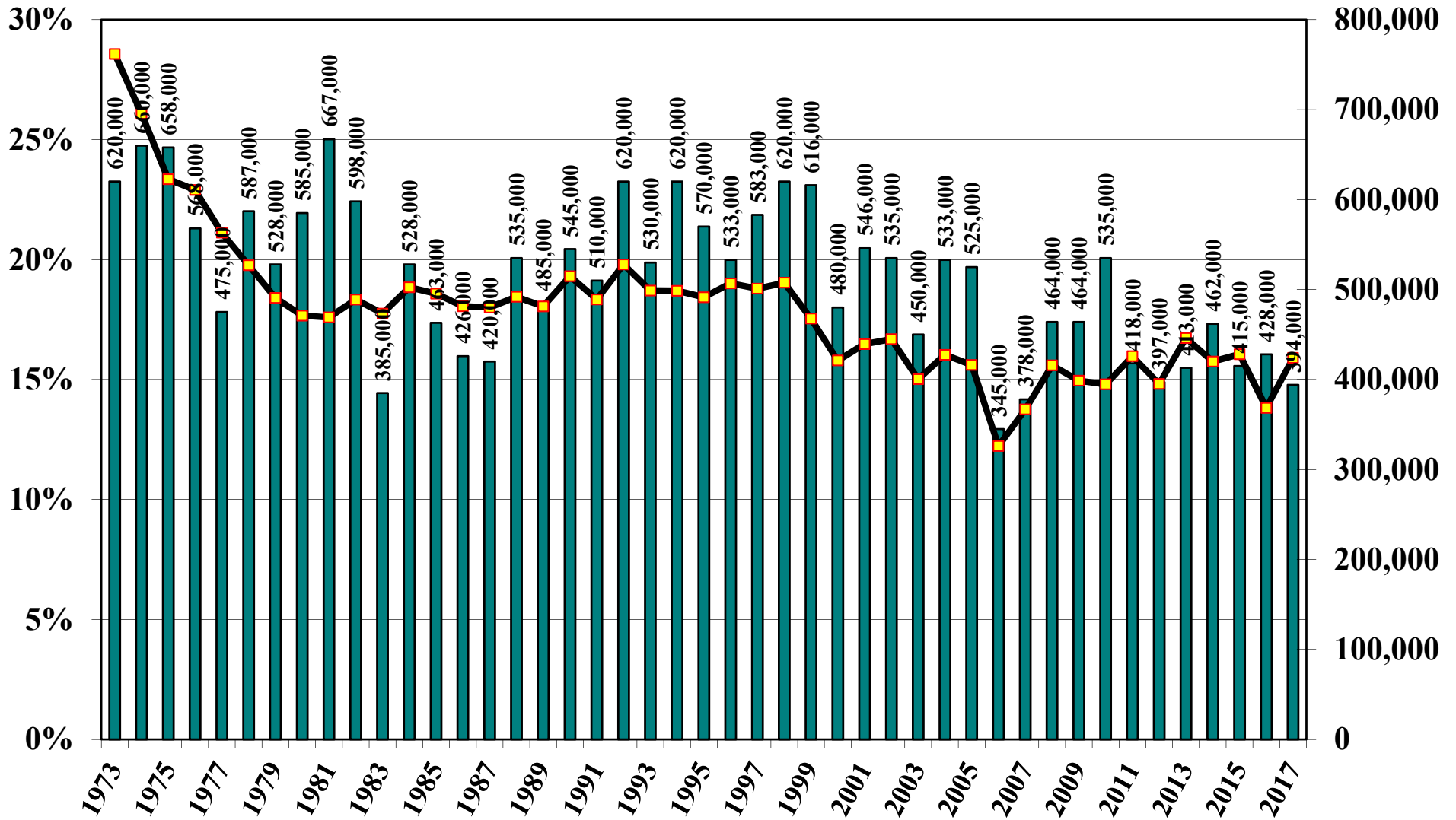

Mississippi Rice Acreage

Mississippi Long Grain Rice Harvested Acres 1972-2017

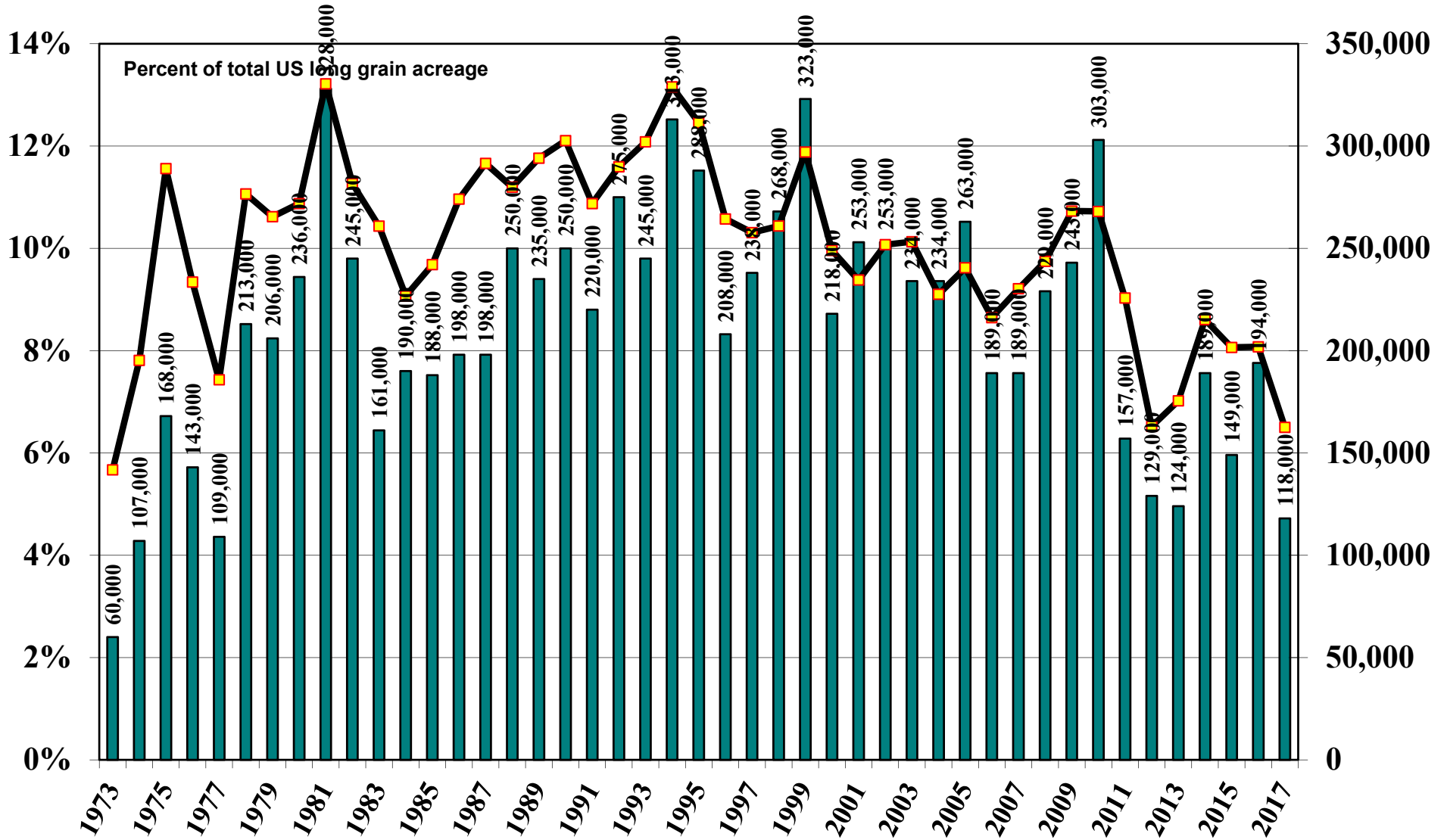

Mississippi All Rice Harvested Acres 1972-2017

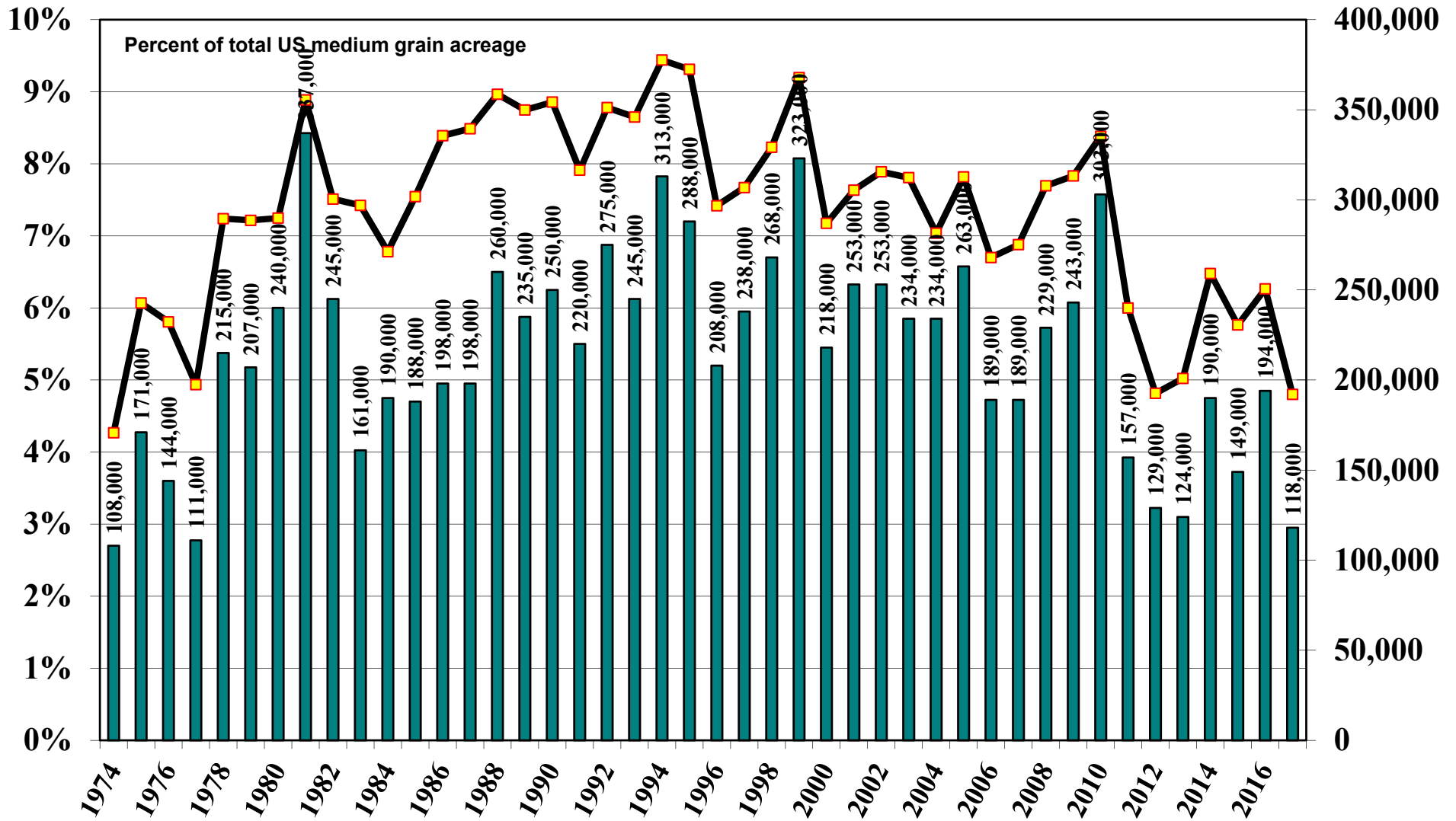

Missouri Rice Acreage

Missouri Long Grain Rice Harvested Acres 1972-2017

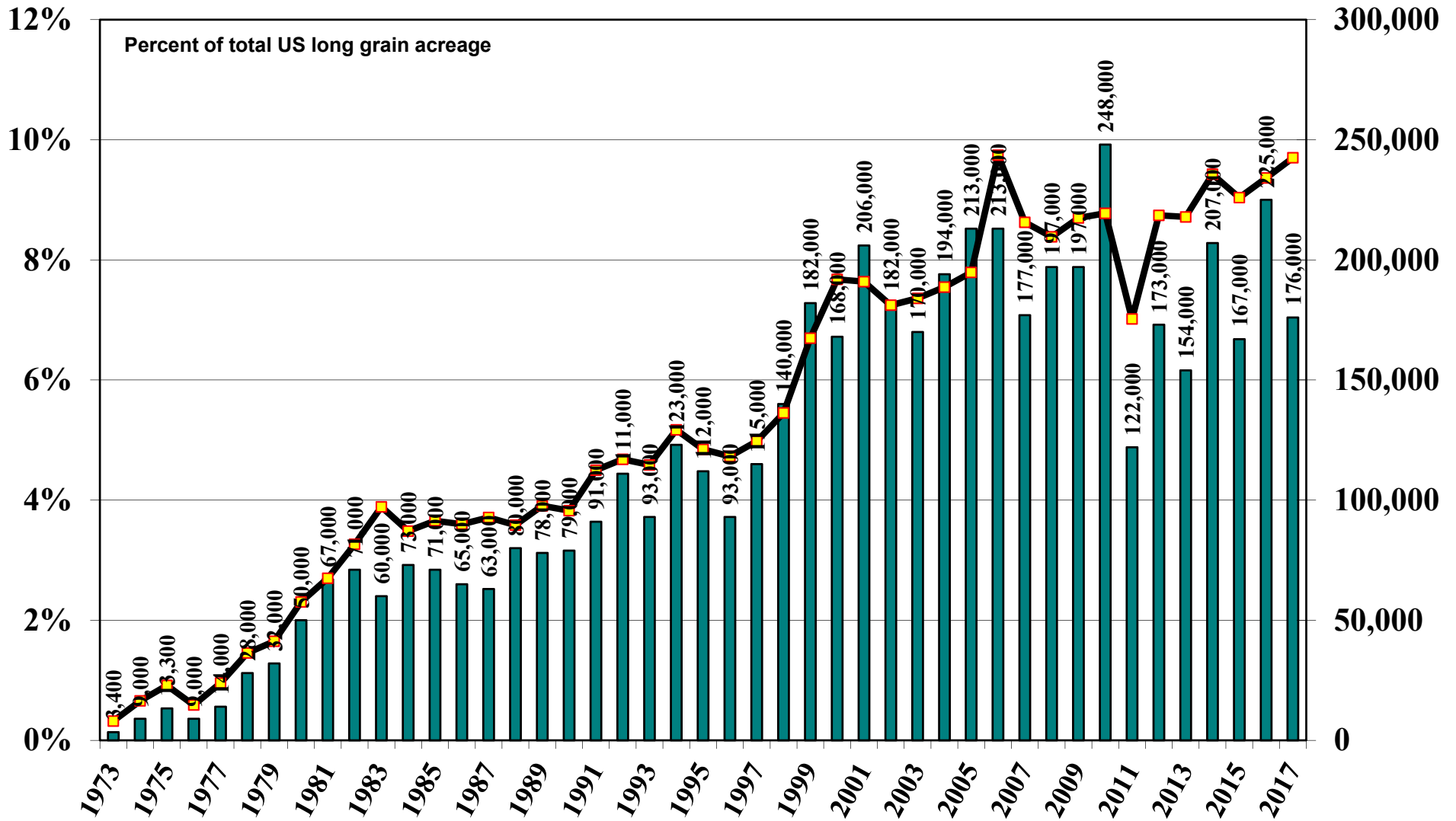

Missouri Medium Grain Rice Harvested Acres 1972-2017

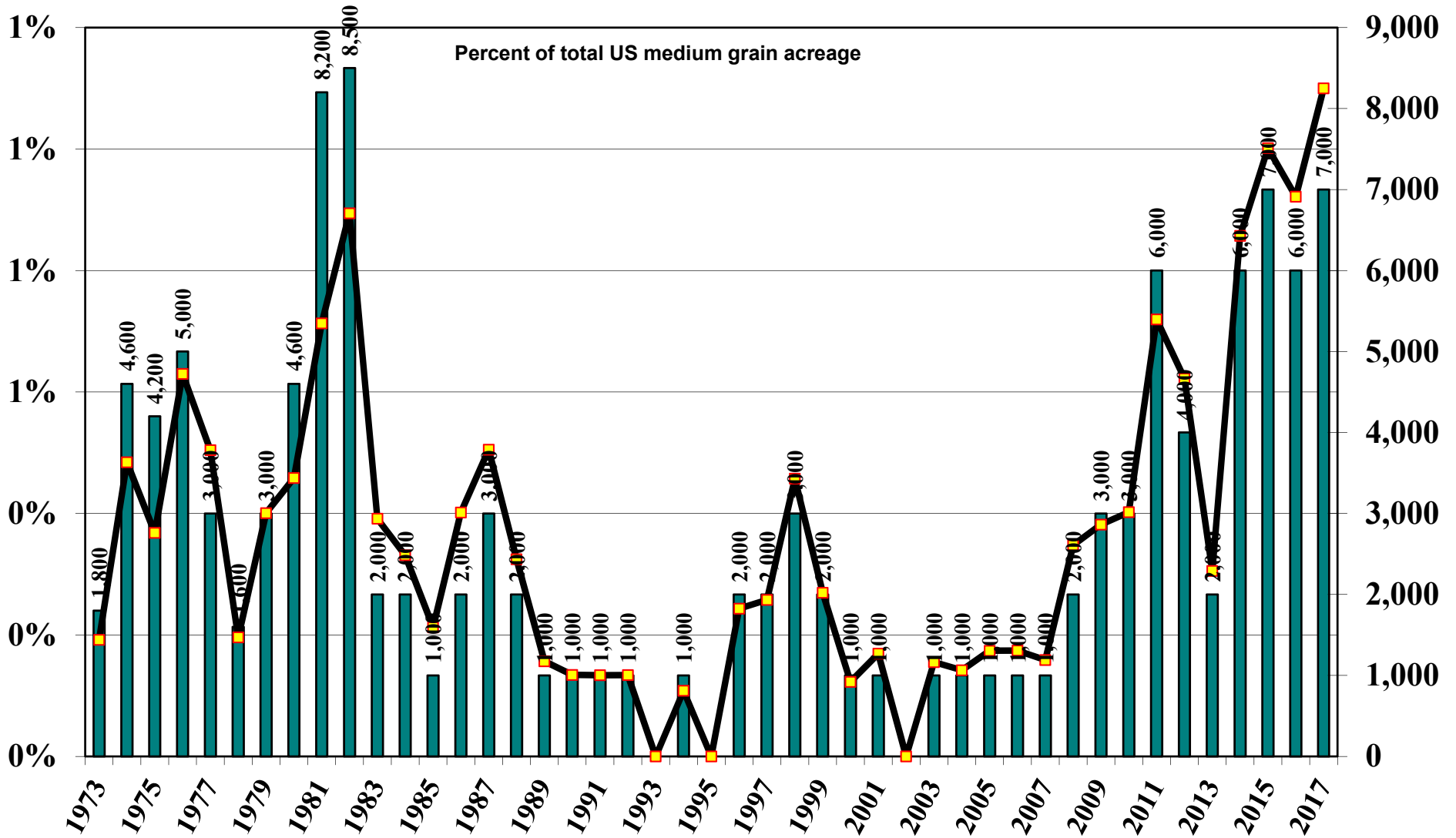

Missouri All Rice Harvested Acres 1972-2017

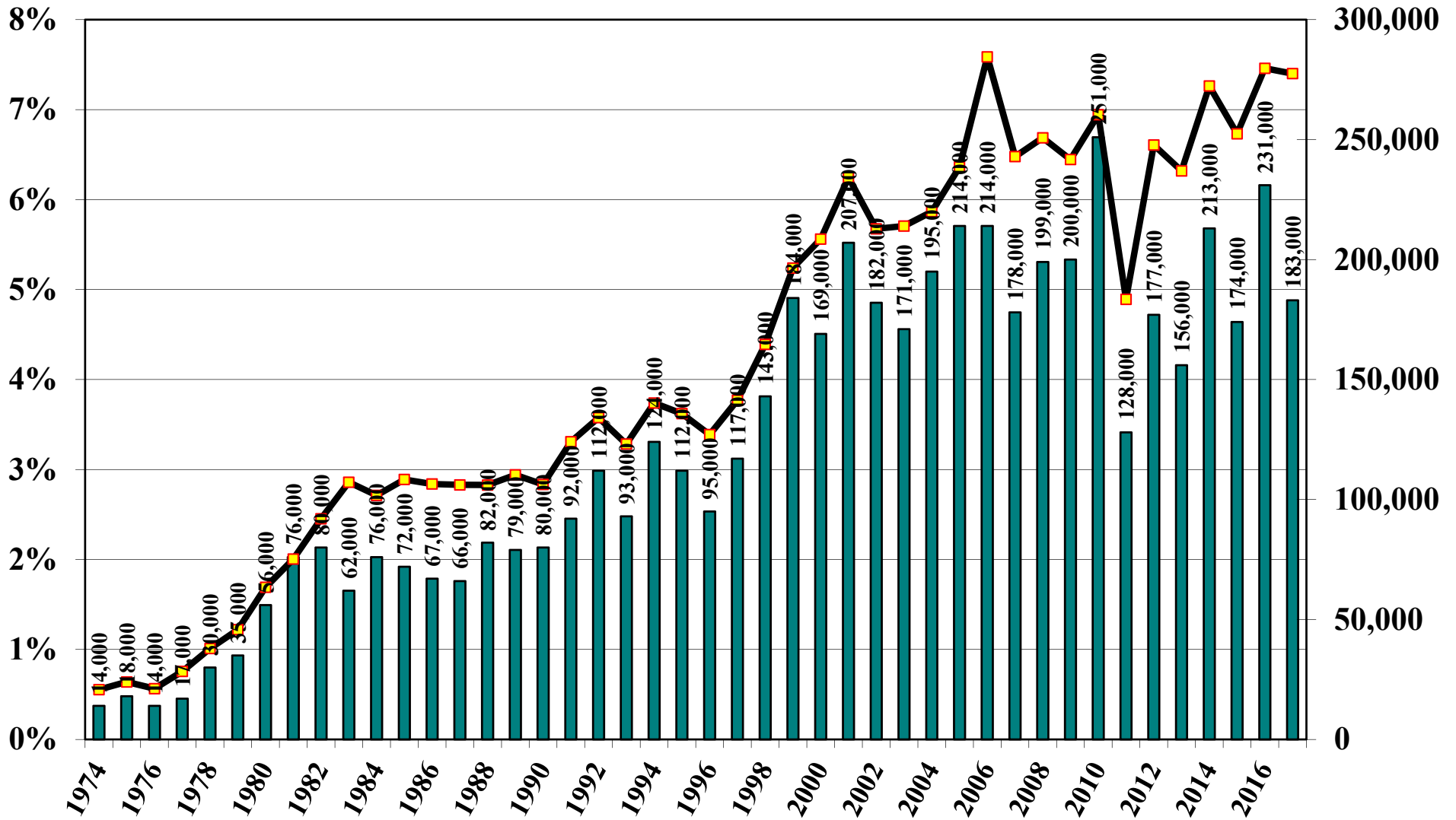

Texas Rice Acreage

Texas Long Grain Rice Harvested Acres 1972-2017

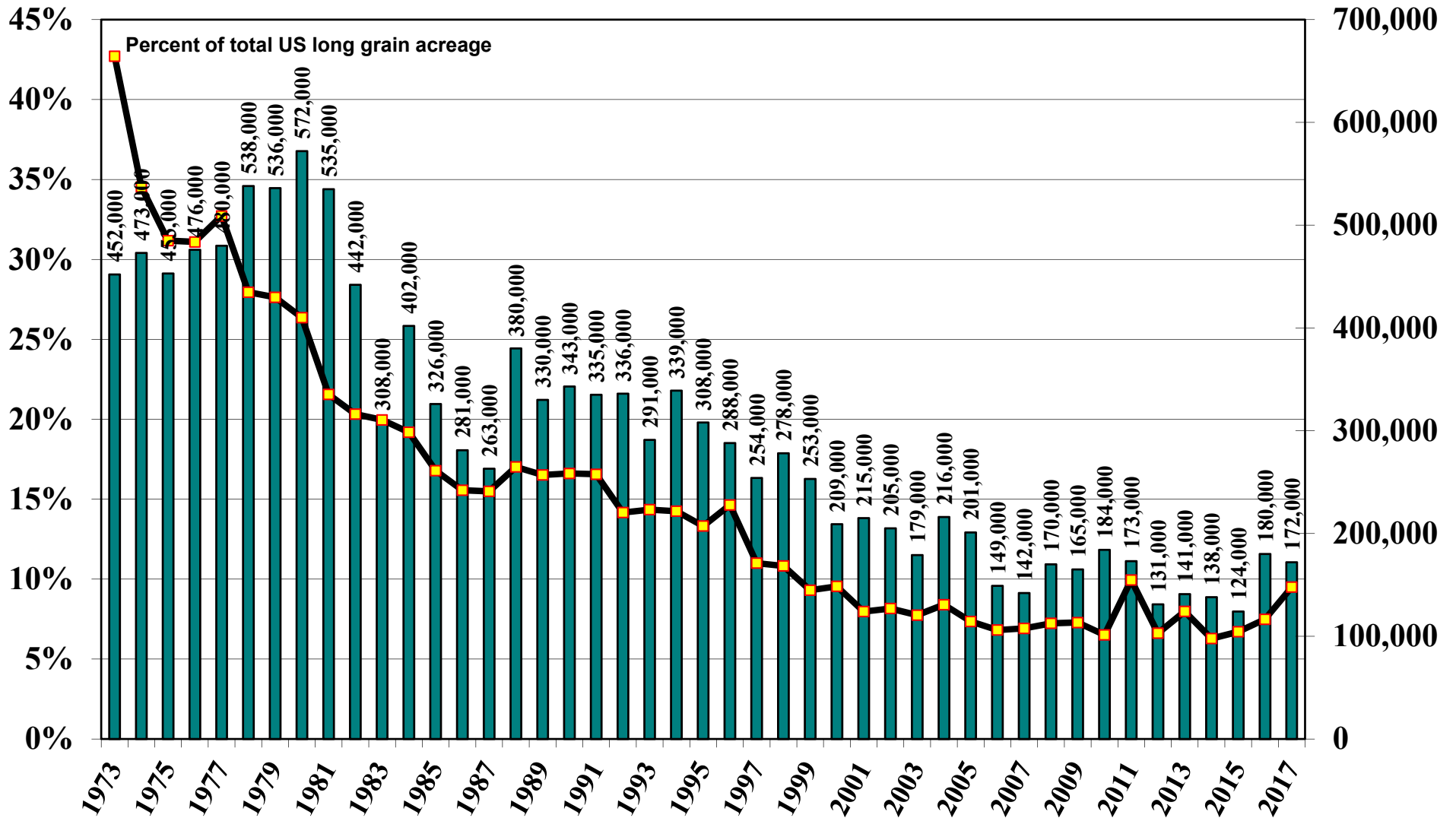

Texas Medium Grain Rice Harvested Acres 1972-2017

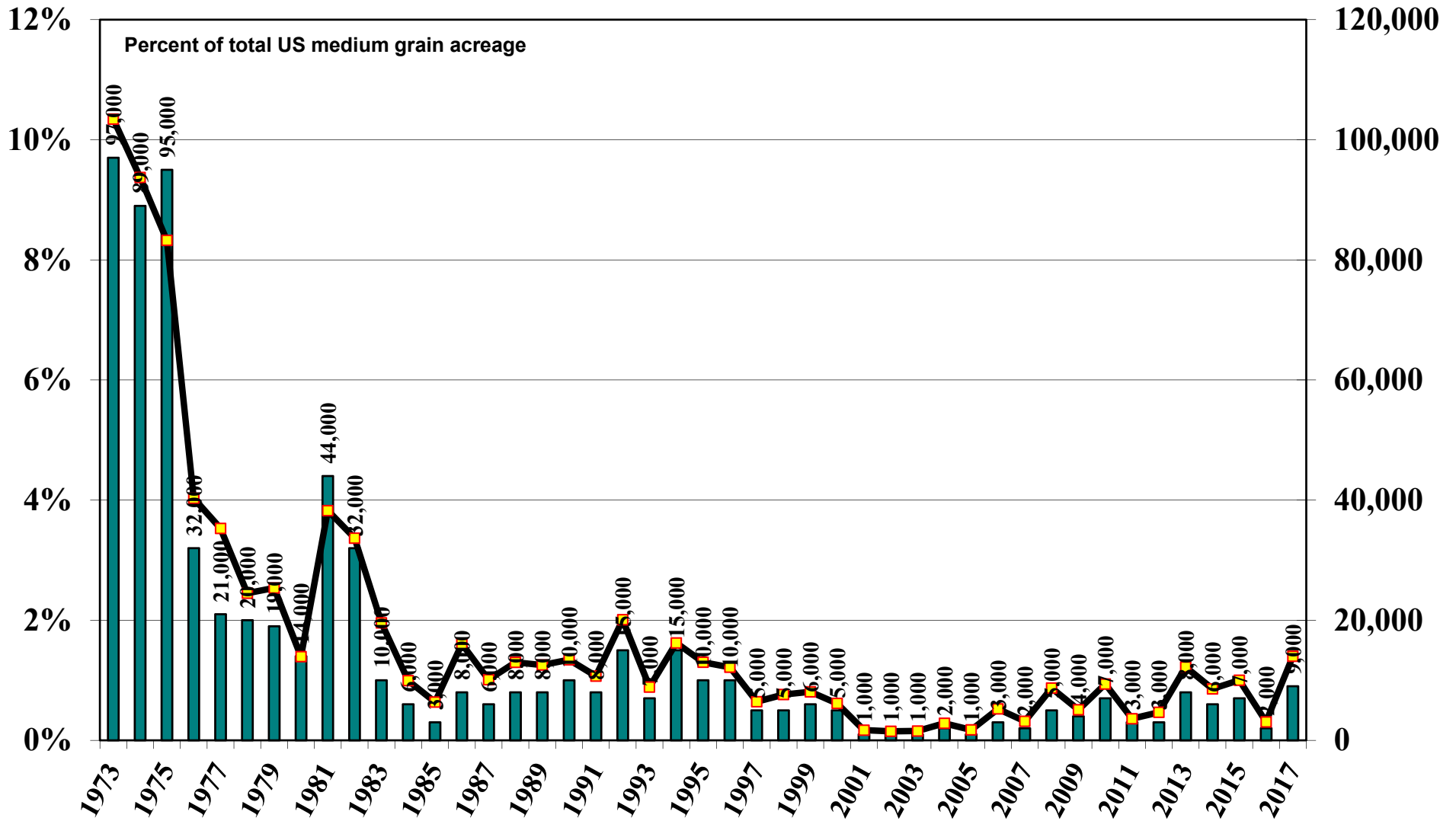

Texas All Rice

Harvested Acres 1972-2017

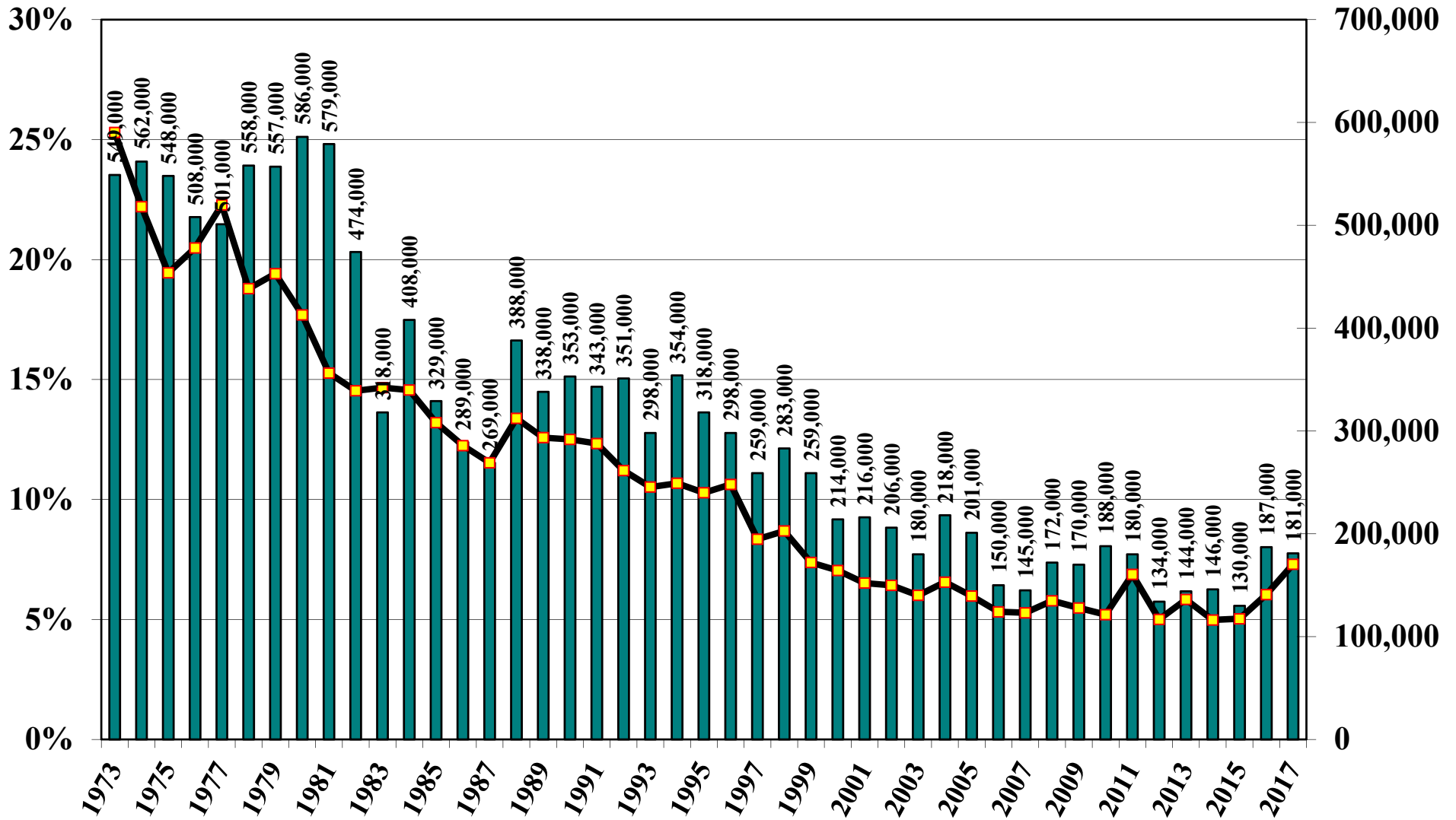

United States Rice Acreage

United States Long Grain Rice

Harvested Acres 1972-2017

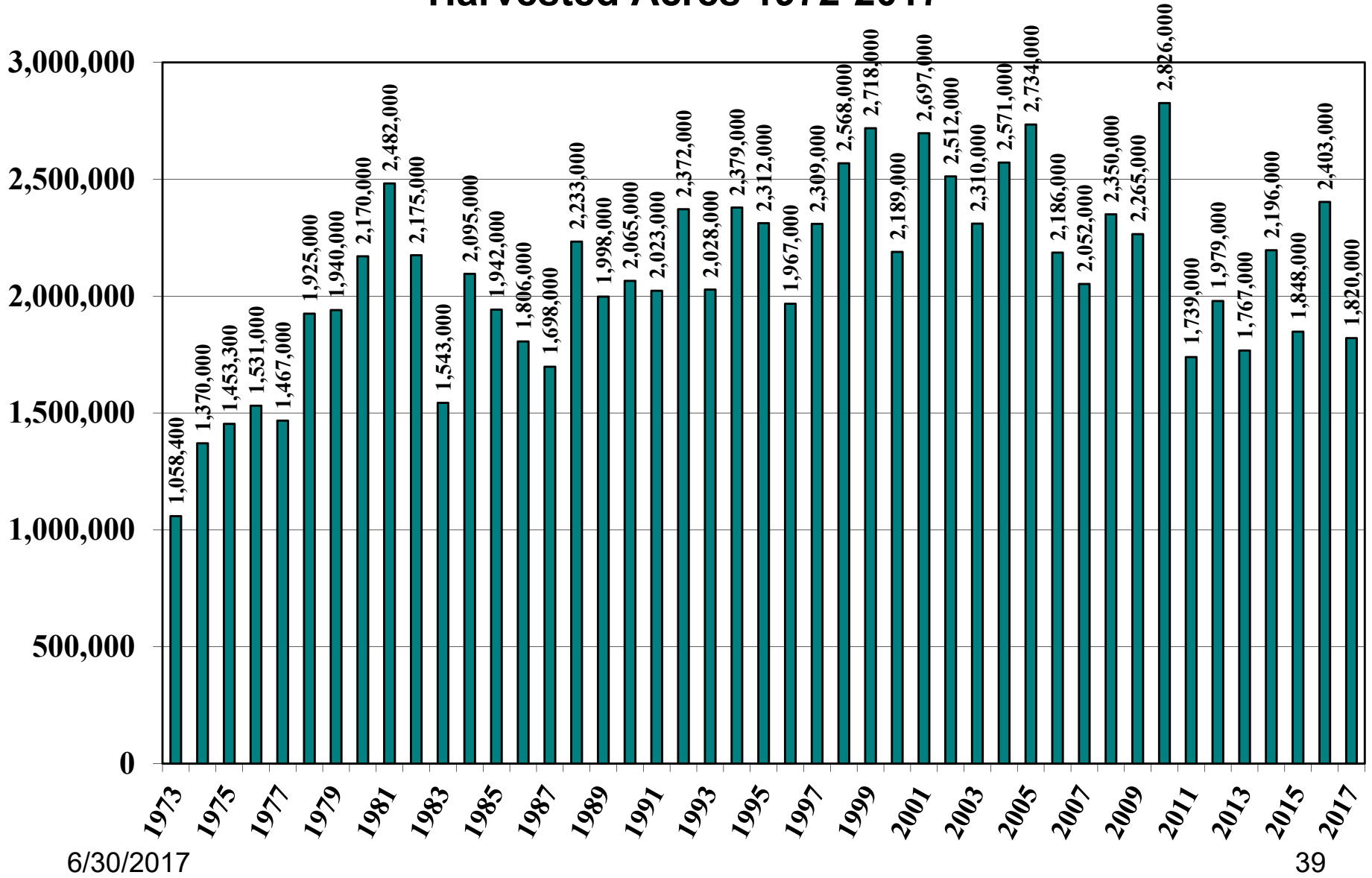

United States Medium Grain Rice

Harvested Acres 1972-2017

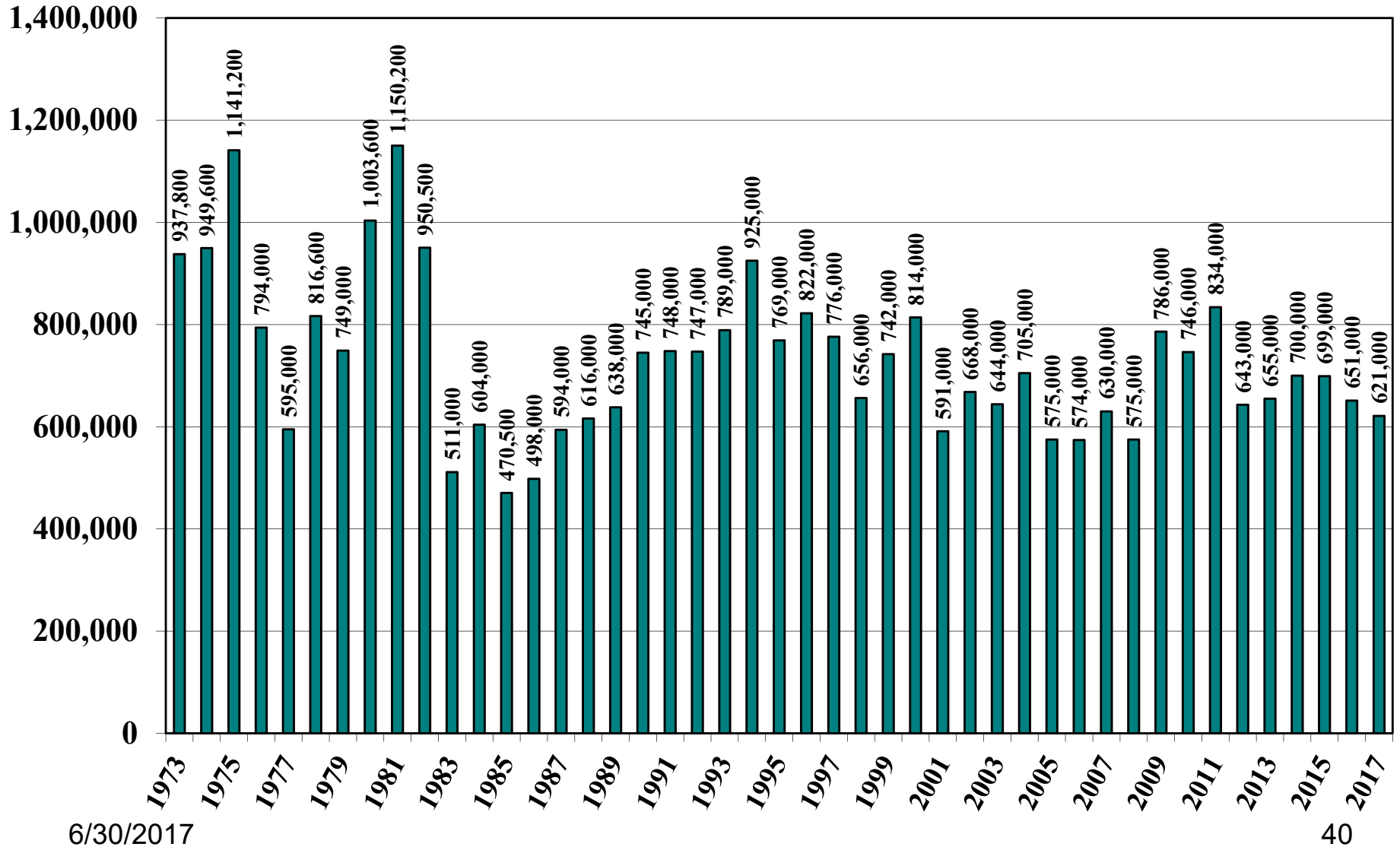

United States Short Grain Rice

Harvested Acres 1972-2017

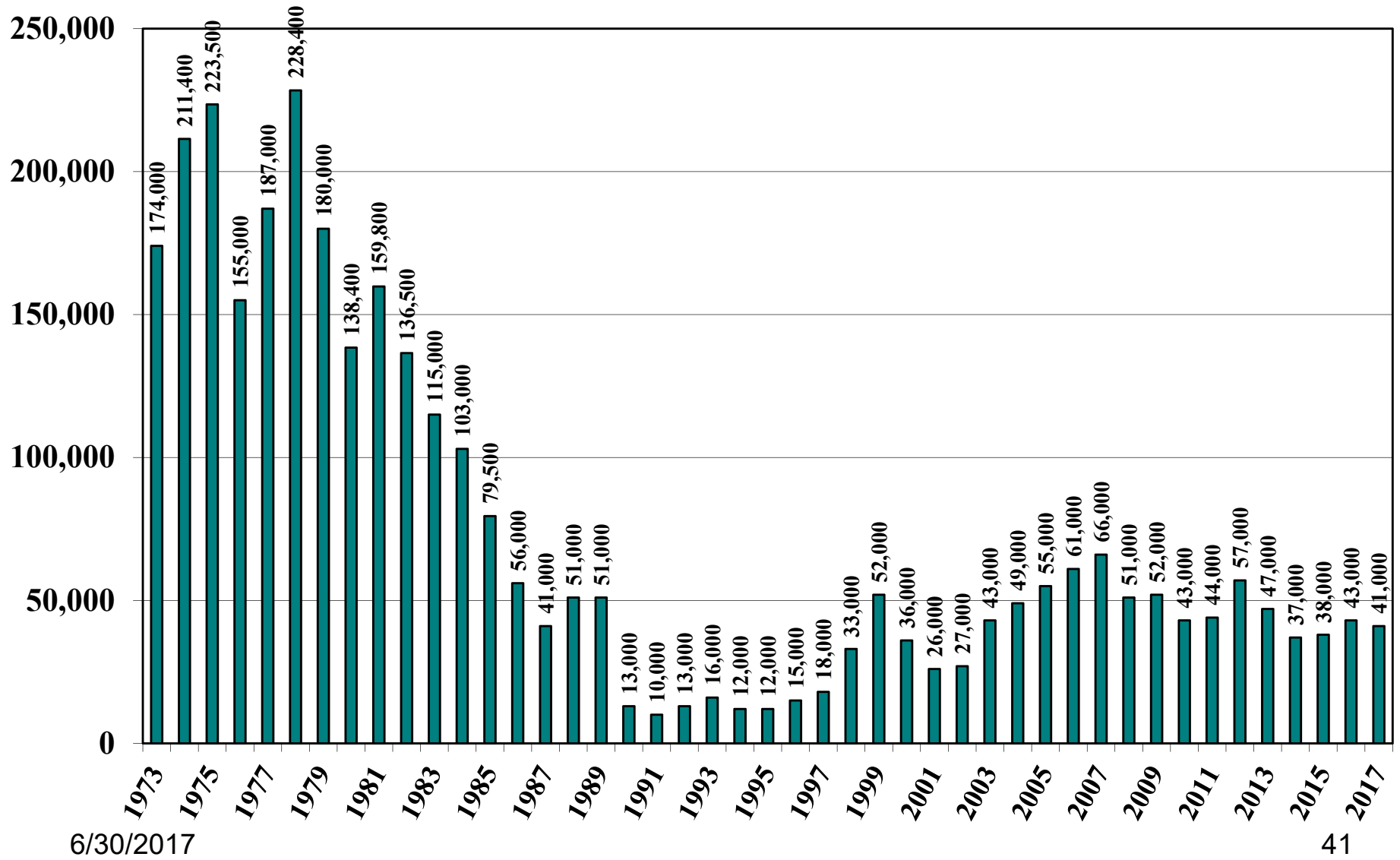

United States All Rice Harvested Acres 1972-2017

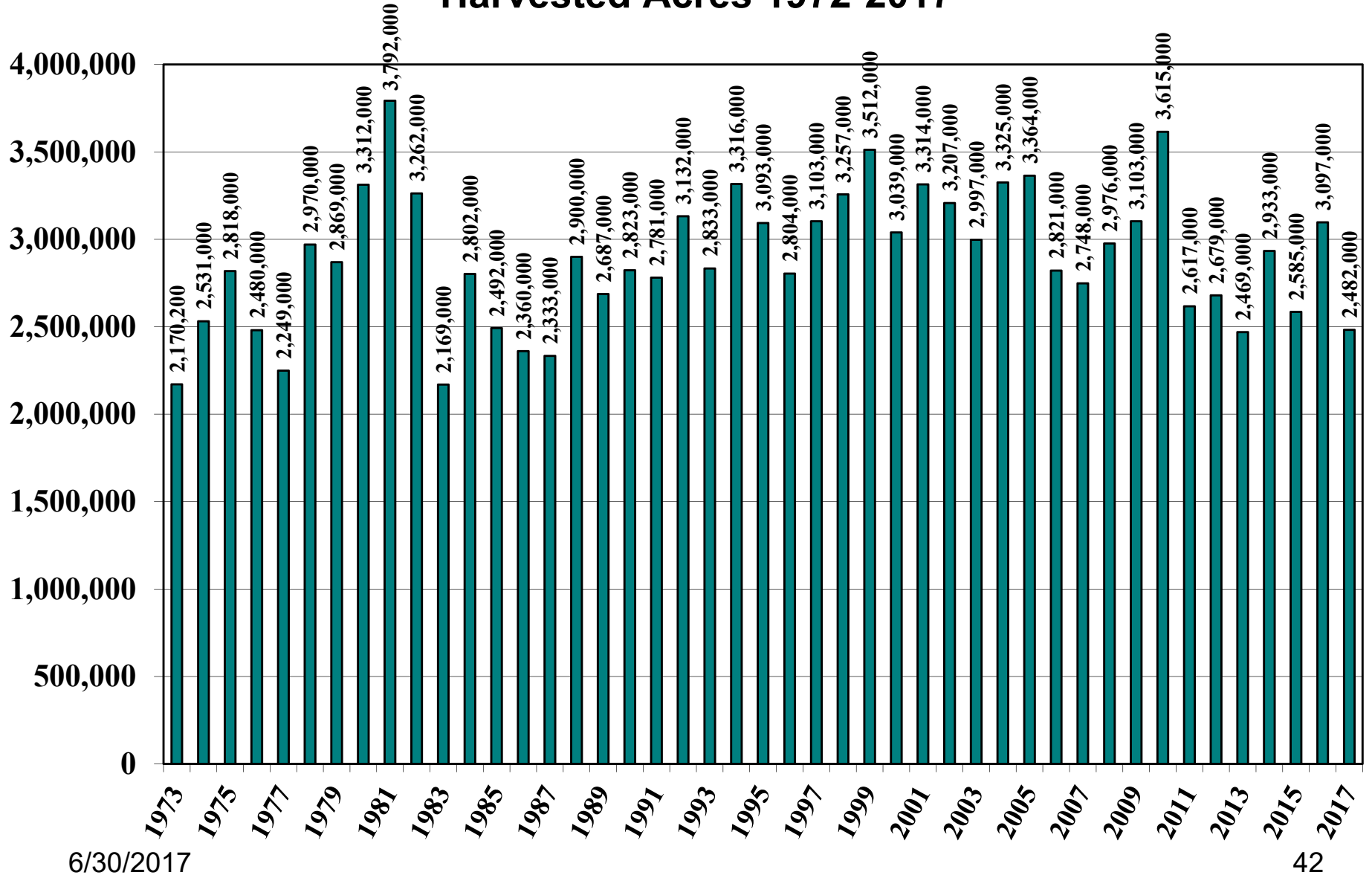

***U.S. Soybeans, Corn, Sorghum & Cotton
Acreage Slide Show
June 30, 2017***

**Bobby Coats, Ph.D.
Professor - Economics
Department of Agricultural Economics and Agribusiness
Division of Agriculture
University of Arkansas System**

U.S. Soybean Acreage

United States Soybeans Harvested Acres 1972-2017

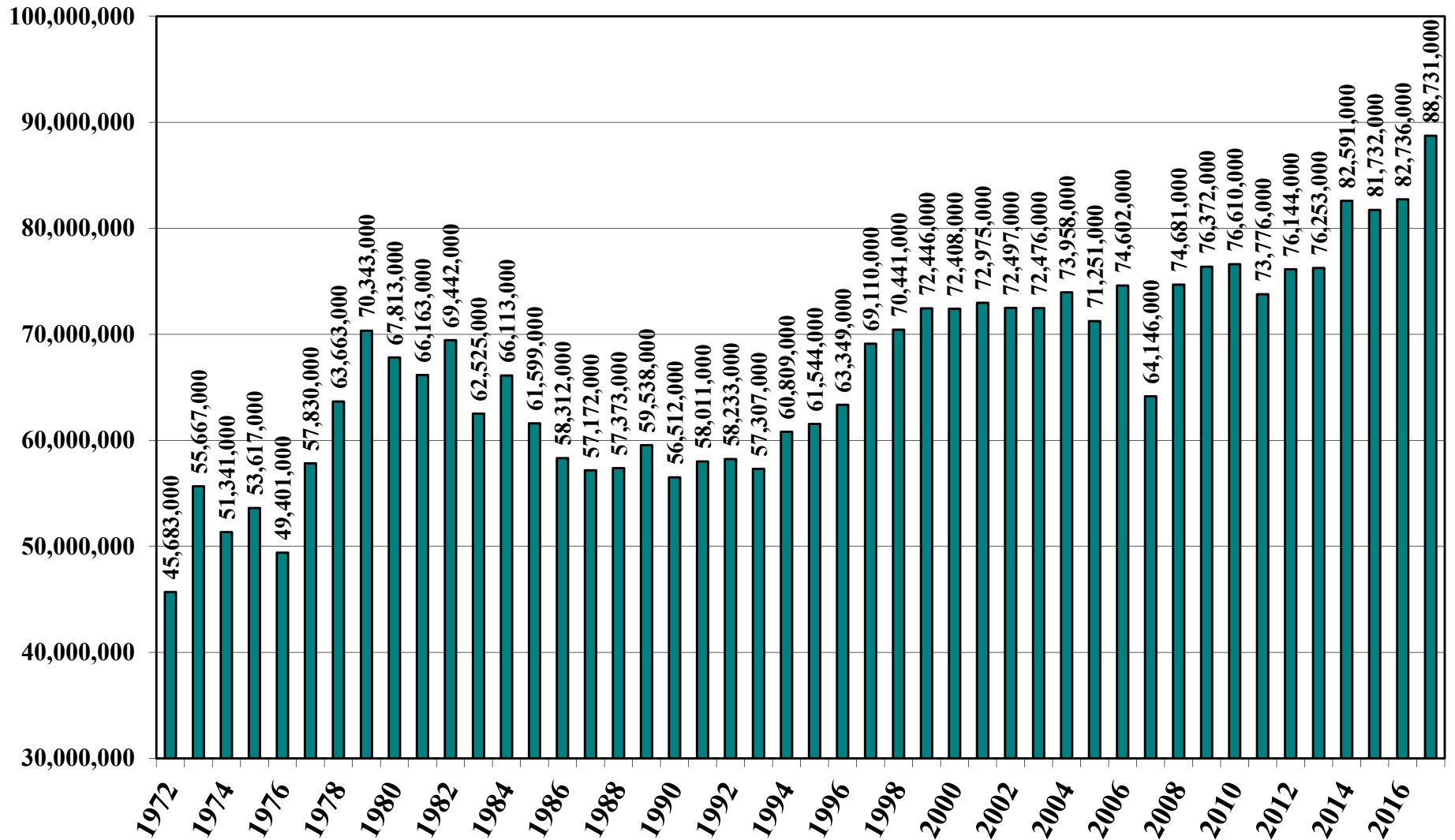

U.S. Upland Cotton Acreage

United States Upland Cotton Planted Acres 1972-2017

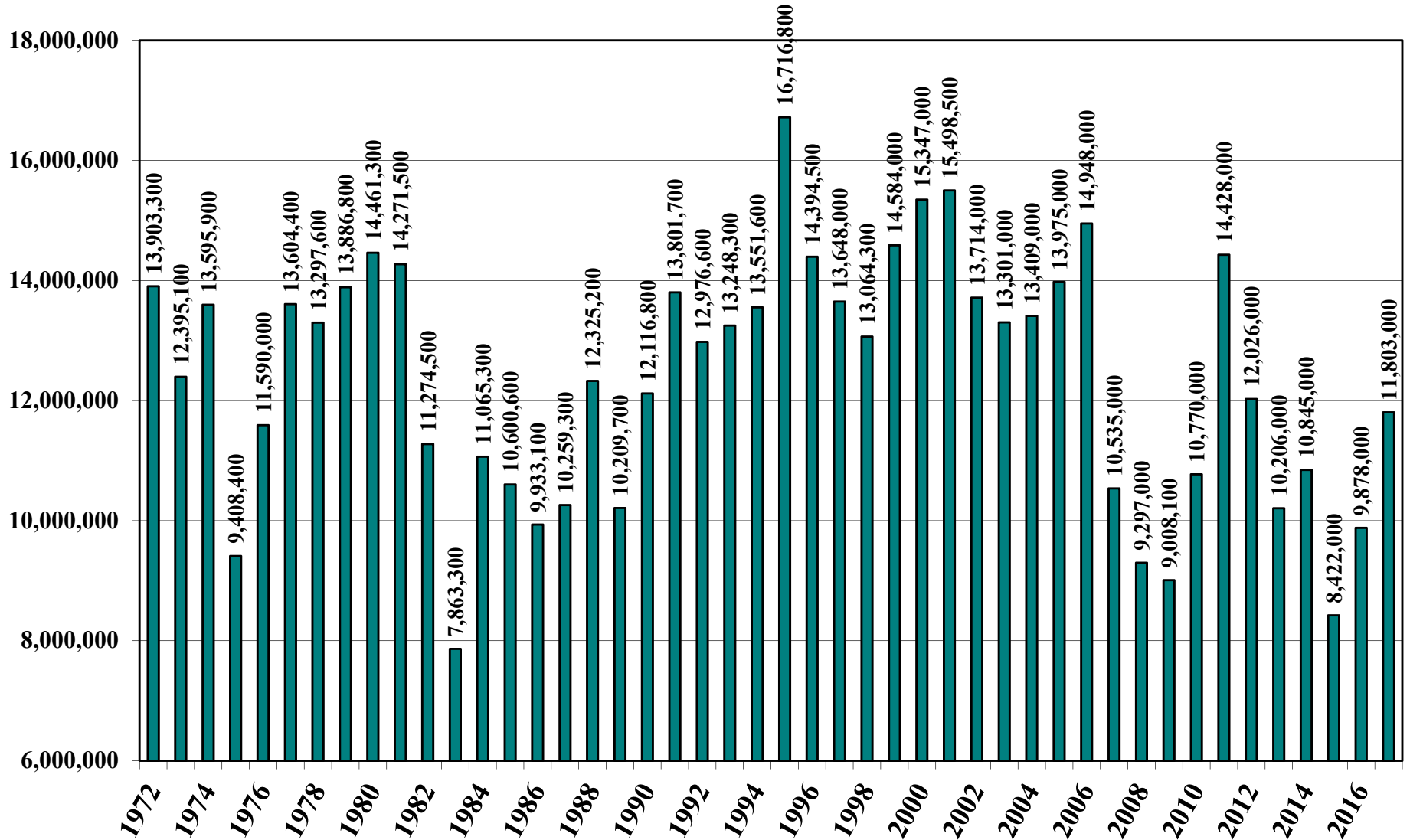

U.S. Corn Acreage

United States Corn Harvested Acres 1972-2017

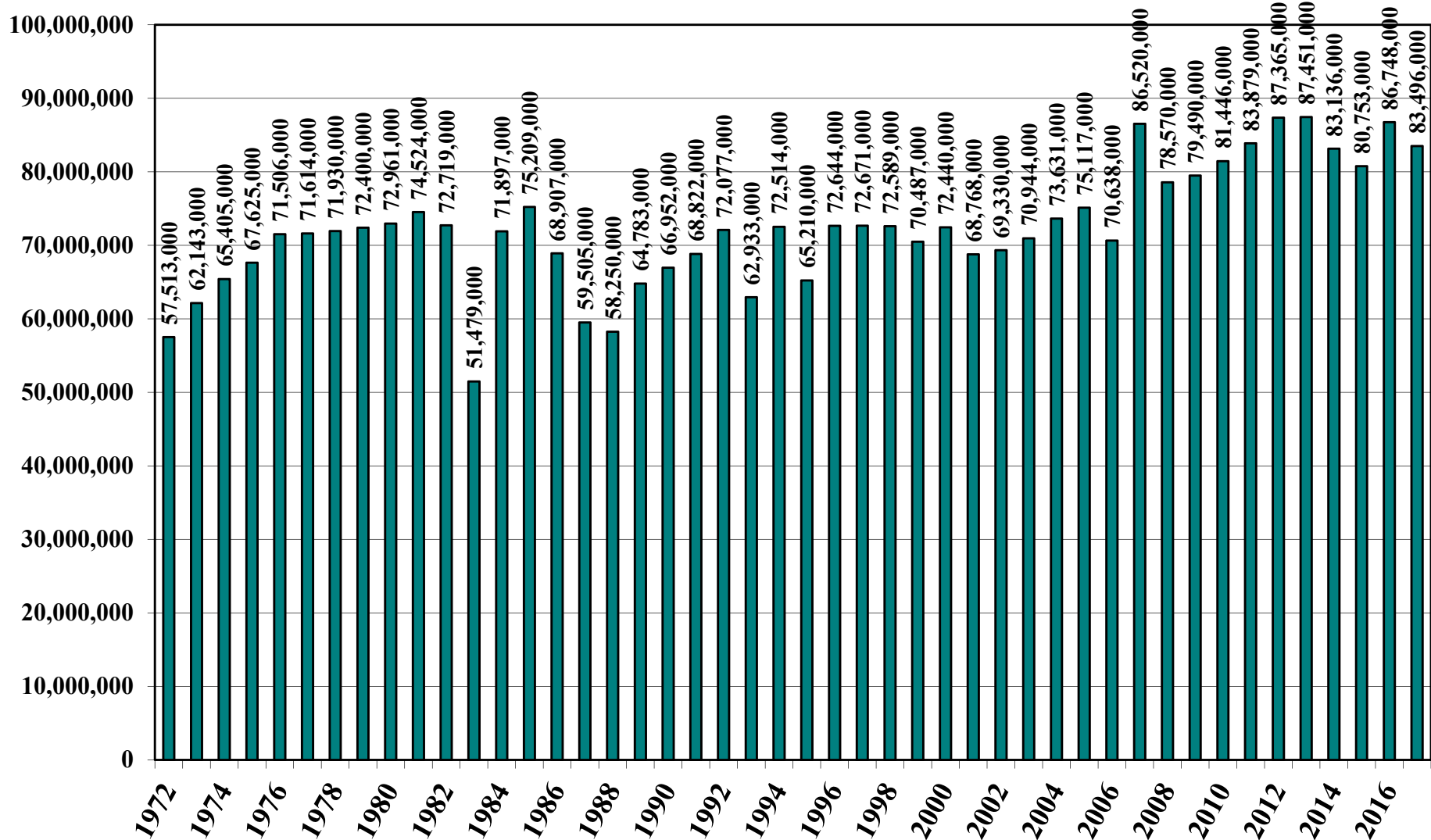

U.S. Sorghum Acreage

United States Sorghum Harvested Acres 1972-2017

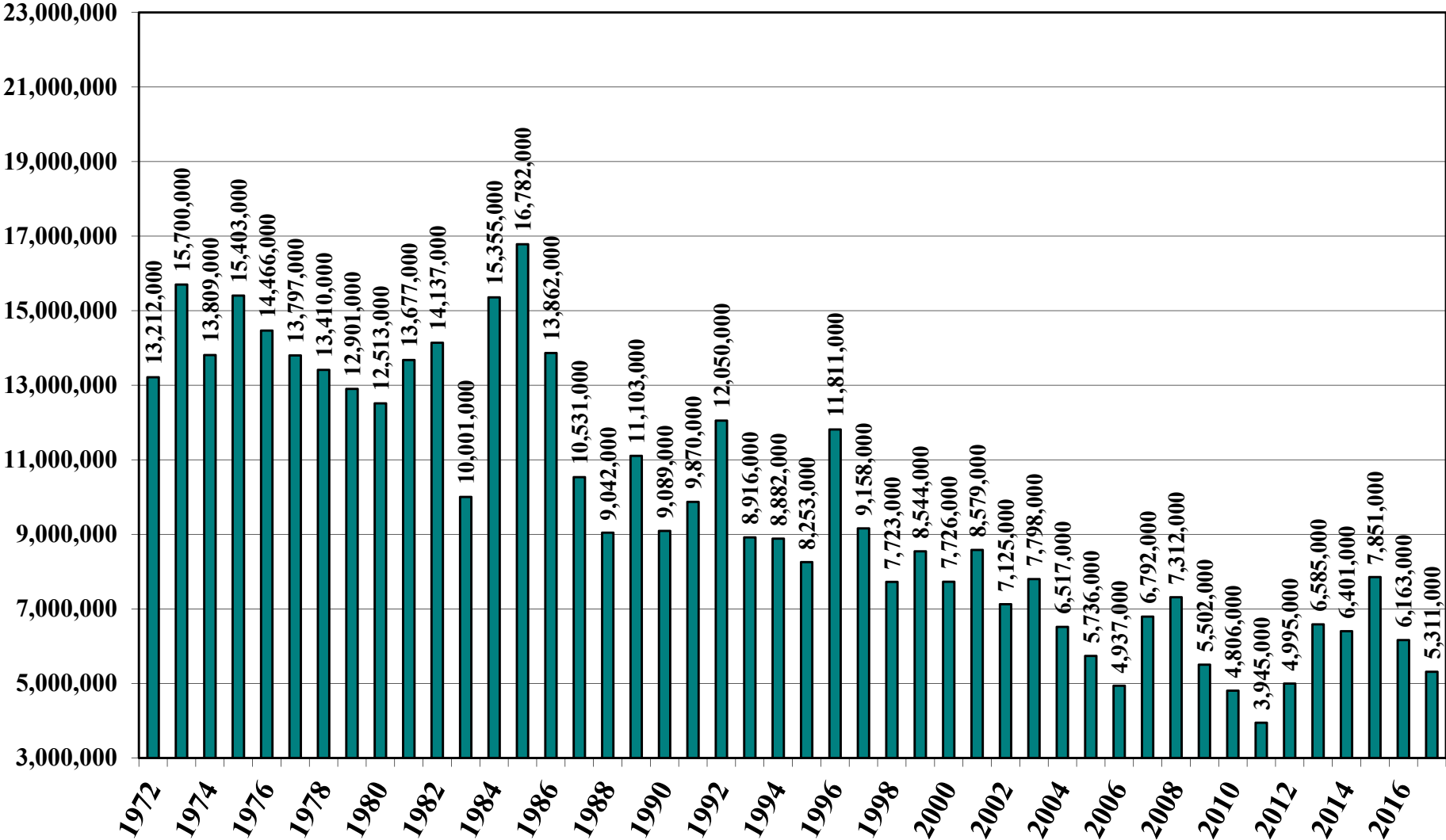



United States Department of Agriculture
National Agricultural Statistics Service

Acreage
Grain Stocks
Rice Stocks

Executive Summary

Lance Honig, Chief
Crops Branch

June 30, 2017

12:00 P.M.



Contents

Field Crops	Stocks
Planted Acres	Corn
Harvested Acres	Soybeans
	Sorghum
	Rice
	All Wheat
	Barley
	Oats
	Dry Peas
	Lentils
	A. Winter Peas
	Chickpeas



Survey Overview

	June APS	June Area	Off-Farm Grain Stock Survey
Survey Type	Farmer Reported	Farmer Reported	Reported
Collection Method	Mail, Phone, Internet, Personal Interview	Personal Interview	Mail, Phone, Internet, Personal Interview
Crops Included	Field Crops	Field Crops	Grain and Oilseed On Hand
States	All Except HI	All Except AK and HI	All Except AK, HI, and NV
Sample Size	69,690 Farms	10,960 Segments	~ 8,500 Facilities
Collection Period	May 30 – June 16	May 30 – June 14	May 30 – June 16



Principal Crops Planted Acreage

United States

Year	Principal Crops	Change From Previous Year
	<i>Million Acres</i>	
2008	325.6	+5.3
2009	319.0	-6.6
2010	315.4	-3.6
2011	314.3	-1.1
2012	324.3	+10.0
2013	324.9	+0.6
2014	326.4	+1.6
2015	319.0	-7.5
2016	319.2	+0.3
2017	318.2	-1.1



Principal Crops United States

Million Acres

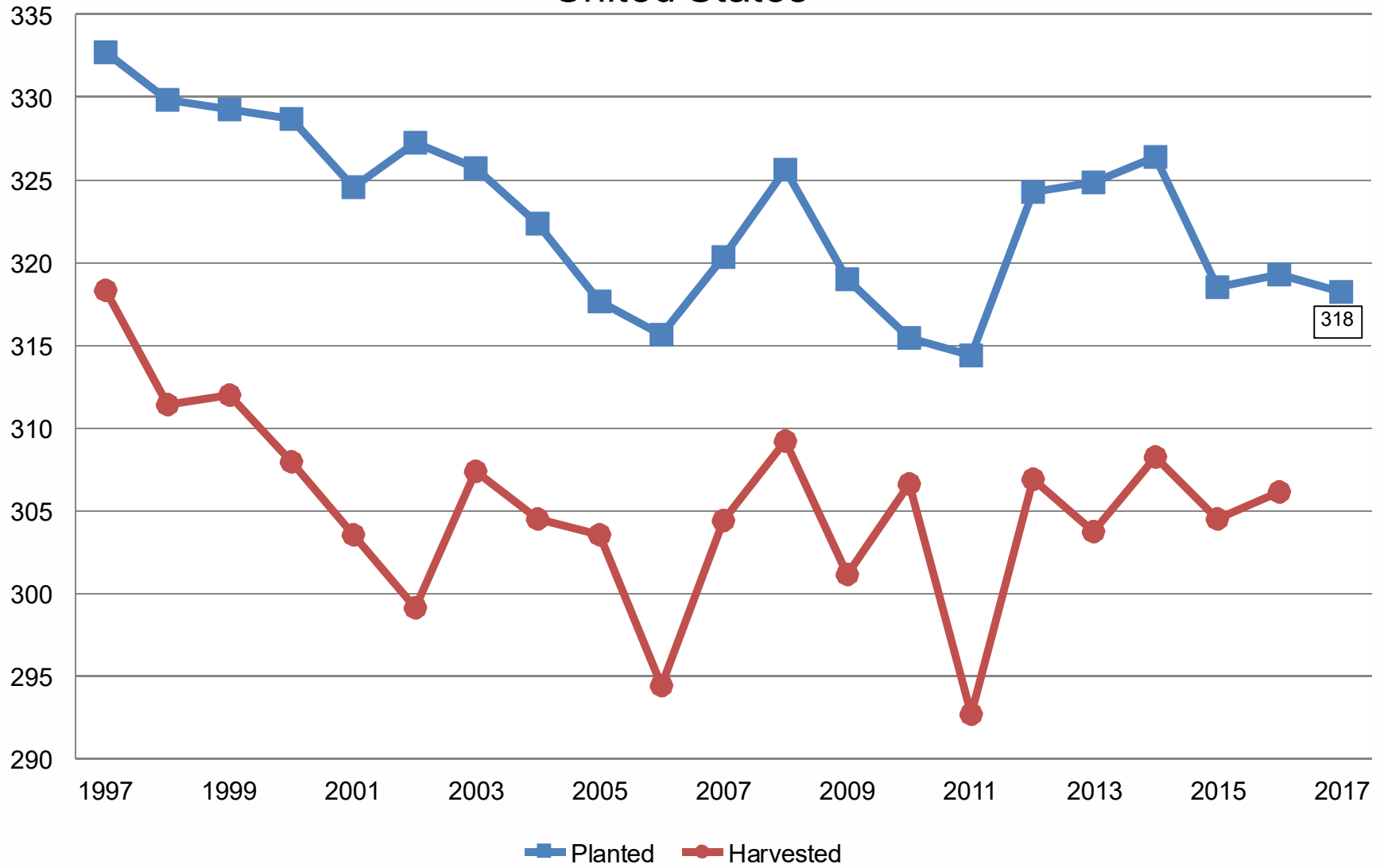



2017 Principal Crops Planted Area (000) Acres and Change From Previous Year

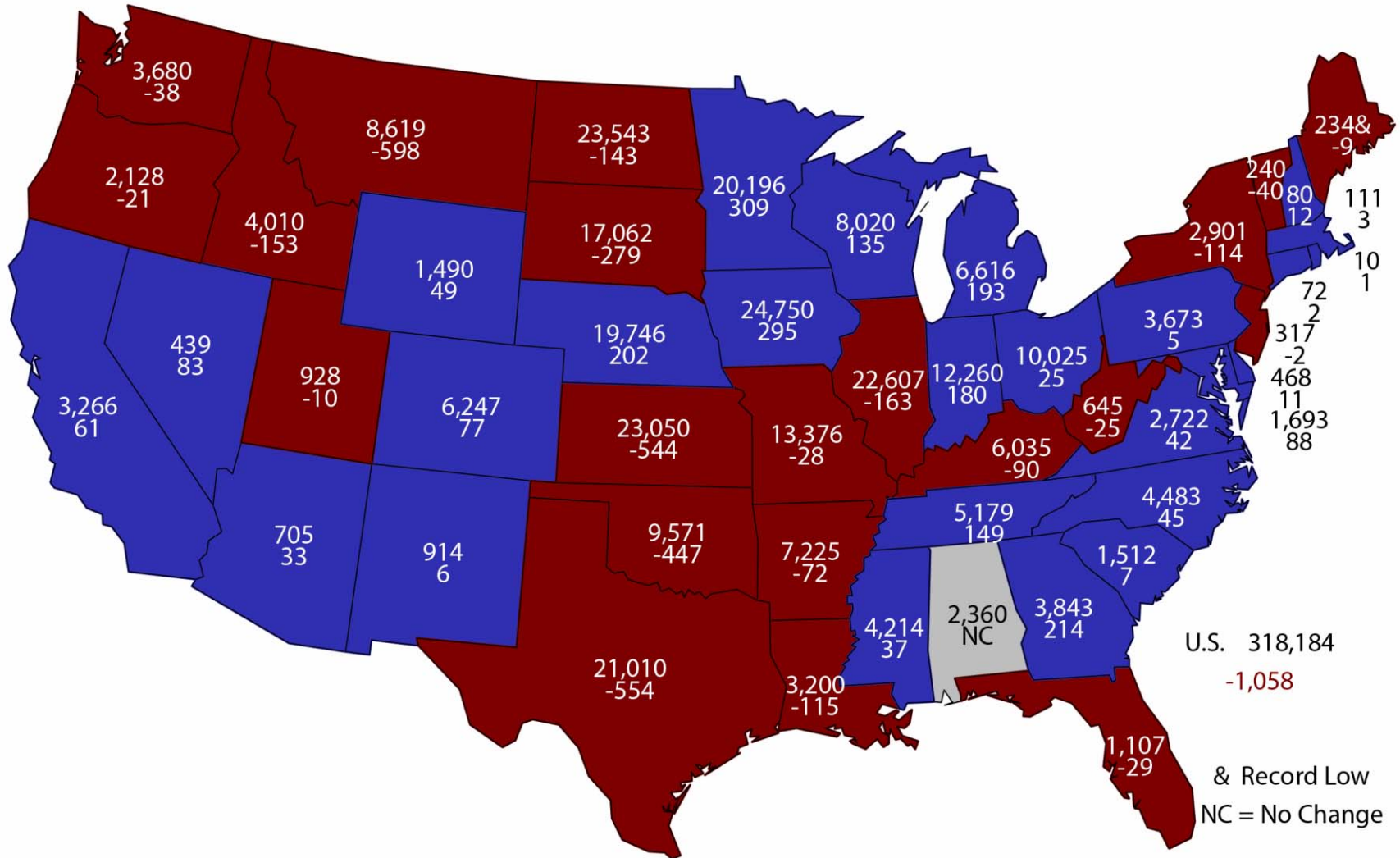

U.S. 318,184
-1,058

& Record Low
NC = No Change



June 2017 Acreage

Crop	Unit	June 2017	% Change From Previous Estimate	% Change From Previous Season
Corn				
Planted	Mil Ac	90.9	+1.0	-3.3
Harvested	Mil Ac	83.5	NA	-3.7



Corn Acres United States

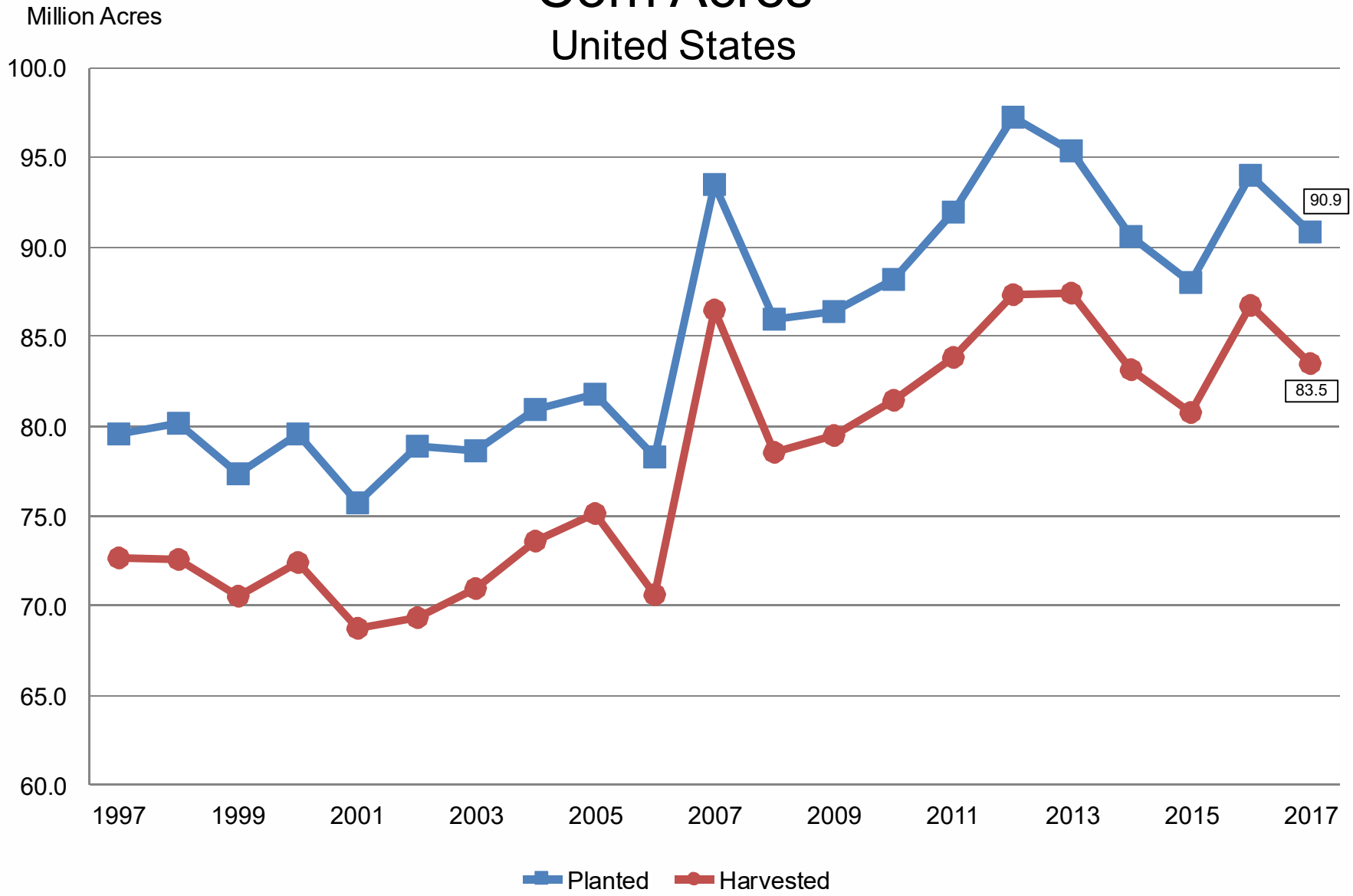



2017 Corn Planted Area

(000) Acres and Change From Previous Year

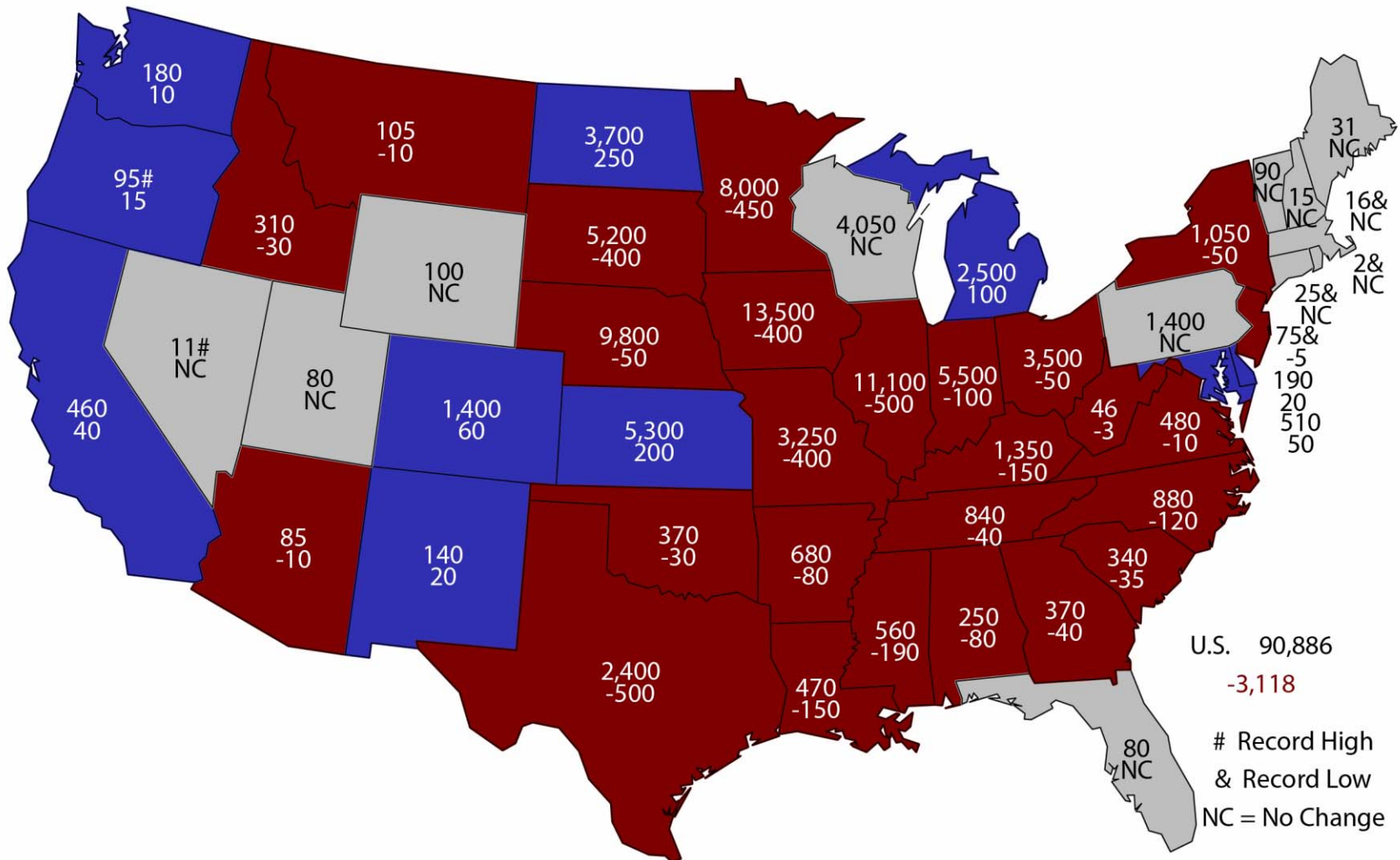



June 2017 Acreage

Crop	Unit	June 2017	% Change From Previous Estimate	% Change From Previous Season
Soybeans				
Planted	Mil Ac	89.5	+<0.1	+7.3
Harvested	Mil Ac	88.7	NA	+7.2



Soybean Acres United States

Million Acres





2017 Soybean Planted Area

(000) Acres and Change From Previous Year

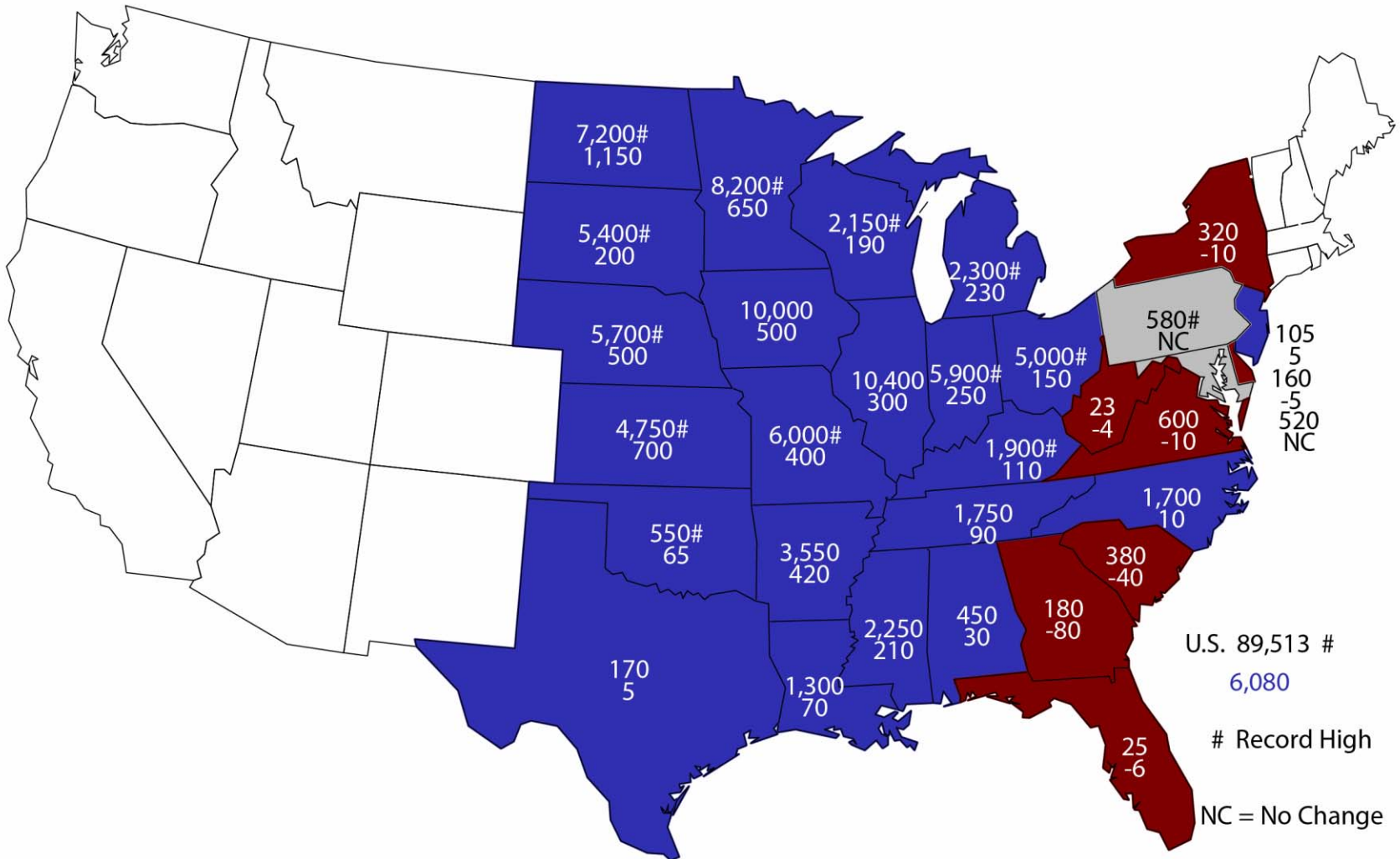



2017 Combined Corn & Soybean Planted Area

(000) Acres and Change From Previous Year

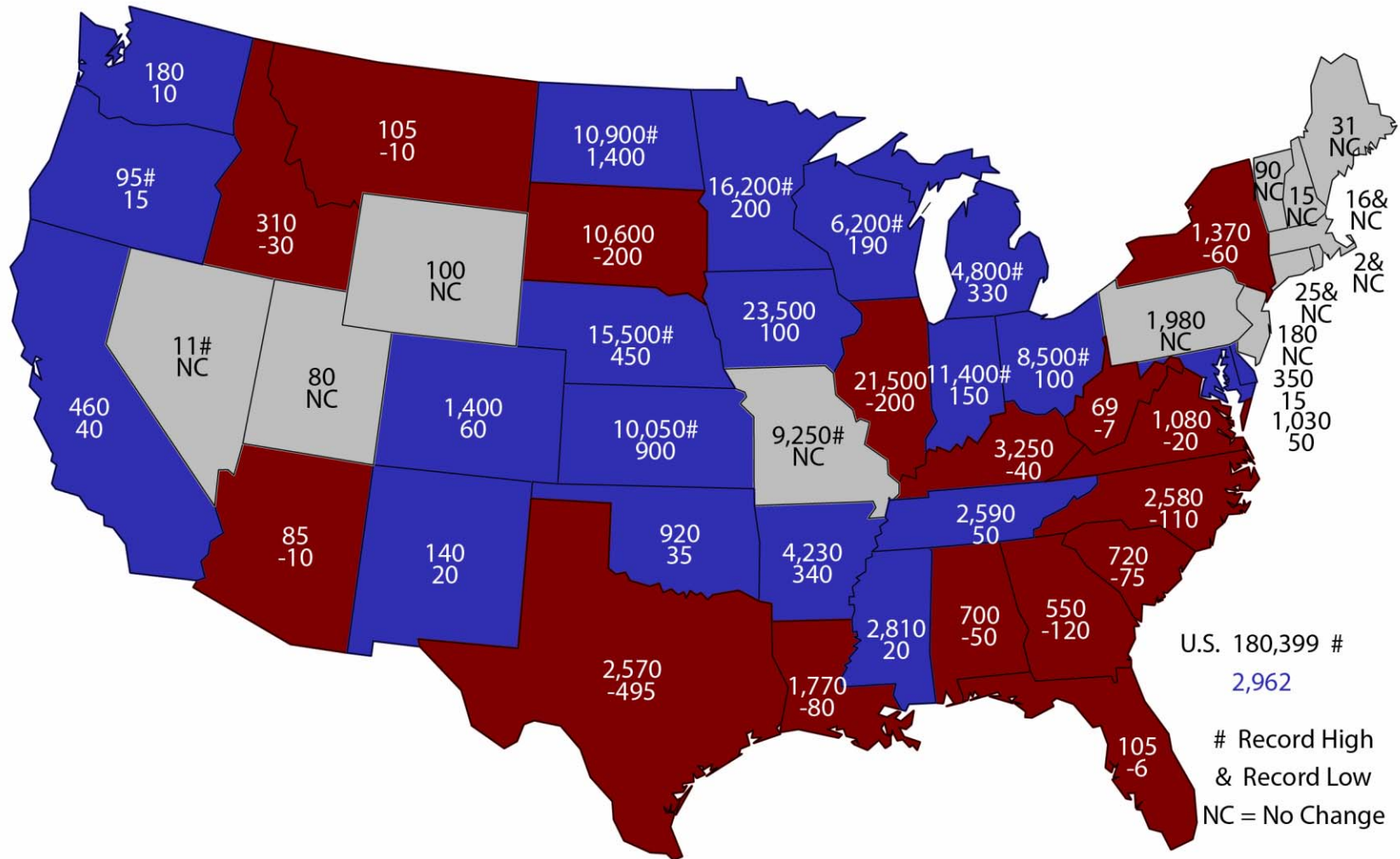



June 2017 Acreage

Crop	Unit	June 2017	% Change From Previous Estimate	% Change From Previous Season
All Cotton				
Planted	Mil Ac	12.1	-1.5	+19.7
Upland Cotton				
Planted	Mil Ac	11.8	-1.6	+19.5
Pima Cotton				
Planted	Thou Ac	252	+8.6	+29.6



All Cotton Acres United States

Million Acres

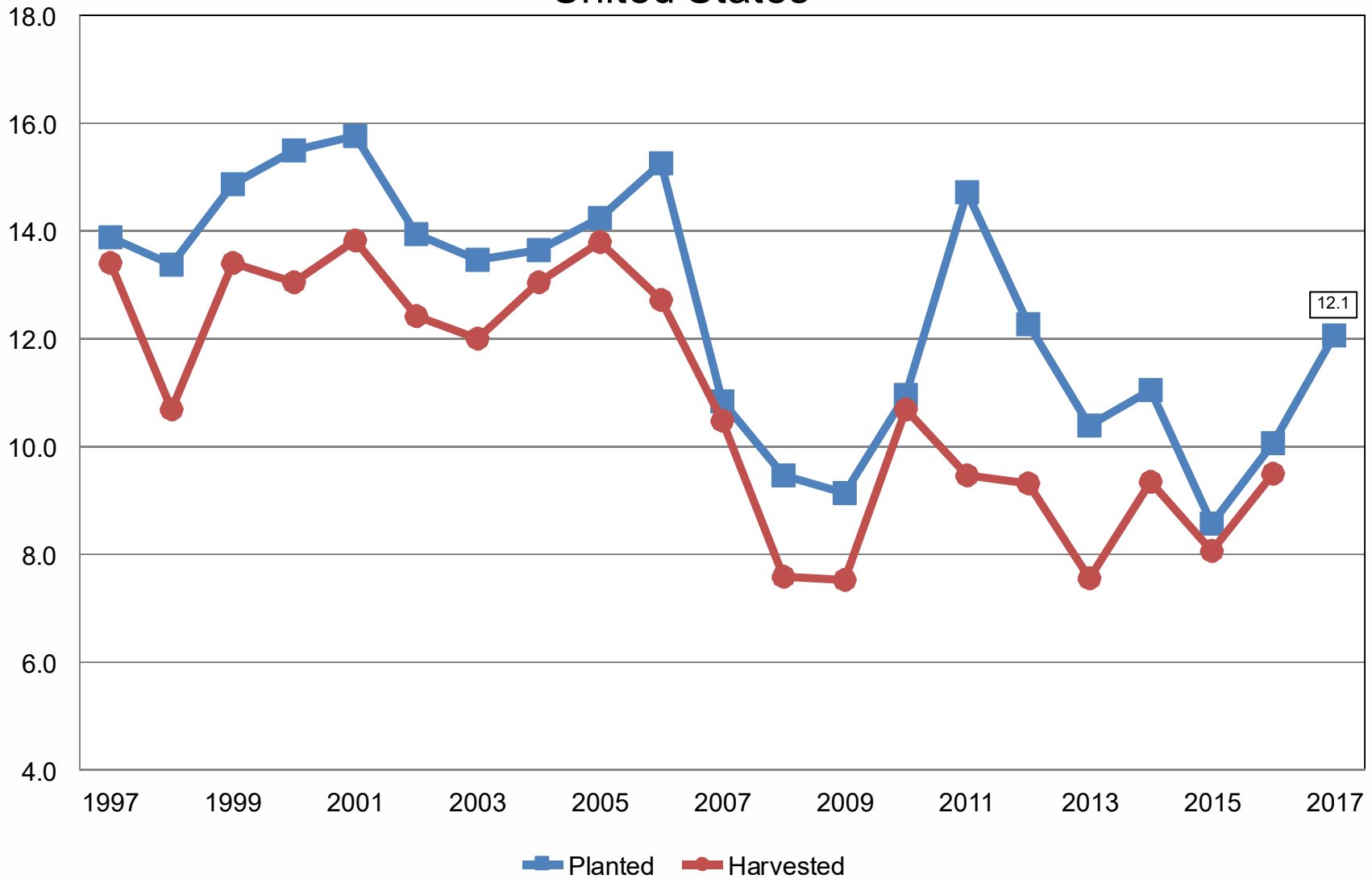



2017 All Cotton Planted Area

Acres (000) and Change From Previous Year

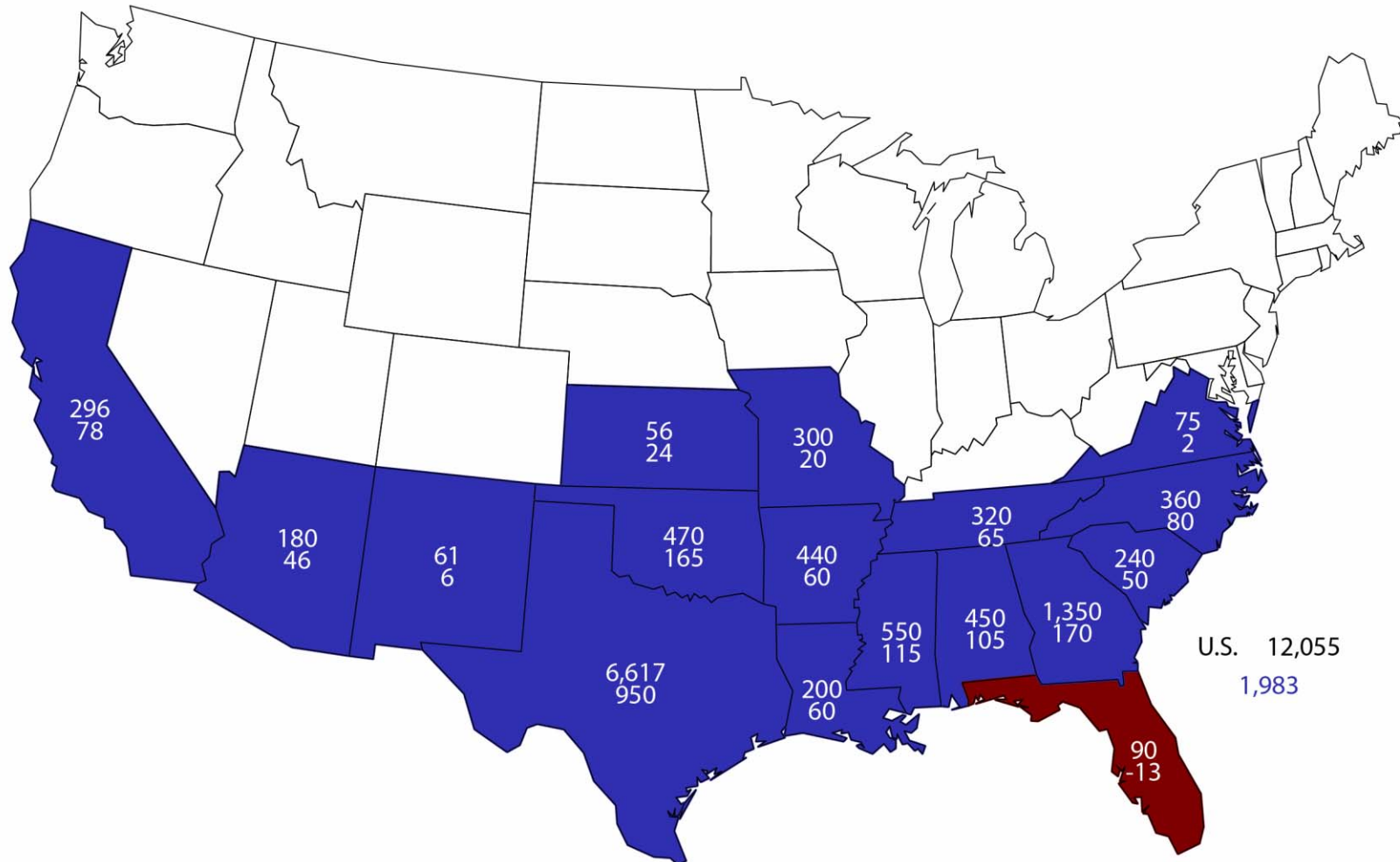



June 2017 Acreage

Crop	Unit	June 2017	% Change From Previous Estimate	% Change From Previous Season
Winter Wheat				
Planted	Mil Ac	32.8	+0.3	-9.1
Harvested	Mil Ac	25.8	+0.8	-14.8
Spring Wheat				
Planted	Mil Ac	10.9	-3.6	-6.1
Harvested	Mil Ac	10.5	NA	-7.1
Durum Wheat				
Planted	Mil Ac	1.92	-4.2	-20.4
Harvested	Mil Ac	1.86	NA	-21.4
All Wheat				
Planted	Mil Ac	45.7	-0.9	-9.0
Harvested	Mil Ac	38.1	NA	-13.2



Winter Wheat Acres United States

Million Acres

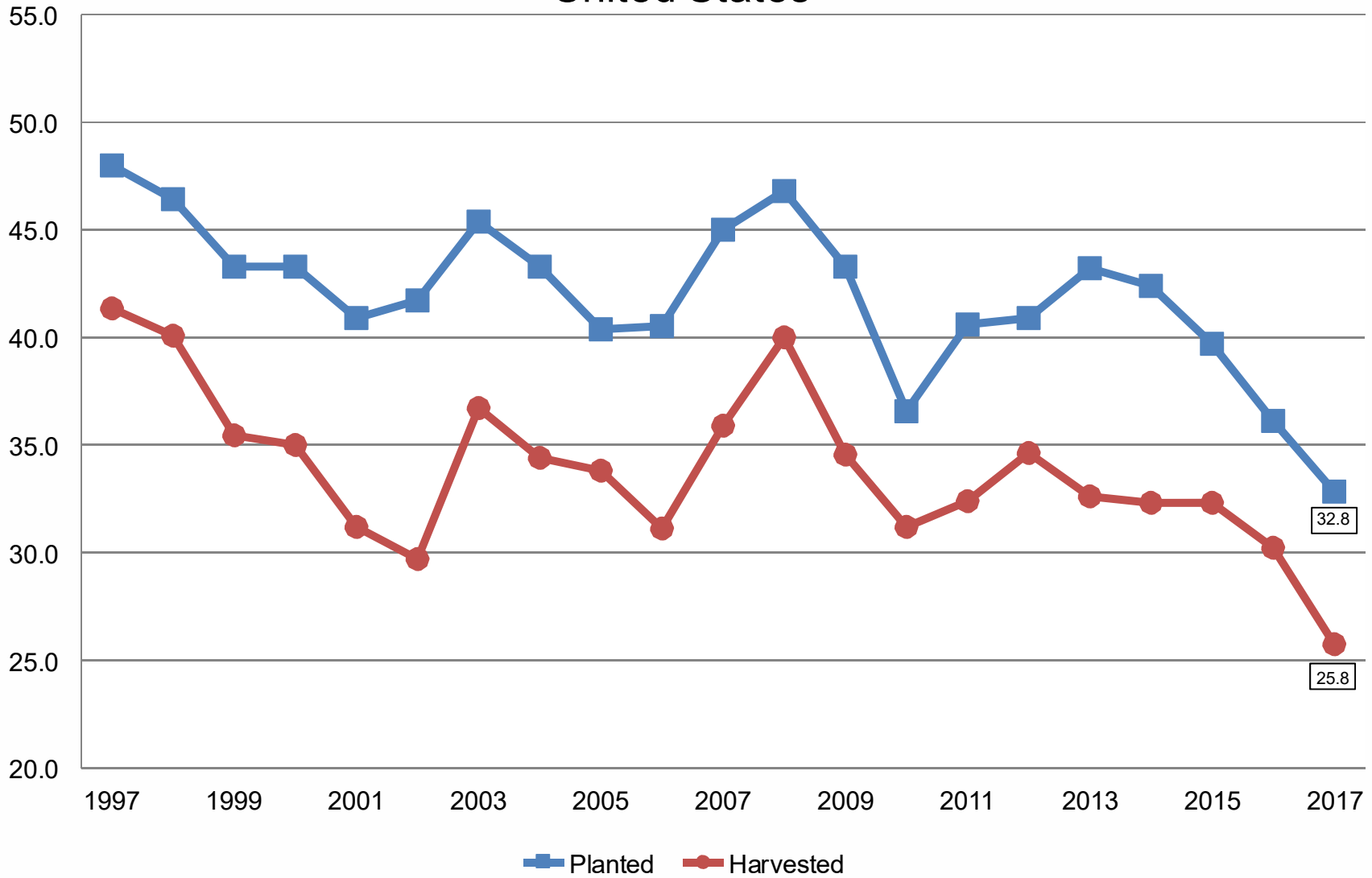



2017 Winter Wheat Planted Area (000) Acres and Change From Previous Year

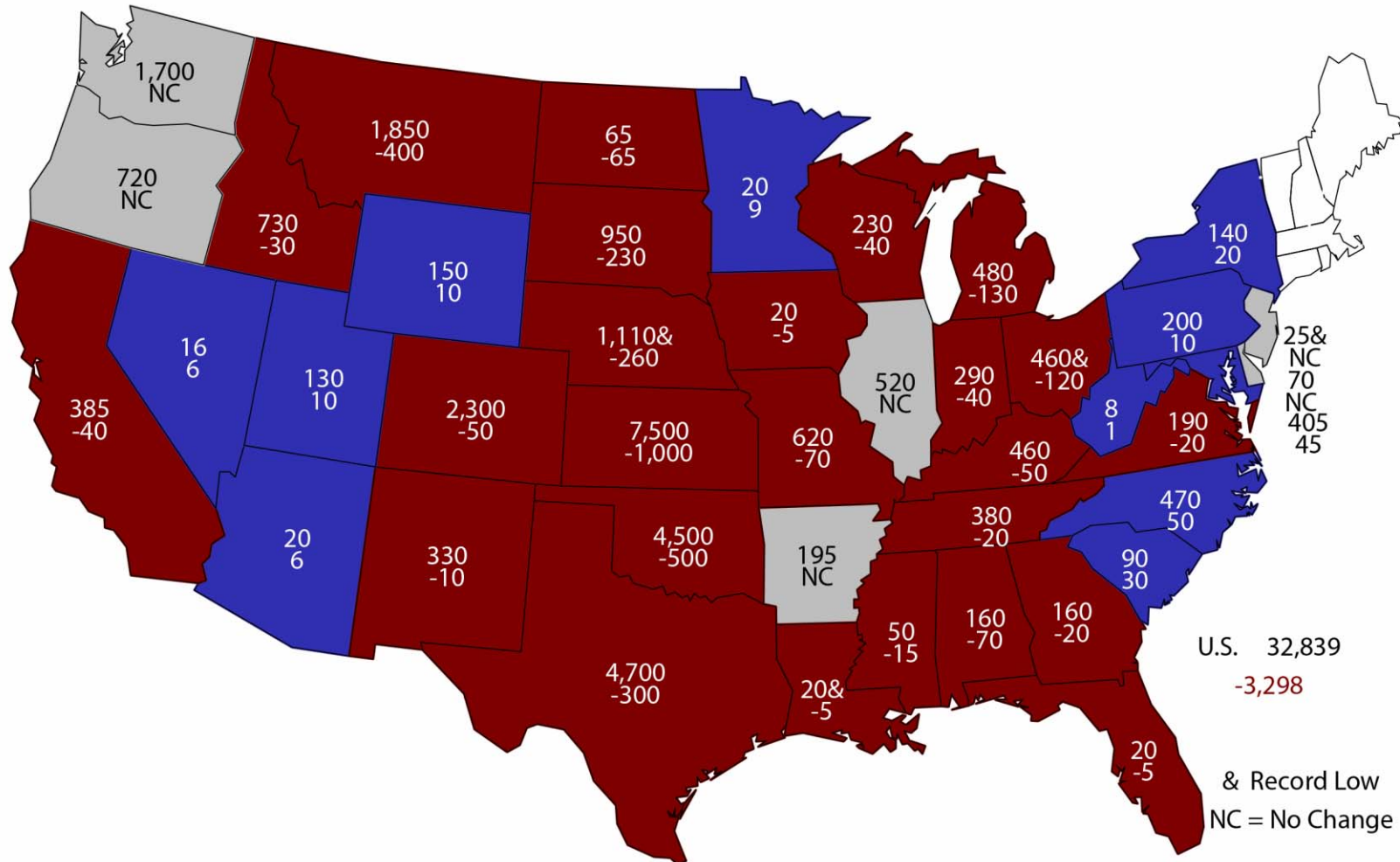

U.S. 32,839
-3,298

& Record Low
NC = No Change



Other Spring Wheat Acres United States

Million Acres

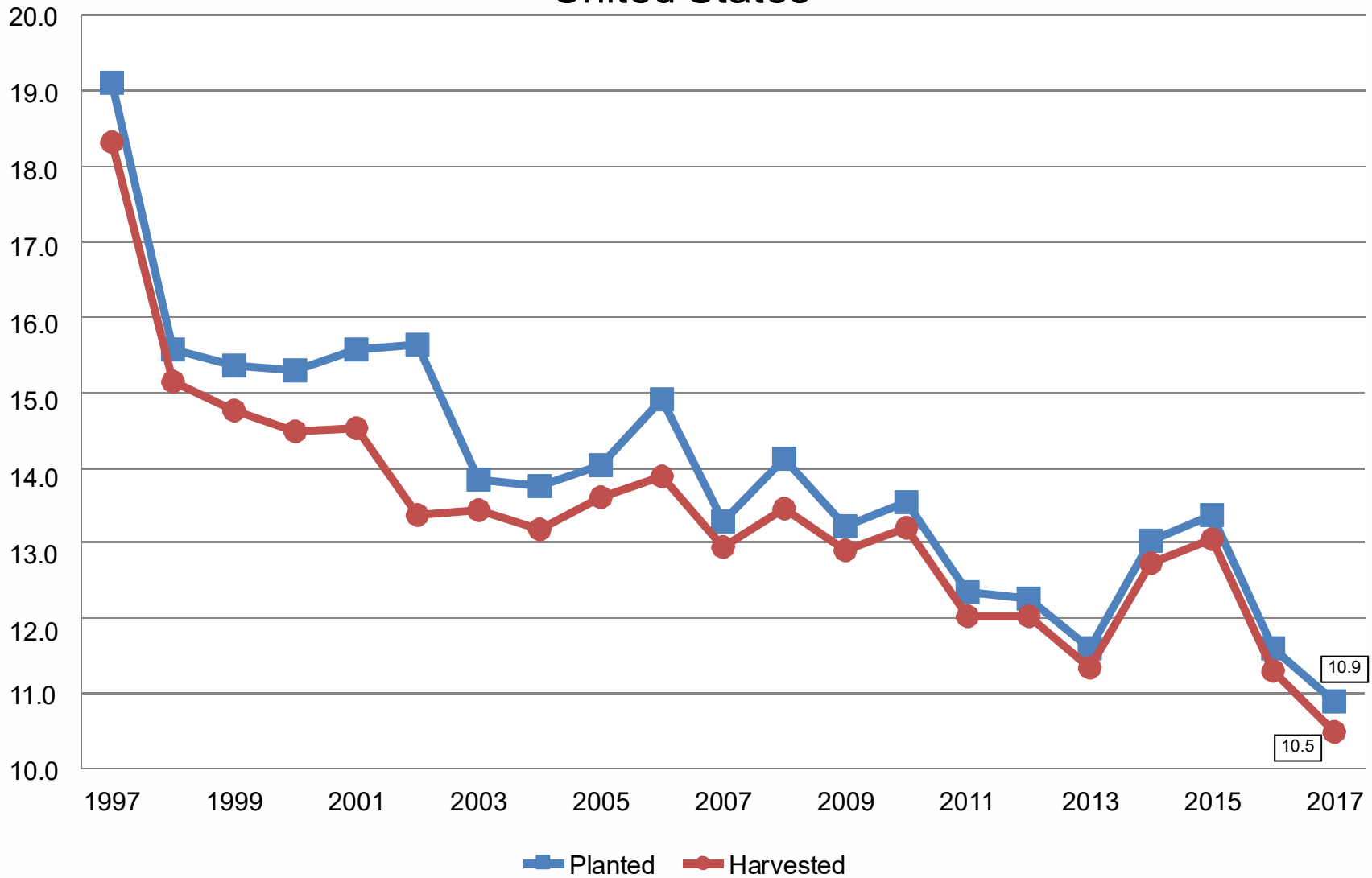



2017 Other Spring Wheat Planted Area

(000) Acres and Change From Previous Year

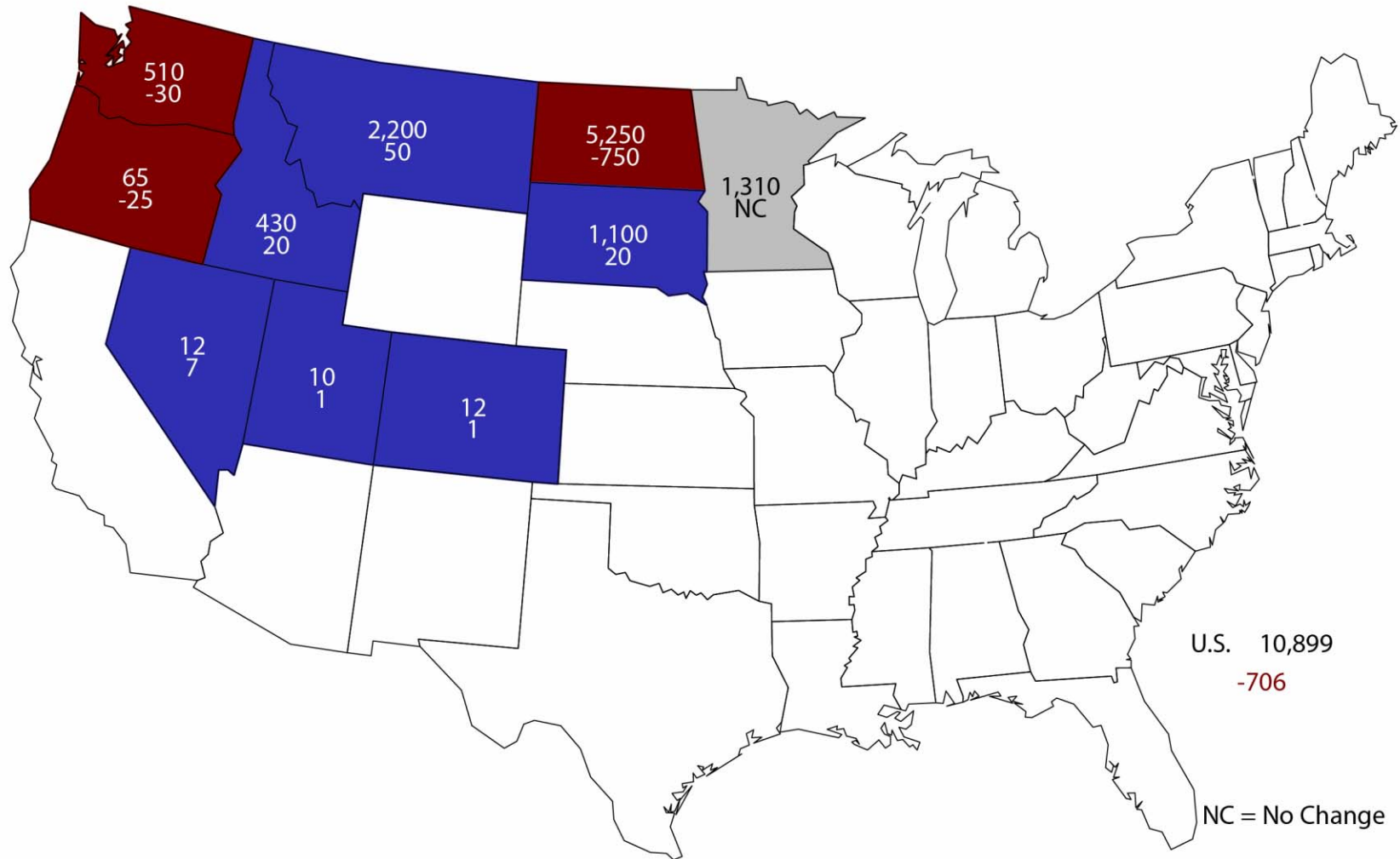



Durum Wheat Acres United States

Million Acres

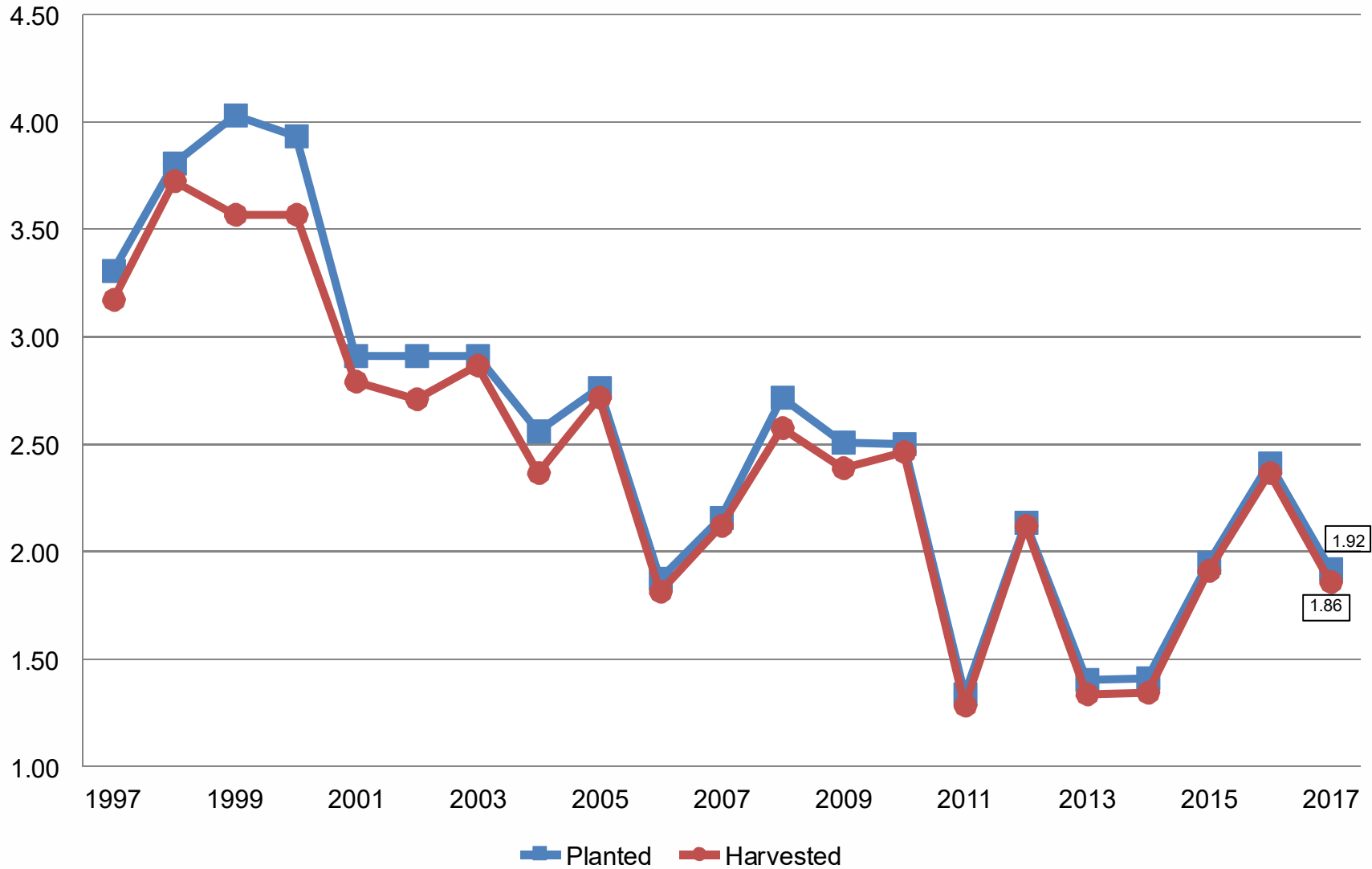



2017 Durum Wheat Planted Area (000) Acres and Change From Previous Year

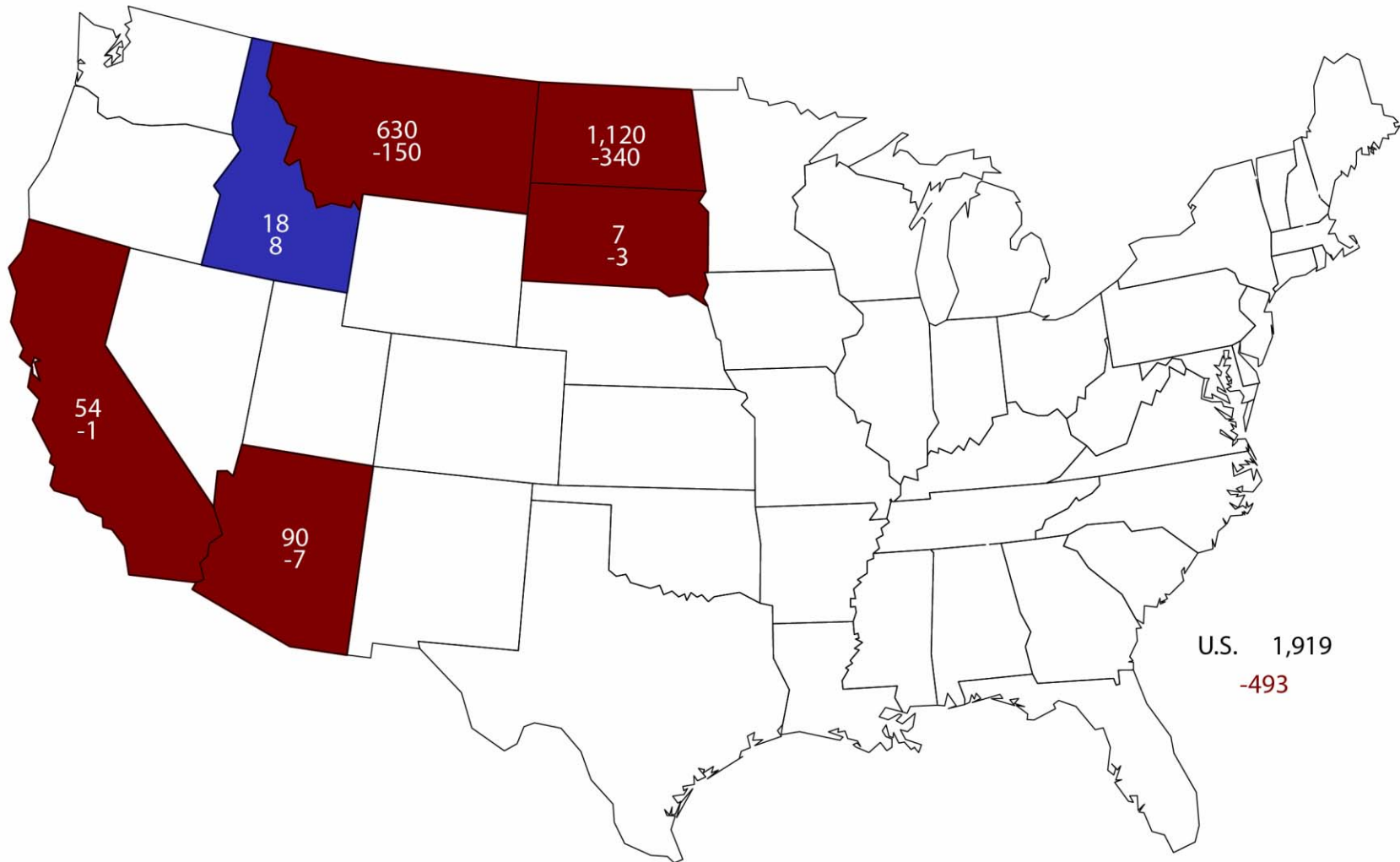



June 2017 Acreage

Crop	Unit	June 2017	% Change From Previous Estimate	% Change From Previous Season
Planted Area				
Sorghum	Mil Ac	5.99	+4.0	-10.5
Oats	Mil Ac	2.54	-6.0	-10.3
Barley	Mil Ac	2.38	-6.8	-22.1
Harvested Area				
All Hay	Mil Ac	53.5	+1.3	+0.1
Alfalfa	Mil Ac	17.1	NA	+1.3
Other Hay	Mil Ac	36.4	NA	-0.5



June 2017 Acreage

Crop	Unit	June 2017	% Change From Previous Estimate	% Change From Previous Season
Planted Area				
Rice	Mil Ac	2.56	-2.4	-18.7
Peanuts	Mil Ac	1.82	+3.8	+8.8
Sugarbeets	Mil Ac	1.13	-0.3	-2.7
Dry Beans	Mil Ac	1.82	-2.3	+9.7
Potatoes, Fall	Thou Ac	908	NA	-1.4
Potatoes, Summer	Thou Ac	63.6	NA	+2.3
Sweet Potatoes	Thou Ac	151	-4.4	-9.9
Harvested Area				
Sugarcane	Thou Ac	872	NA	-3.4
Tobacco	Thou Ac	314	-1.4	-1.9



June 2017 Acreage

Crop	Unit	June 2017	% Change From Previous Estimate	% Change From Previous Season
Planted				
A. Winter Peas	Thou Ac	27.0	+3.8	-28.9
Dry Peas	Mil Ac	1.11	-2.7	-19.7
Lentils	Mil Ac	1.02	-3.8	+8.8



June 2017 Acreage

Crop	Unit	June 2017	% Change From Previous Estimate	% Change From Previous Season
Planted				
Sunflower	Mil Ac	1.27	-13.0	-20.8
Canola	Mil Ac	2.16	+12.1	+26.1
Flaxseed	Thou Ac	283	-9.6	-24.3
Safflower	Thou Ac	162	NA	+0.6
Mustard Seed	Thou Ac	76.0	NA	-26.3
Rye	Mil Ac	2.13	NA	+12.9
Proso Millet	Thou Ac	550	NA	+24.2
Rapeseed	Thou Ac	12.5	NA	+13.6



Biotech Varieties % of All Planted Acres

Crop	Herbicide Resistant Only		Insect Resistant (Bt) Only	
	2016	2017	2016	2017
Corn	13	12	3	3
Soybeans	94	94	-	-
Upland Cotton	9	11	4	5
Crop	Stacked Gene		All Biotech Varieties	
	2016	2017	2016	2017
Corn	76	77	92	92
Soybeans	-	-	94	94
Upland Cotton	80	80	93	96



Percent of Acres Remaining To Be Planted

Crop	2015	2016	2017
Corn	1.7	1.4	2.0
Soybeans	15.5	12.4	10.9
Other Spring Wheat	0.6	1.1	0.7
Durum Wheat	3.6	6.6	2.6



Change in Planted Acres (000)

2017 Compared With 2016

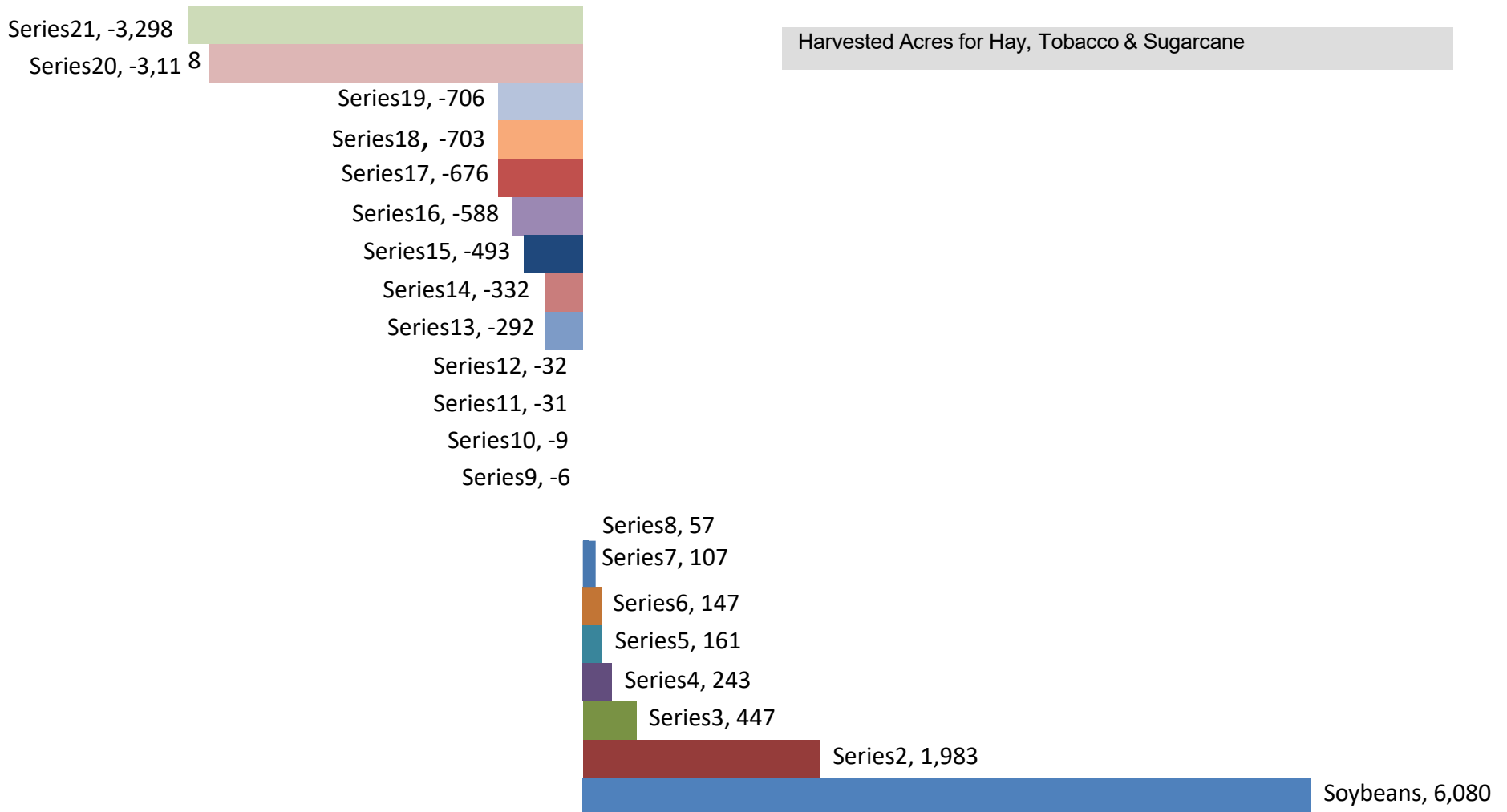



June Grain Stocks

Crop	Unit	June 2017	% Change From Previous Estimate	% Change From Previous Year
Stocks				
Corn	Bil Bu	5.23	NA	+10.9
Soybeans	Bil Bu	0.963	NA	+10.5
Sorghum	Mil Bu	85.5	NA	-5.4
Rice	Mil Cwt	66.3	NA	+3.2



June Grain Stocks

Crop	Unit	June 2017	% Change From Previous Estimate	% Change From Previous Year
Stocks				
All Wheat	Bil Bu	1.18	NA	+21.4
Barley	Mil Bu	108	NA	+5.8
Oats	Mil Bu	52.5	NA	-7.6



June Grain Stocks

Crop	Unit	June 2017	% Change From Previous Estimate	% Change From Previous Season
Stocks				
Dry Peas	Mil Cwt	4.32	NA	+16.5
Lentils	Mil Cwt	1.21	NA	+148.8
A. Winter Peas	Thou Cwt	(D)	NA	(D)
Chickpeas	Thou Cwt	424	NA	-31.3
Small	Thou Cwt	133	NA	+33.0
Large	Thou Cwt	291	NA	-43.7



Corn Stocks United States

Billion Bushels

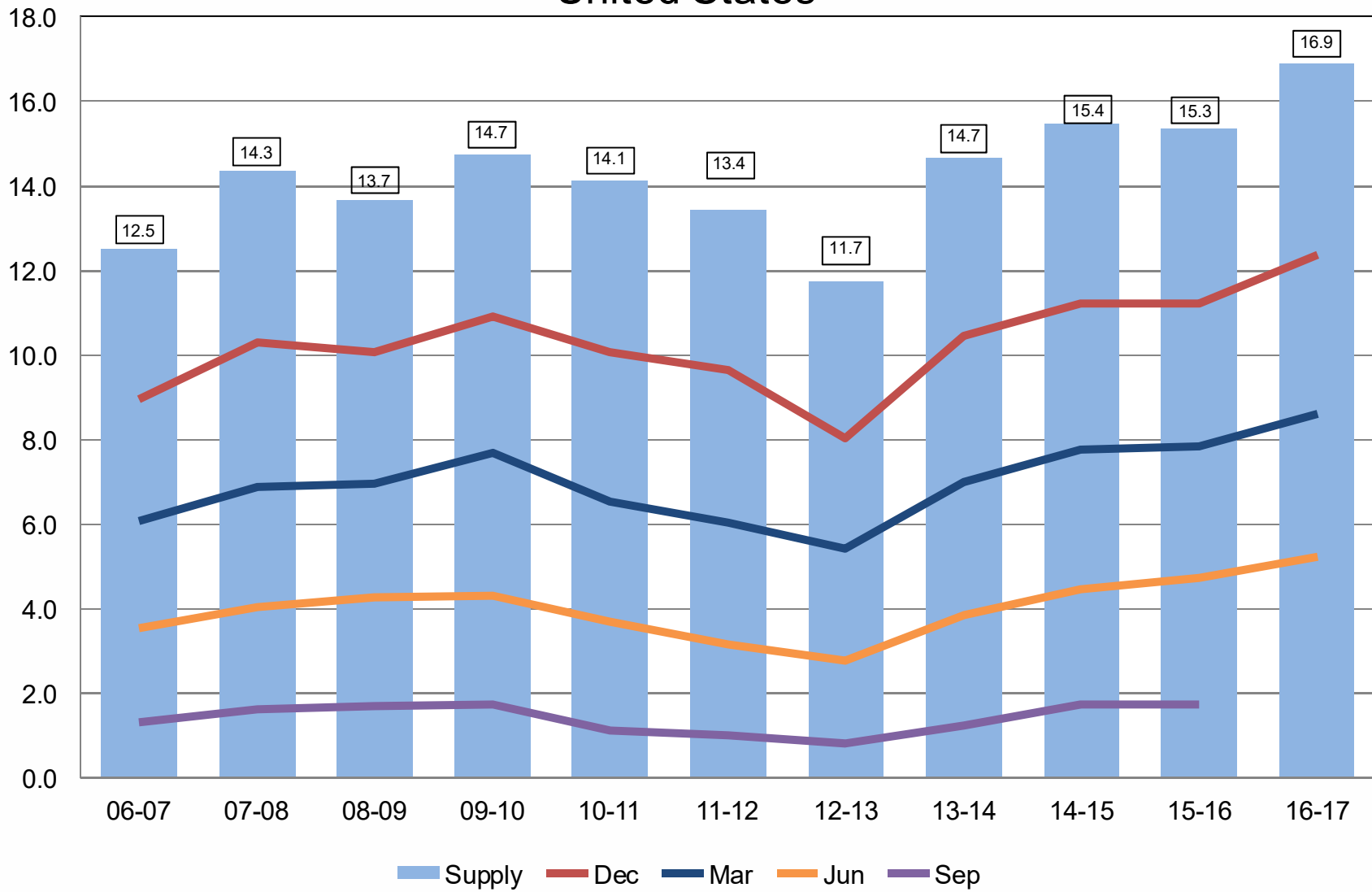



Soybean Stocks United States

Billion Bushels

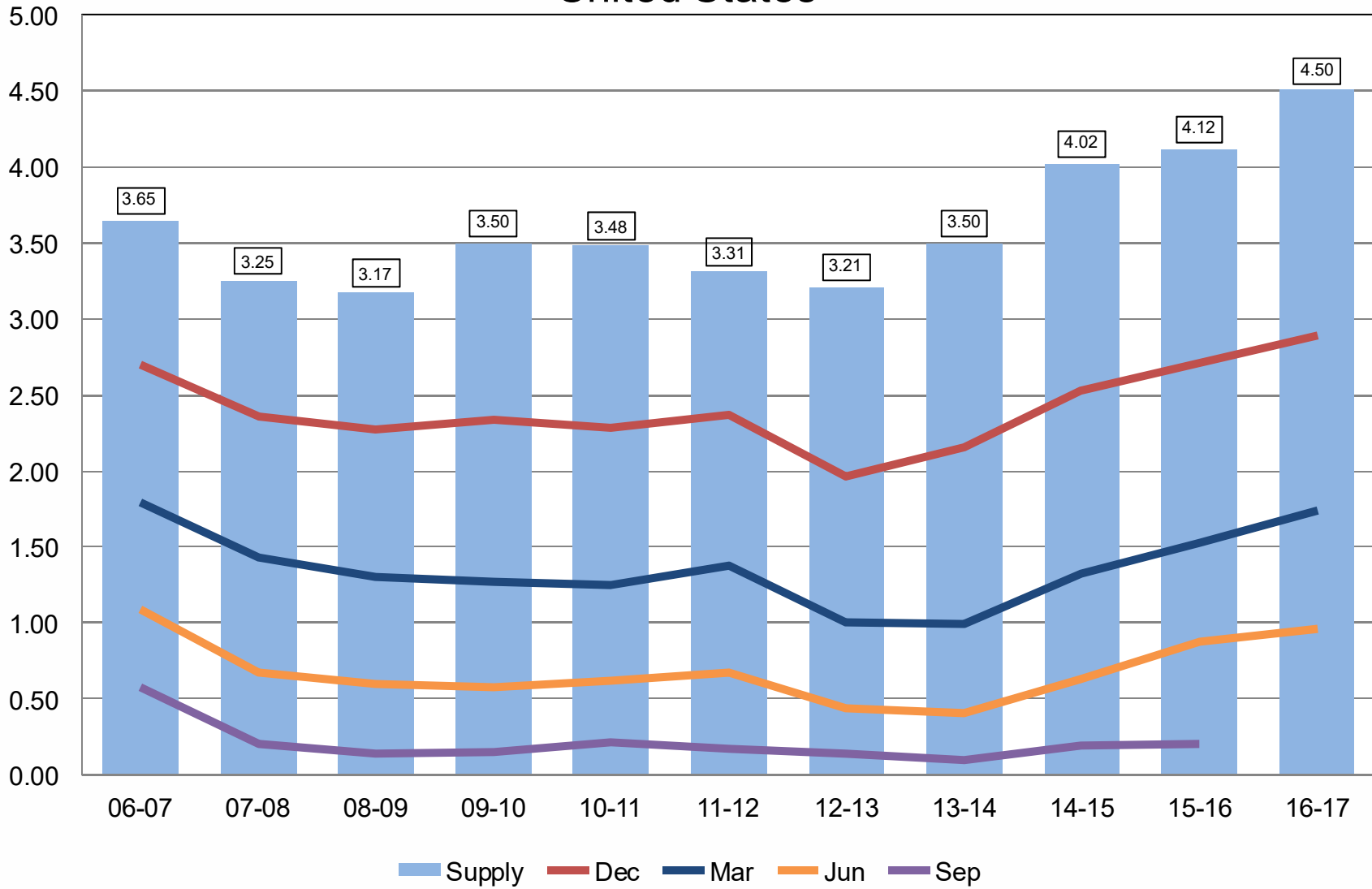



All Wheat Stocks United States

Billion Bushels

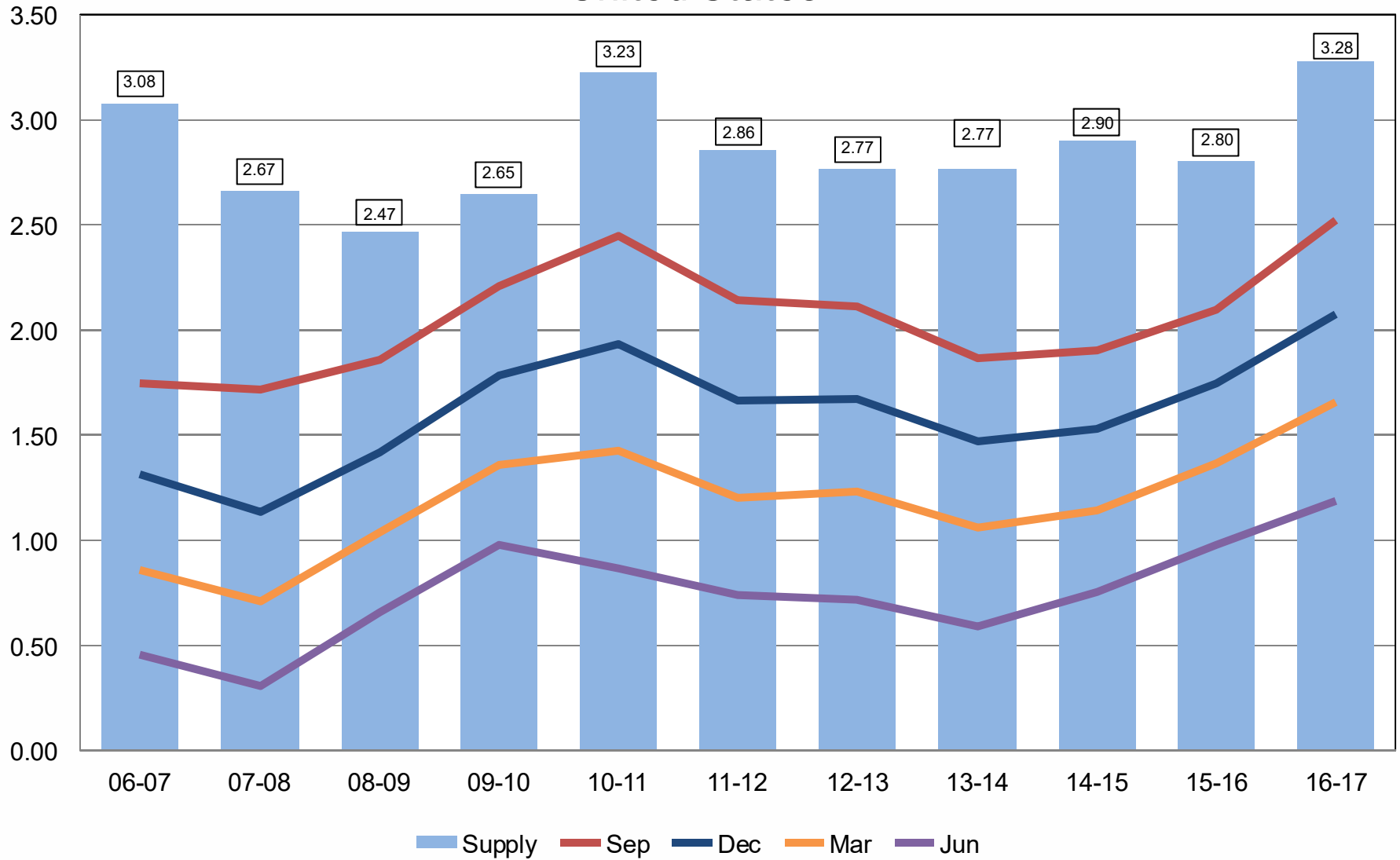



Rough Rice Stocks United States

Million Hundredweight

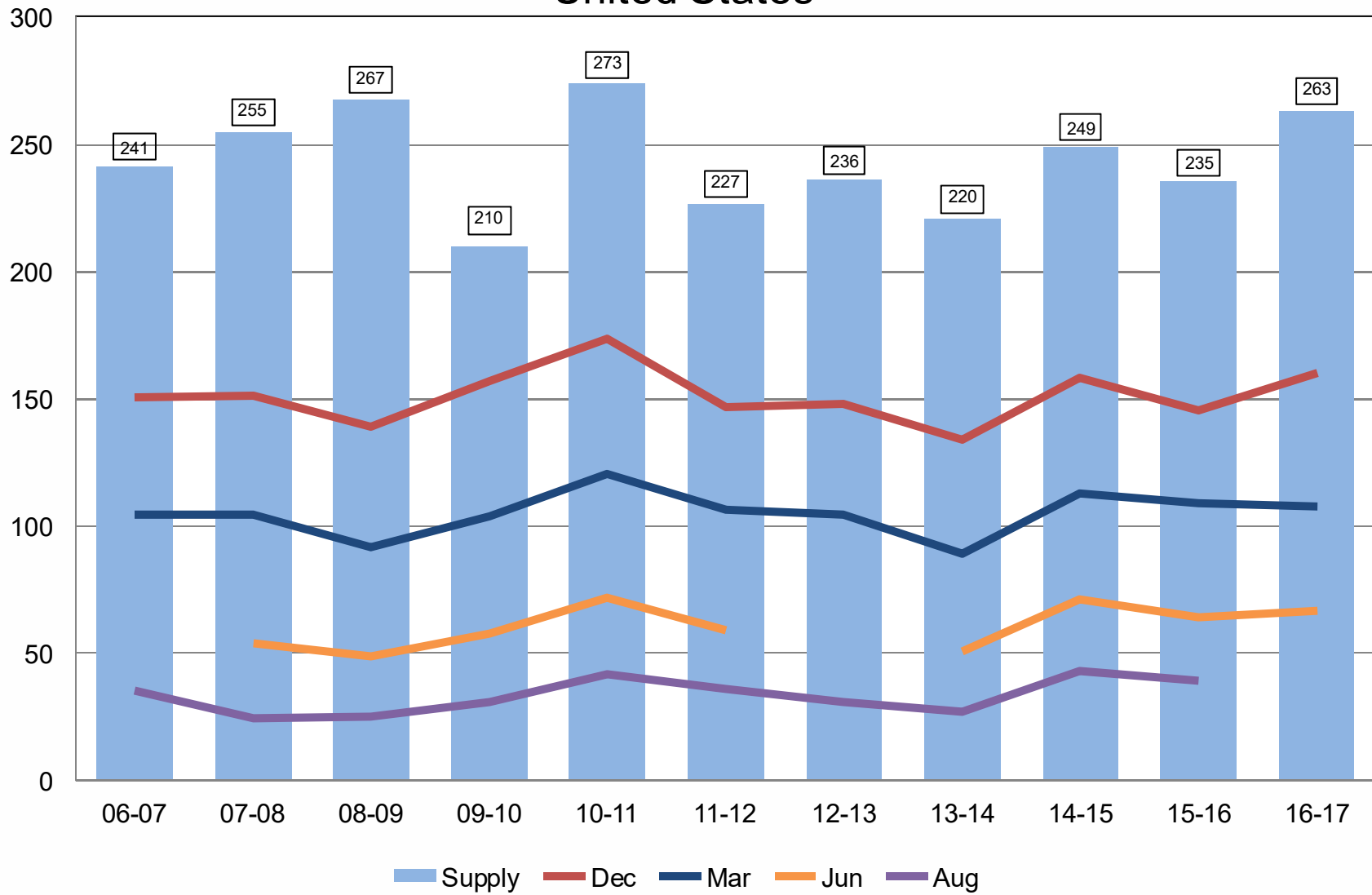



Upcoming Reports

Release Date	Report Title
July 5	CAIR: Cotton System CAIR: Fats & Oils CAIR: Grain Crushings
July 12	Crop Production
July 21	Cattle and Cattle on Feed
July 31	Agricultural Prices



STAT CHAT SERIES

Join @usda_nass
using **#StatChat** to
ask NASS's Lance
Honig ask about
the June 30
Acreage Report.

**FRIDAY,
JUNE 30
1PM ET**



@usda_nass

#STATCHAT

USDA-NASS
6-30-17



United States Department of Agriculture
National Agricultural Statistics Service

All Reports Available At
www.nass.usda.gov

For Questions
202-720-2127
800-727-9540
nass@nass.usda.gov