

Market Outlook Considerations
Week Beginning
August 20, 2018

DISCLAIMER-FOR-EDUCATIONAL-PURPOSES-ONLY

Bobby Coats, Ph.D.
Professor – Economics
Department of Agricultural Economics and Agribusiness
University of Arkansas System
Division of Agriculture
Cooperative Extension Service

Chart Book Index

Market Outlook Considerations for Week Beginning August 20, 2018

Chart Book Index

- Chart A1. \$UST10Y - 10-Year US Treasury Yield, Weekly Chart
- Chart A2. \$UST10Y - 10-Year US Treasury Yield, Daily Chart
- Chart A3. \$UST10Y - 10-Year US Treasury Yield, Monthly Chart
- Chart A4. \$UST10Y - 10-Year US Treasury Yield, Monthly Chart
- Chart A5. Power Shares US Dollar Index, Weekly Chart
- Chart A6. Power Shares US Dollar Index, Daily Chart
- Chart A7. Power Shares US Dollar Index, Monthly Chart
- Chart A8. Power Shares US Dollar Index, Monthly Chart
- Chart A9. EURO Monthly Chart
- Chart A10. Australian Dollar Monthly Chart
- Chart A11. Canadian Dollar Monthly Chart
- Chart A12. Japanese Yen Monthly Chart
- Chart A13. British Pound Monthly Chart
- Chart A14. Dow Jones, Monthly Chart
- Chart A15. Dow Transports Monthly Chart
- Chart A16. S&P 500 Large Caps Monthly Chart
- Chart A17. Nasdaq Composite, Monthly Chart

Continued Next Slide

Chart Book Index

Market Outlook Considerations for Week Beginning August 20, 2018

Chart Book Index

- Chart A18. Dow Utilities, Monthly Chart
- Chart A19. World less U.S. & Canada Monthly Chart
- Chart A20. Emerging Markets Monthly Chart
- Chart A21. Australia Monthly Chart
- Chart A22. Brazil Monthly Chart
- Chart A23. Canada Monthly Chart
- Chart A24. China Monthly Chart
- Chart A25. Mexico Monthly Chart
- Chart A26. Japan Monthly Chart
- Chart A27. Russia Monthly Chart
- Chart A28. India Monthly Chart

Continued Next Slide

Chart Book Index - \$CRB, \$WTIC, Soybeans, Corn, Rice, Cotton, Wheat

Market Outlook Considerations for Week Beginning August 20, 2018

Chart Book Index

- Chart B1. \$CRB Reuters/Jefferies CRB Index, Weekly Chart
- Chart B2. \$CRB Reuters/Jefferies CRB Index, Daily Chart
- Chart B3. \$CRB Reuters/Jefferies CRB Index, Monthly Chart
- Chart B4. \$CRB Reuters/Jefferies CRB Index, Quarterly Chart
- Chart B5. \$CRB Reuters/Jefferies CRB Index, Monthly Chart
- Chart B6. \$WTIC, Weekly Chart
- Chart B7. \$WTIC, Daily Chart
- Chart B8. \$WTIC, Monthly Chart
- Chart B9. \$WTIC, Monthly Line Chart
- Chart B10. Soybeans, Weekly Chart
- Chart B11. Soybeans, Daily Chart
- Chart B12. Soybeans, Monthly Chart
- Chart B13. Soybeans, Monthly Line Chart
- Chart B14. Corn, Weekly Chart
- Chart B15. Corn, Daily Chart
- Chart B16. Corn, Monthly Chart
- Chart B17. Corn, Monthly Line Chart

Continued Next Slide

Chart Book Index - \$CRB, \$WTIC, Soybeans, Corn, Rice, Cotton, Wheat

Market Outlook Considerations for Week Beginning August 20, 2018

Chart Book Index

- Chart B18. Rough Rice, Monthly
- Chart B19. Rough Rice, Weekly Chart
- Chart B20. Rough Rice, Daily Chart
- Chart B21. Cotton, Weekly Chart
- Chart B22. Cotton, Daily Chart
- Chart B23. Cotton, Monthly Chart
- Chart B24. Cotton, Monthly Line Chart
- Chart B25. Wheat, Weekly Chart
- Chart B26. Wheat, Daily Chart
- Chart B27. Wheat, Monthly Chart
- Chart B28. Wheat, Monthly Line Chart

Continued Next Slide

Sector Chart Book Index

Market Outlook Considerations for Week Beginning August 20, 2018

Chart Book Index - Sectors

- Chart C1. Financial Sector, Weekly Chart
- Chart C2. Health Care Sector, Weekly Chart
- Chart C3. Technology Sector, Weekly Chart
- Chart C4. Industrial Sector, Weekly Chart
- Chart C5. Materials Sector, Weekly Chart
- Chart C6. Energy Sector, Weekly Chart
- Chart C7. Utilities Sector, Weekly Chart
- Chart C8. Consumer Staples, Weekly Chart
- Chart C9. Consumer Discretionary, Weekly Chart

Continued Next Slide

Commodity ETFs Book Index

Market Outlook Considerations for Week Beginning August 20, 2018

Chart Book Index – Commodity ETFs

- Chart D1. Cotton, Weekly Chart
- Chart D2. Brent Oil, Weekly Chart
- Chart D3. Corn, Weekly Chart
- Chart D4. Livestock, Weekly Chart
- Chart D5. Agriculture, Weekly Chart
- Chart D6. Base Metals, Weekly Chart
- Chart D7. Commodity Index, Weekly Chart
- Chart D8. Energy, Weekly Chart
- Chart D9. Precious Metals, Weekly Chart
- Chart D10. Commodity Index, Weekly Chart
- Chart D11. Gold, Weekly Chart
- Chart D12. Goldman Sachs Total Return Commodity Index
- Chart D13. Copper, Weekly Chart
- Chart D14. Grains, Weekly Chart
- Chart D15. Nickel, Weekly Chart
- Chart D16. Aluminum, Weekly Chart
- Chart D17. Coffee, Weekly Chart

Continued Next Slide

Commodity ETFs Book Index

Market Outlook Considerations for Week Beginning August 20, 2018

Chart Book Index – Commodity ETFs

- Chart D18. Lead, Weekly Chart
- Chart D19. Lithium, Weekly Chart
- Chart D20. Cocoa, Weekly Chart
- Chart D21. Palladium, Weekly Chart
- Chart D22. Platinum, Weekly Chart
- Chart D23. Sugar, Weekly Chart
- Chart D24. Silver, Weekly Chart
- Chart D25. Soybeans, Weekly Chart
- Chart D26. Gasoline, Weekly Chart
- Chart D27. Natural Gas, Weekly Chart
- Chart D28. US 12 Month Oil Fund, Weekly Chart
- Chart D29. US Oil Fund, Weekly Chart
- Chart D30. Wheat, Weekly Chart

Continued Next Slide

***\$UST10Y – 10 Year US Treasury Yield
Weekly, Daily and Monthly Charts***

▲ RSI(14) 52.95

CHART A1. \$UST10Y - 10-YEAR US TREASURY YIELD, WEEKLY CHART

▲ \$UST10Y (Weekly) 2.87

— BB(20,2.0) 2.77 - 2.91 - 3.04

— PIVOTS 1.79, 2.09, 2.36, 2.66, 2.93

■ Volume undef

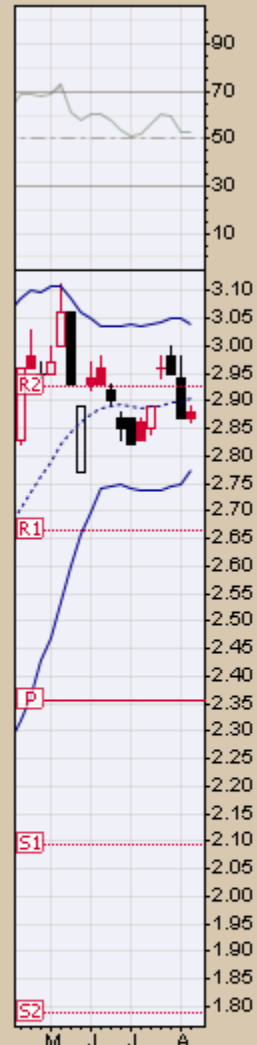

— MACD(12,26,9) 0.051, 0.071, -0.020

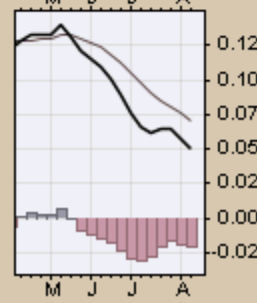
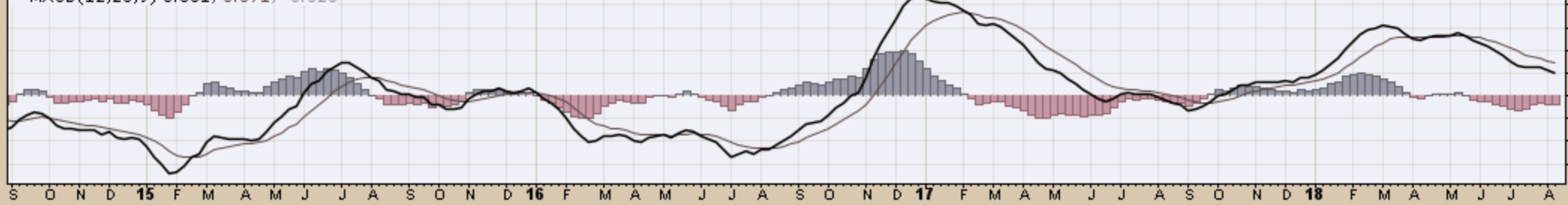

- \$UST10Y (Daily) 2.870
 - MA(50) 2.903
 - MA(200) 2.757
 - PIVOTS 2.760, 2.860, 2.920, 3.020, 3.080
 - Volume undef

CHART A2. \$UST10Y - 10-YEAR US TREASURY YIELD, *DAILY CHART*

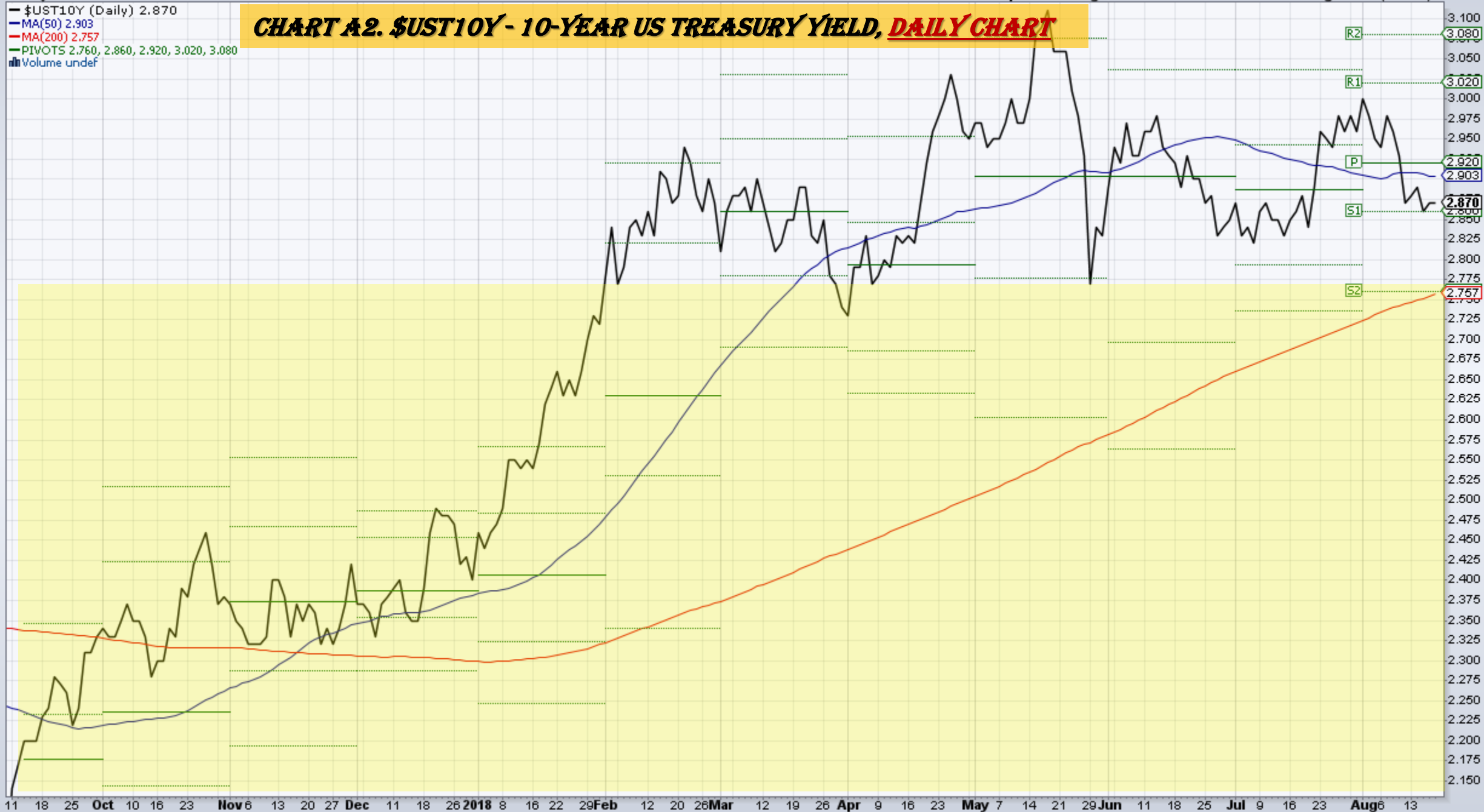

▲ RSI(14) 61.85

CHART A3. \$UST10Y - 10-YEAR US TREASURY YIELD, MONTHLY CHART

▲ \$UST10Y (Monthly) 2.87

— BB(20,2.0) 2.00 - 2.54 - 3.07

— PIVOTS 1.79, 2.09, 2.36, 2.66, 2.93

— CHANDLR(22,3.0) 2.40

■ Volume undef



— MACD(12,26,9) 0.208, 0.165, 0.042

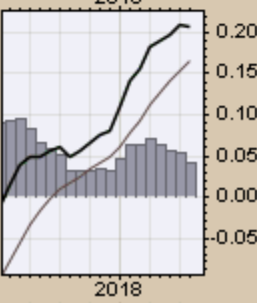
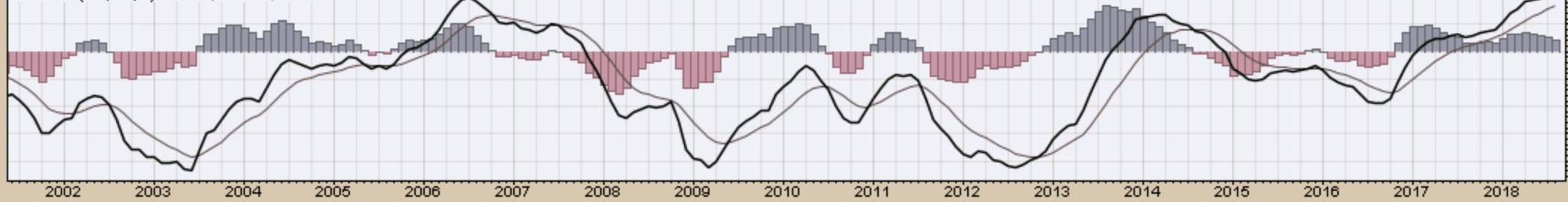

\$UST10Y 10-Year US Treasury Yield (EOD) INDX

17-Aug-2018

© StockCharts.com

Open 3.00 High 3.00 Low 2.86 Close 2.87 Chg -0.09 (-3.04%)

— \$UST10Y (Monthly) 2.87

— MA(200) 3.24



CHART A4. \$UST10Y - 10-YEAR US TREASURY YIELD, MONTHLY CHART

US Dollar Index
Weekly, Daily and Monthly Charts

17-Aug-2018

Open 96.25 High 96.86 Low 95.97 Close 95.98 Chg -0.24 (-0.25%)

▲ RSI(14) 67.28

CHART A5. U.S. DOLLAR INDEX, WEEKLY CHART

▲ \$USD (Weekly) 95.98
— MA(200) 95.41
— CHANDLR(22,3,0) 93.01
— PIVOTS 82.72, 87.27, 95.54, 100.10, 108.37

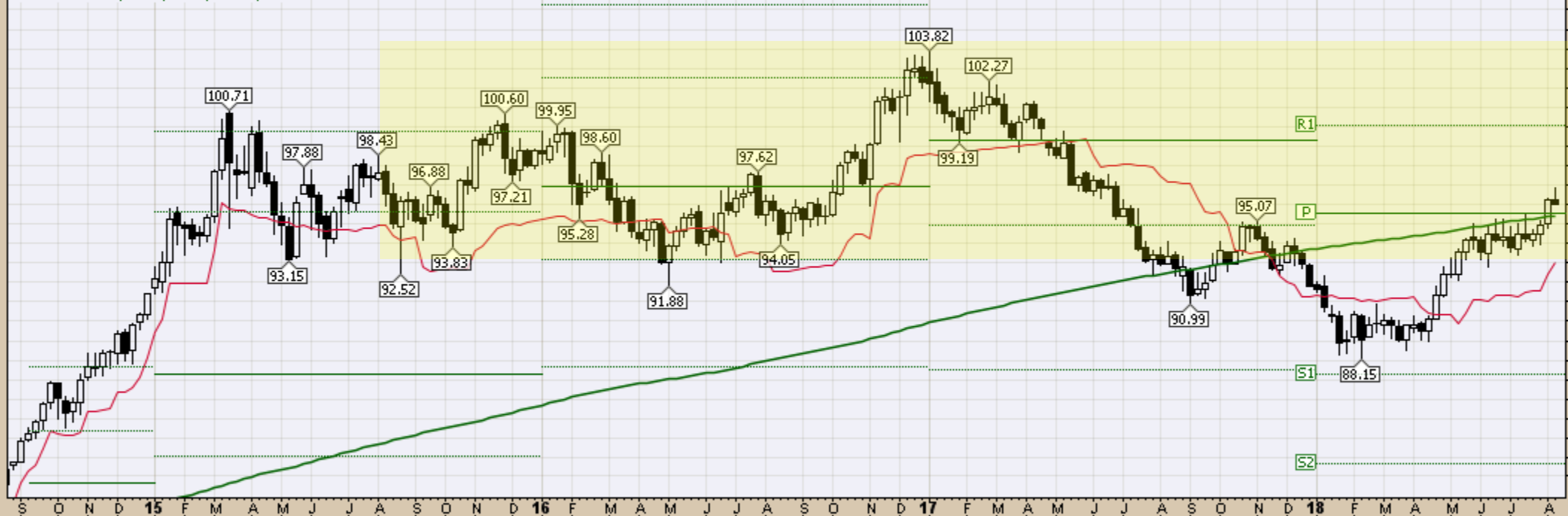

— MACD(12,26,9) 1.010, 0.717, 0.293

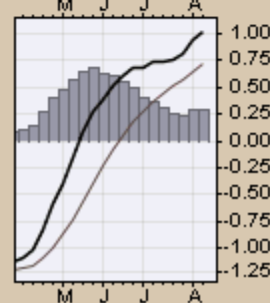
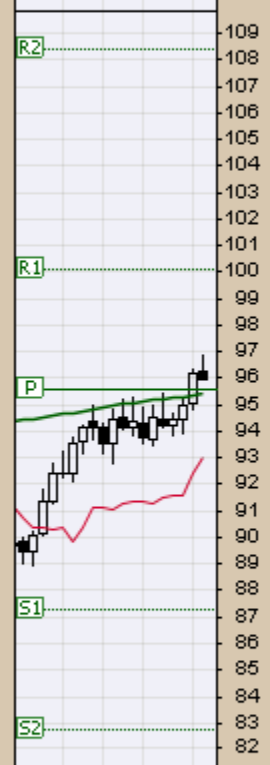
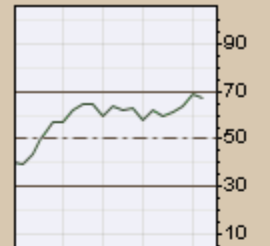
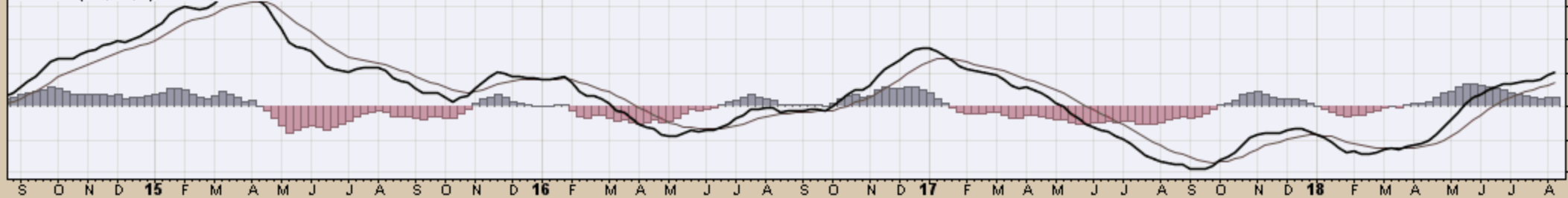

US Dollar Index - Cash Settle (EOD) (Daily) 95.98
 BB(20,2,0) 93.46 - 95.17 - 96.88
 PIVOTS 92.39, 93.33, 94.39, 95.33, 96.39
 CHANDLR(22,3,0) 95.24
 Volume undef

CHART 46. US DOLLAR INDEX, DAILY CHART

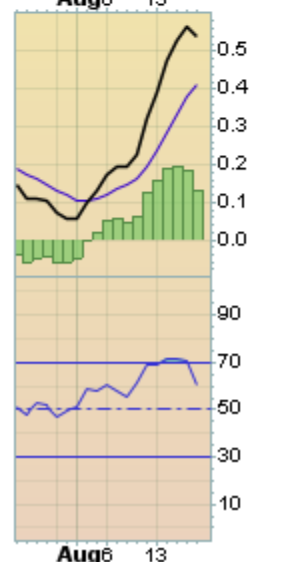
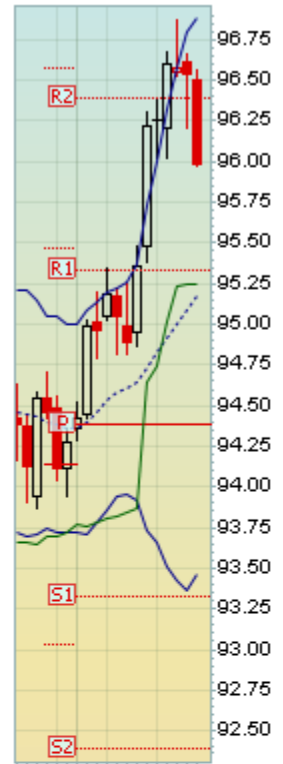
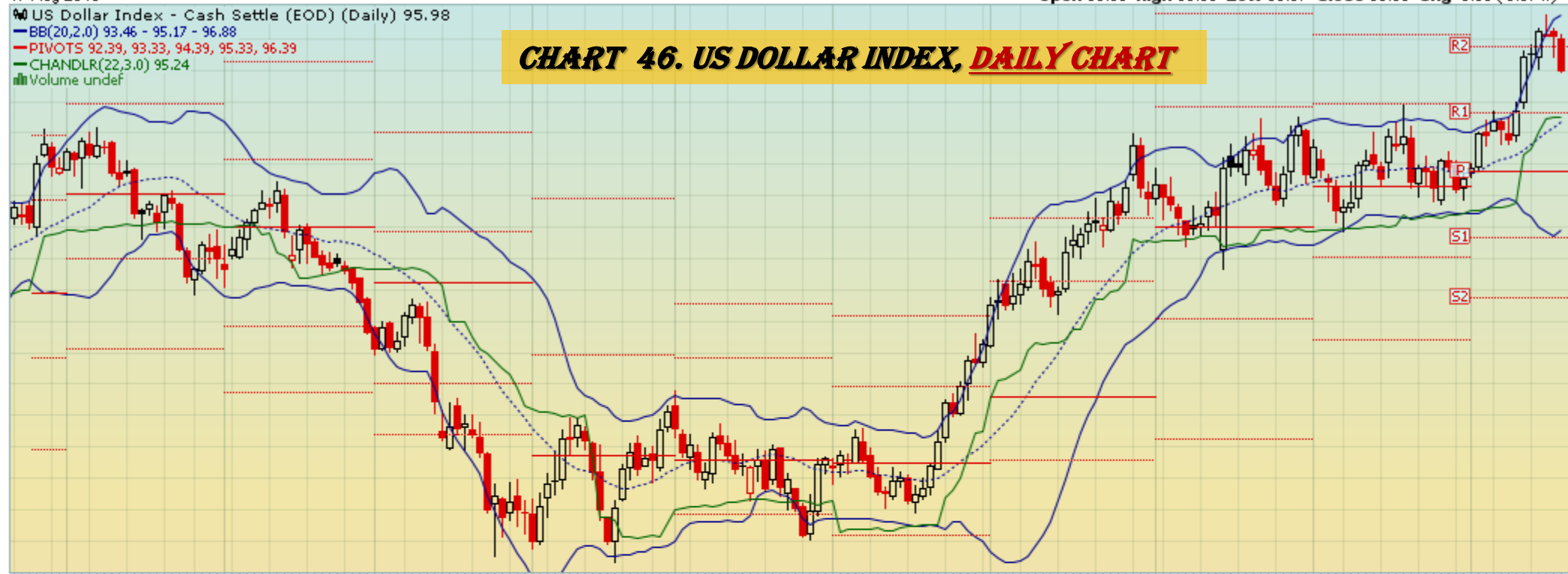

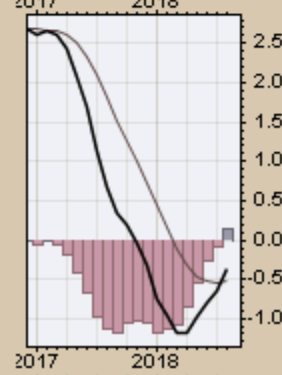
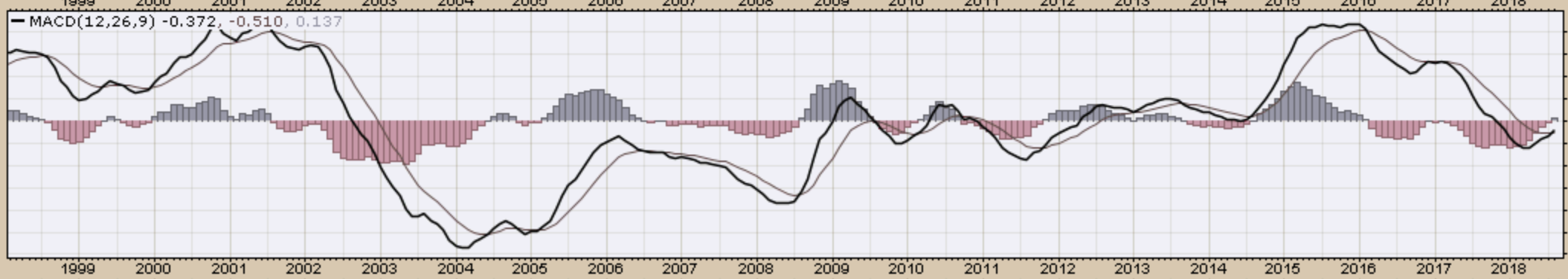

— \$USD (Monthly) 95.98
— MA(200) 87.48
— CHANDLR(22,3.0) 94.84

CHART A8. US DOLLAR INDEX, MONTHLY CHART



Select Currency Charts
Monthly Charts

\$XEU (Monthly) 114.44

MA(200) 125.35

PIVOTS 97.44, 108.75, 114.72, 126.02, 131.99



CHART A9. EURO, MONTHLY CHART

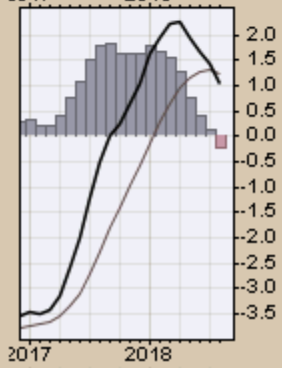
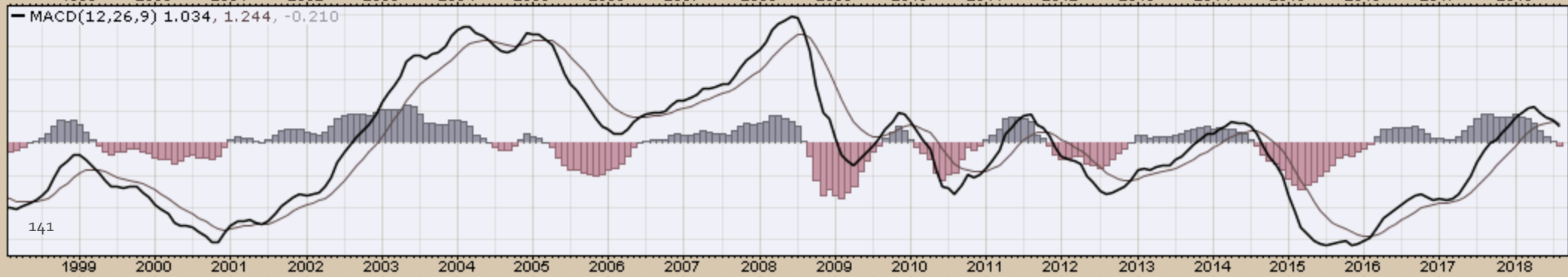
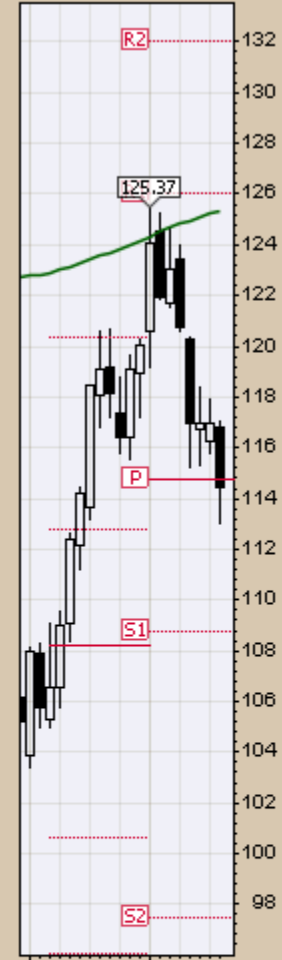

\$XAD (Monthly) 73.19

MA(200) 81.46

PIVOTS 67.93, 72.99, 77.03, 82.08, 86.12

Open 74.12 High 74.40 Low 72.08 Close 73.19 Chg -1.08 (-1.45%)

CHART A 10. AUSTRALIAN DOLLAR, MONTHLY CHART

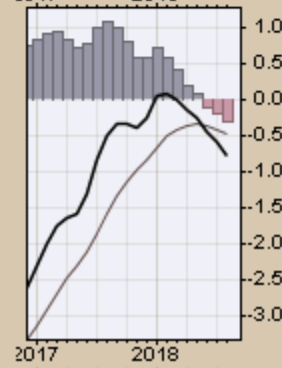
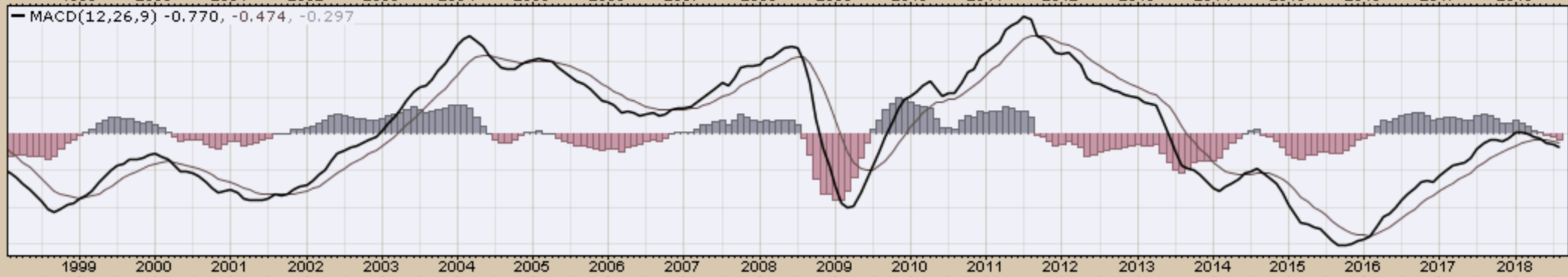
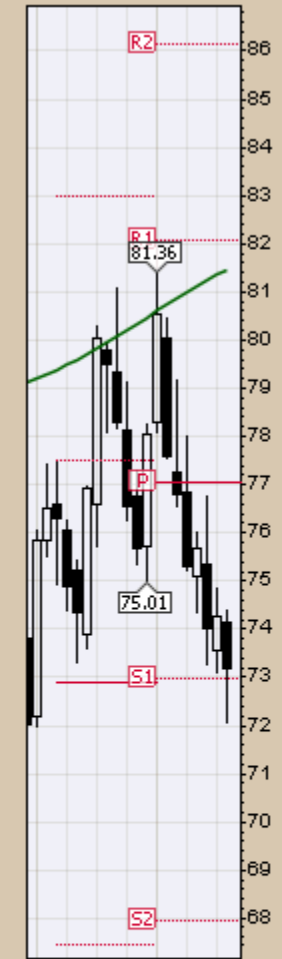
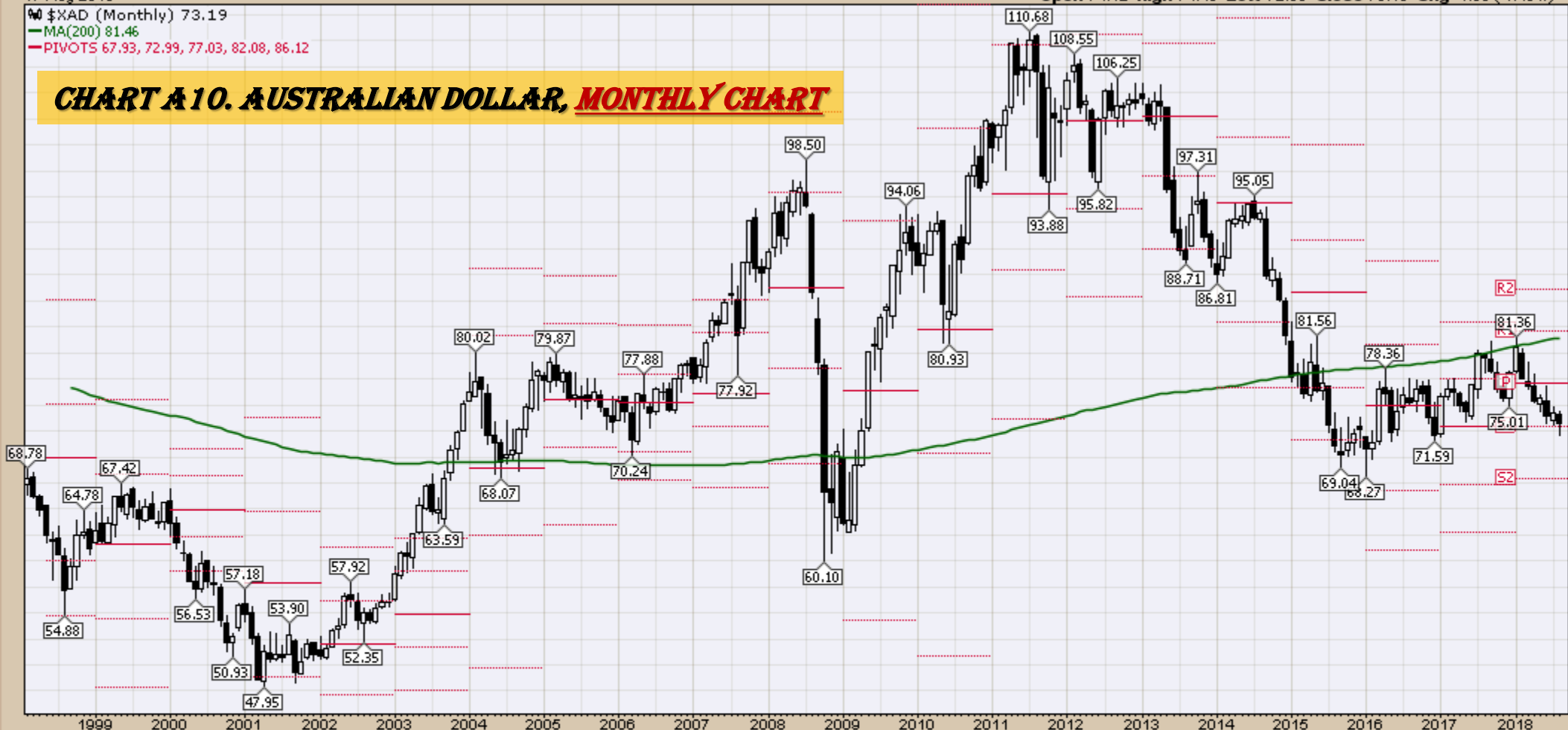

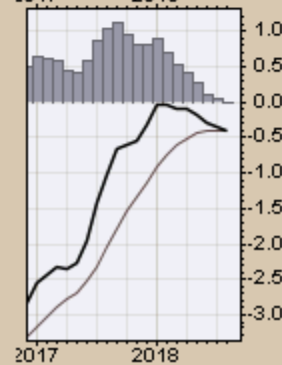
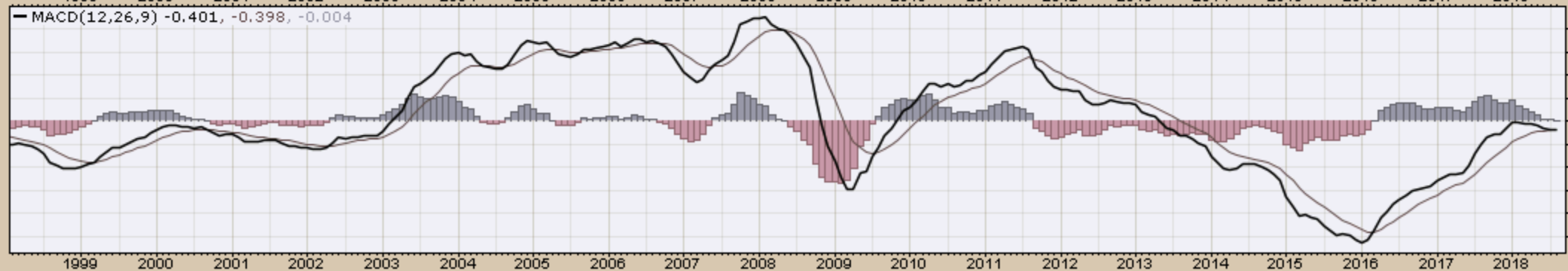
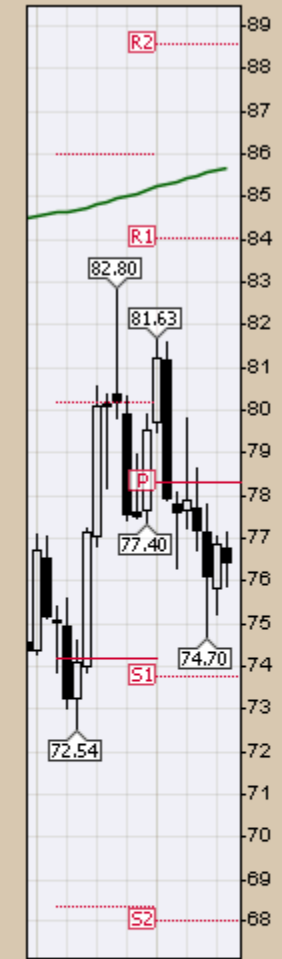
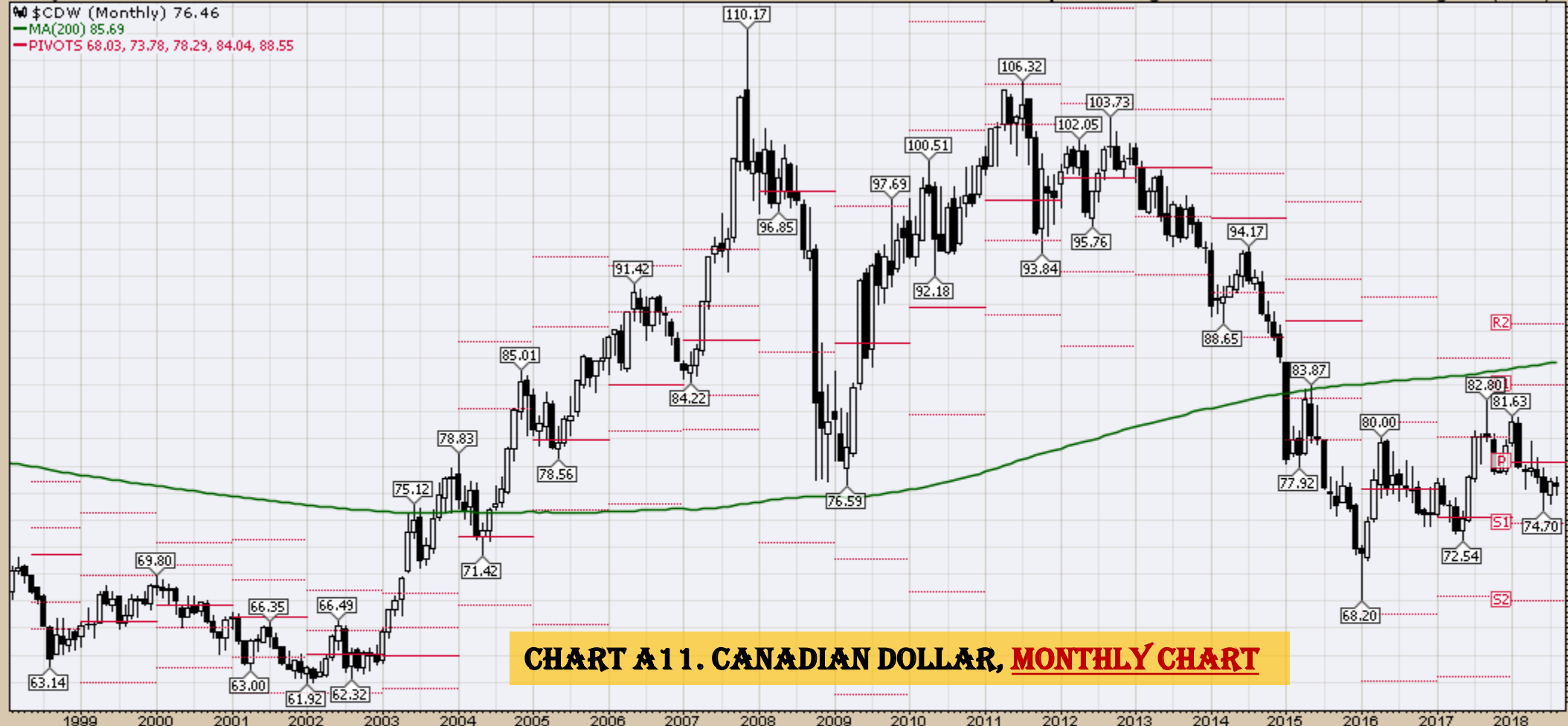

\$XJY (Monthly) 90.56
MA(200) 96.80
PIVOTS 79.87, 84.30, 88.74, 93.17, 97.61

CHART A12. JAPANESE YEN, MONTHLY CHART

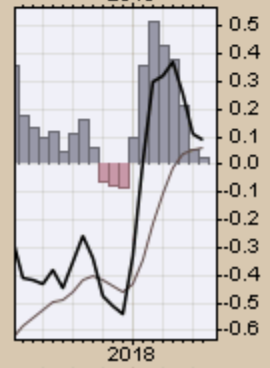
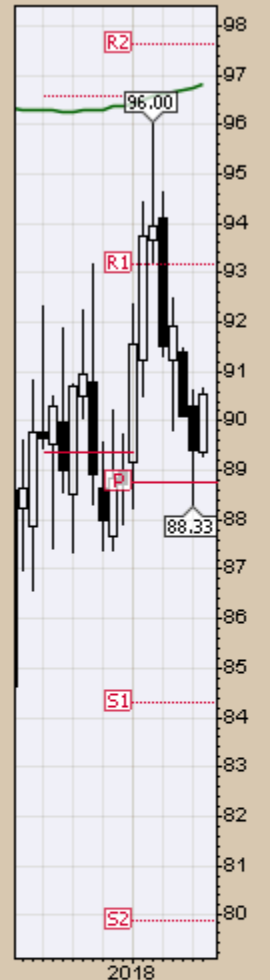

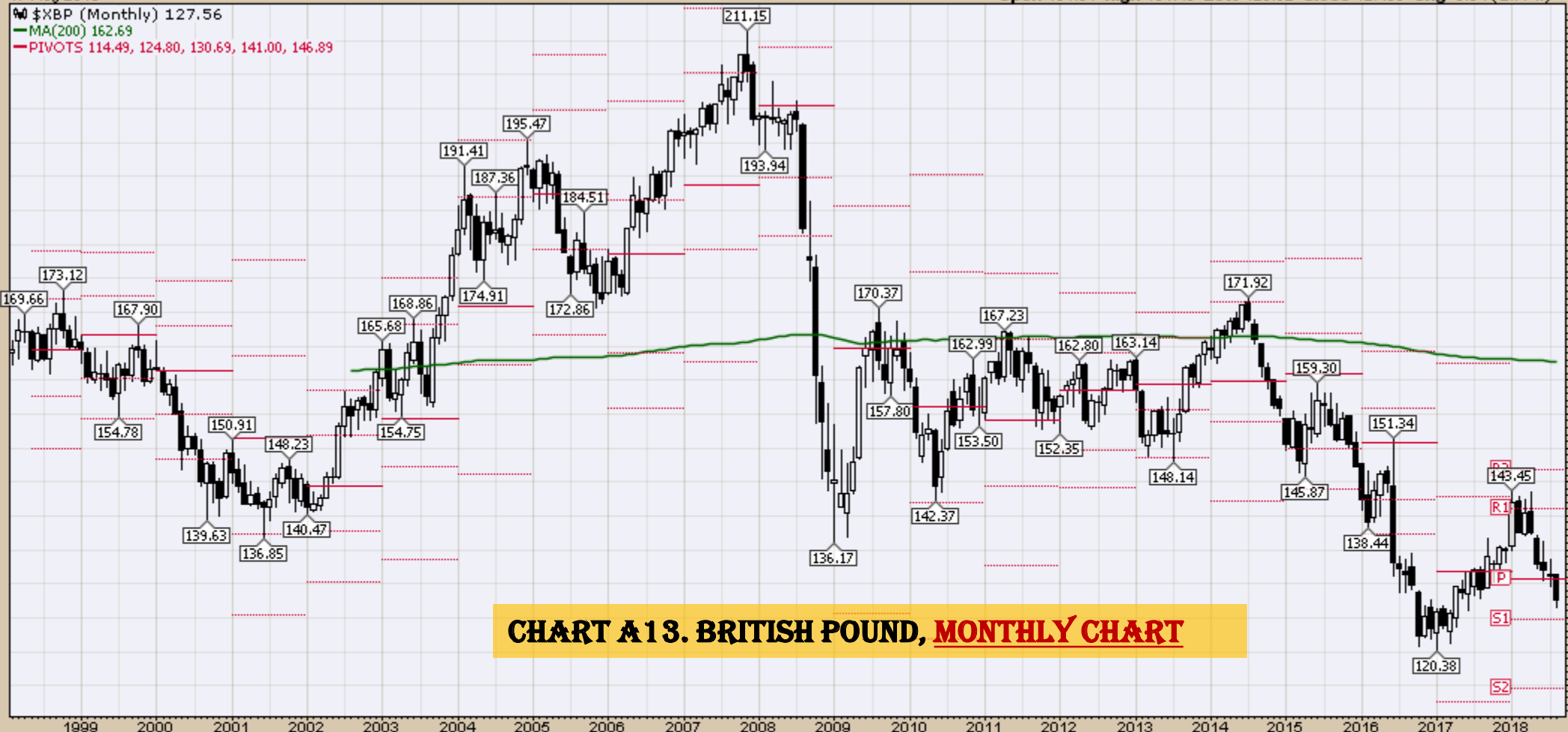
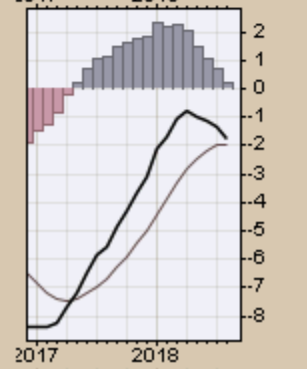
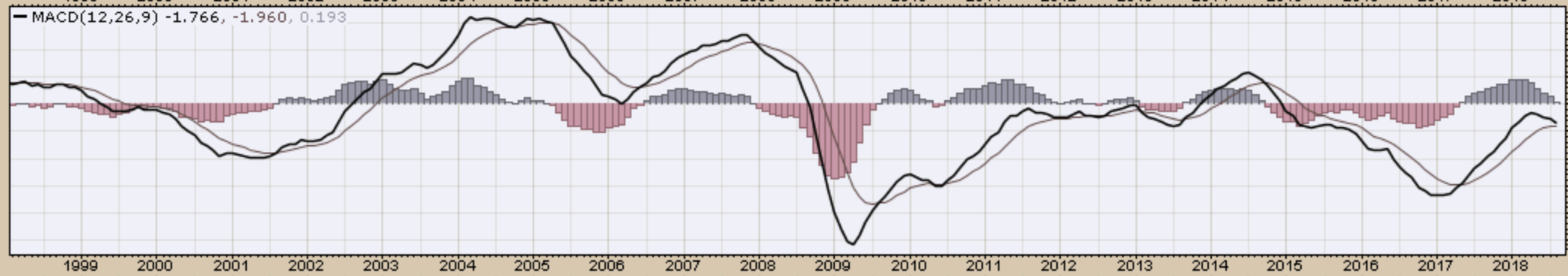
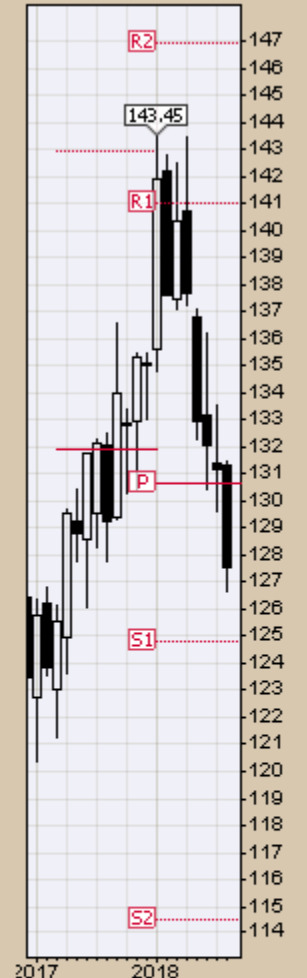

CHART A13. BRITISH POUND, MONTHLY CHART



Select Equity and Transportation Charts
Monthly Charts

\$INDU (Monthly) 25669.32
MA(200) 13531.74
PIVOTS 17892.95, 21306.08, 23091.08, 26504.21, 28289.21

CHART A14. DOW JONES, MONTHLY CHART

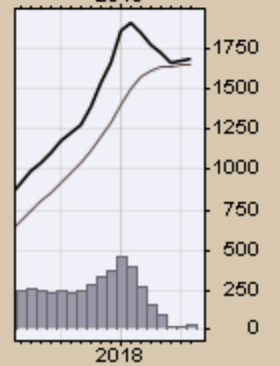
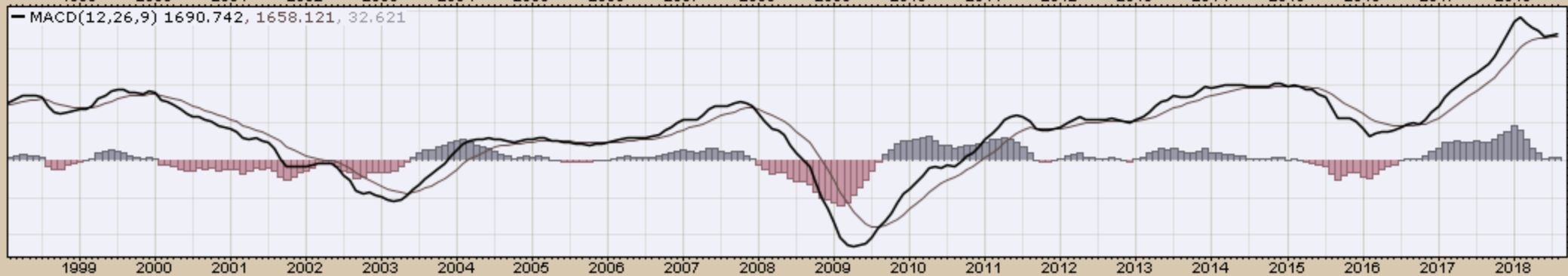
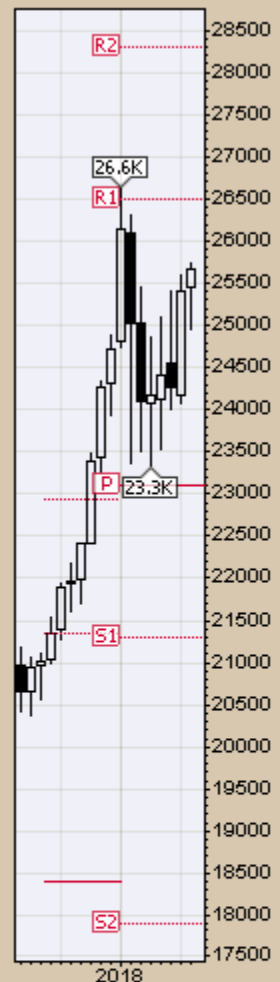
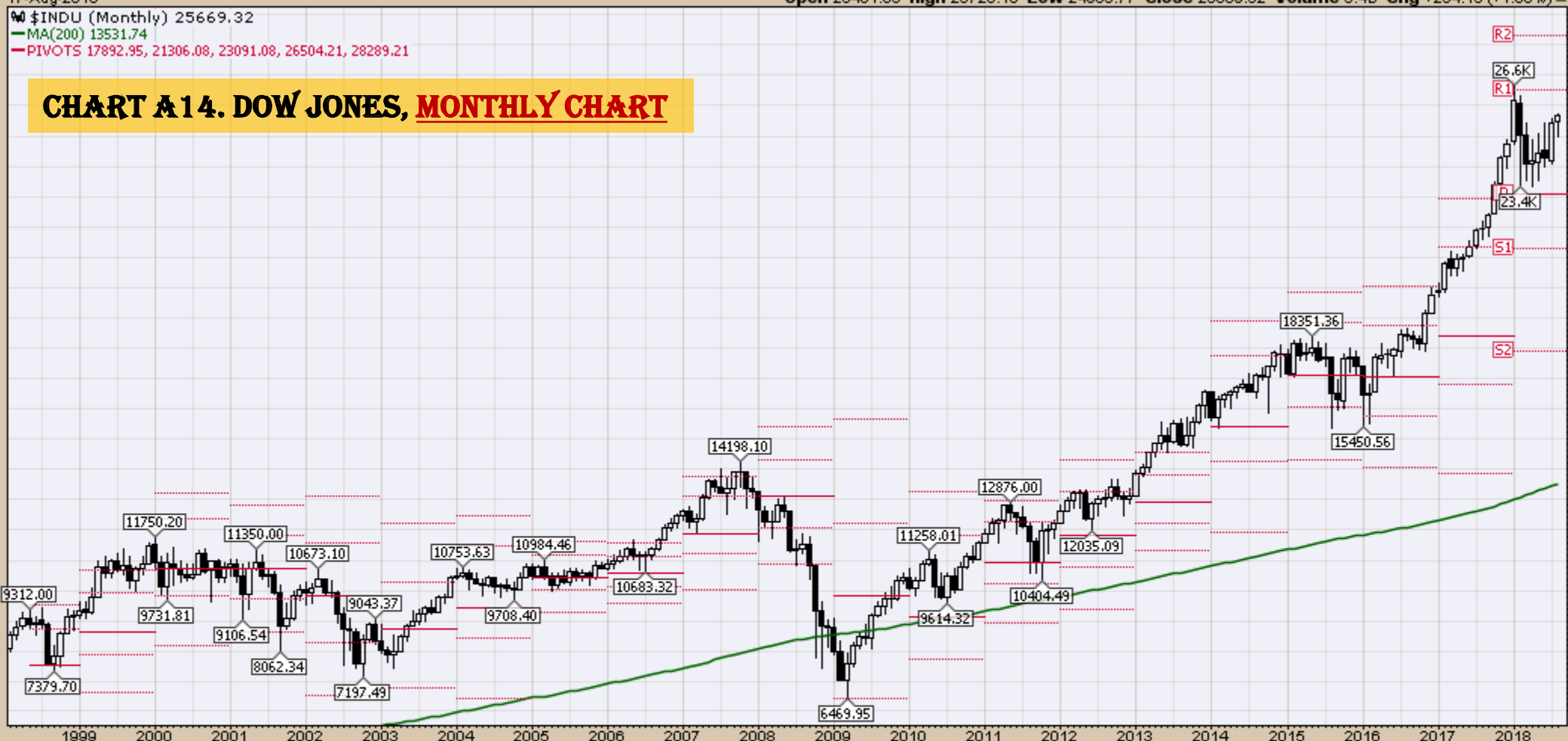

\$TRAN (Monthly) 11227.80
MA(200) 5497.76
PIVOTS 8036.46, 9324.38, 10032.27, 11320.19, 12028.08

CHART A15. DOW TRANSPORTS, MONTHLY CHART

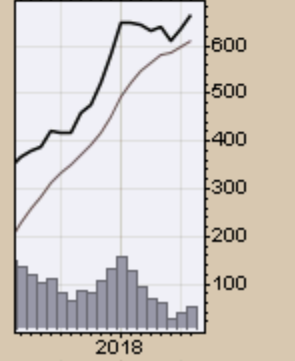
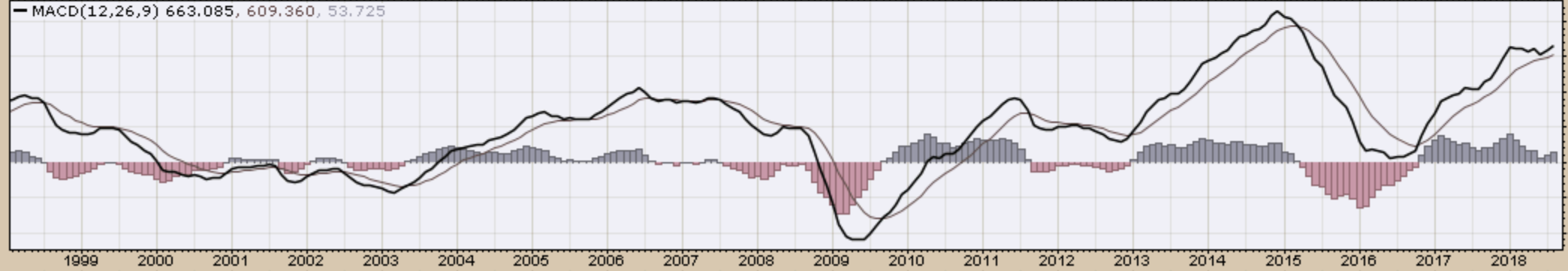
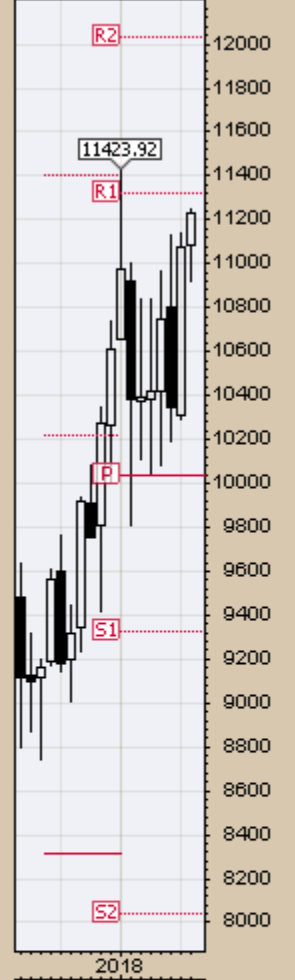

\$SPX (Monthly) 2850.13

MA(200) 1506.14

PIVOTS 2088.06, 2380.84, 2537.90, 2830.68, 2987.74

CHART A16. S&P 500 LARGE CAP INDEX, MONTHLY CHART

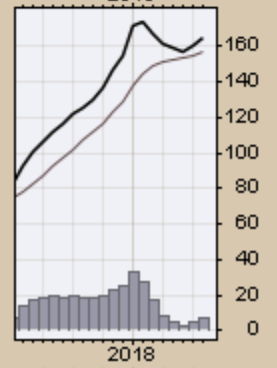
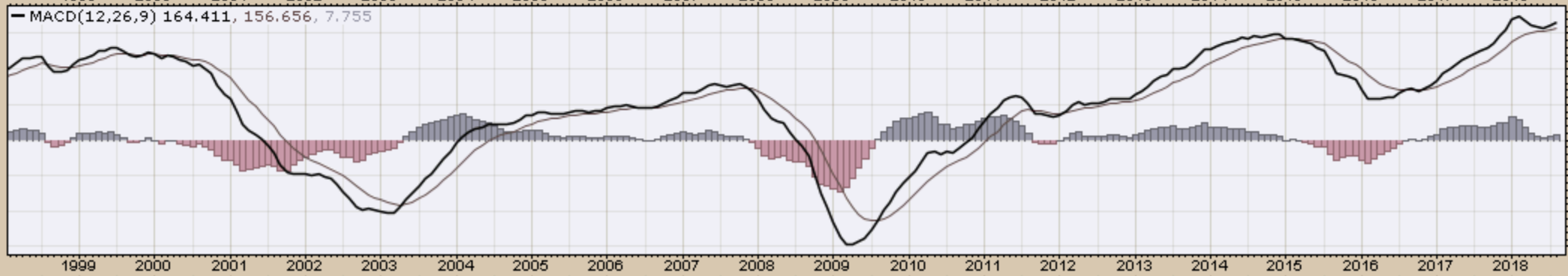
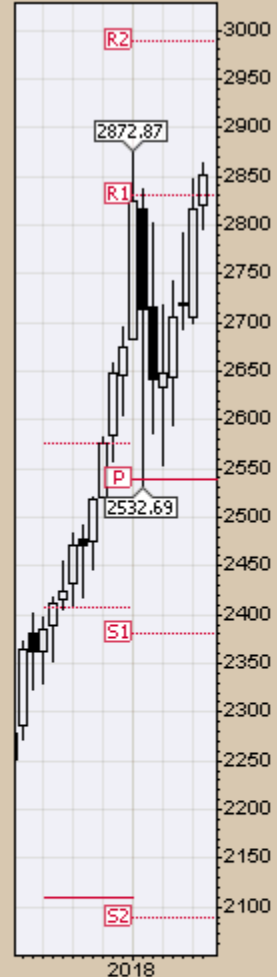
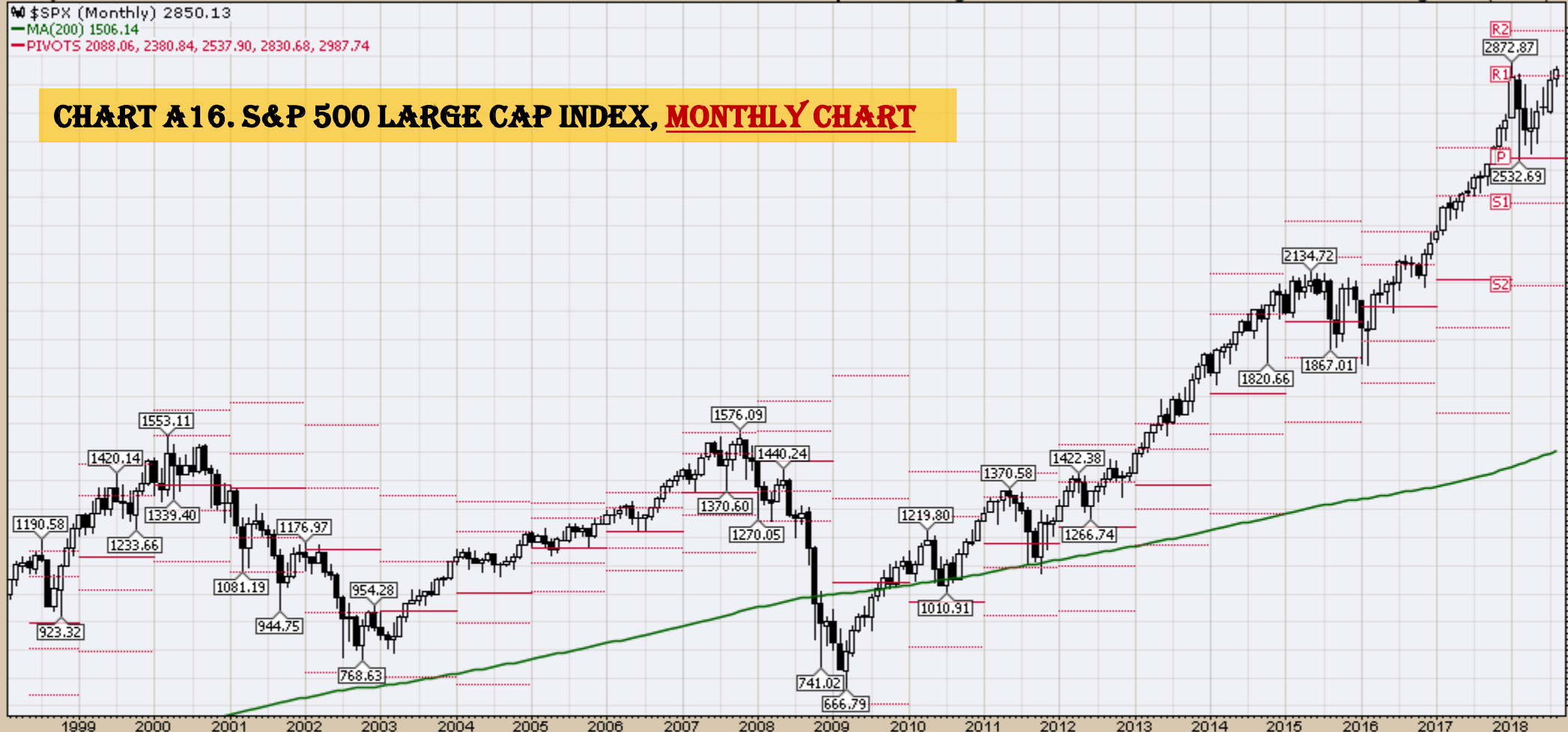

\$COMPQ (Monthly) 7816.33
MA(200) 3199.92
PIVOTS 4829.19, 5866.29, 6435.09, 7472.19, 8040.99

CHART A 17. NASDAQ COMPOSITE, MONTHLY CHART

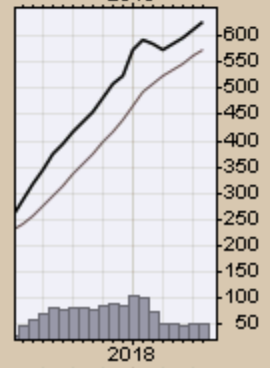
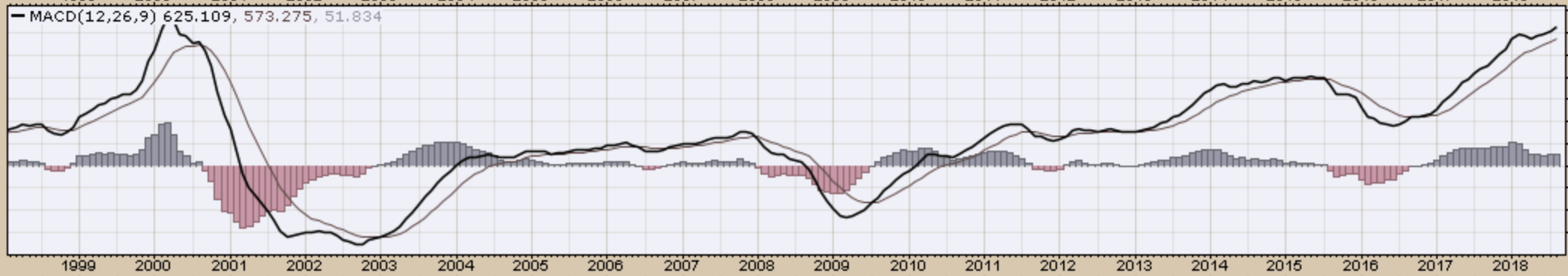
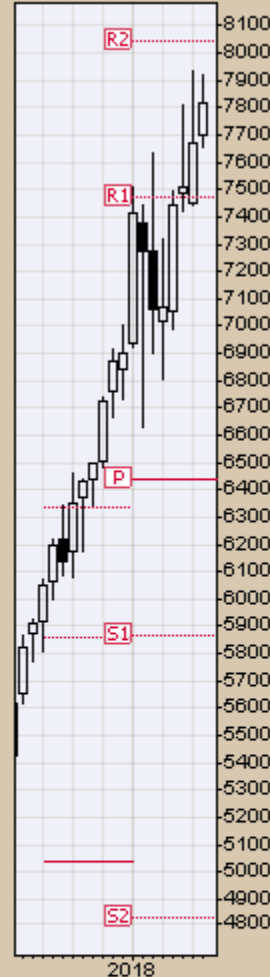

\$UTIL (Monthly) 743.96

MA(200) 461.16

PIVOTS 586.38, 654.87, 716.84, 785.33, 847.30

CHART A18. DOW UTILITIES, MONTHLY CHART

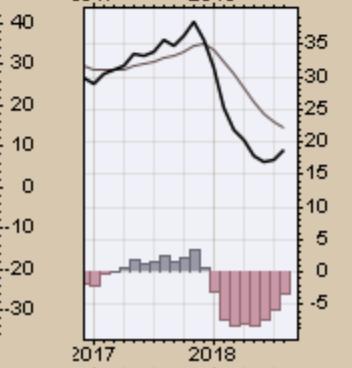
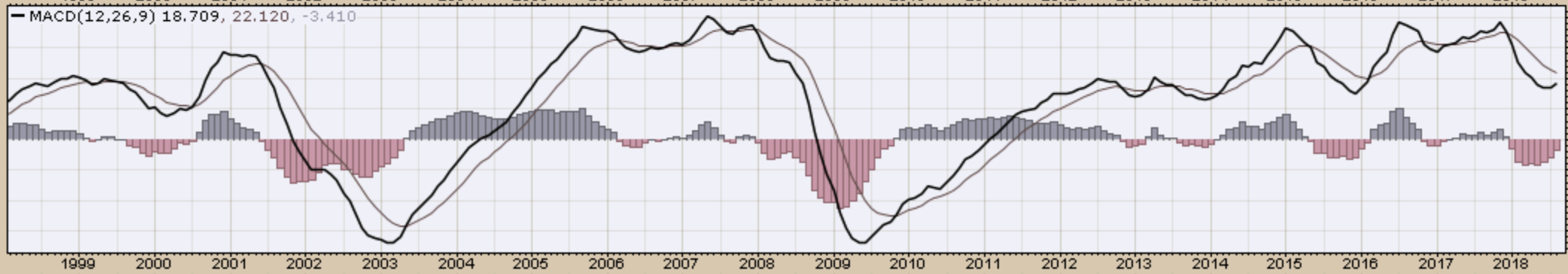
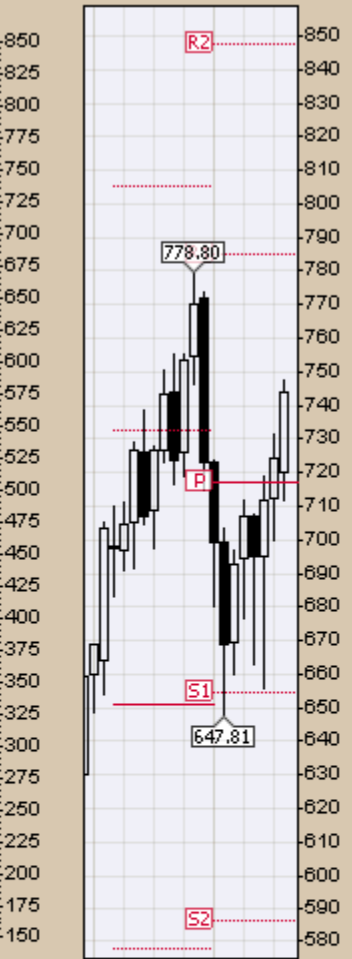
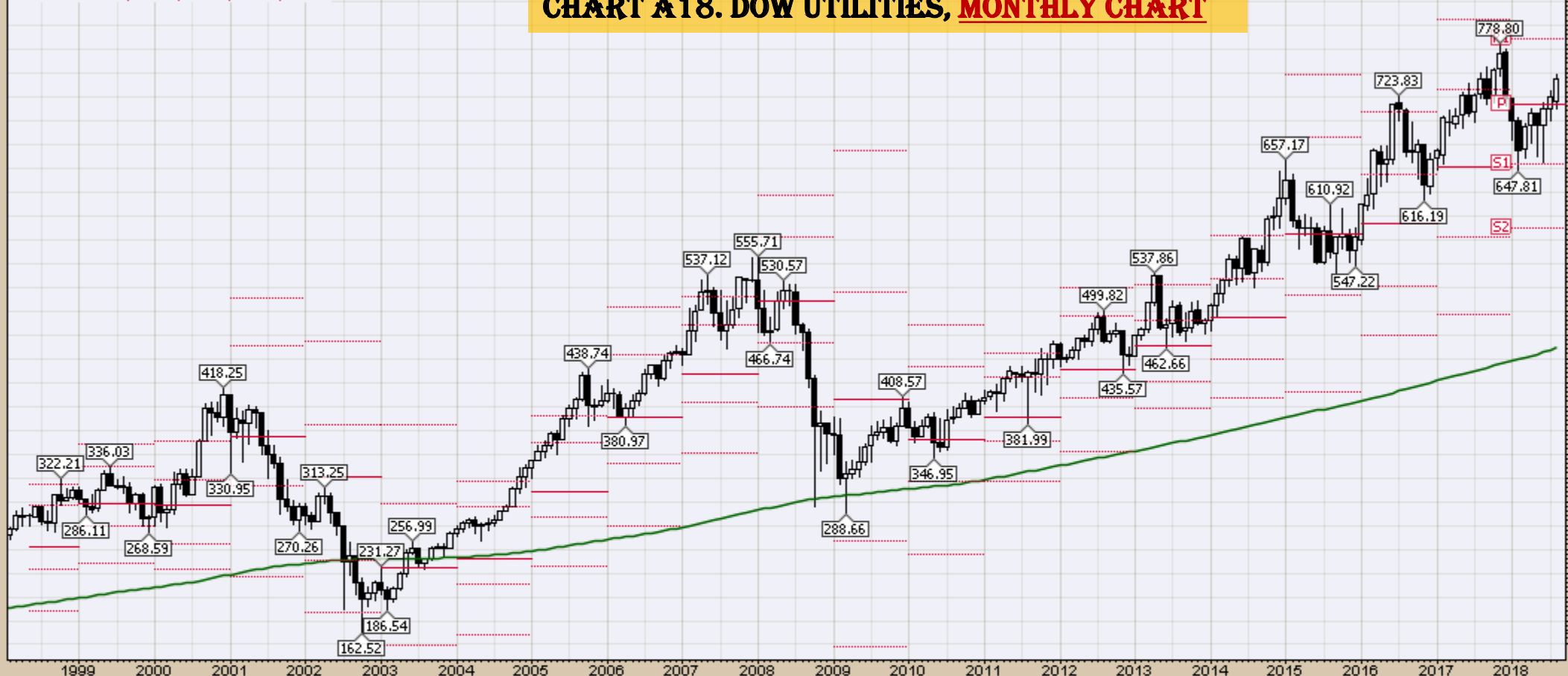

Select Global Equity Charts

EFA (Monthly) 66.38
MA(200) 45.91
PIVOTS 50.49, 59.71, 64.46, 73.69, 78.43

CHART A19. WORLD LESS U.S. & CANADA, MONTHLY CHART

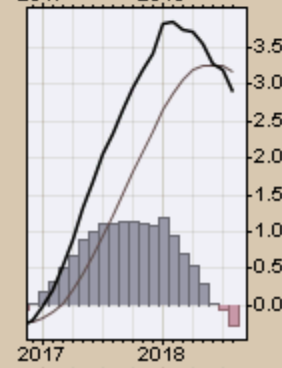
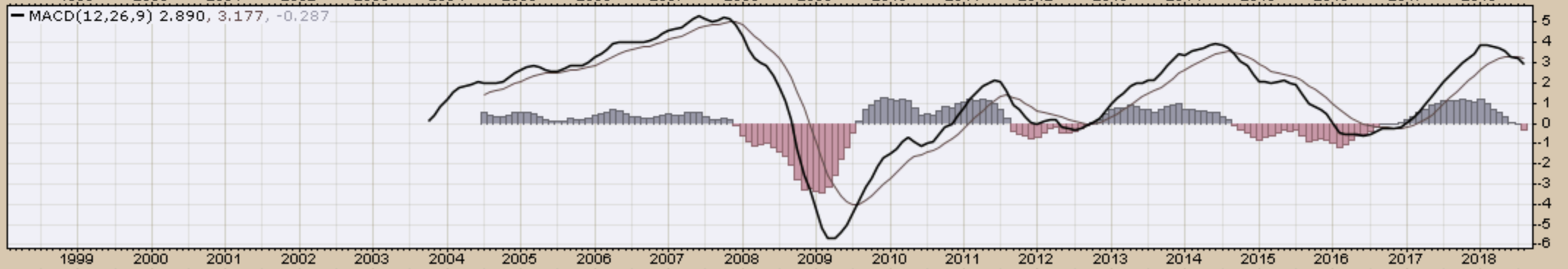
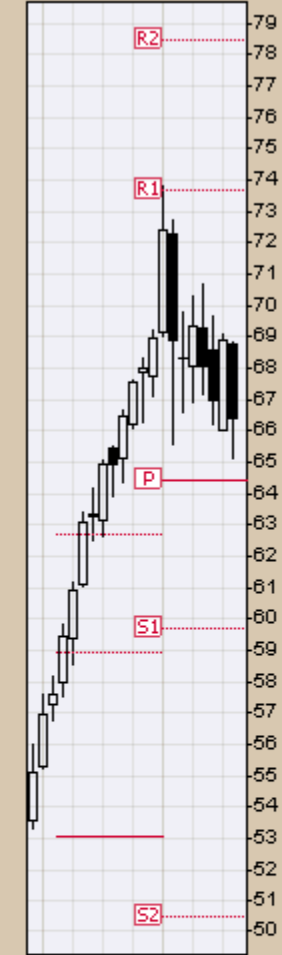

17-Aug-2018

Open 44.47 High 44.69 Low 41.13 Close 42.21 Volume 820.3M Chg -2.65 (-5.91%)

EEM (Monthly) 42.21
MA(200) 30.23
PIVOTS 30.11, 38.46, 42.74, 51.09, 55.36

CHART A20. EMERGING MARKETS, MONTHLY CHART

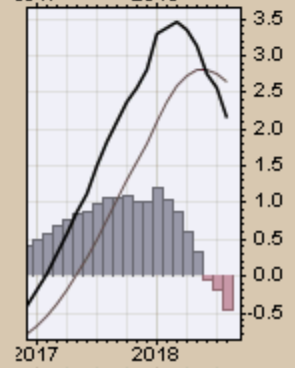
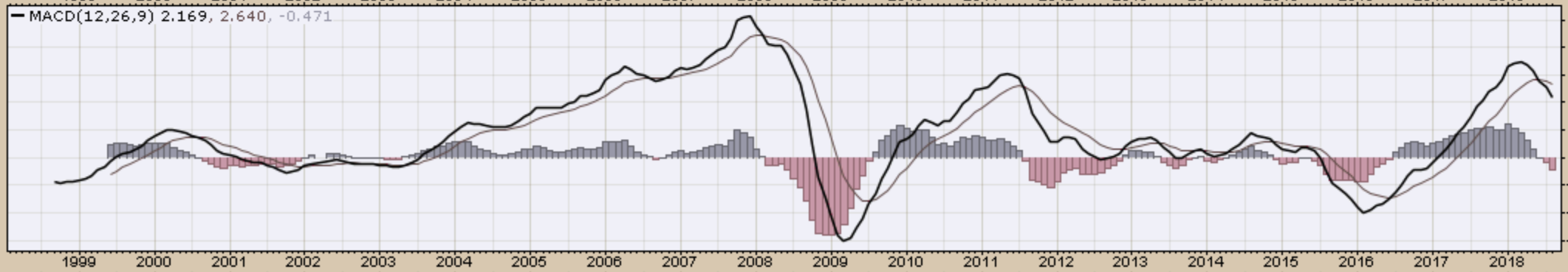
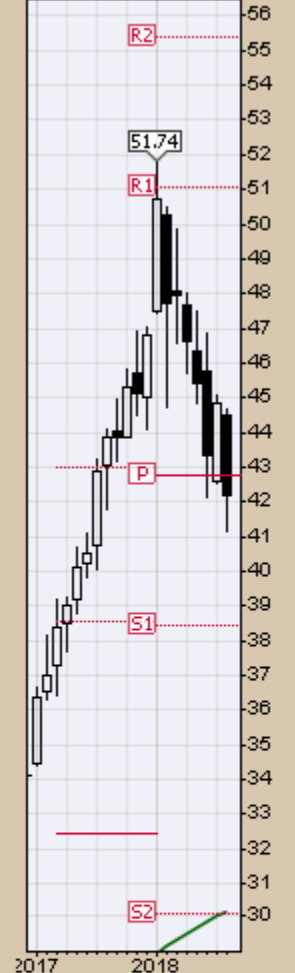

CHART A20. FRONTIER, MONTHLY CHART

FM (Monthly) 28.75
MA(200) undef
PIVOTS 20.83, 26.54, 29.53, 35.24, 38.23

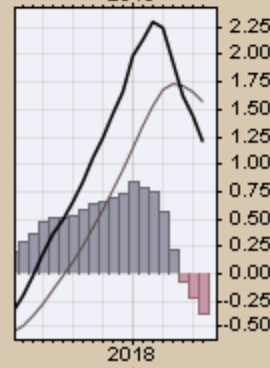
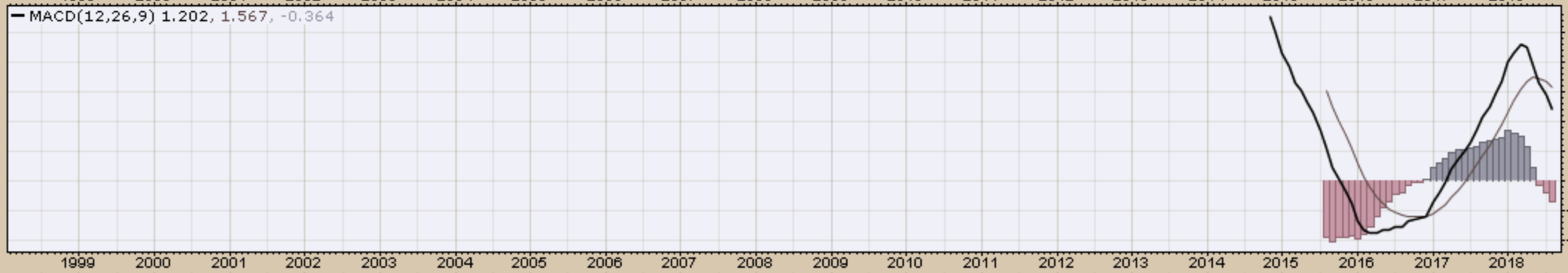
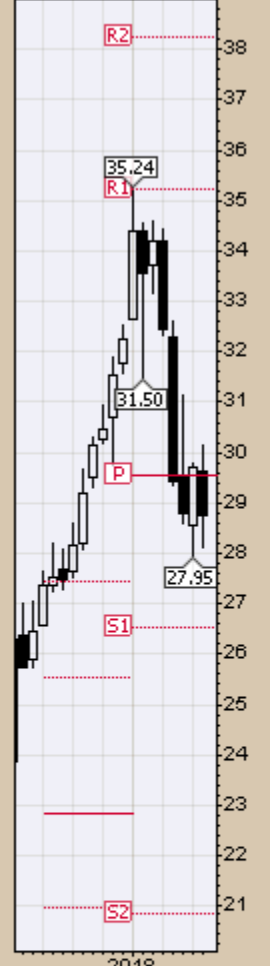
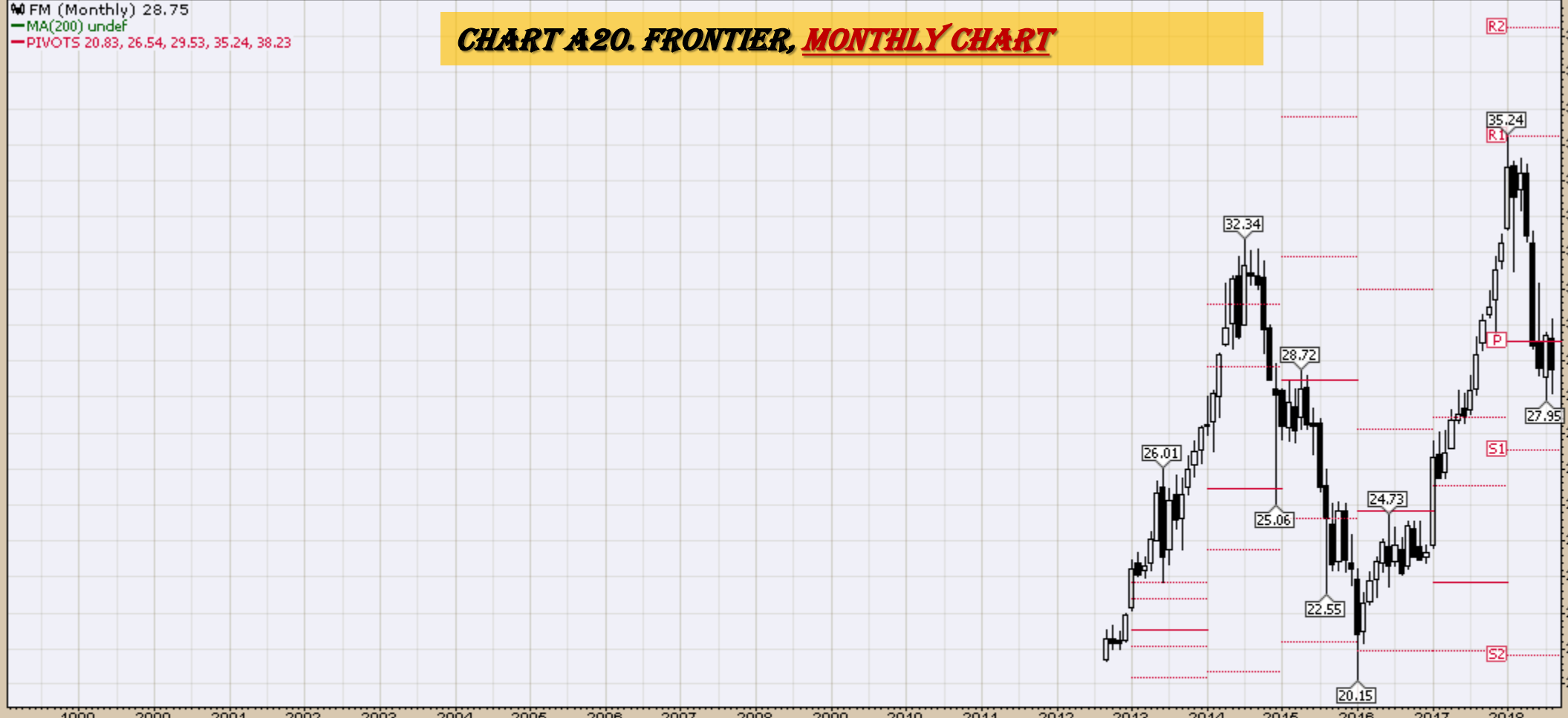
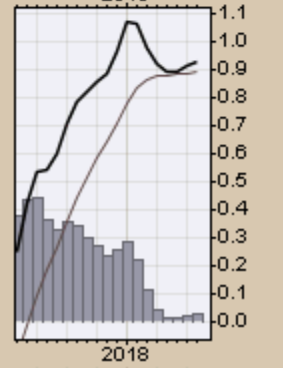
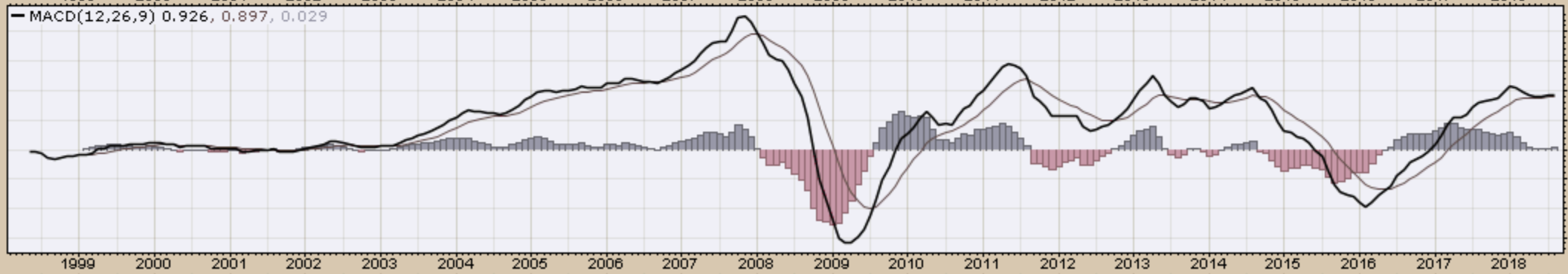
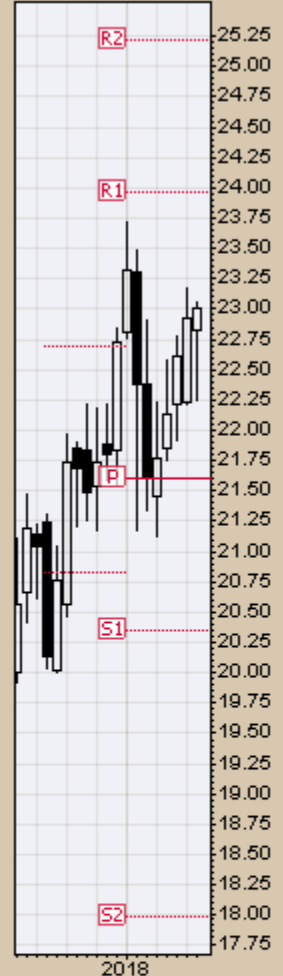
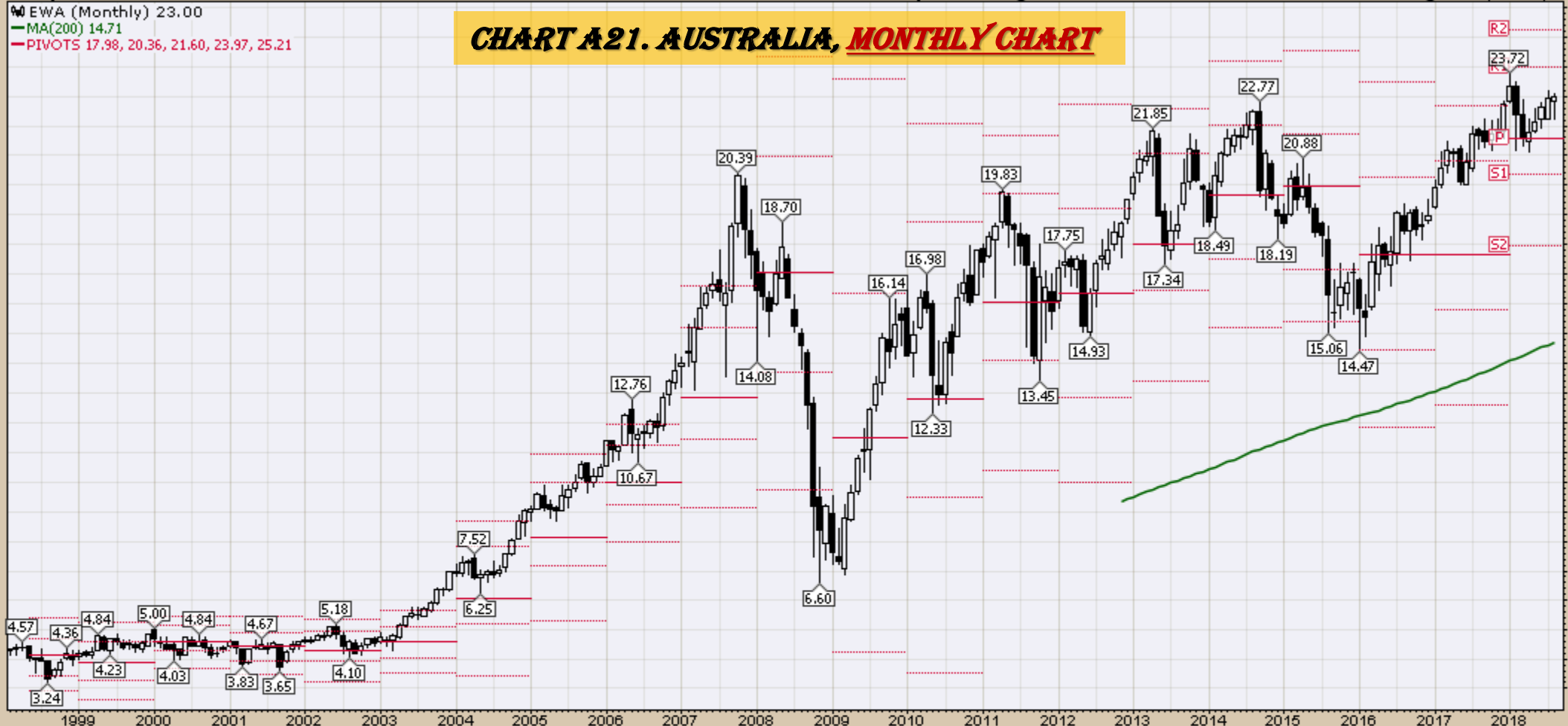

CHART A21. AUSTRALIA, MONTHLY CHART

EWA (Monthly) 23.00
MA(200) 14.71
PIVOTS 17.98, 20.36, 21.60, 23.97, 25.21



EWZ (Monthly) 33.28
MA(200) 34.26
PIVOTS 25.61, 32.70, 37.77, 44.87, 49.94

CHART A22. BRAZIL, MONTHLY CHART

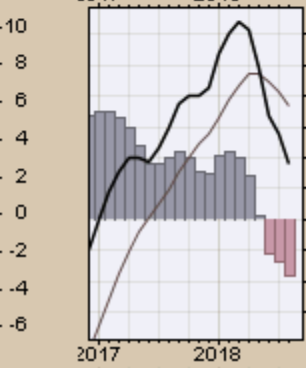
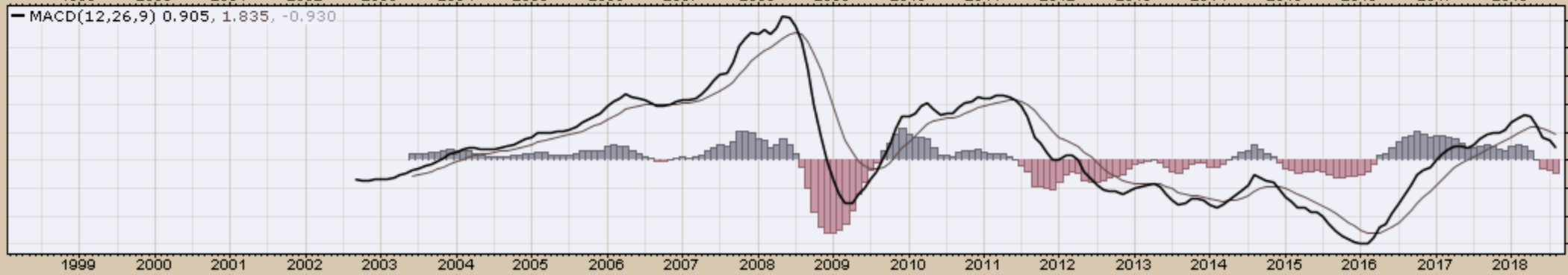
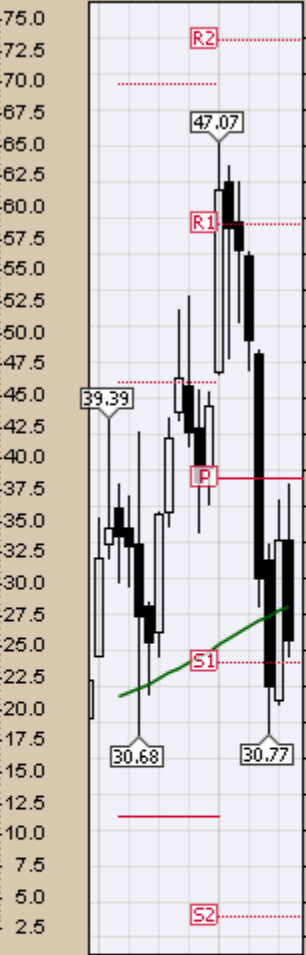

EWC (Monthly) 28.95
MA(200) 20.86
PIVOTS 23.22, 26.32, 27.95, 31.05, 32.68

CHART A23. CANADA, MONTHLY CHART

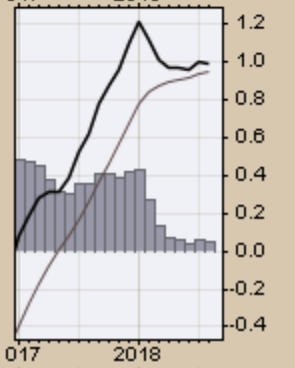
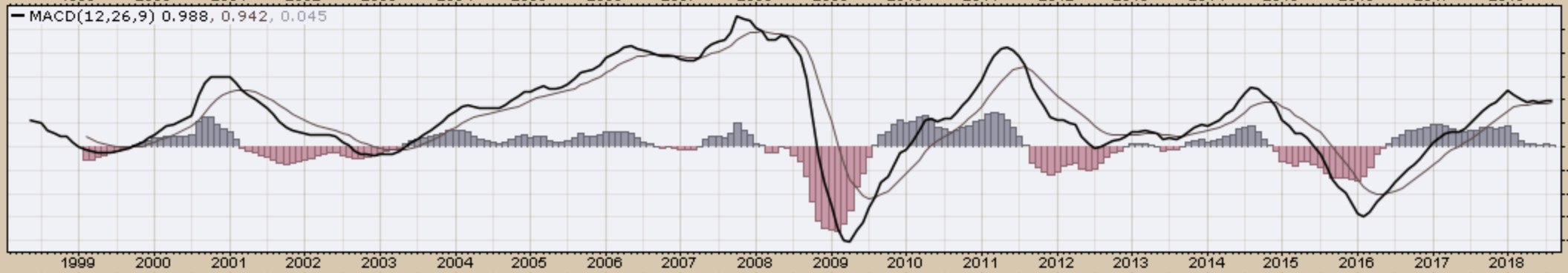
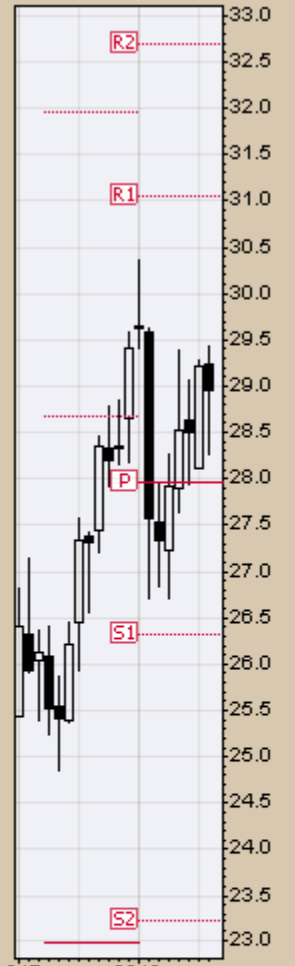

FXI (Monthly) 41.52
MA(200) undef
PIVOTS 29.00, 37.28, 42.04, 50.32, 55.08

CHART A24. CHINA, MONTHLY CHART

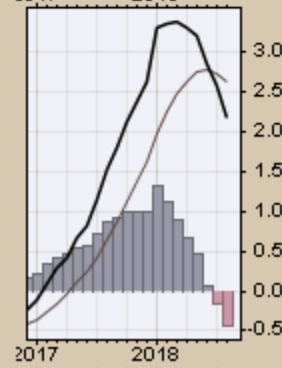
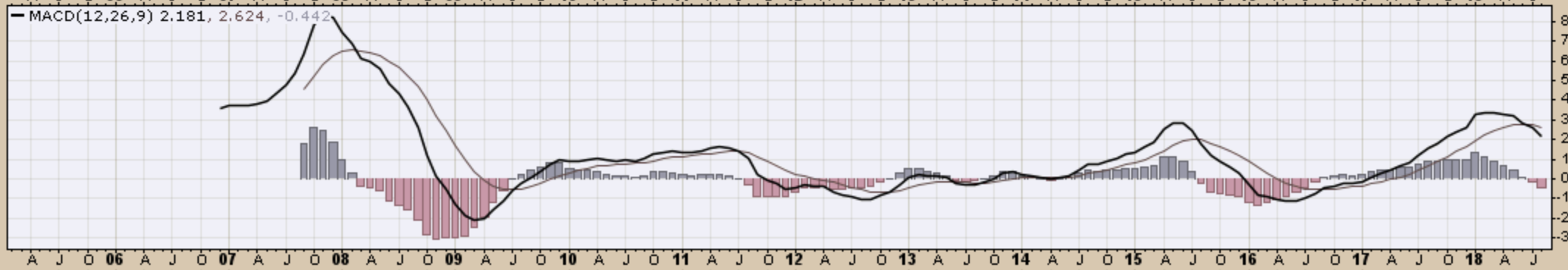
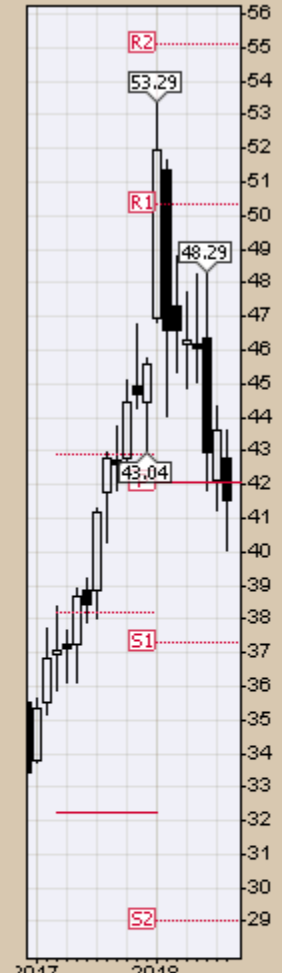
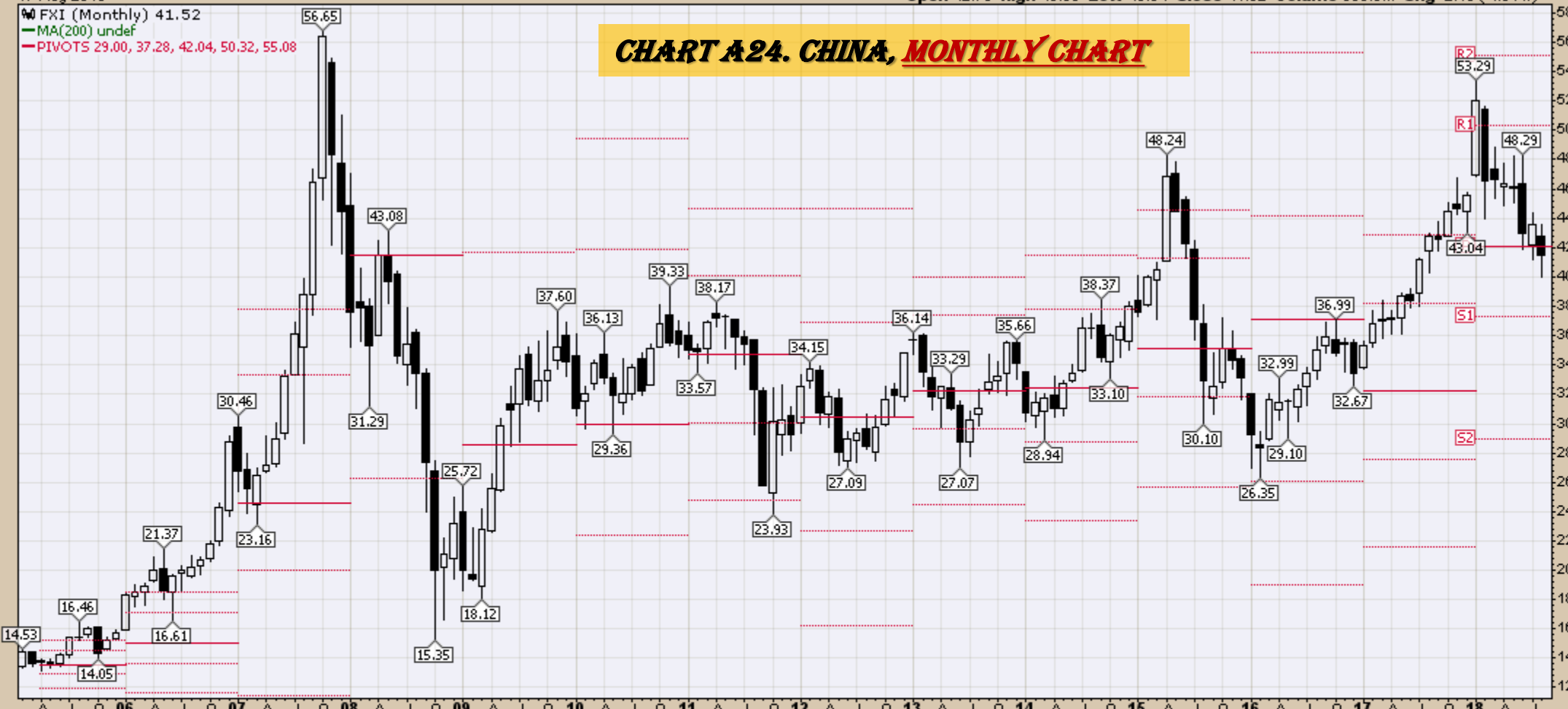

EWW (Monthly) 49.81
MA(200) 40.50
PIVOTS 31.70, 40.18, 48.35, 56.83, 65.00

CHART A25. MEXICO, MONTHLY CHART

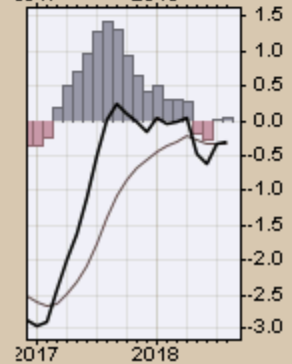
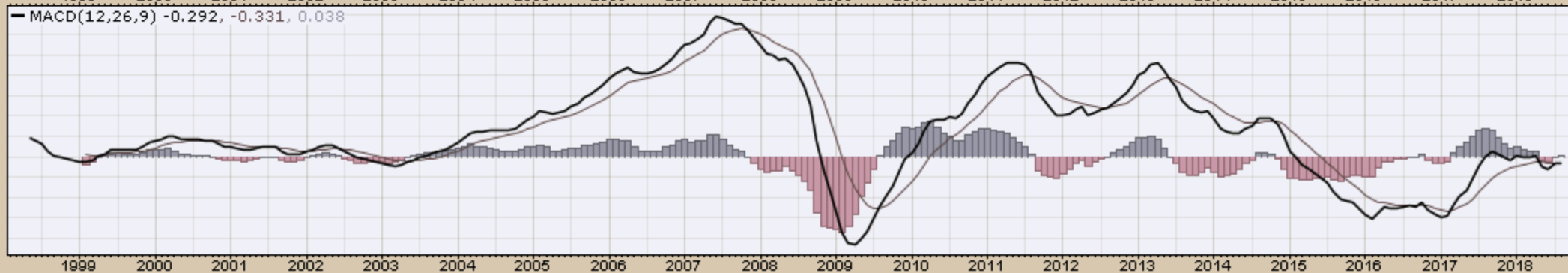
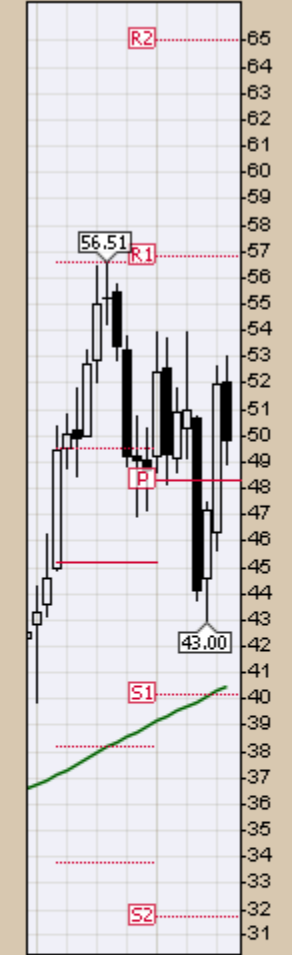

EWJ (Monthly) 57.19
MA(200) 39.99
PIVOTS 43.84, 51.65, 55.74, 63.56, 67.65

CHART A26. JAPAN, MONTHLY CHART

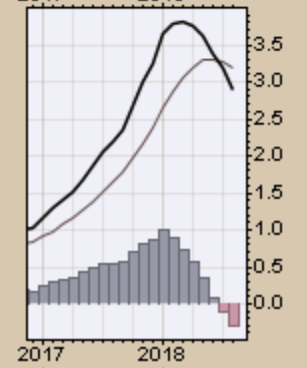
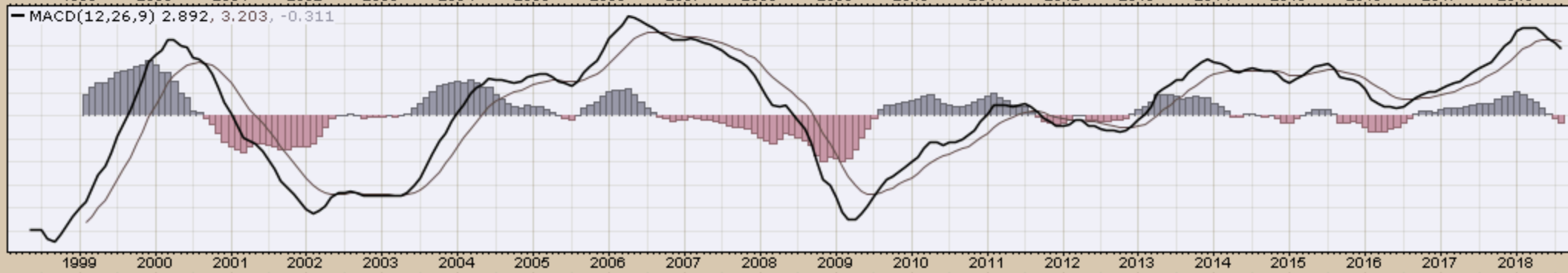
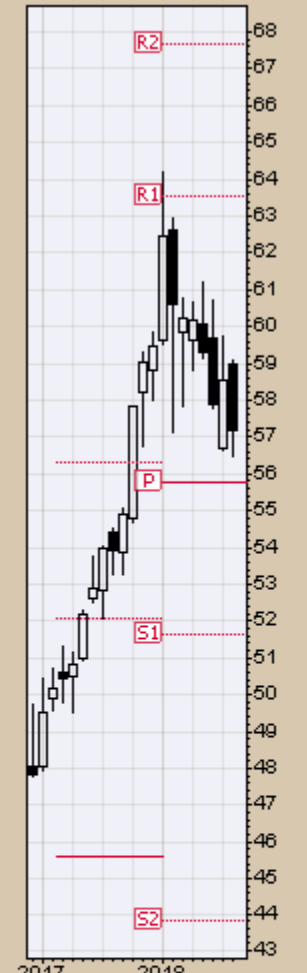
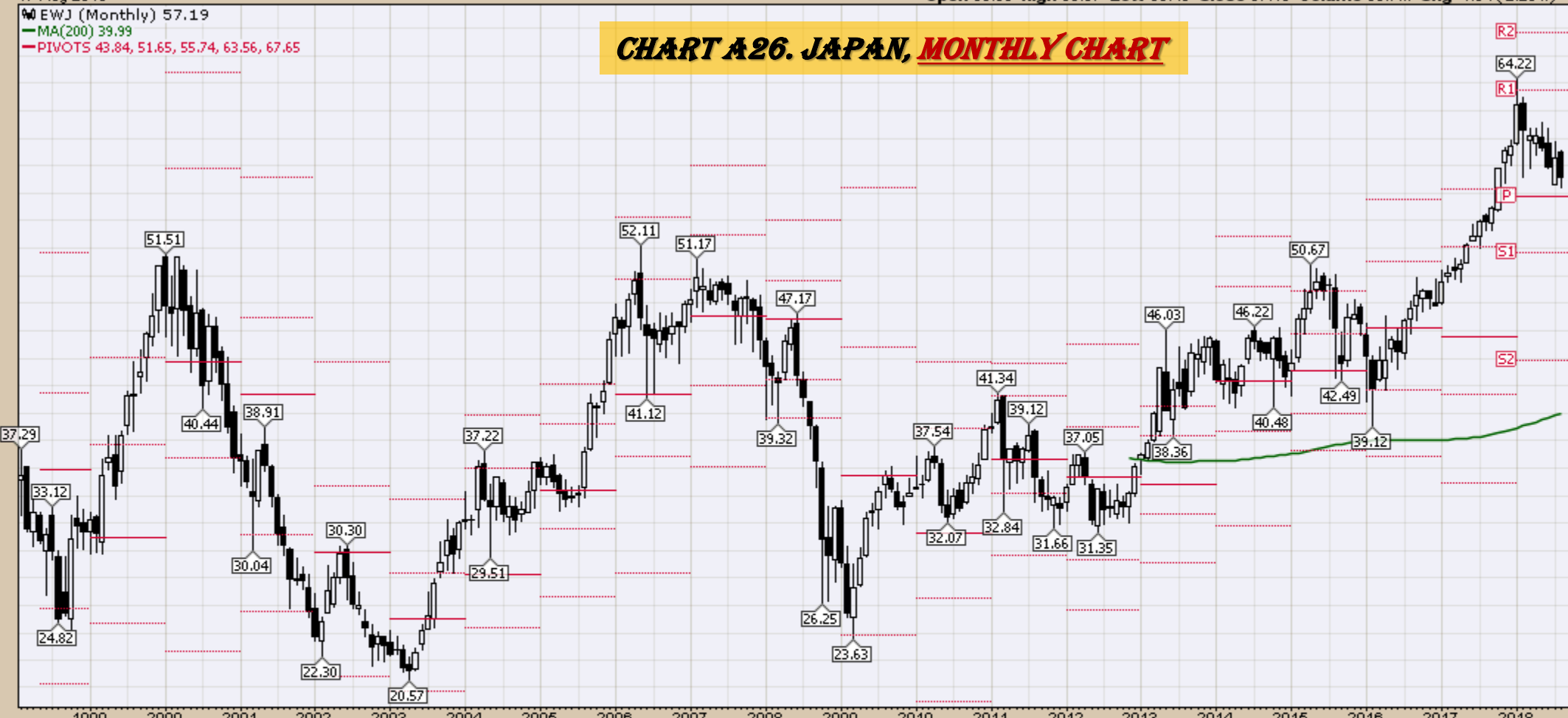

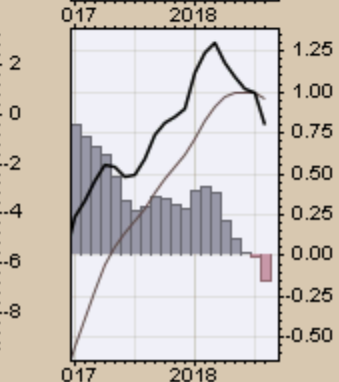
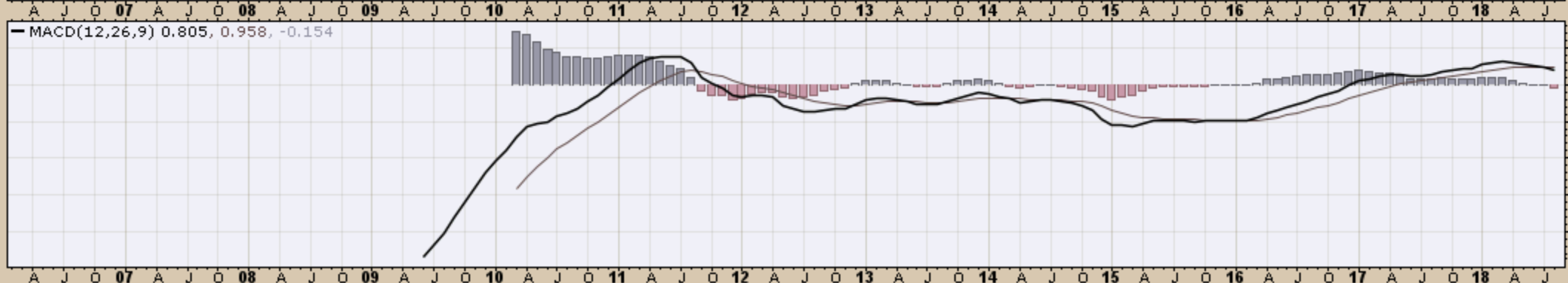
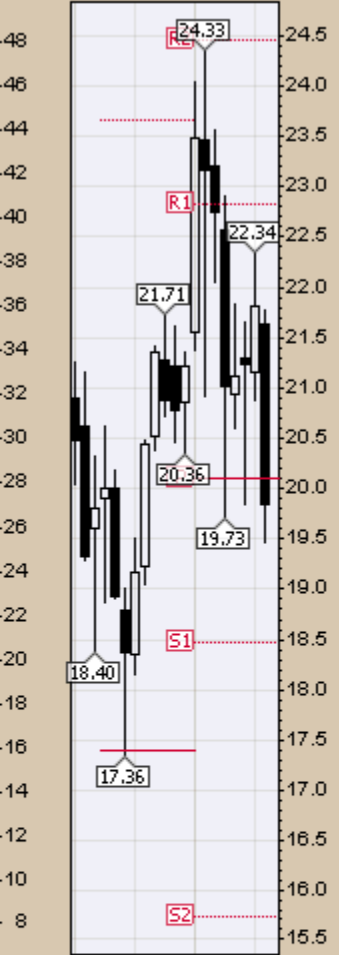
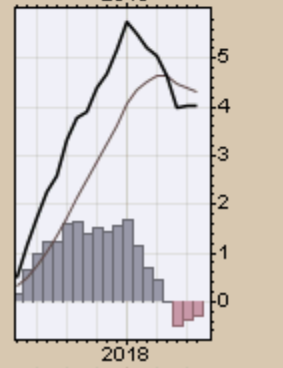
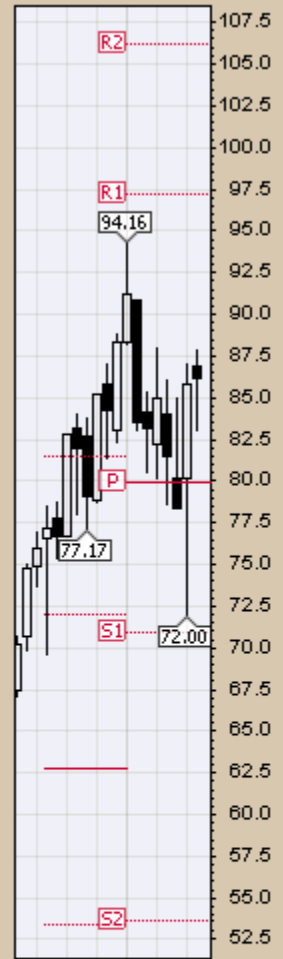

CHART A28. INDIA, MONTHLY CHART



▲ GXG (Monthly) 9.93

— MA(200) undef

— PIVOTS 7.90, 8.96, 9.74, 10.80, 11.59



CHART A29. COLUMBIA MONTHLY CHART

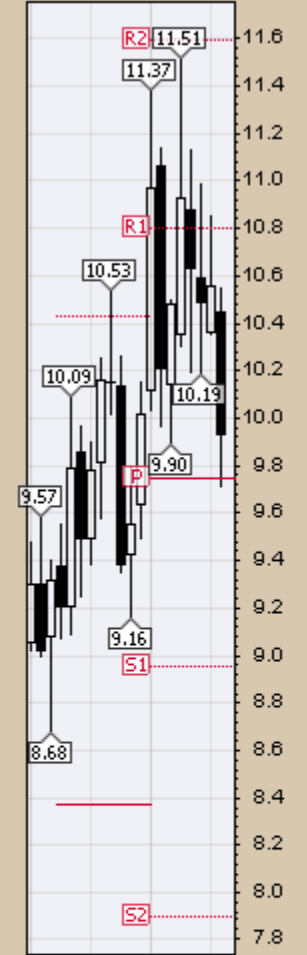

— MACD(12,26,9) 0.115, 0.004, 0.111

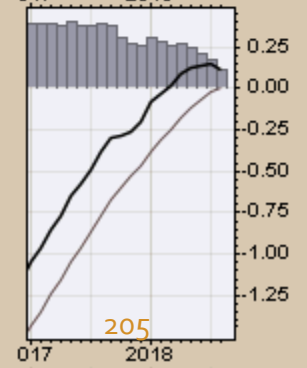
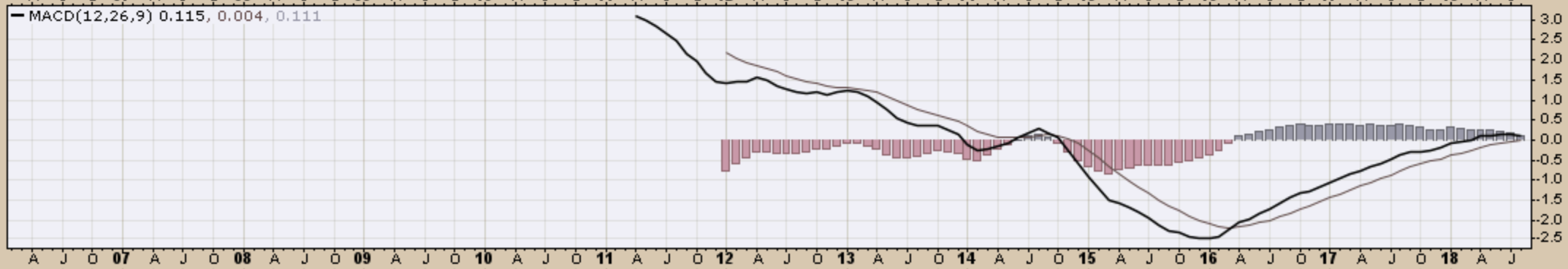

CRB Commodity Index
Weekly, Daily and Monthly Charts

17-Aug-2018

Open 190.63 High 191.89 Low 186.74 Close 188.74 Chg -2.95 (-1.54%)

▲ RSI(14) 38.26

▲ \$CRB (Weekly) 188.74
— BB(20,2,0) 188.71 - 197.86 - 207.02
— PIVOTS 155.69, 174.78, 185.57, 204.66, 215.45
■ Volume undef

CHART B1. \$CRB REUTERS/JEFFERIES CRB INDEX WEEKLY CHART

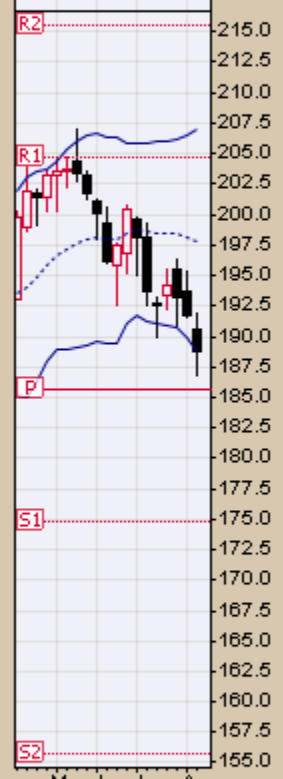
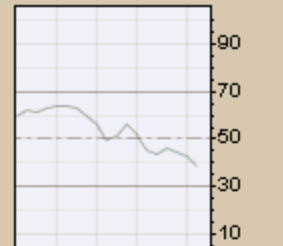

— MACD(12,26,9) -0.720, 0.810, -1.530

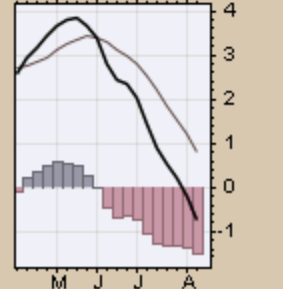
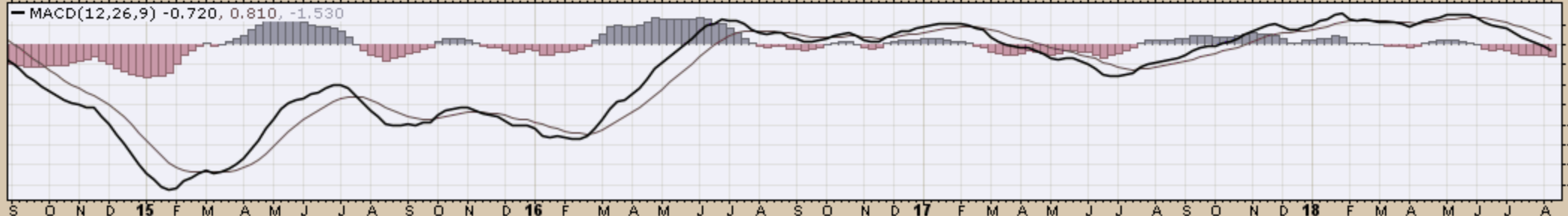

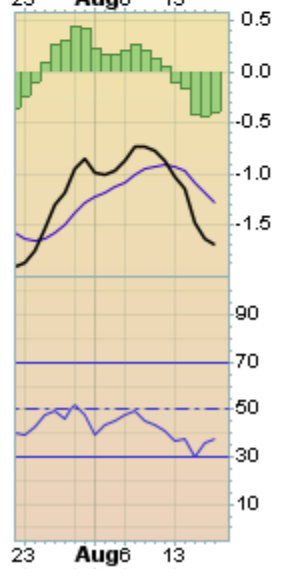
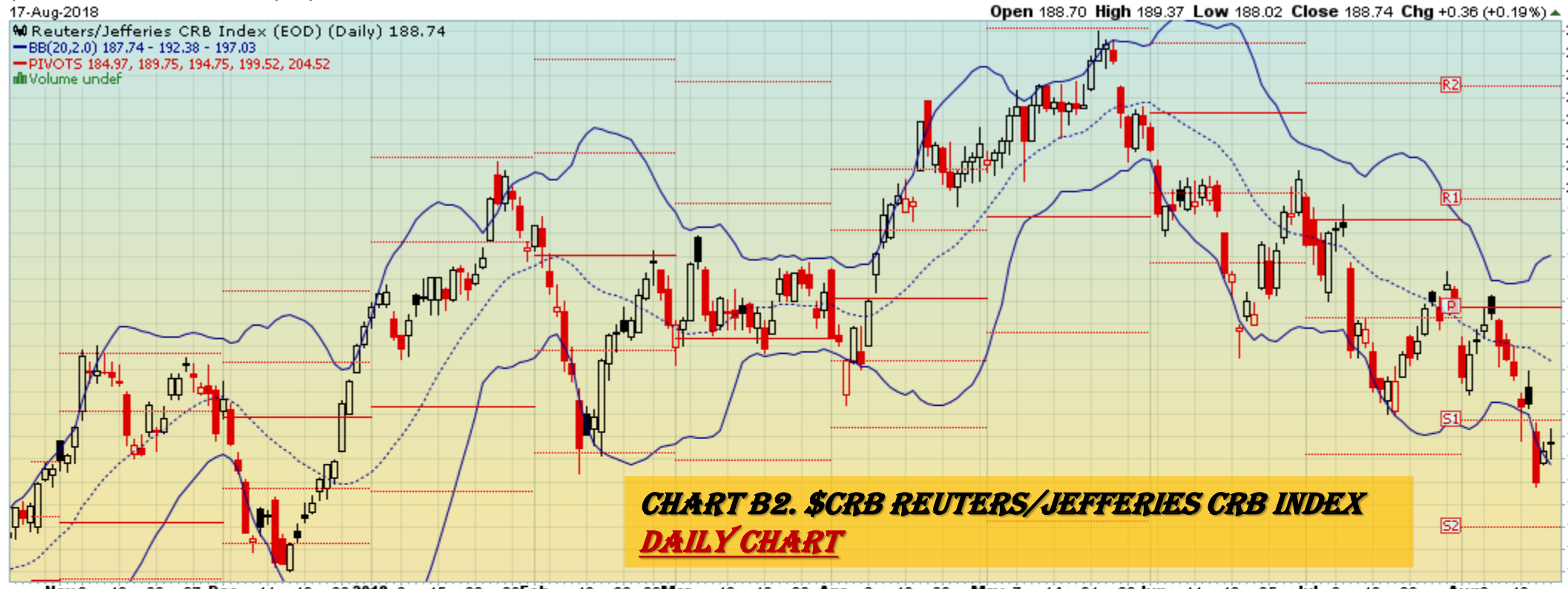

▲ RSI(14) 44.50

▲ \$CRB (Monthly) 188.74
— BB(20,2.0) 174.56 - 189.86 - 205.16
— PIVOTS 155.69, 174.78, 185.57, 204.66, 215.45
■ Volume undef

CHART B3. \$CRB REUTERS/JEFFERIES CRB INDEX MONTHLY CHART

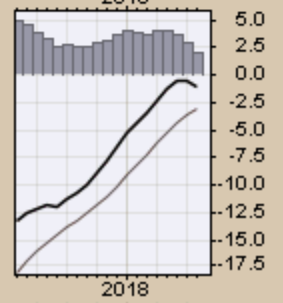
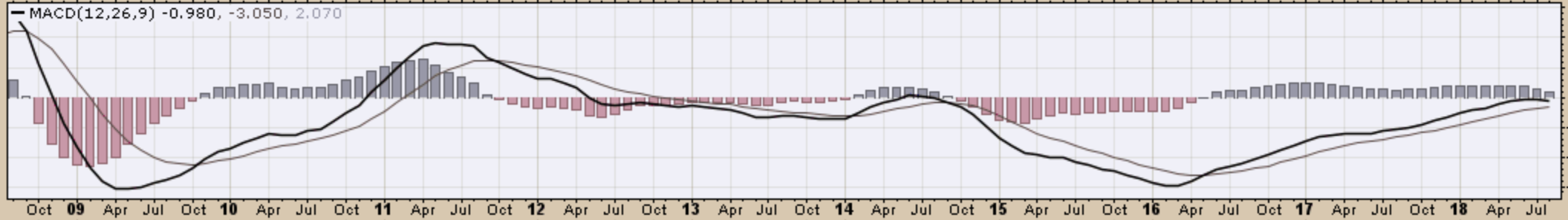
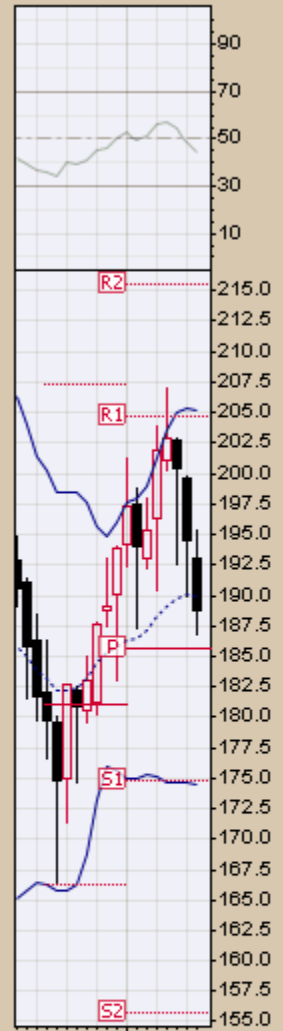

MACD(12,26,9) -24.113, -26.031, 1.917

\$CRB (Quarterly) 188.74

MA(50) 270.07

MA(200) 231.22

EMA(20) 212.74

CHART B4. \$CRB REUTERS/JEFFERIES CRB INDEX
QUARTERLY CHART



69 70 71 72 73 74 75 76 77 78 79 80 81 82 83 84 85 86 87 88 89 90 91 92 93 94 95 96 97 98 99 00 01 02 03 04 05 06 07 08 09 10 11 12 13 14 15 16 17 18

RSI(14) 40.65



Full STO %K(14,3) %D(3) 44.36, 36.00



69 70 71 72 73 74 75 76 77 78 79 80 81 82 83 84 85 86 87 88 89 90 91 92 93 94 95 96 97 98 99 00 01 02 03 04 05 06 07 08 09 10 11 12 13 14 15 16 17 18

17-Aug-2018

Open 193.02 High 195.28 Low 186.74 Close 188.74 Chg -5.79 (-2.98%)

— \$CRB (Monthly) 188.74
— MA(200) 270.30
■ Volume undef

CHART B5. \$CRB REUTERS/JEFFERIES CRB INDEX
MONTHLY CHART



217

***\$WTIC Light Crude Oil
Weekly, Daily and Monthly Charts***

17-Aug-2018

Open 67.78 High 68.37 Low 64.43 Close 65.21 Volume 2.3M Chg -2.42 (-3.58%)

▲ CMF(20) 0.059

▲ \$WTIC (Weekly) 65.21
— BB(20,2.0) 62.70 - 68.40 - 74.10
— PIVOTS 35.87, 48.14, 54.33, 66.60, 72.79

CHART B6. \$WTIC, WEEKLY CHART

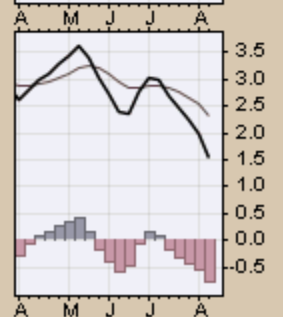
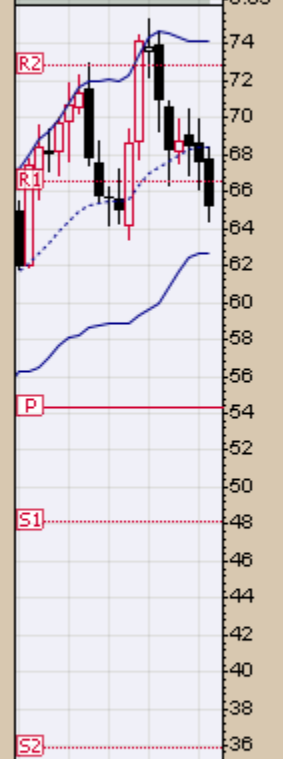
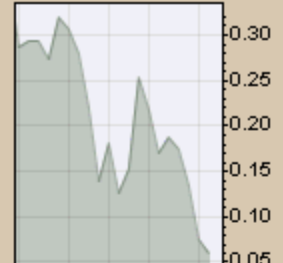
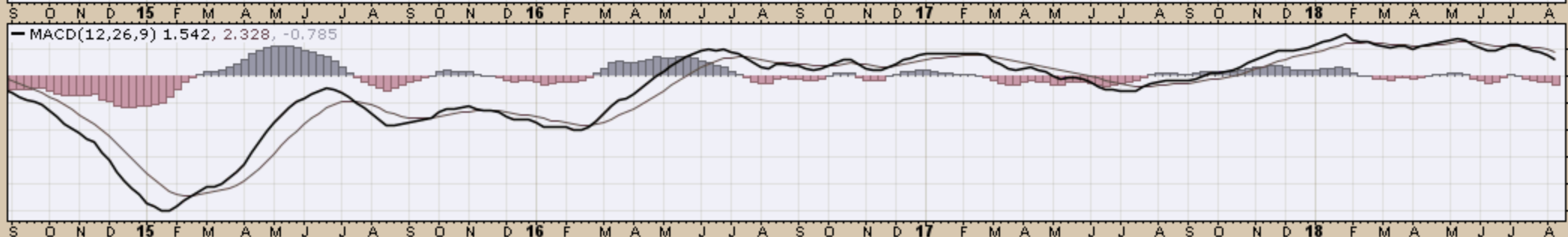

Light Crude Oil - Continuous Contract (EOD) (Daily) 65.21

BB(20,2,0) 65.01 - 67.87 - 70.74

PIVOTS 61.13, 64.94, 70.11, 73.92, 79.09

CHART B7. \$WTIC, DAILY CHART

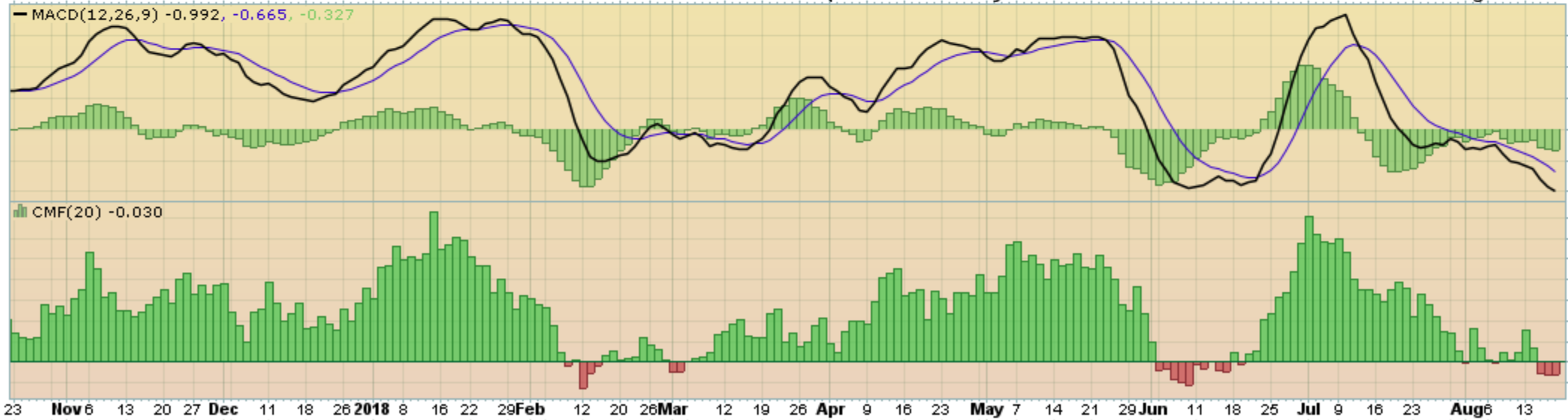
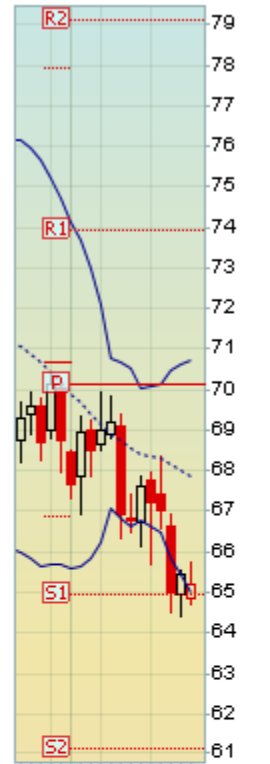

17-Aug-2018

Open 68.43 High 69.92 Low 64.43 Close 65.21 Volume 6.6M Chg -3.55 (-5.16%)

▲ CMF(20) 0.260 (31 Jul)

CHART B8. \$WTIC, MONTHLY CHART

▲ \$WTIC (Monthly) 65.21
— BB(20,2,0) 41.29 - 57.87 - 74.45
— PIVOTS 35.87, 48.14, 54.33, 66.60, 72.79

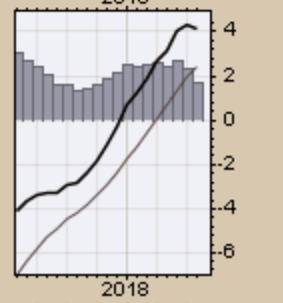
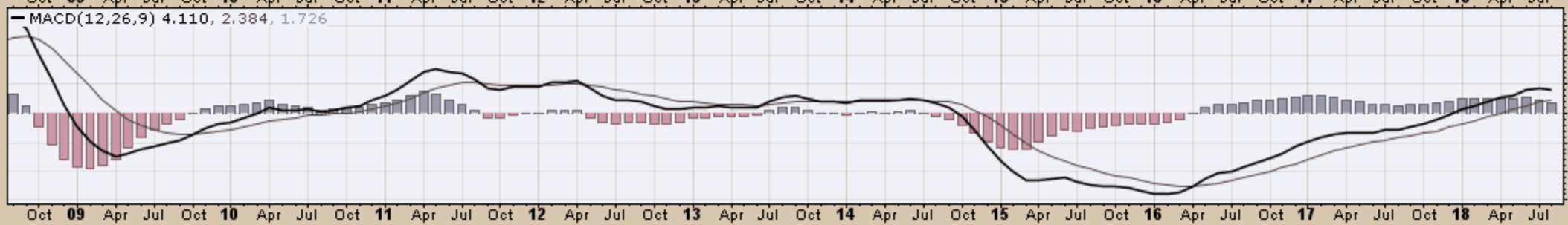
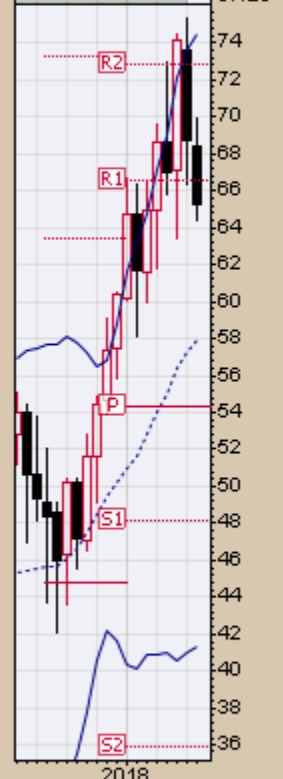
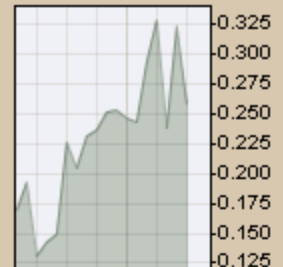

— \$WTIC (Monthly) 65.21
— MA(200) 66.63

CHART B9. \$WTIC, MONTHLY CHART



Soybeans
Weekly, Daily and Monthly Charts

17-Aug-2018

Open 859.50 High 899.50 Low 851.25 Close 892.75 Volume 547.4K Chg +31.00 (+3.60%) ▲

▲ CMF(20) -0.137

CHART B10. SOYBEANS, WEEKLY CHART

▲ \$SOYB (Weekly) 892.75
— BB(20,2.0) 804.46 - 954.61 - 1104.76
— PIVOTS 800.92, 881.33, 980.67, 1061.08, 1160.42



— MACD(12,26,9) -35.757, -27.596, -8.161

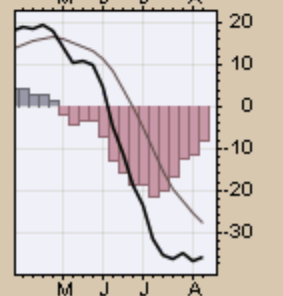
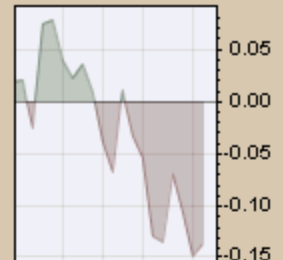
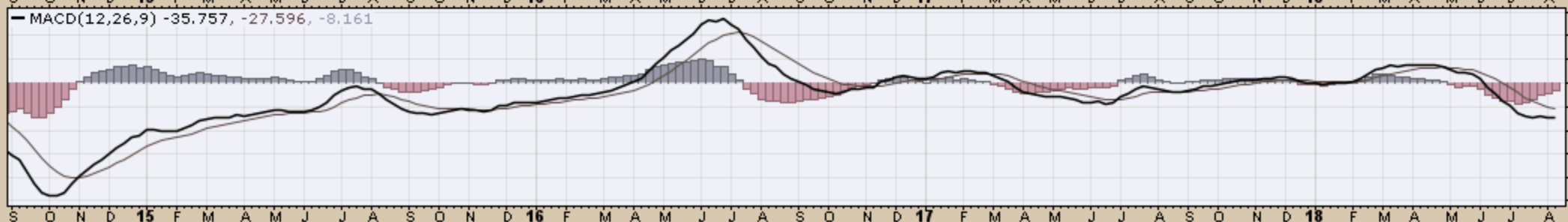

17-Aug-2018

Open 896.00 High 898.75 Low 882.00 Close 892.75 Volume 95.8K Chg -4.25 (-0.47%)

SOYB Soybeans - Continuous Contract (EOD) (Daily) 892.75

BB(20,2,0) 855.79 - 888.36 - 920.94

PIVOTS 793.17, 856.08, 889.17, 952.08, 985.17

Volume 95,837



MACD(12,26,9) -1.234, -1.908, 0.674

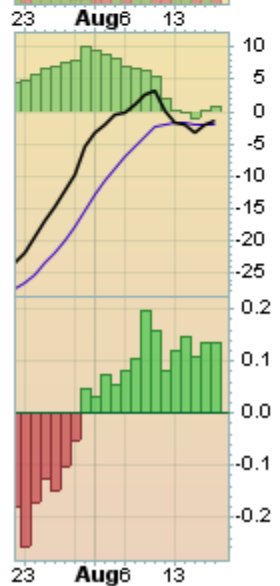

▲ CMF(20) -0.005 (31 Jul)

CHART B12. SOYBEANS, MONTHLY CHART

● \$SOYB (Monthly) 892.75
— BB(20,2.0) 874.81 - 976.28 - 1077.74
— PIVOTS 800.92, 881.33, 980.67, 1061.08, 1160.42

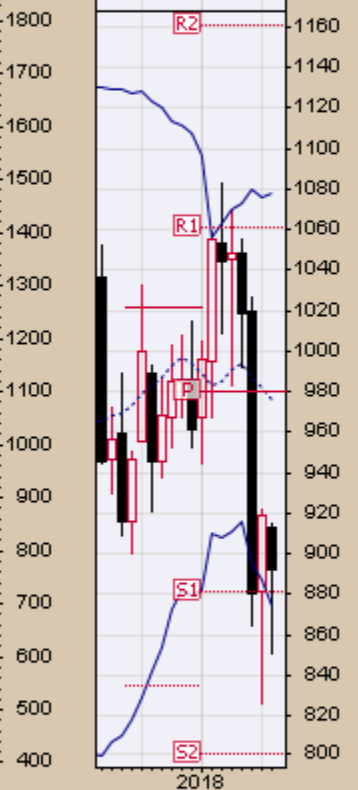
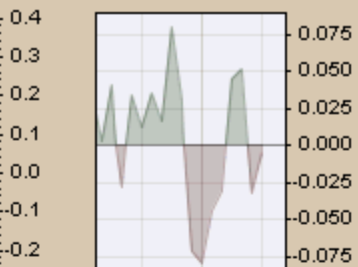

— MACD(12,26,9) -18.401, -11.284, -7.117

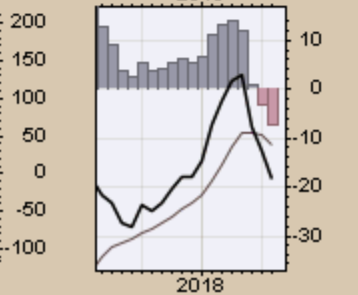
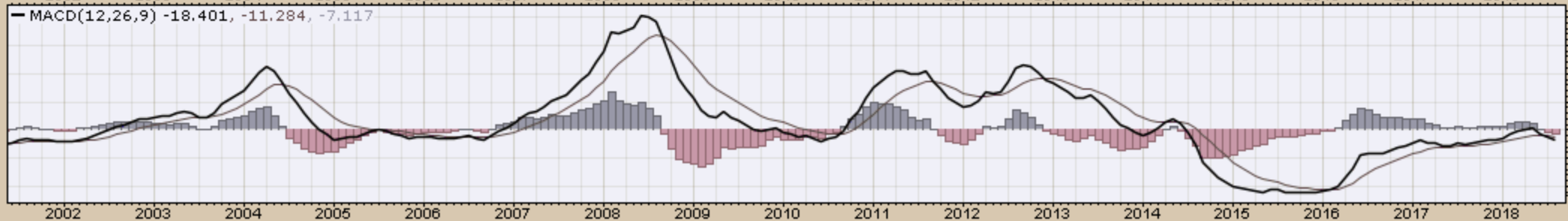

— \$SOYB (Monthly) 892.75

— MA(200) 974.25

CHART B13. SOYBEANS, MONTHLY CHART

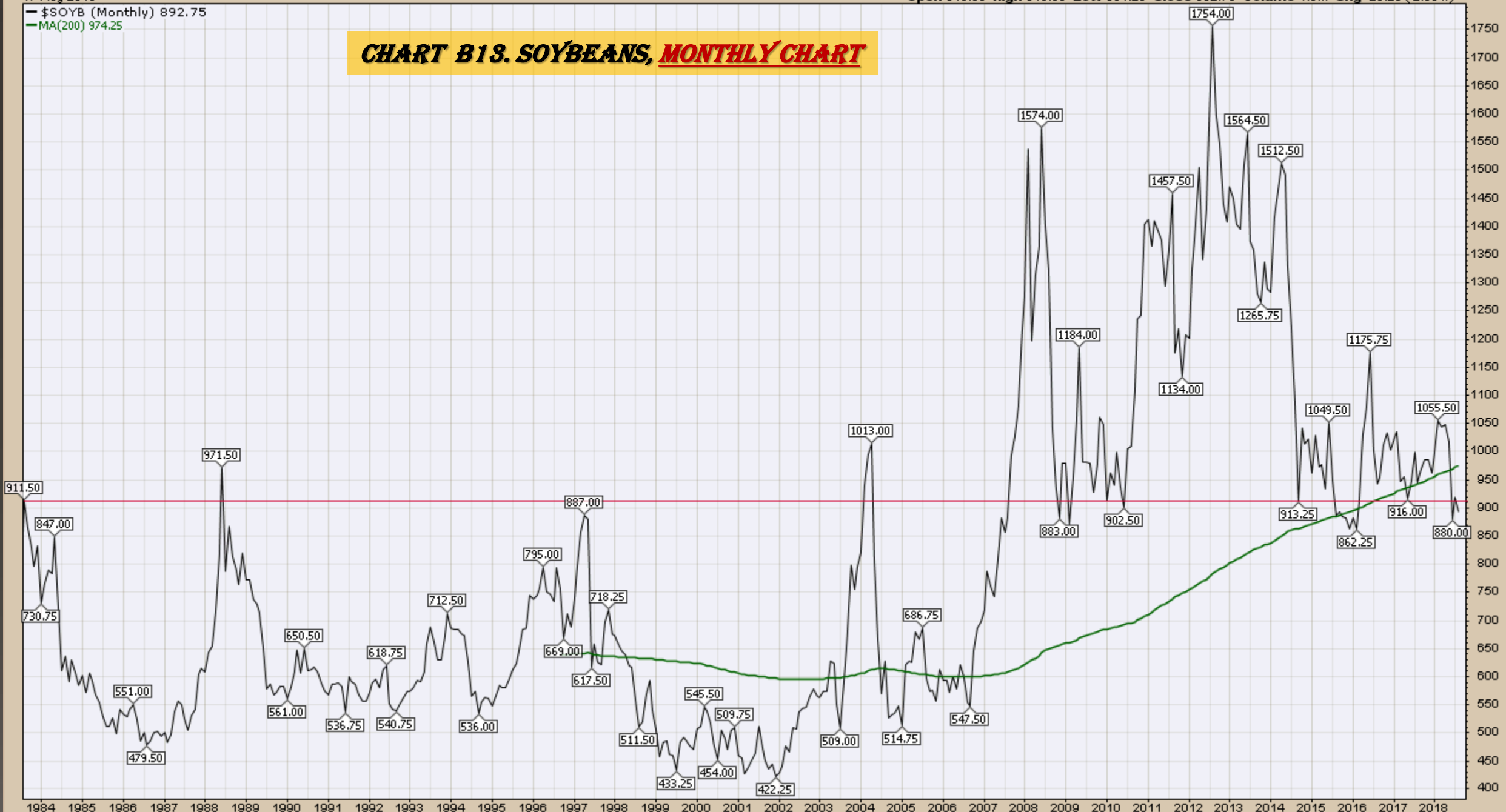

Corn

Weekly, Daily and Monthly Charts

▲ CMF(20) 0.046

CHART B14. CORN, WEEKLY CHART

▲ \$CORN (Weekly) 378.75
— BB(20,2,0) 351.66 - 381.84 - 412.01
— PIVOTS 295.42, 323.08, 363.92, 391.58, 432.42
■ Volume 671.48K, EMA(50) 856.35K

1.75M
1.50M
1.25M
1.00M
750K
500K
250K

O N D 15 F M A M J J A S O N D 16 F M A M J J A S O N D 17 F M A M J J A S O N D 18 F M A M J J A

— MACD(12,26,9) 0.074, 1.234, -1.160

O N D 15 F M A M J J A S O N D 16 F M A M J J A S O N D 17 F M A M J J A S O N D 18 F M A M J J A

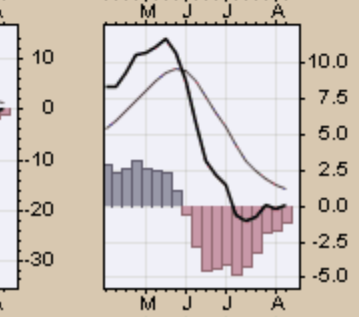
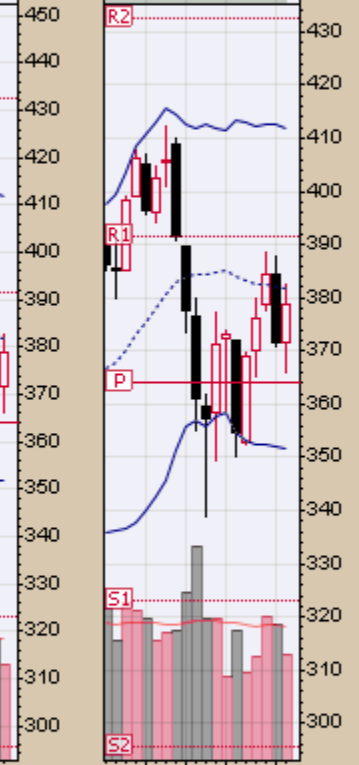
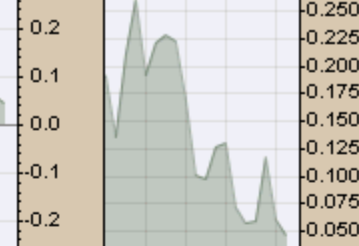

100 Corn - Continuous Contract (EOD) (Daily) 378.75

BB(20,2.0) 367.12 - 378.30 - 389.48

PIVOTS 336.83, 361.67, 375.08, 399.92, 413.33

CHANDLR(22,3.0) 366.57

Volume 119,777

CHART B15. CORN, DAILY CHART

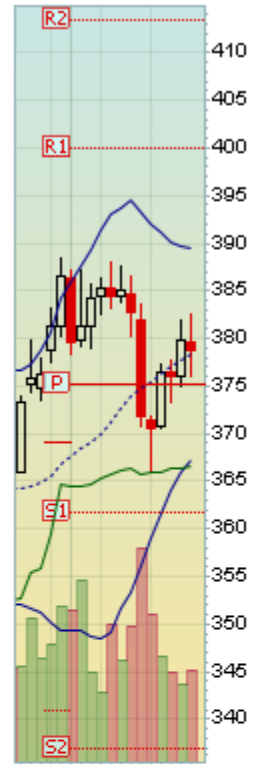
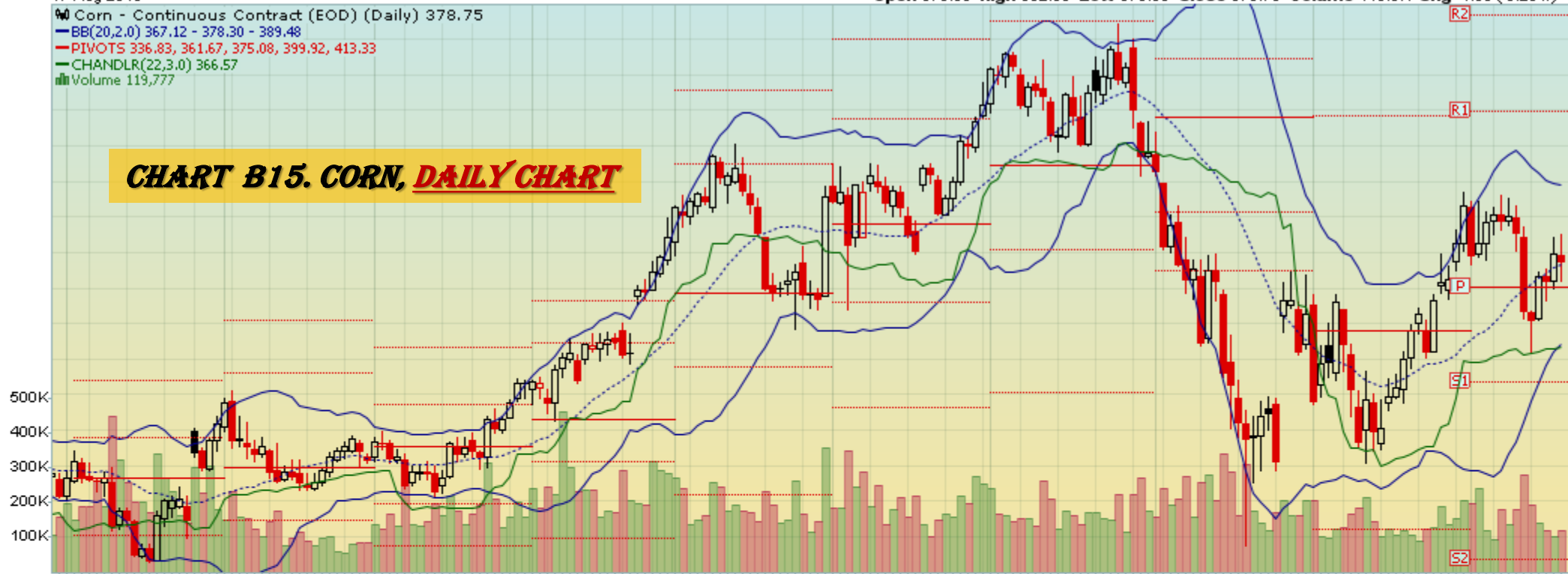

MACD(12,26,9) 2.034, 2.569, -0.535

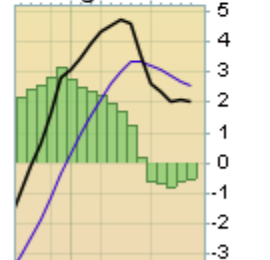
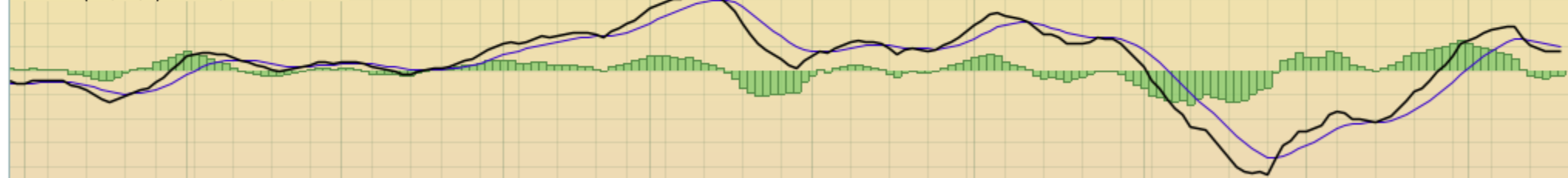

CMF(20) -0.046



17-Aug-2018

Open 386.25 High 388.00 Low 366.00 Close 378.75 Volume 2.1M Chg -7.75 (-2.01%)

▲ CMF(20) 0.173 (31 Jul)

CHART B16. CORN, MONTHLY CHART

▲ \$CORN (Monthly) 378.75
— BB(20,2.0) 341.77 - 370.79 - 399.81
— PIVOTS 295.42, 323.08, 363.92, 391.58, 432.42

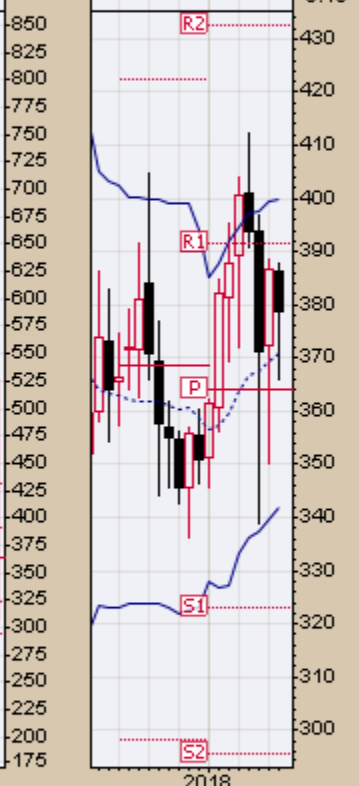
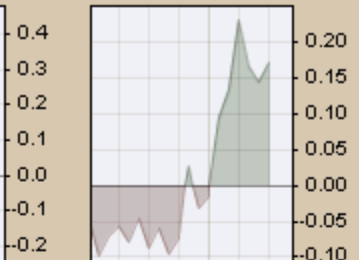

— MACD(12,26,9) 1.528, -2.347, 3.875

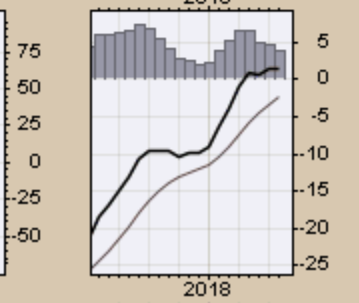
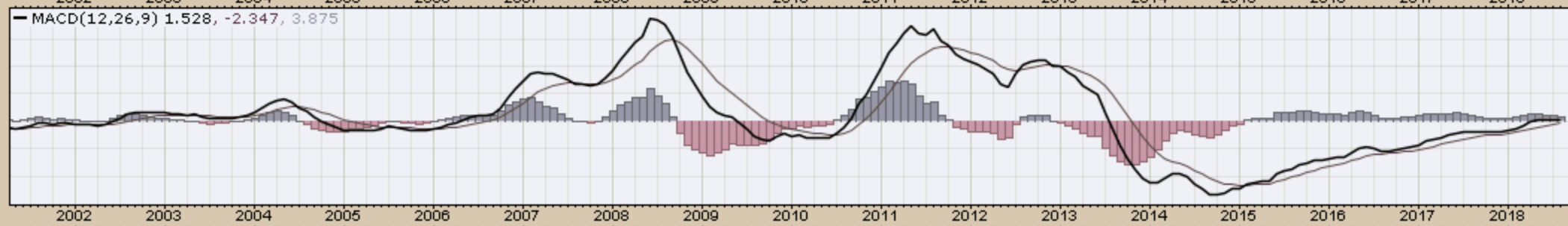

17-Aug-2018

Open 386.25 High 388.00 Low 366.00 Close 378.75 Volume 2.1M Chg -7.75 (-2.01%)

— \$CORN (Monthly) 378.75
— MA(200) 400.24

CHART B17. CORN, MONTHLY CHART

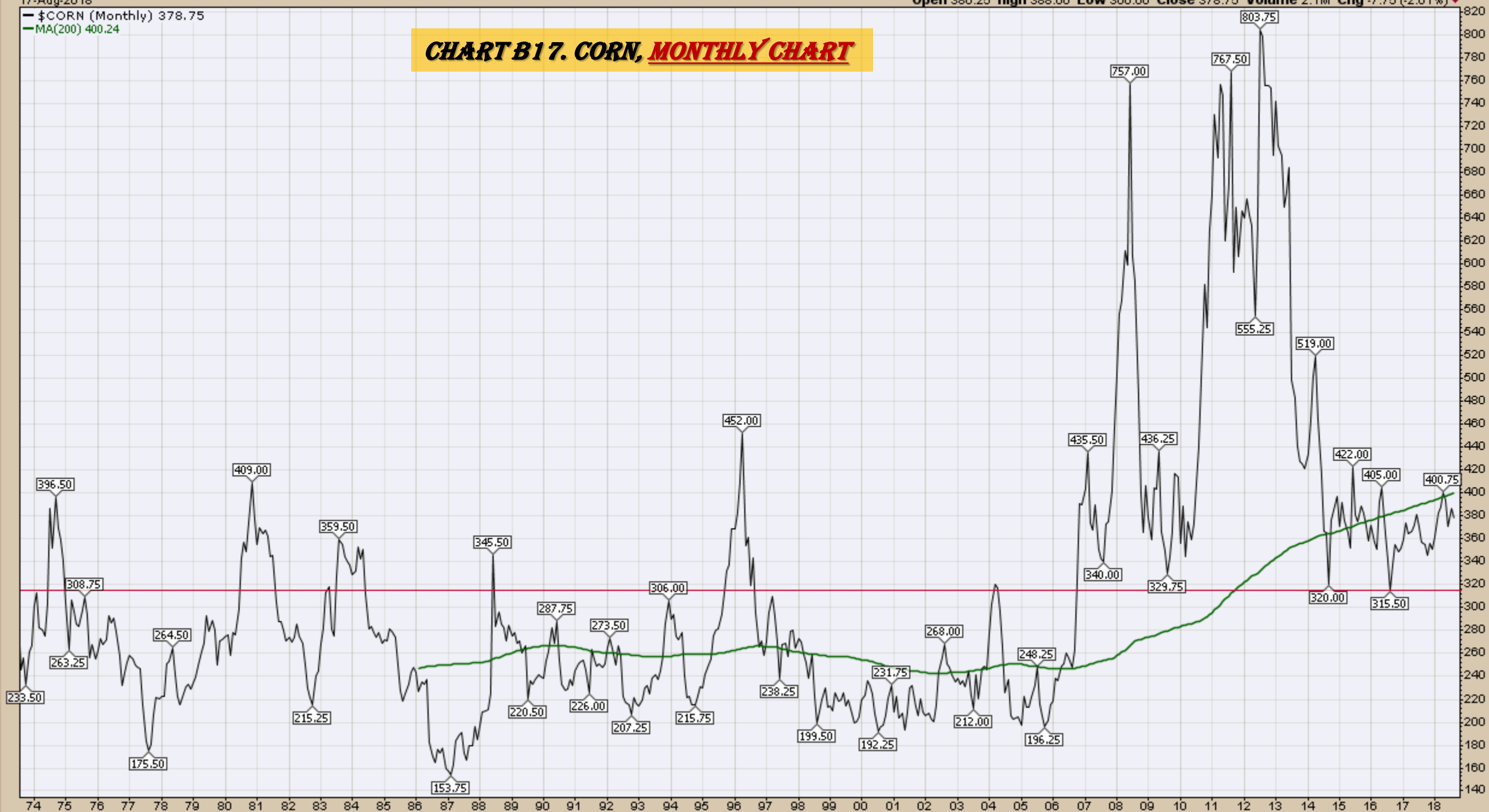

Rice
Quarterly and Daily Charts



CHART B18. ROUGH RICE, 30 YEAR



10.350

0.920
-0.016

291

1990 1994 1998 2002 2006 2010 2014 2018

CHART B19. ROUGH RICE
WEEKLY CHART, 5 YEAR



CHART B20. ROUGH RICE
DAILY CHART, 5 YEAR



Cotton
Weekly, Daily and Monthly Charts

▲ CMF(20) 0.123

📊 \$COTTON (Weekly) 81.39
— BB(20,2,0) 80.10 - 86.11 - 92.13
— PIVOTS 55.21, 66.92, 77.86, 89.57, 100.51

CHART B21. COTTON, WEEKLY CHART



— MACD(12,26,9) 1.413, 2.245, -0.832

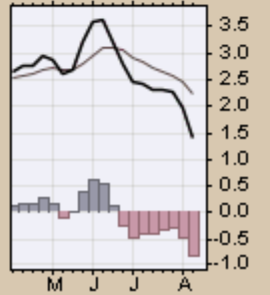
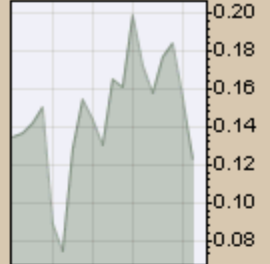
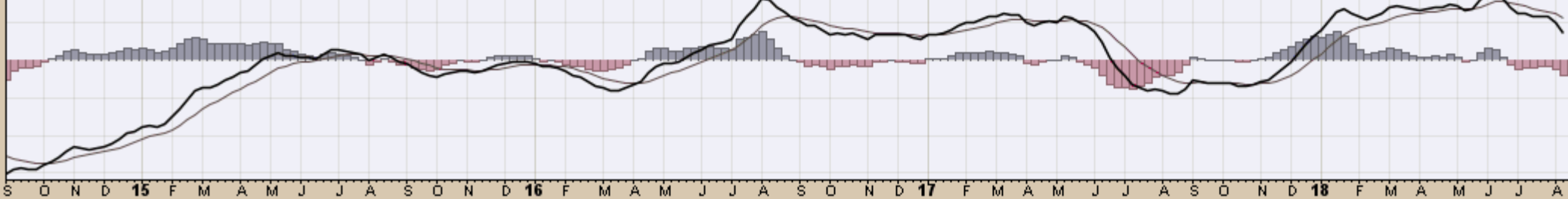

Open 81.79 High 81.89 Low 81.08 Close 81.39 Volume 10.8K Chg -0.41 (-0.50%)

BB(20,2,0) 80.87 - 86.39 - 91.91

PIVOTS 78.98, 84.29, 87.05, 92.36, 95.12

CHART B22. COTTON, DAILY CHART

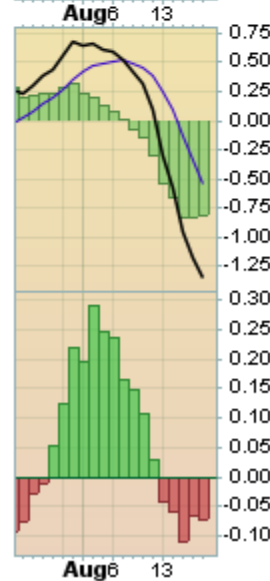
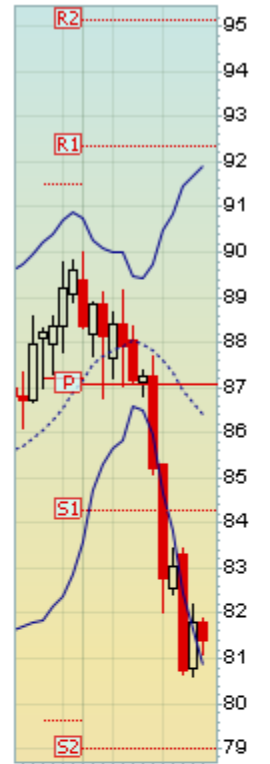

▲ CMF(20) 0.056 (31 Jul)

☞ \$COTTON (Monthly) 81.39
— BB(20,2.0) 64.37 - 77.66 - 90.95
— PIVOTS 55.21, 66.92, 77.86, 89.57, 100.51

CHART B23. COTTON, MONTHLY CHART

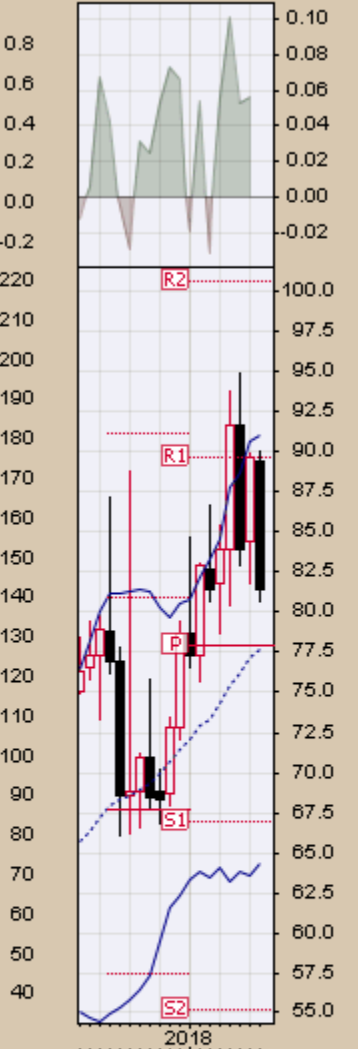

— MACD(12,26,9) 4.279, 3.310, 0.969

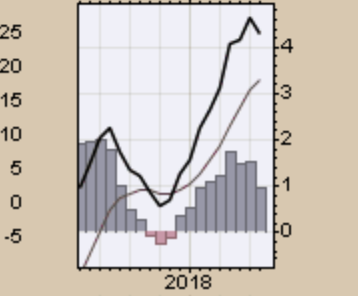

— \$COTTON (Monthly) 81.39
— MA(200) 67.81

CHART B24. COTTON, MONTHLY CHART

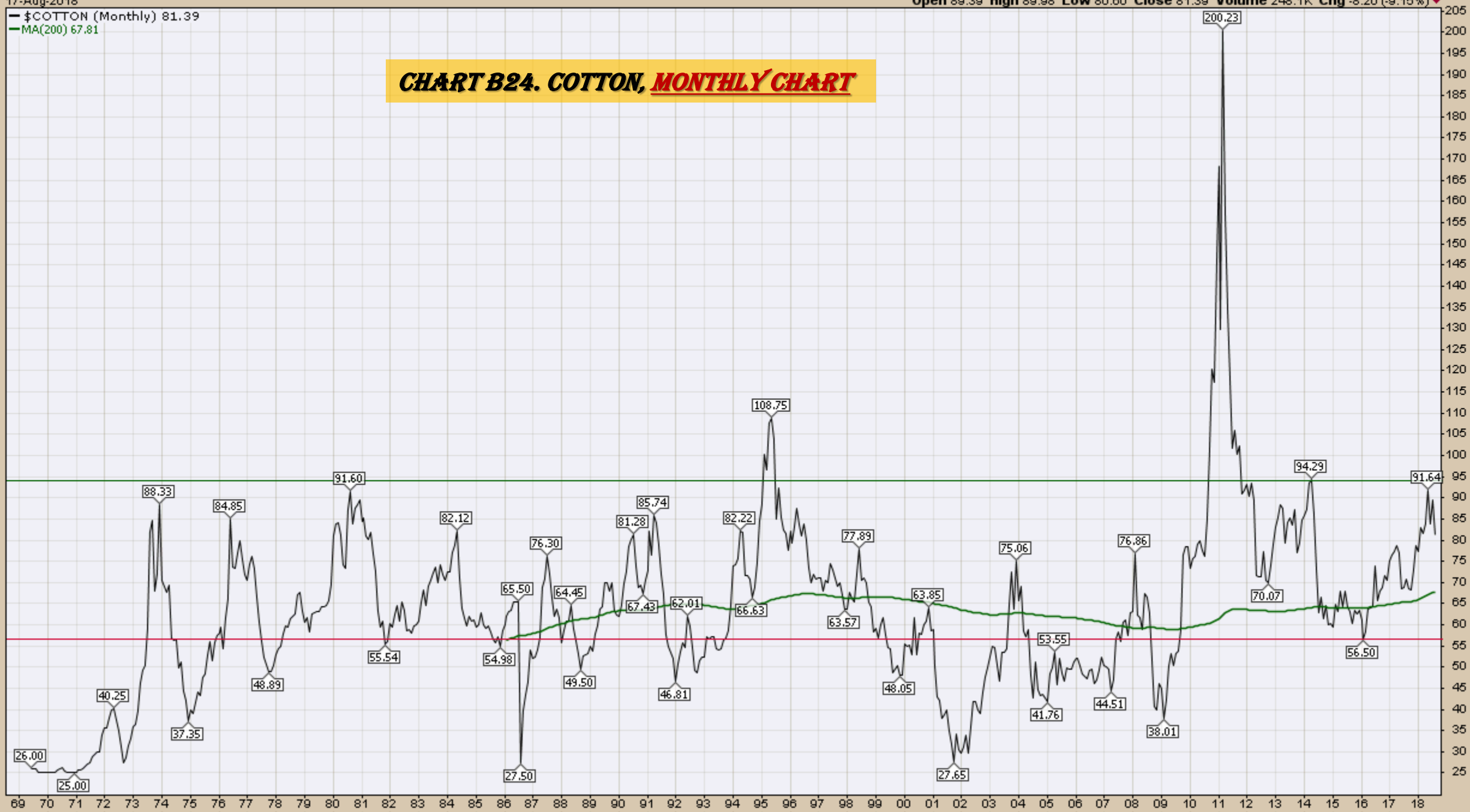

Wheat
Weekly, Daily and Monthly Charts

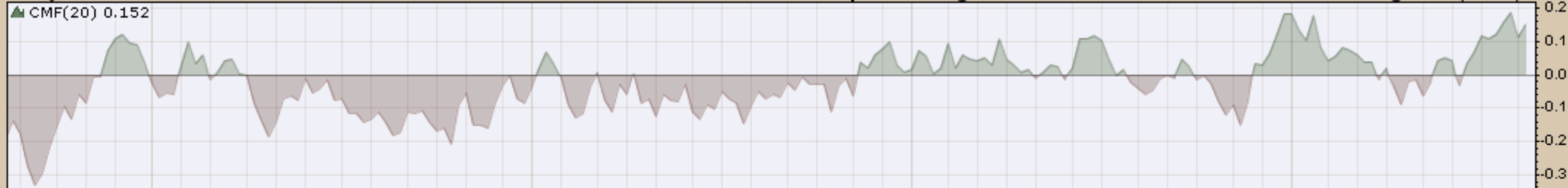

W \$WHEAT (Weekly) 579.75
 — BB(20,2.0) 460.75 - 514.83 - 568.90
 — PIVOTS 299.00, 363.00, 468.75, 532.75, 638.50

CHART B25. WHEAT, WEEKLY CHART

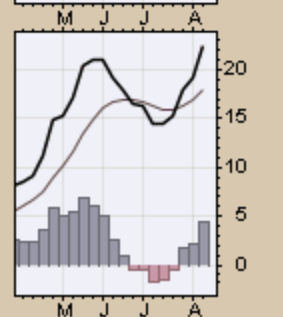
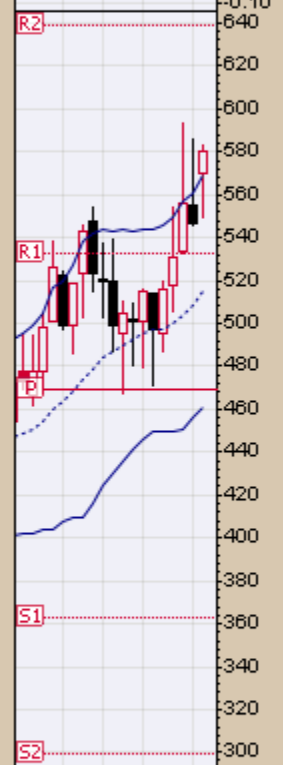
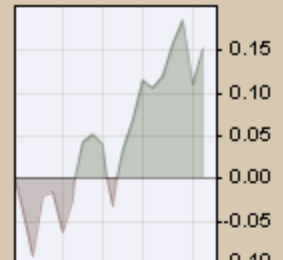
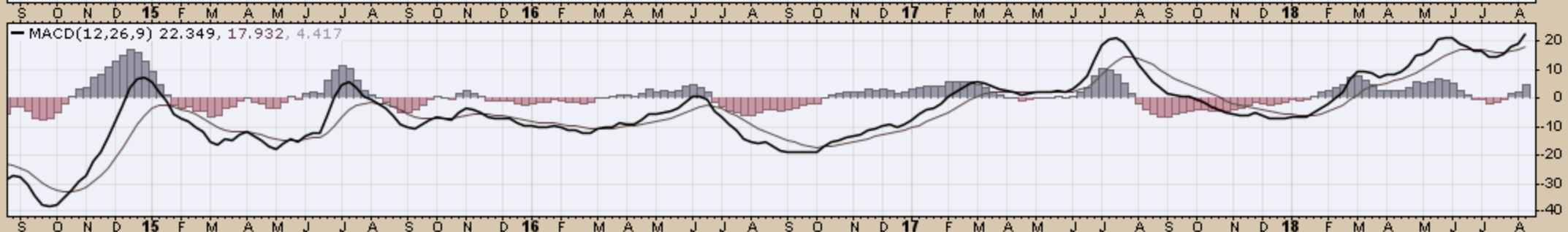

Wheat - Continuous Contract (EOD) (Daily) 579.75

BB(20,2.0) 516.31 - 552.06 - 587.82

PIVOTS 436.25, 495.00, 530.00, 588.75, 623.75

CHART B26. WHEAT, DAILY CHART

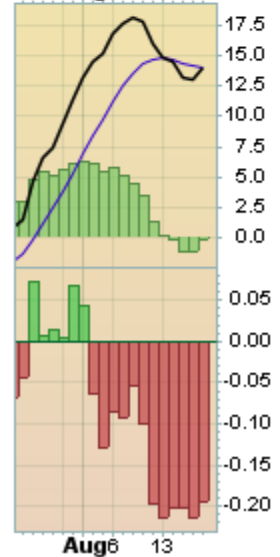
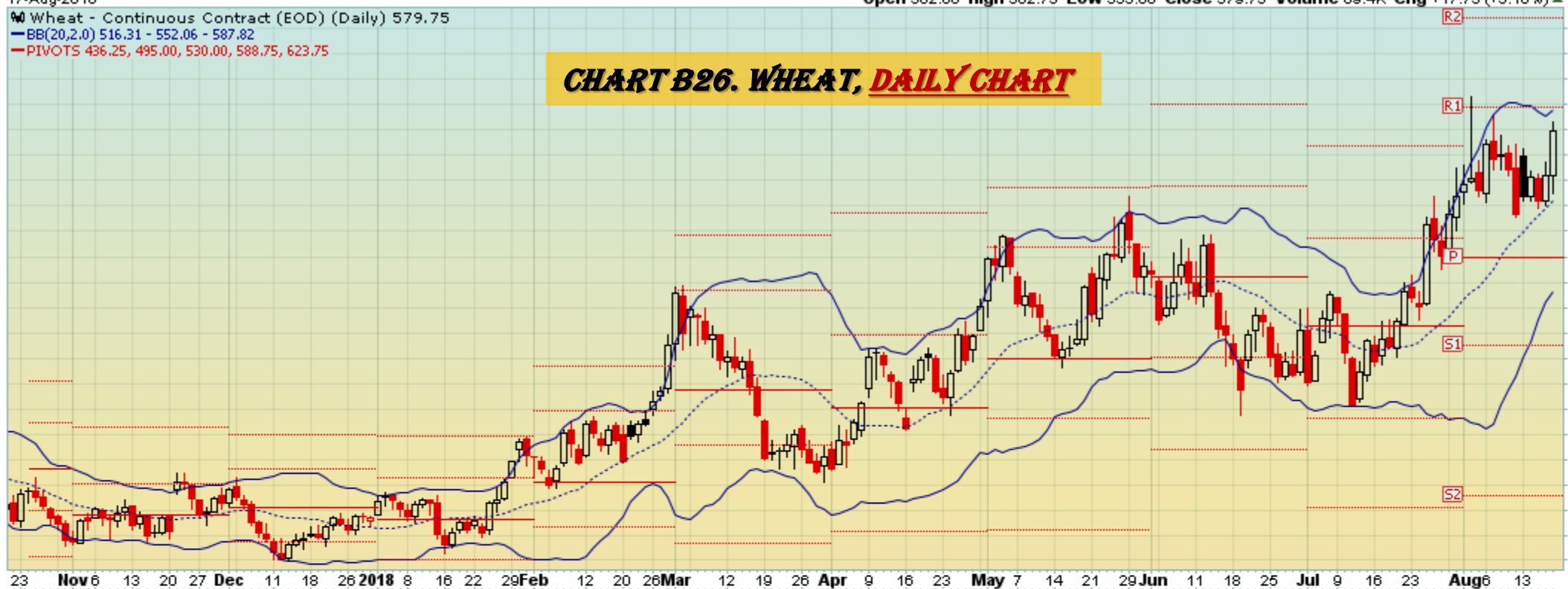

▲ CMF(20) 0.091 (31 Jul)

▲ \$WHEAT (Monthly) 579.75
— BB(20,2.0) 374.31 - 469.17 - 564.04
— PIVOTS 299.00, 363.00, 468.75, 532.75, 638.50

CHART B27. WHEAT, MONTHLY CHART

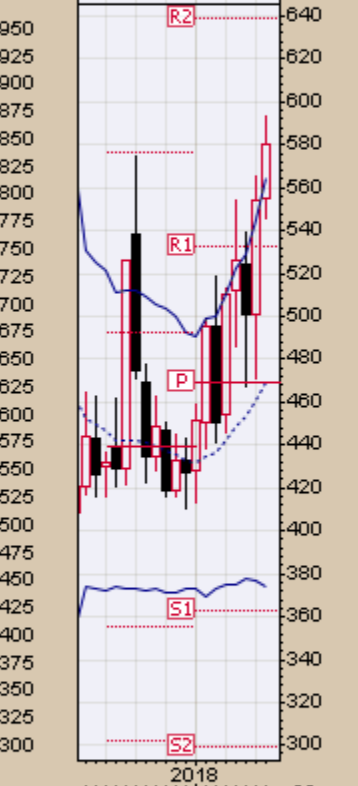
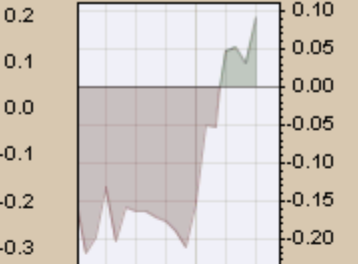

— MACD(12,26,9) 17.532, 0.683, 16.849

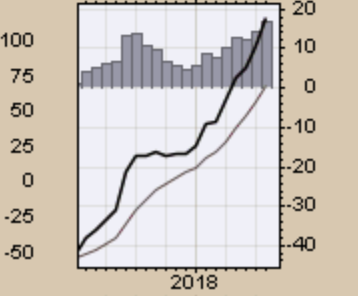

— \$WHEAT (Monthly) 579.75

— MA(200) 528.46

CHART B28. WHEAT, MONTHLY CHART

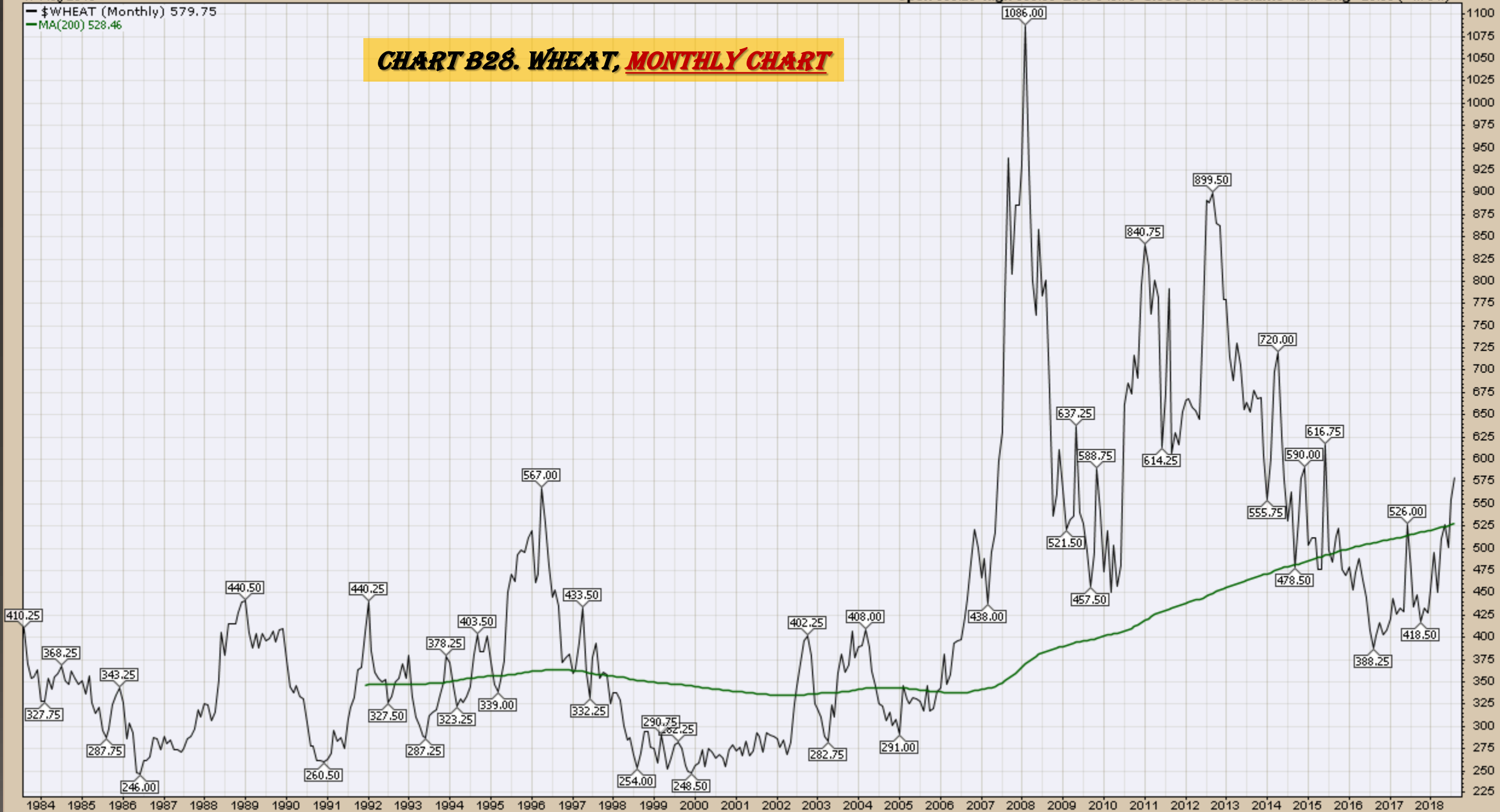

S&P Sectors

Sector Chart Book Index

Market Outlook Considerations for Week Beginning August 20, 2018

Chart Book Index - Sectors

- Chart C1. Financial Sector, Weekly Chart
- Chart C2. Health Care Sector, Weekly Chart
- Chart C3. Technology Sector, Weekly Chart
- Chart C4. Industrial Sector, Weekly Chart
- Chart C5. Materials Sector, Weekly Chart
- Chart C6. Energy Sector, Weekly Chart
- Chart C7. Utilities Sector, Weekly Chart
- Chart C8. Consumer Staples, Weekly Chart
- Chart C9. Consumer Discretionary, Weekly Chart

Continued Next Slide

XLF Financial Select Sector SPDR Fund NYSE

17-Aug-2018

▲ CMF(20) 0.014

Open 27.97 High 28.21 Low 27.61 Close 28.17 Volume 266.5M Chg +0.20 (+0.72%) ▲

© StockCharts.com

CHART C1. FINANCIAL SECTOR, WEEKLY CHART

▲ XLF (Weekly) 28.17

— BB(20,2,0) 26.57 - 27.53 - 28.49

— PIVOTS 20.29, 23.99, 26.01, 29.71, 31.73

■ Volume 266.48M, EMA(50) 285.72M

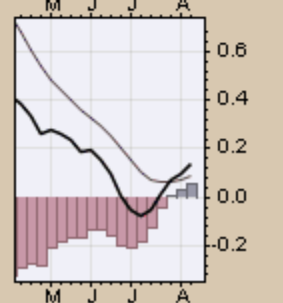
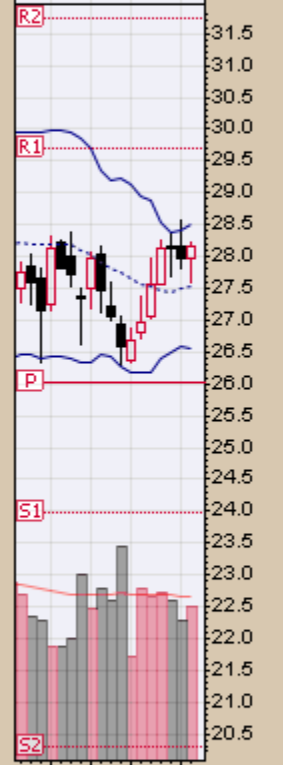
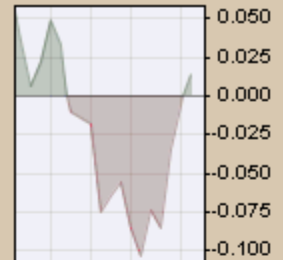
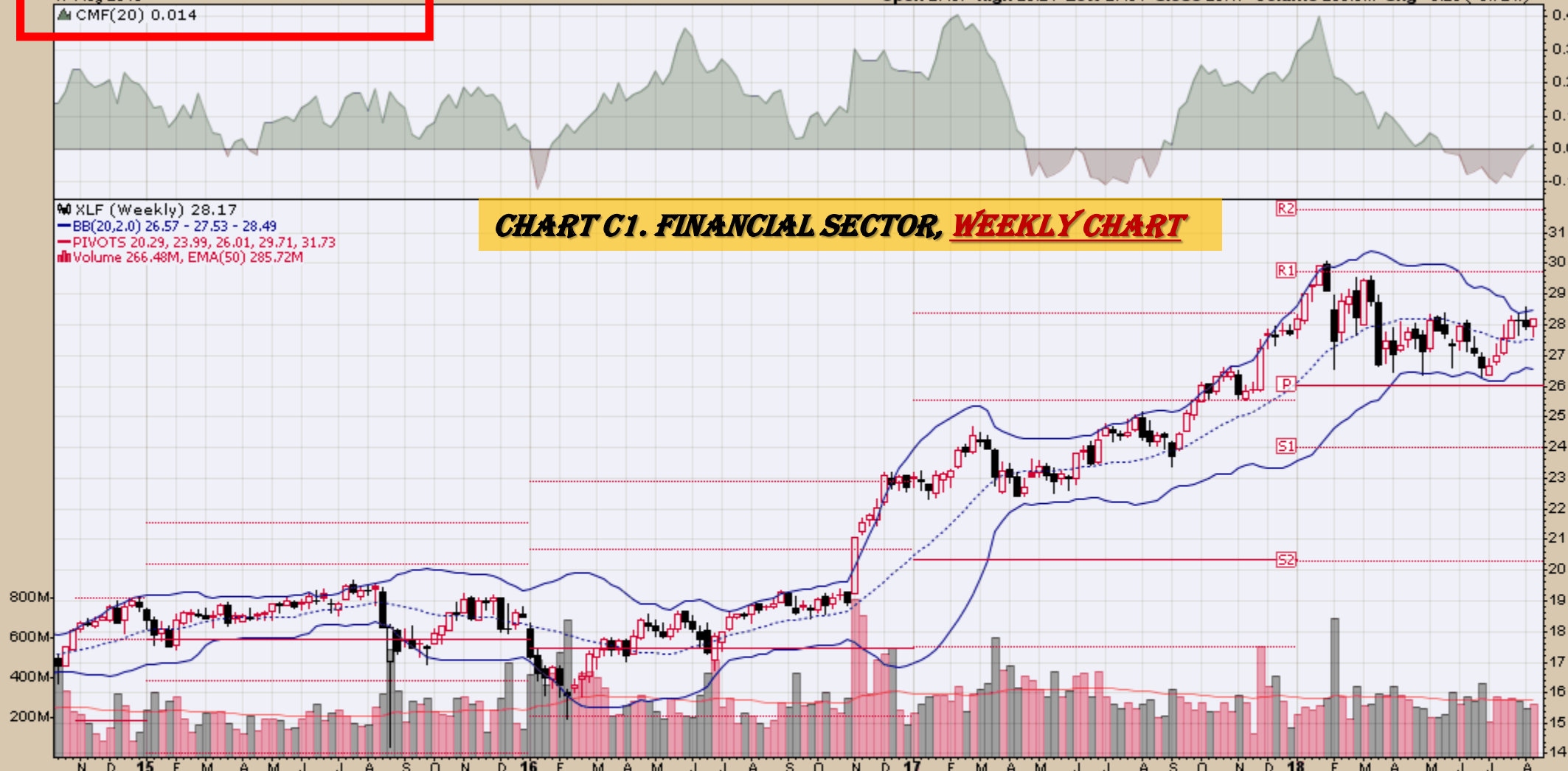

— MACD(12,26,9) 0.137, 0.085, 0.052



CHART C2. HEALTH CARE SECTOR, WEEKLY CHART

XLV (Weekly) 91.09
BB(20,2,0) 78.54 - 84.77 - 91.00
PIVOTS 61.26, 71.68, 77.64, 88.05, 94.01
Volume 31.27M, EMA(50) 38.03M

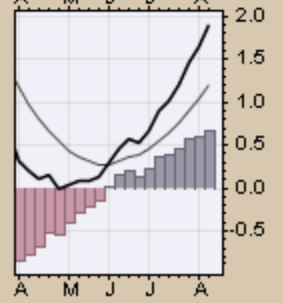
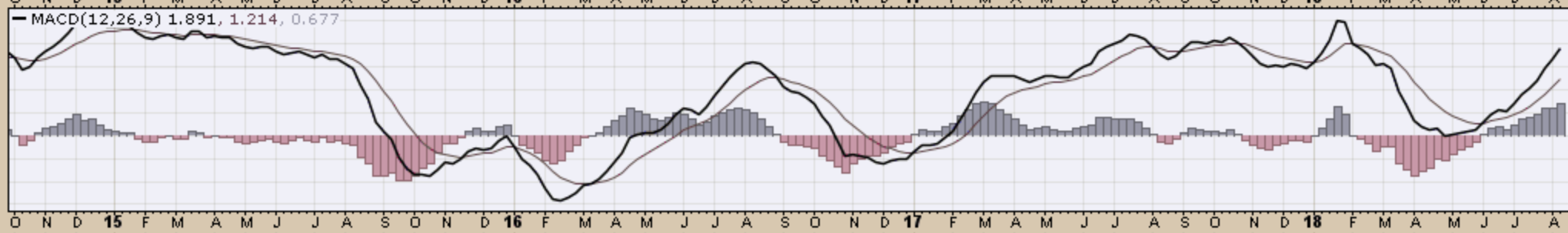
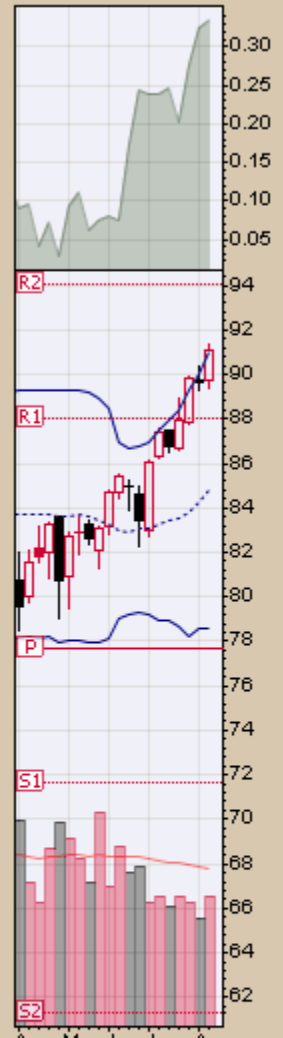

XLK Technology Select Sector SPDR Fund NYSE

17-Aug-2018

▲ CMF(20) 0.149

Open 73.14 High 73.70 Low 72.15 Close 73.15 Volume 57.2M Chg +0.12 (+0.16%) ▲

© StockCharts.com

XLK (Weekly) 73.15
BB(20,2.0) 64.45 - 69.89 - 75.33
PIVOTS 41.27, 52.40, 58.58, 69.71, 75.90
Volume 57.17M, EMA(50) 61.14M

CHART C3. TECHNOLOGY SECTOR, WEEKLY CHART

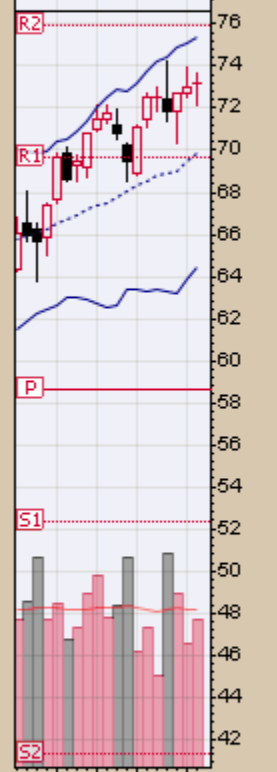
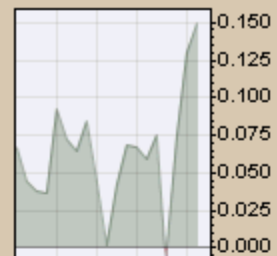
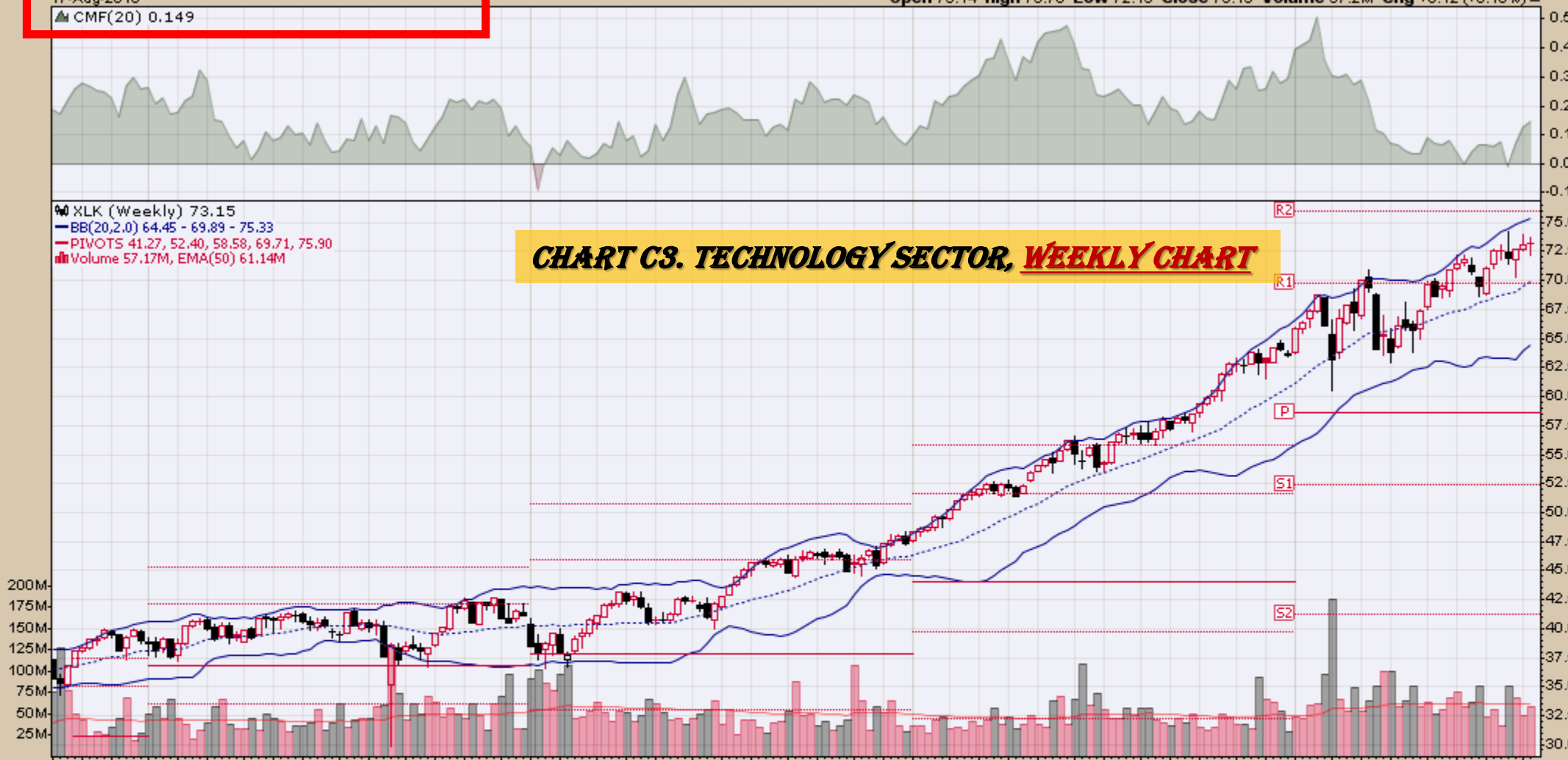

MACD(12,26,9) 2.062, 2.002, 0.060

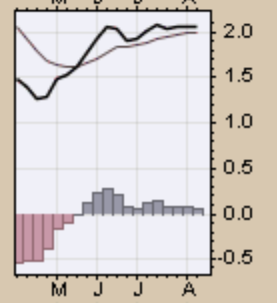
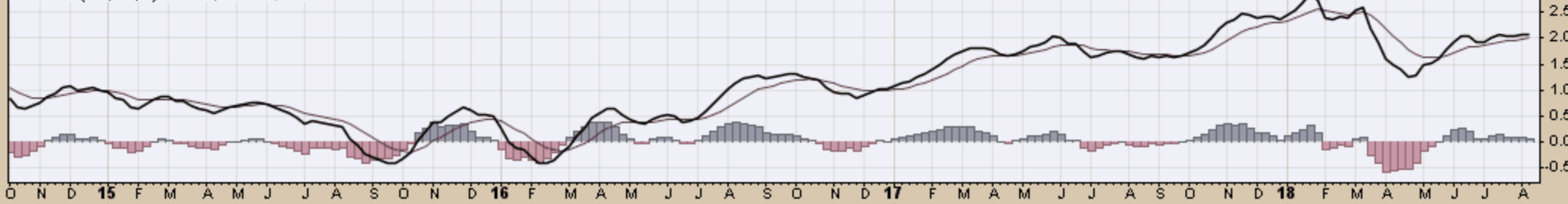



XLI (Weekly) 76.28
 BB(20,2,0) 71.33 - 74.26 - 77.19
 PIVOTS 55.66, 65.36, 70.38, 80.08, 85.10
 Volume 66.74M, EMA(50) 57.89M

CHART C4. INDUSTRIAL SECTOR, WEEKLY CHART

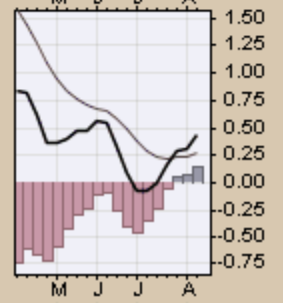
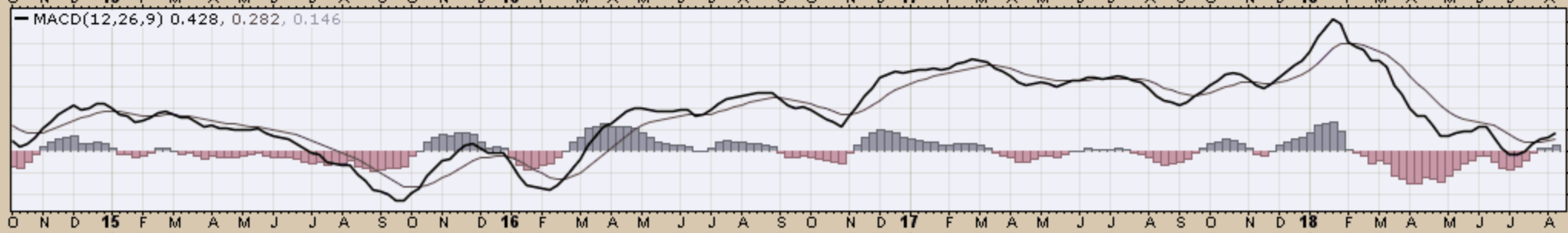
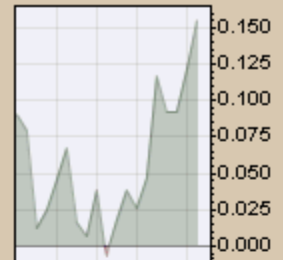

▲ CMF(20) 0.131

XLB (Weekly) 58.43

BB(20,2,0) 56.79 - 58.57 - 60.36

PIVOTS 44.21, 52.11, 56.24, 64.14, 68.26

Volume 29.67M, EMA(50) 27.76M

CHART C5. MATERIALS SECTOR, WEEKLY CHART

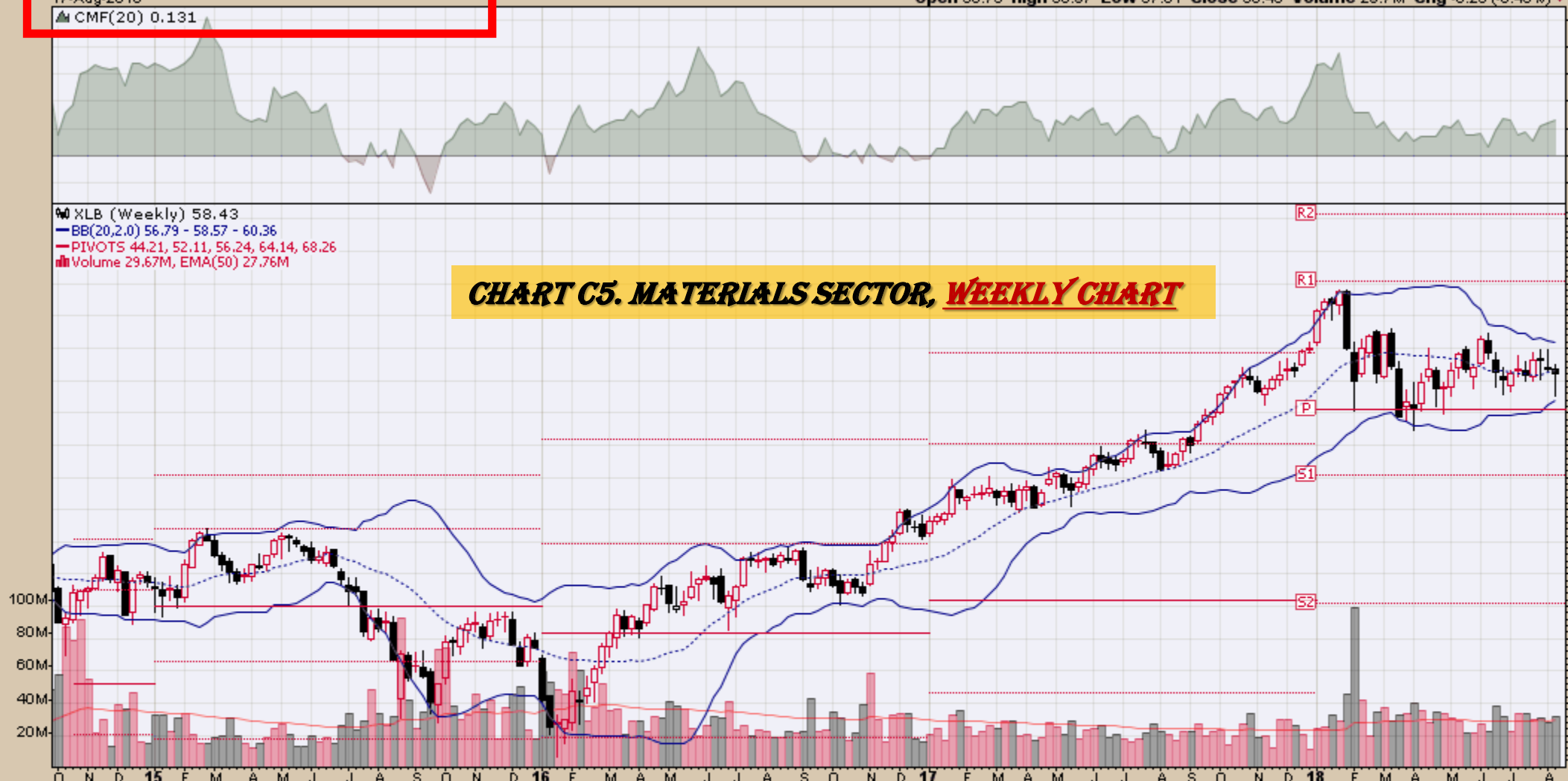

MACD(12,26,9) 0.117, 0.174, -0.057

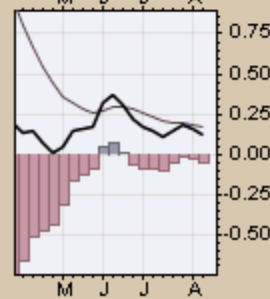
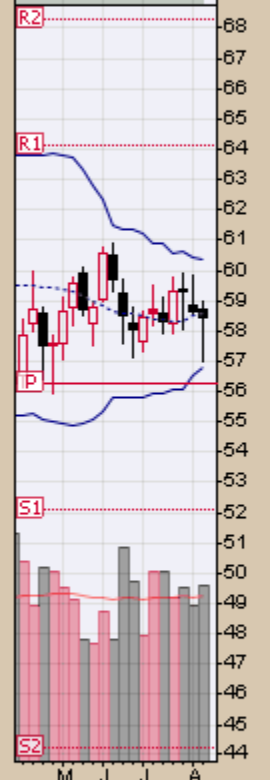
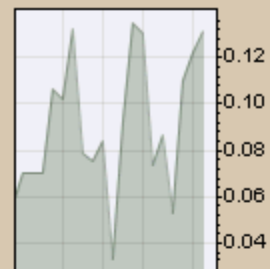
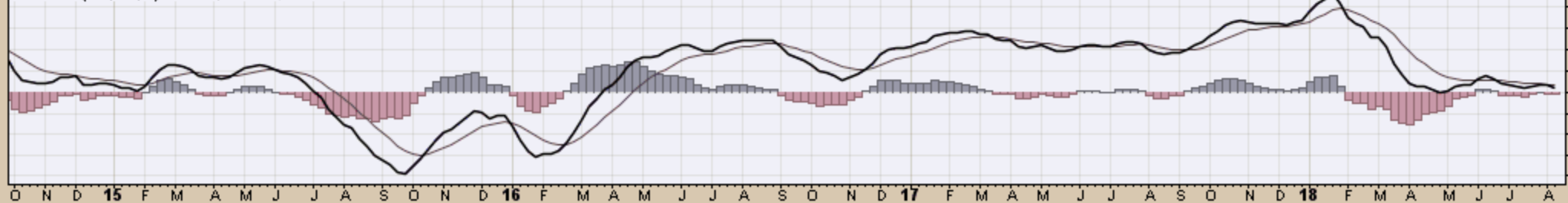

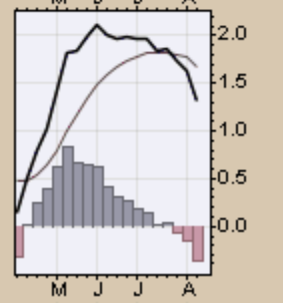
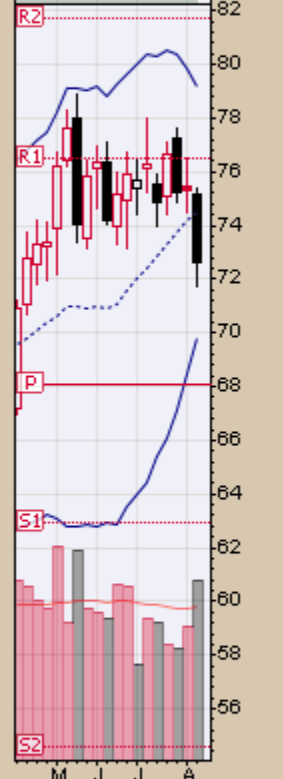
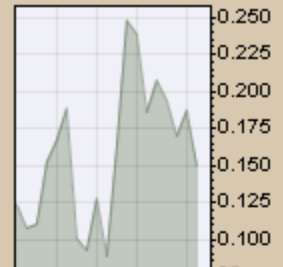
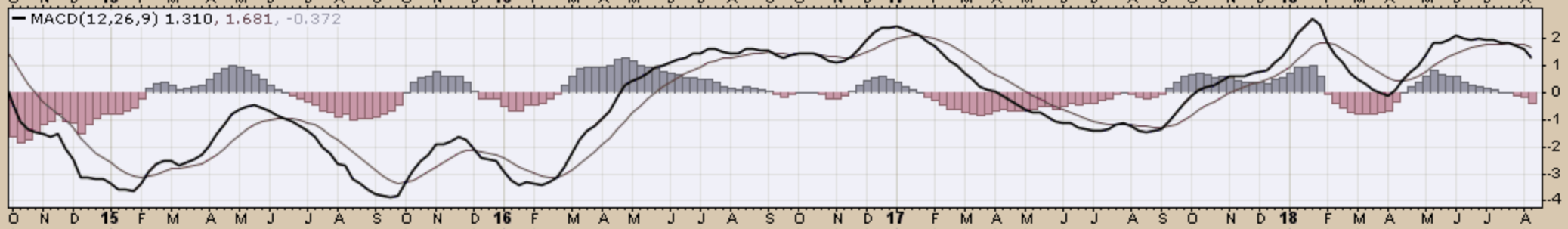
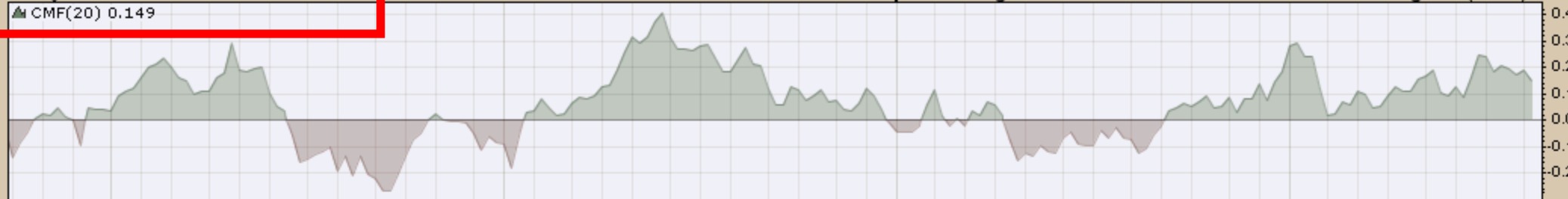

XLU Utilities Select Sector SPDR Fund NYSE

17-Aug-2018

▲ CMF(20) 0.223

Open 53.08 High 54.76 Low 52.81 Close 54.52 Volume 73.9M Chg +1.53 (+2.89%) ▲

© StockCharts.com

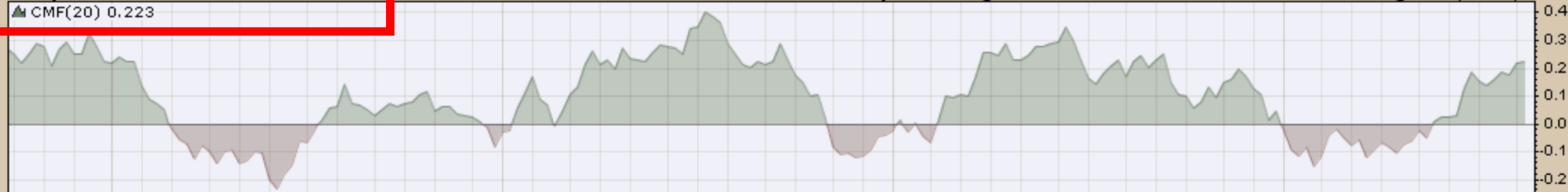

XLU (Weekly) 54.52
 BB(20,2,0) 47.67 - 51.09 - 54.50
 PIVOTS 40.83, 46.32, 51.04, 56.53, 61.25
 Volume 73.88M, EMA(50) 74.50M

CHART C7. UTILITIES SECTOR, WEEKLY CHART

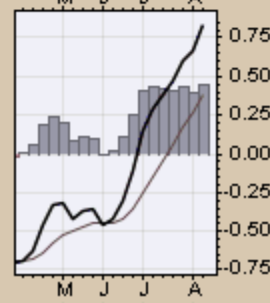
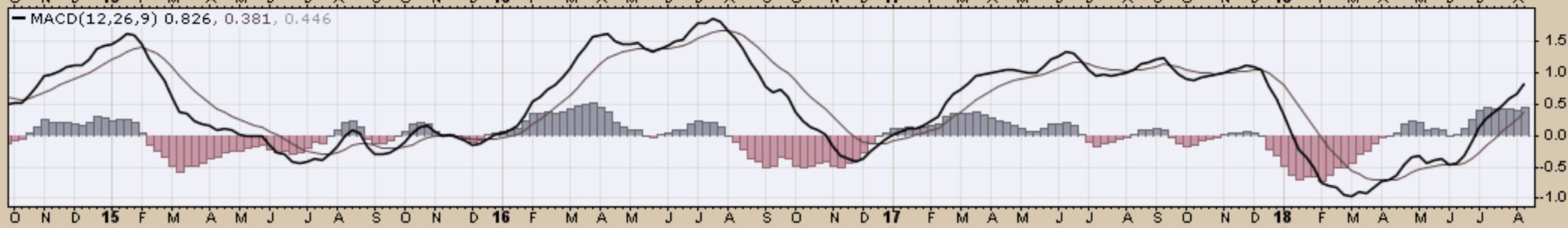
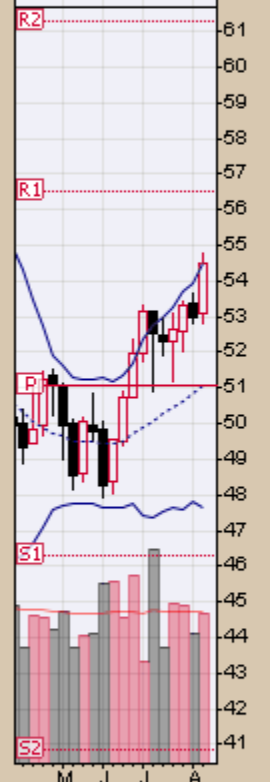
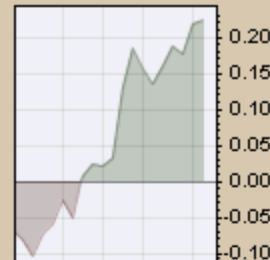
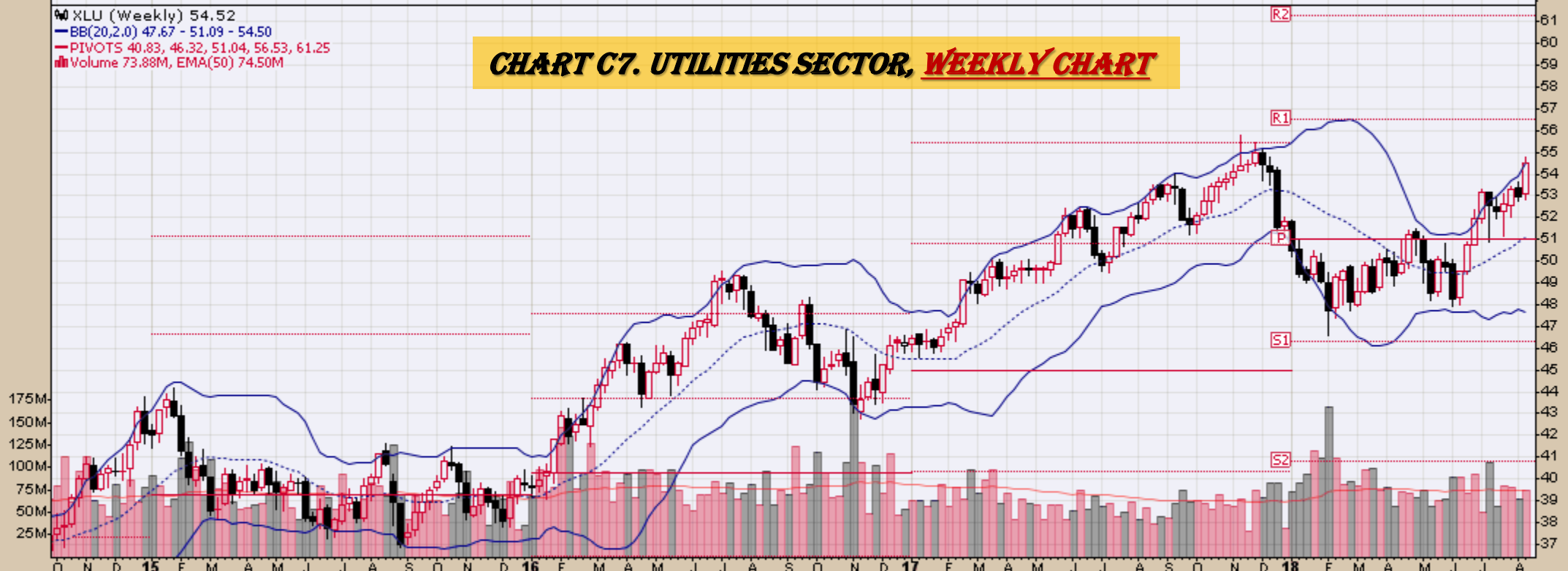

XLP Consumer Staples Select Sector SPDR Fund NYSE
17-Aug-2018

Open 53.33 High 55.08 Low 53.00 Close 55.02 Volume 61.7M Chg +1.78 (+3.34%) ▲

© StockCharts.com

▲ CMF(20) 0.268

XLP (Weekly) 55.02

— BB(20,2,0) 48.02 - 51.50 - 54.98

— PIVOTS 46.80, 51.47, 54.01, 58.68, 61.22

■ Volume 61.74M, EMA(50) 65.20M

CHART C8. CONSUMER STAPLES SECTOR, WEEKLY CHART

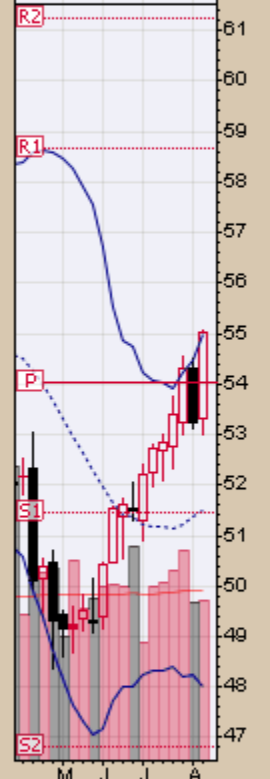
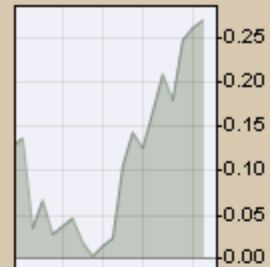
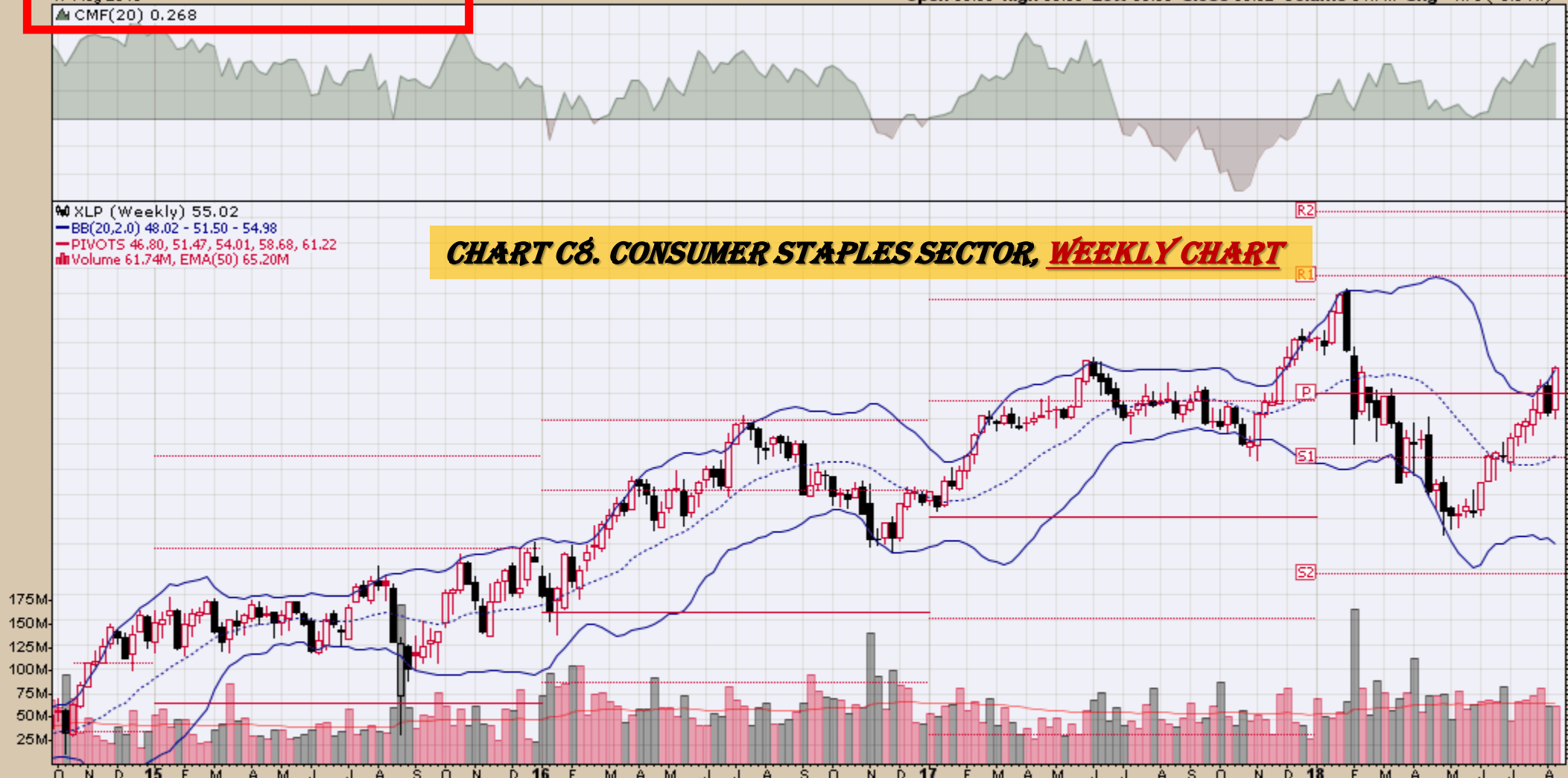

— MACD(12,26,9) 0.320, -0.221, 0.542

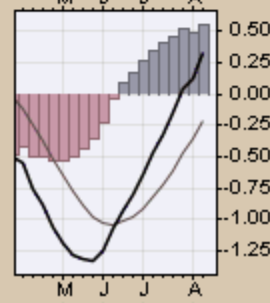
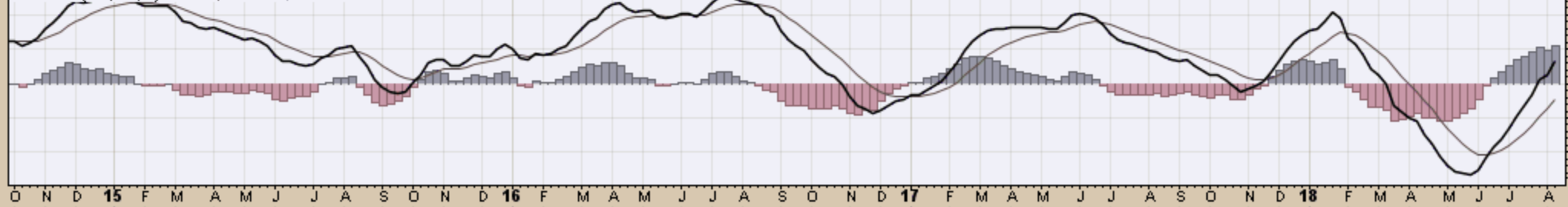

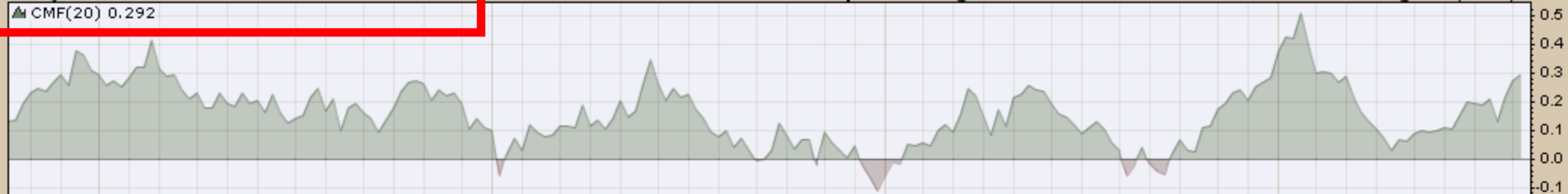

XLY (Weekly) 112.51
 — BB(20,2,0) 99.62 - 107.96 - 116.30
 — PIVOTS 73.31, 85.73, 92.30, 104.72, 111.29
 ■ Volume 23.28M, EMA(50) 25.42M

CHART C9. CONSUMER DISCRETIONARY SECTOR, WEEKLY CHART

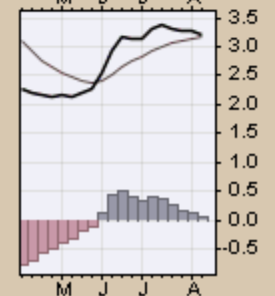
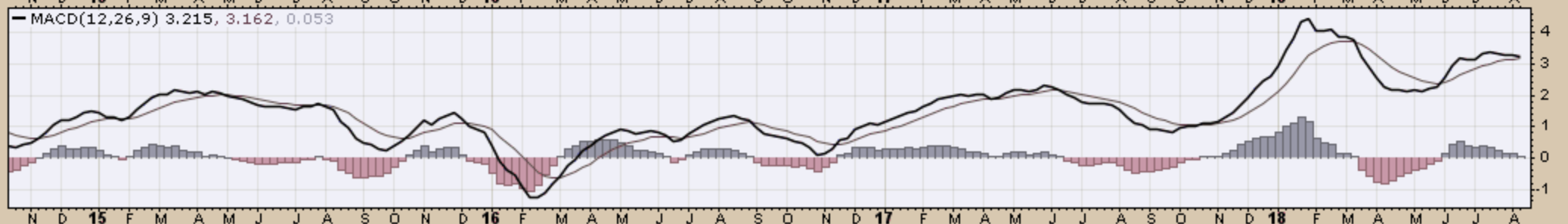
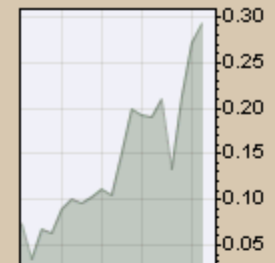

Commodity ETFs

Commodity ETFs Book Index

Market Outlook Considerations for Week Beginning August 20, 2018

Chart Book Index – Commodity ETFs

- Chart D1. Cotton, Weekly Chart
- Chart D2. Brent Oil, Weekly Chart
- Chart D3. Corn, Weekly Chart
- Chart D4. Livestock, Weekly Chart
- Chart D5. Agriculture, Weekly Chart
- Chart D6. Base Metals, Weekly Chart
- Chart D7. Commodity Index, Weekly Chart
- Chart D8. Energy, Weekly Chart
- Chart D9. Precious Metals, Weekly Chart
- Chart D10. Commodity Index, Weekly Chart
- Chart D11. Gold, Weekly Chart
- Chart D12. Goldman Sachs Total Return Commodity Index
- Chart D13. Copper, Weekly Chart
- Chart D14. Grains, Weekly Chart
- Chart D15. Nickel, Weekly Chart
- Chart D16. Aluminum, Weekly Chart
- Chart D17. Coffee, Weekly Chart

Continued Next Slide

Commodity ETFs Book Index

Market Outlook Considerations for Week Beginning August 20, 2018

Chart Book Index – Commodity ETFs

- Chart D18. Lead, Weekly Chart
- Chart D19. Lithium, Weekly Chart
- Chart D20. Cocoa, Weekly Chart
- Chart D21. Palladium, Weekly Chart
- Chart D22. Platinum, Weekly Chart
- Chart D23. Sugar, Weekly Chart
- Chart D24. Silver, Weekly Chart
- Chart D25. Soybeans, Weekly Chart
- Chart D26. Gasoline, Weekly Chart
- Chart D27. Natural Gas, Weekly Chart
- Chart D28. US 12 Month Oil Fund, Weekly Chart
- Chart D29. US Oil Fund, Weekly Chart
- Chart D30. Wheat, Weekly Chart

Continued Next Slide

CHART D1. COTTON, WEEKLY CHART

▲ BALTF (Weekly) 55.19
— BB(20,2.0) 53.70 - 58.45 - 63.20
— PIVOTS 37.91, 45.06, 50.75, 57.90, 63.59

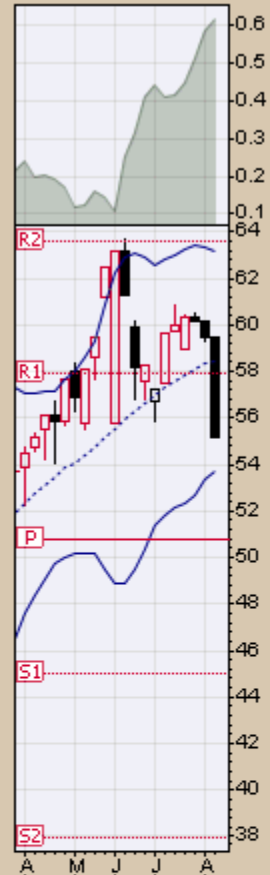

▲ RSI(14) 44.66

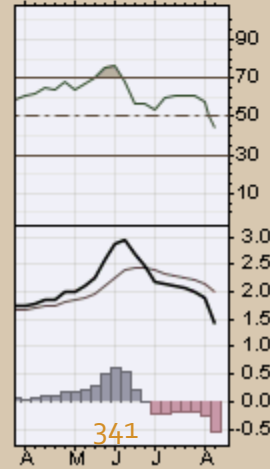
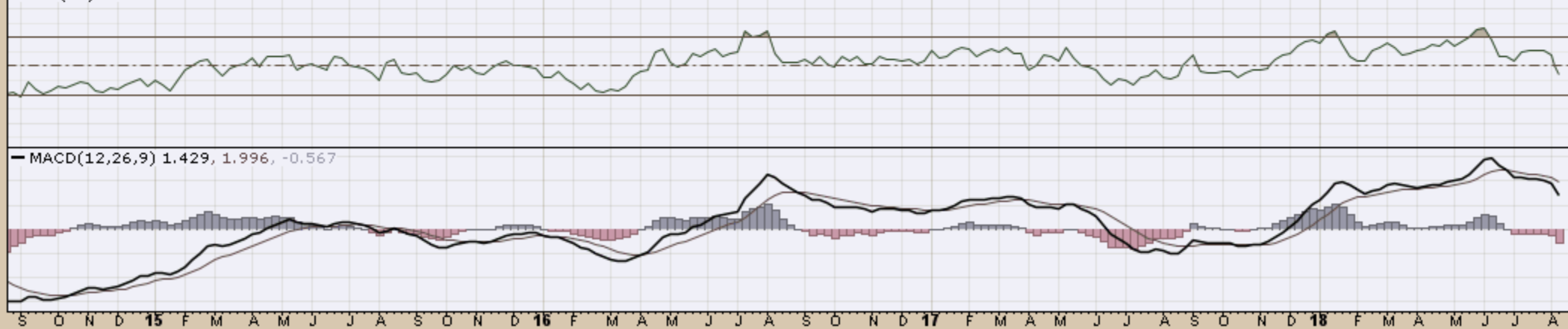

— MACD(12,26,9) 1.429, 1.996, -0.567

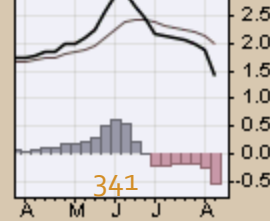
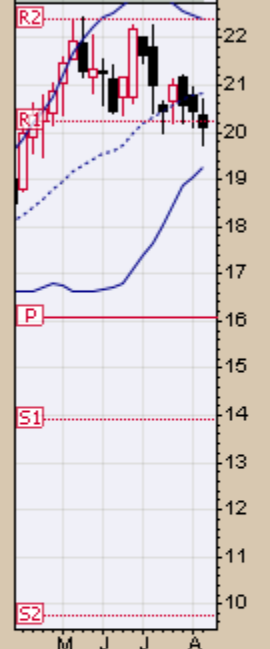
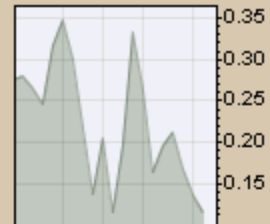
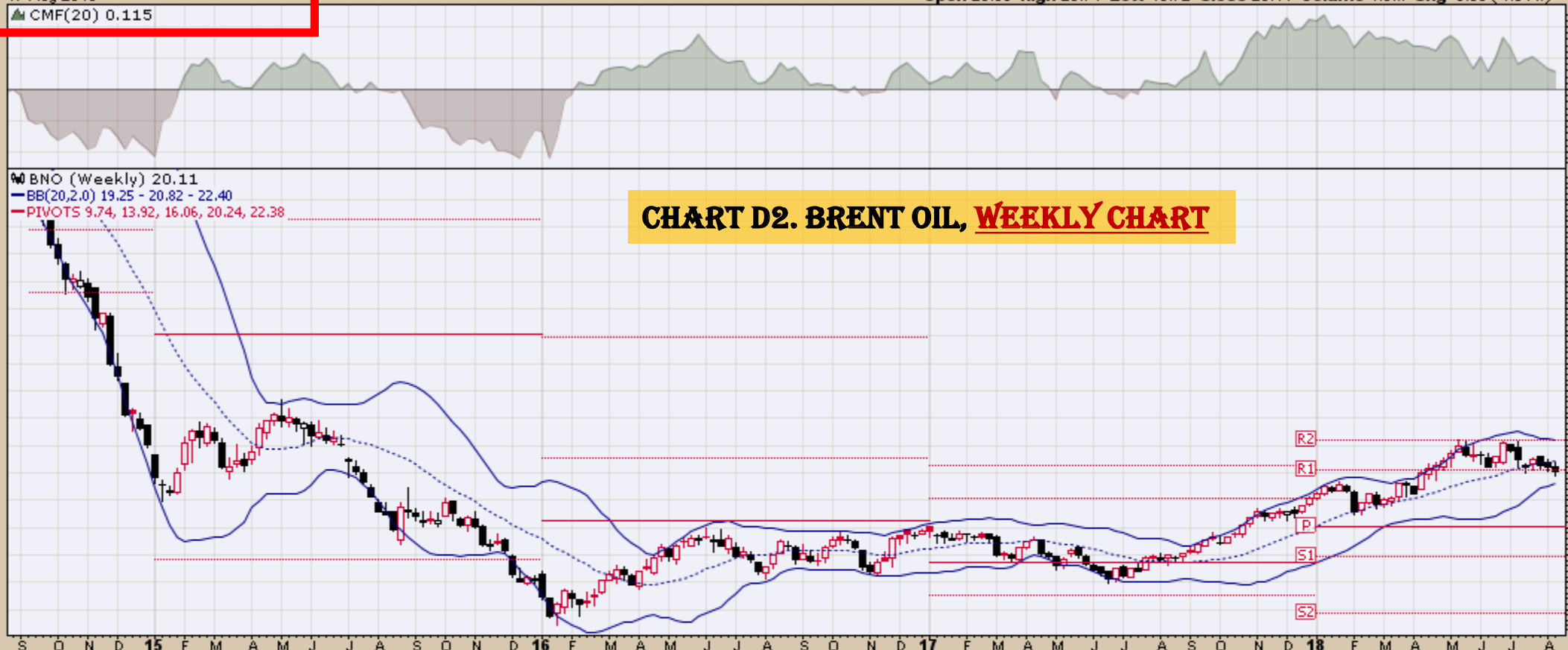

CHART D2. BRENT OIL, WEEKLY CHART

BNO (Weekly) 20.11
BB(20,2,0) 19.25 - 20.82 - 22.40
PIVOTS 9.74, 13.92, 16.06, 20.24, 22.38



RSI(14) 50.30

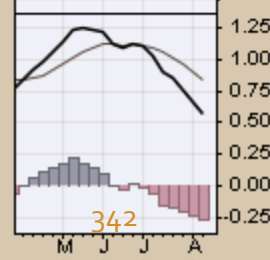
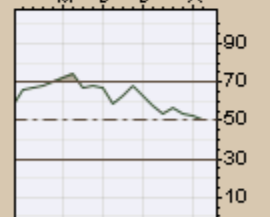
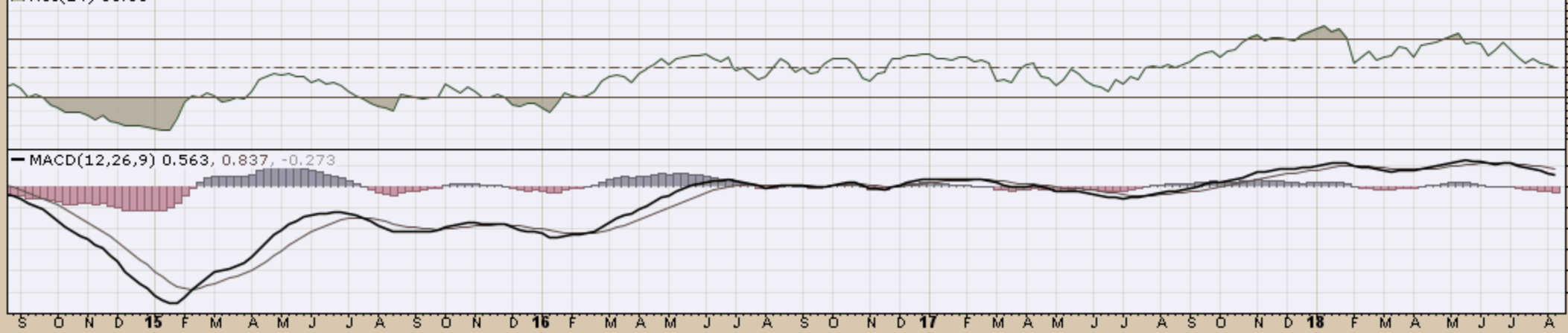
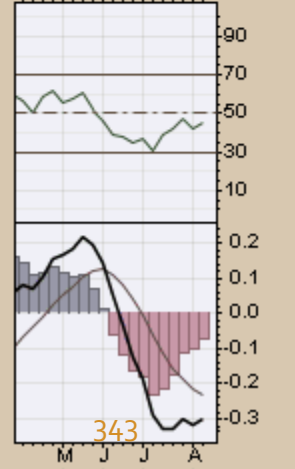
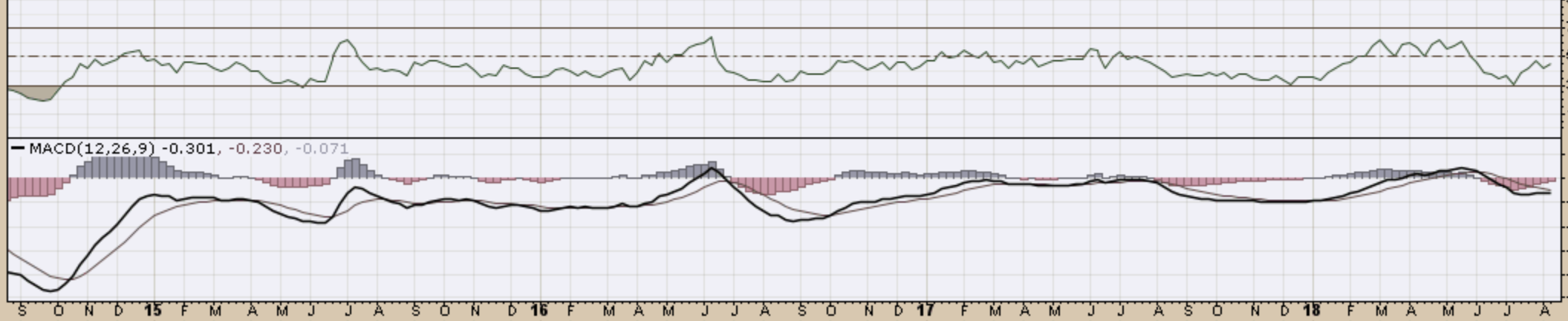

CHART D3. CORN, WEEKLY CHART

▲ CORN (Weekly) 16.70
— BB(20,2,0) 15.66 - 17.27 - 18.88
— PIVOTS 14.28, 15.52, 17.81, 19.05, 21.34



▲ RSI(14) 45.26



W COWTF (Weekly) 22.44
BB(20,2,0) 20.58 - 21.57 - 22.57
PIVOTS 19.17, 21.45, 23.85, 26.13, 28.53

CHART D4. LIVESTOCK, WEEKLY CHART

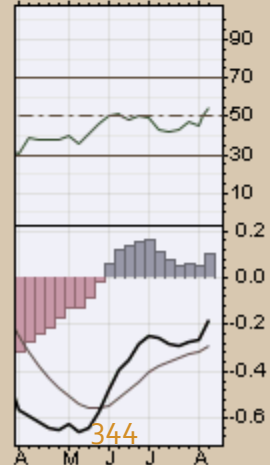
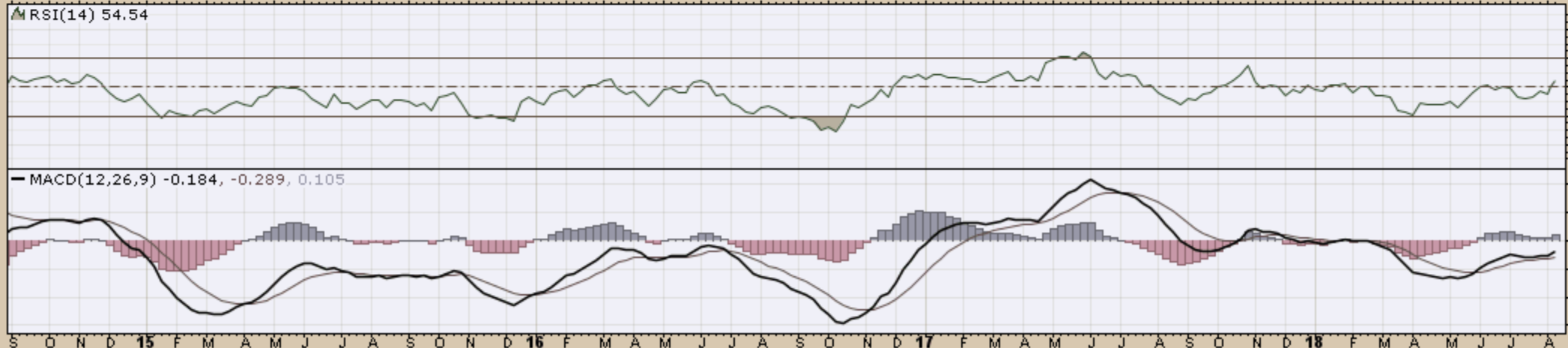
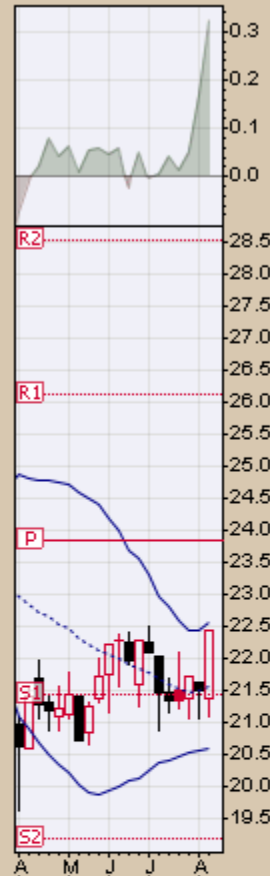
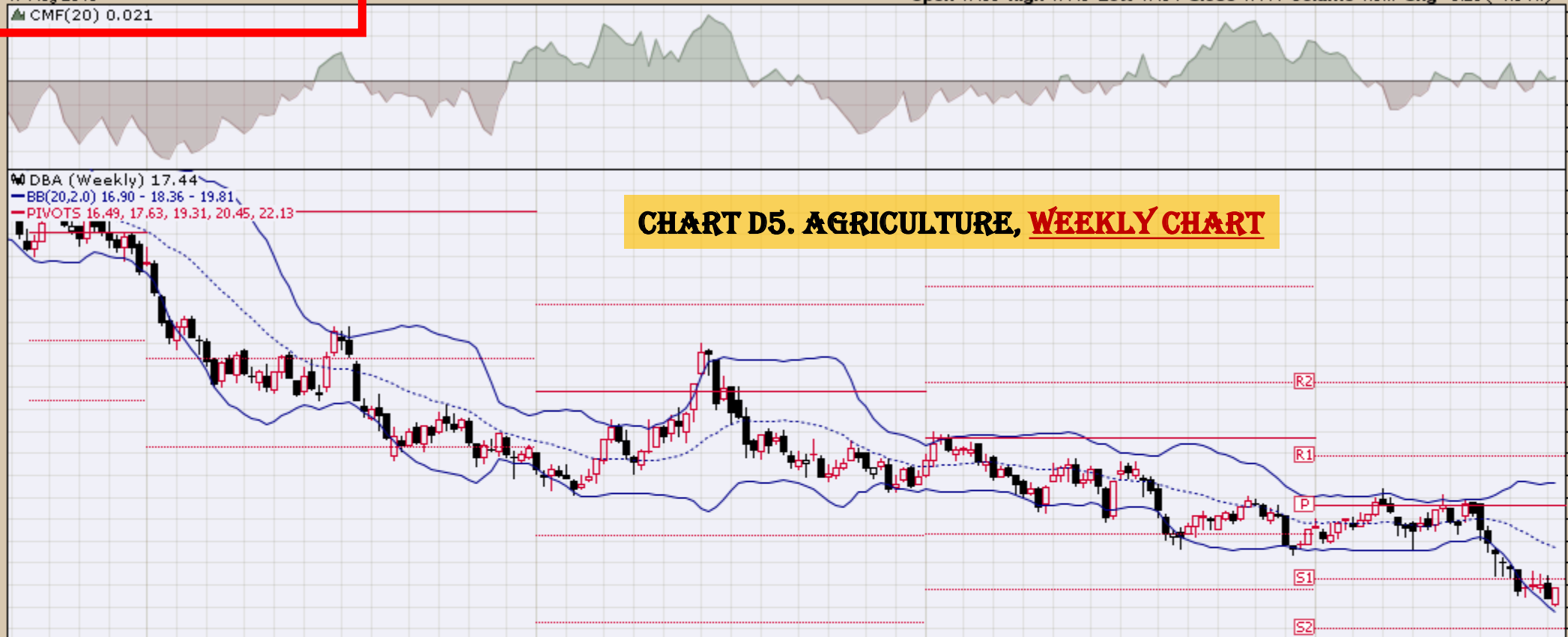
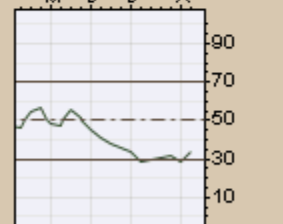

CHART D5. AGRICULTURE, WEEKLY CHART

DBA (Weekly) 17.44
BB(20,2,0) 16.90 - 18.36 - 19.81
PIVOTS 16.49, 17.63, 19.31, 20.45, 22.13



▲ RSI(14) 34.20



MACD(12,26,9) -0.443, -0.322, -0.122

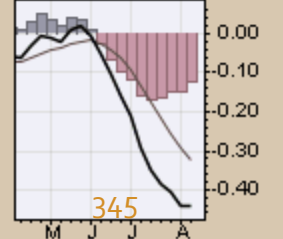
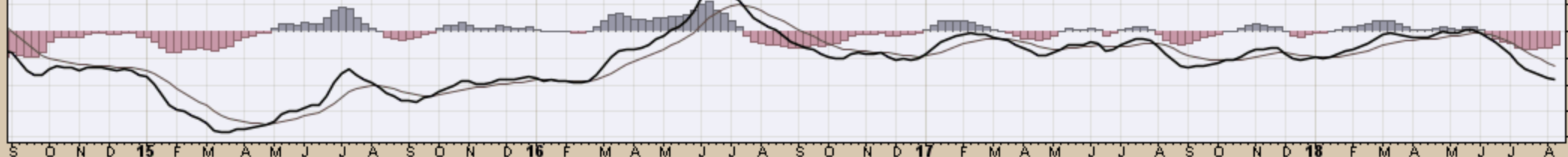

DBB (Weekly) 15.97
BB(20,2,0) 15.64 - 17.90 - 20.16
PIVOTS 13.14, 16.27, 17.89, 21.02, 22.64

CHART D6. BASE METALS, WEEKLY CHART

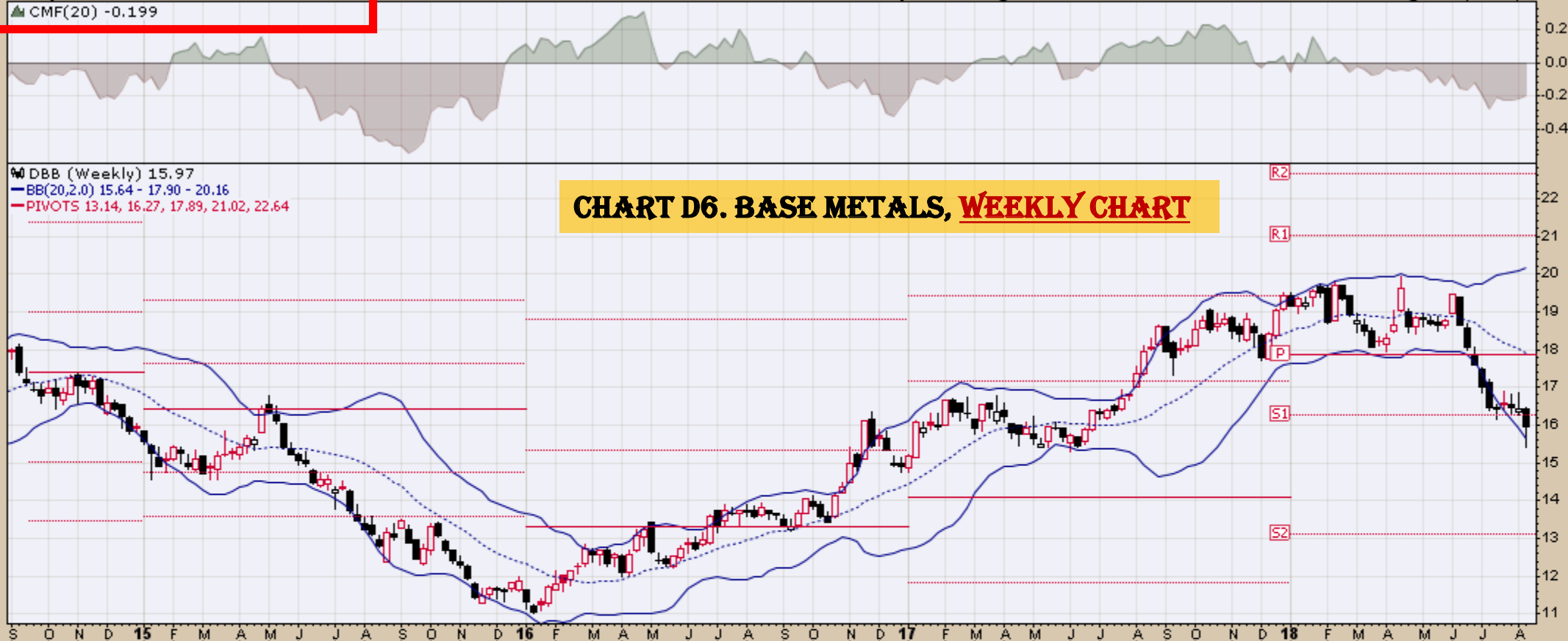

▲ RSI(14) 30.16

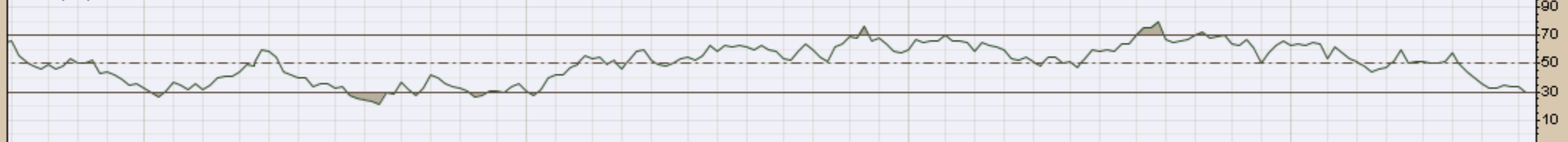

MACD(12,26,9) -0.628, -0.376, -0.252

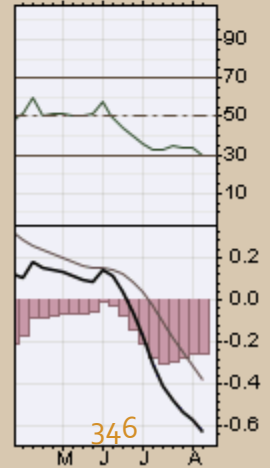
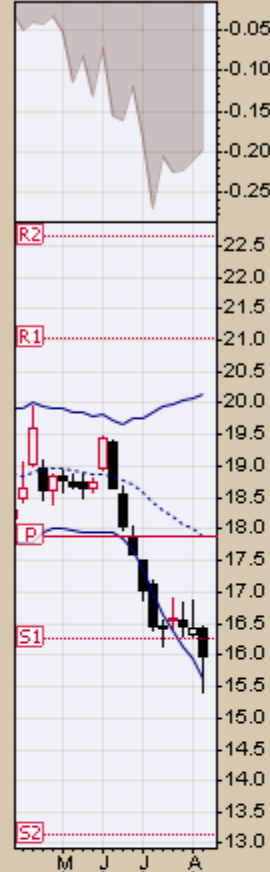
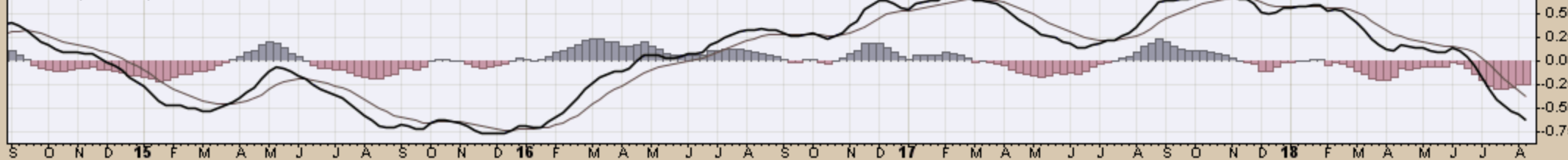

CHART D7. COMMODITY INDEX, WEEKLY CHART

DBC (Weekly) 16.81
BB(20,2,0) 16.63 - 17.43 - 18.22
PIVOTS 12.68, 14.64, 15.66, 17.62, 18.64



▲ RSI(14) 44.55

MACD(12,26,9) 0.073, 0.212, -0.138

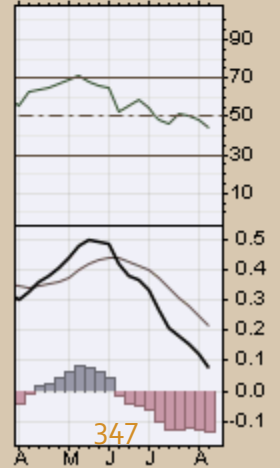
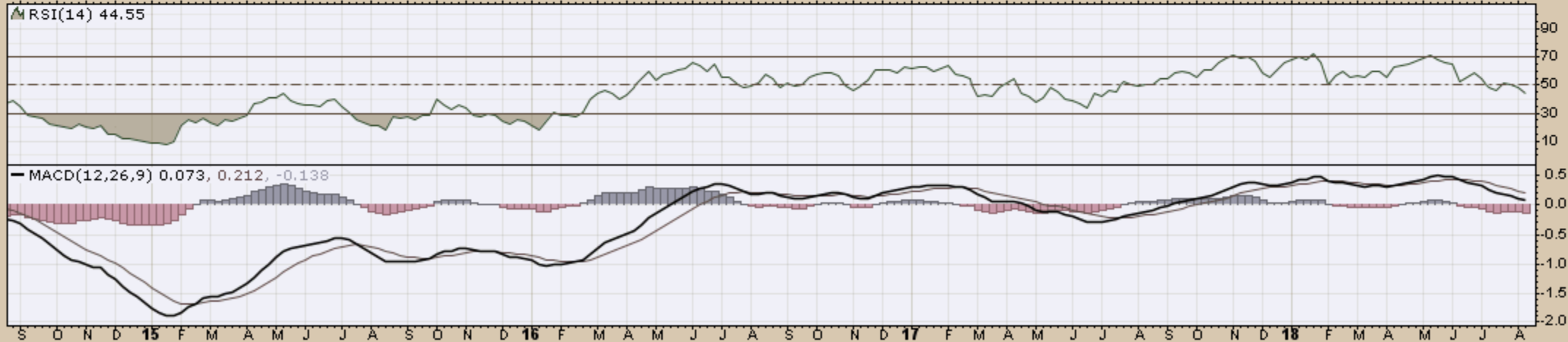

DBE (Weekly) 16.17
BB(20,2.0) 15.36 - 16.37 - 17.37
PIVOTS 9.45, 11.99, 13.32, 15.86, 17.19

CHART D8. ENERGY, WEEKLY CHART

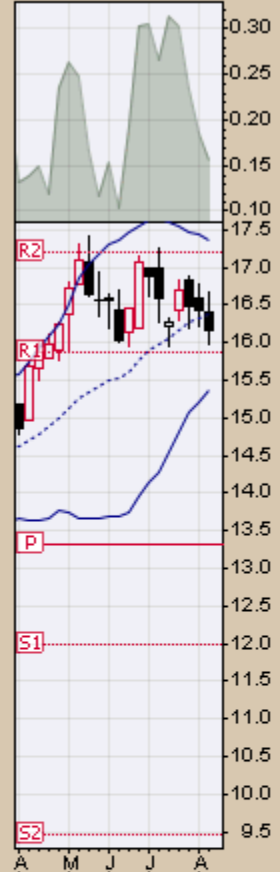
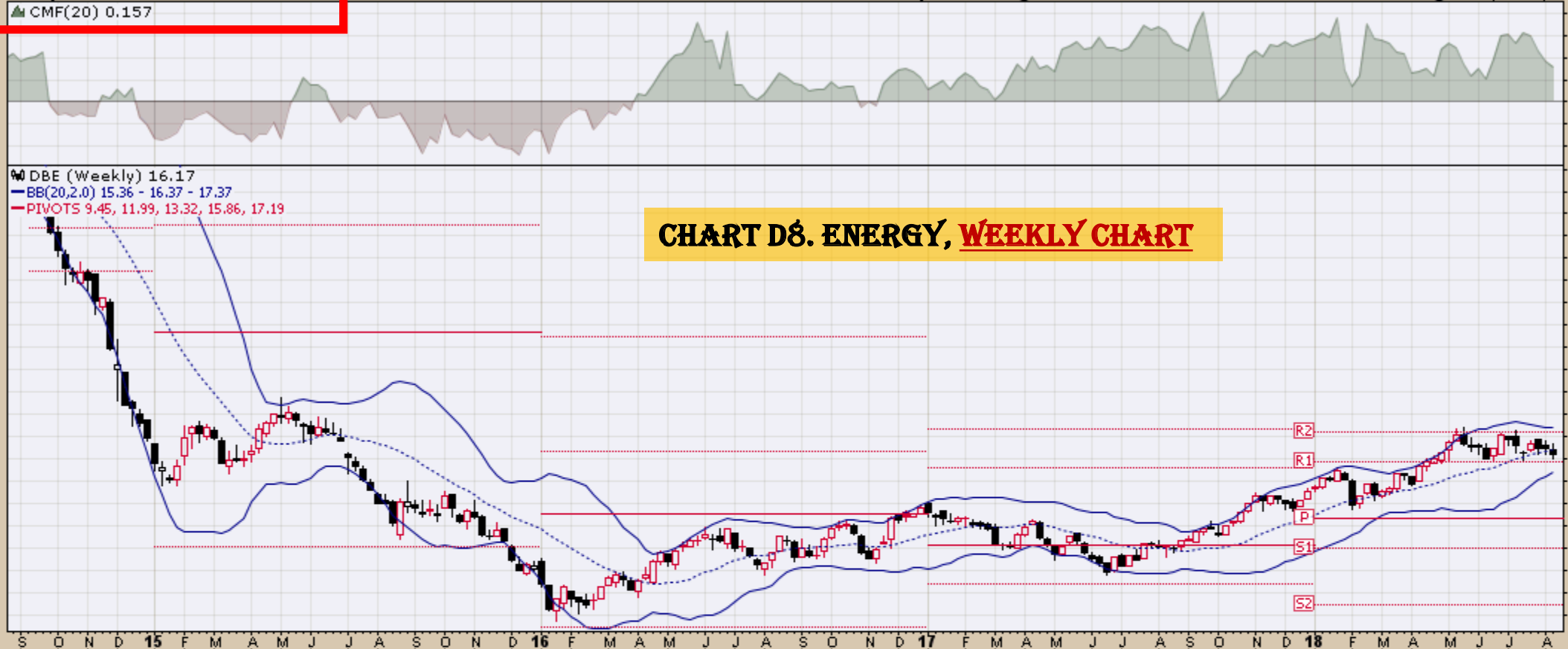

▲ RSI(14) 52.84

MACD(12,26,9) 0.427, 0.553, -0.126

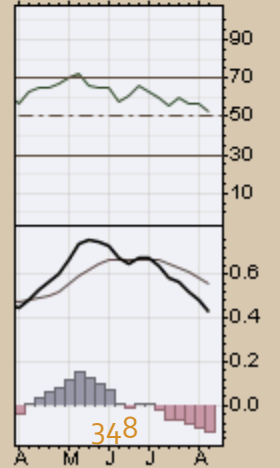
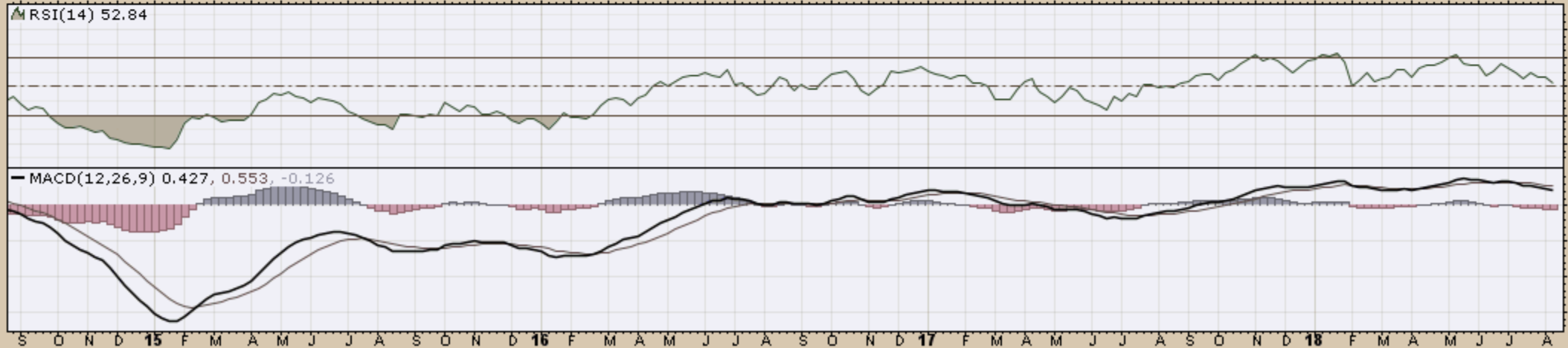

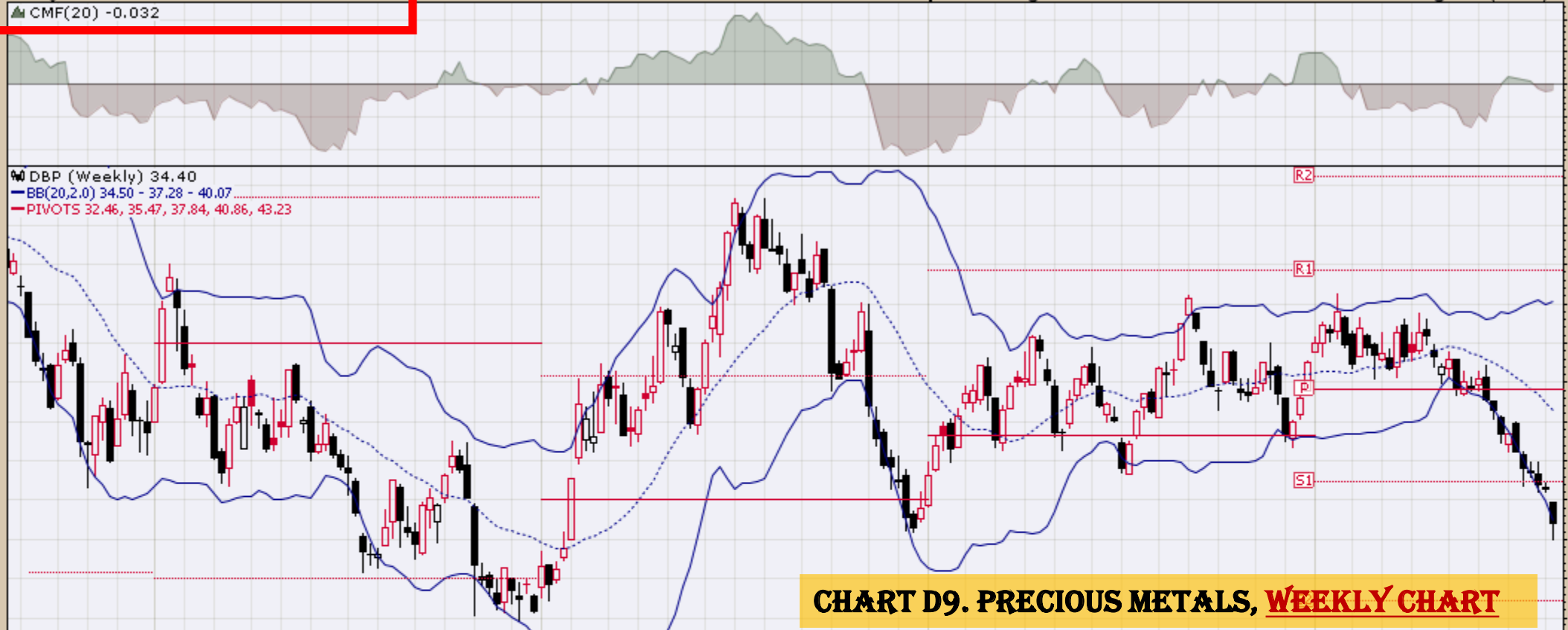

S O N D 15 F M A M J J A S O N D 16 F M A M J J A S O N D 17 F M A M J J A S O N D 18 F M A M J J A

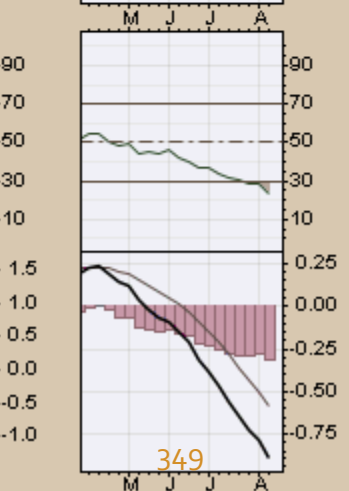
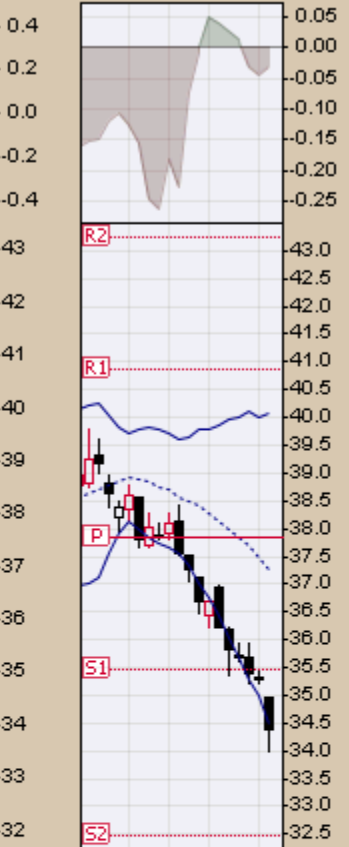
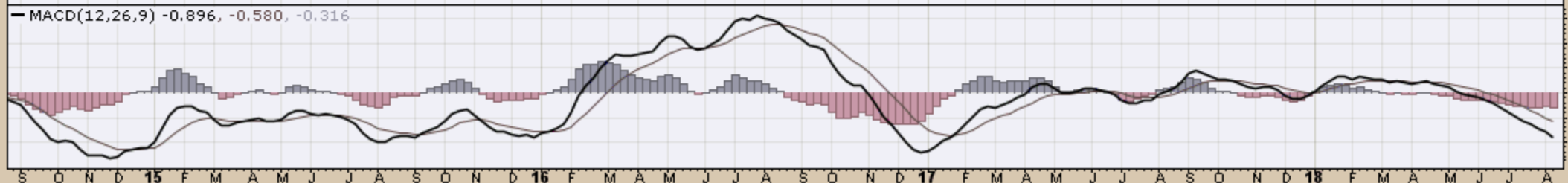
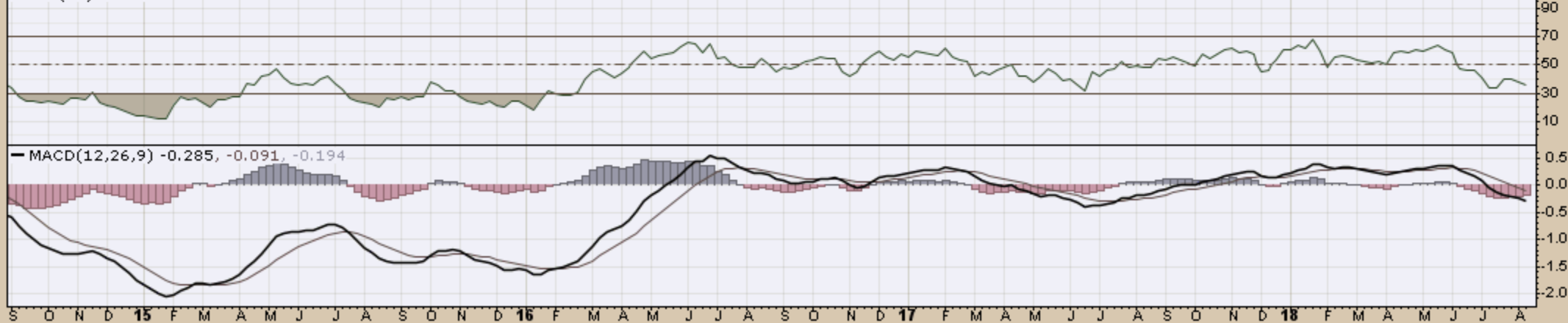

CHART D10. COMMODITY INDEX

DJP (Weekly) 23.19
BB(20,2.0) 22.81 - 24.40 - 25.98
PIVOTS 20.42, 22.41, 23.61, 25.60, 26.80



▲ RSI(14) 35.93



MACD(12,26,9) -0.285, -0.091, -0.194

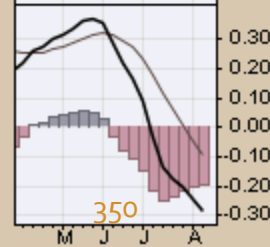
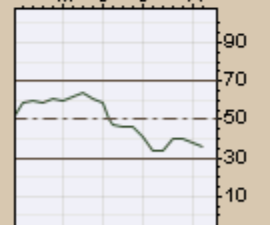
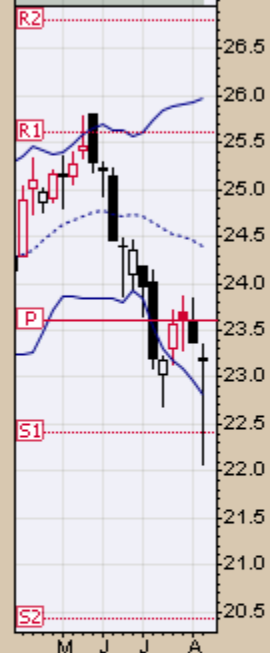
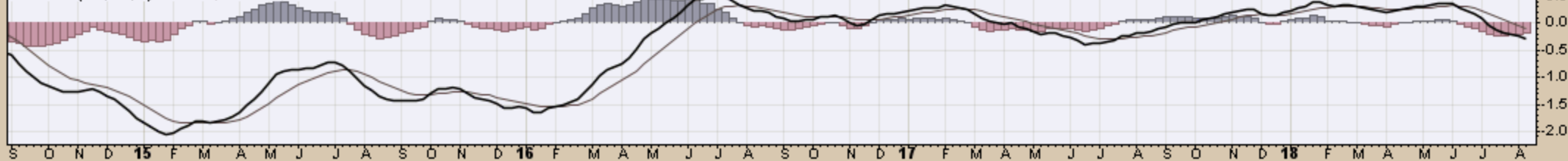

350

GLD (Weekly) 112.13
BB(20,2,0) 112.07 - 120.88 - 129.69
PIVOTS 101.50, 112.57, 120.45, 131.52, 139.40

CHART D11. GOLD, WEEKLY CHART

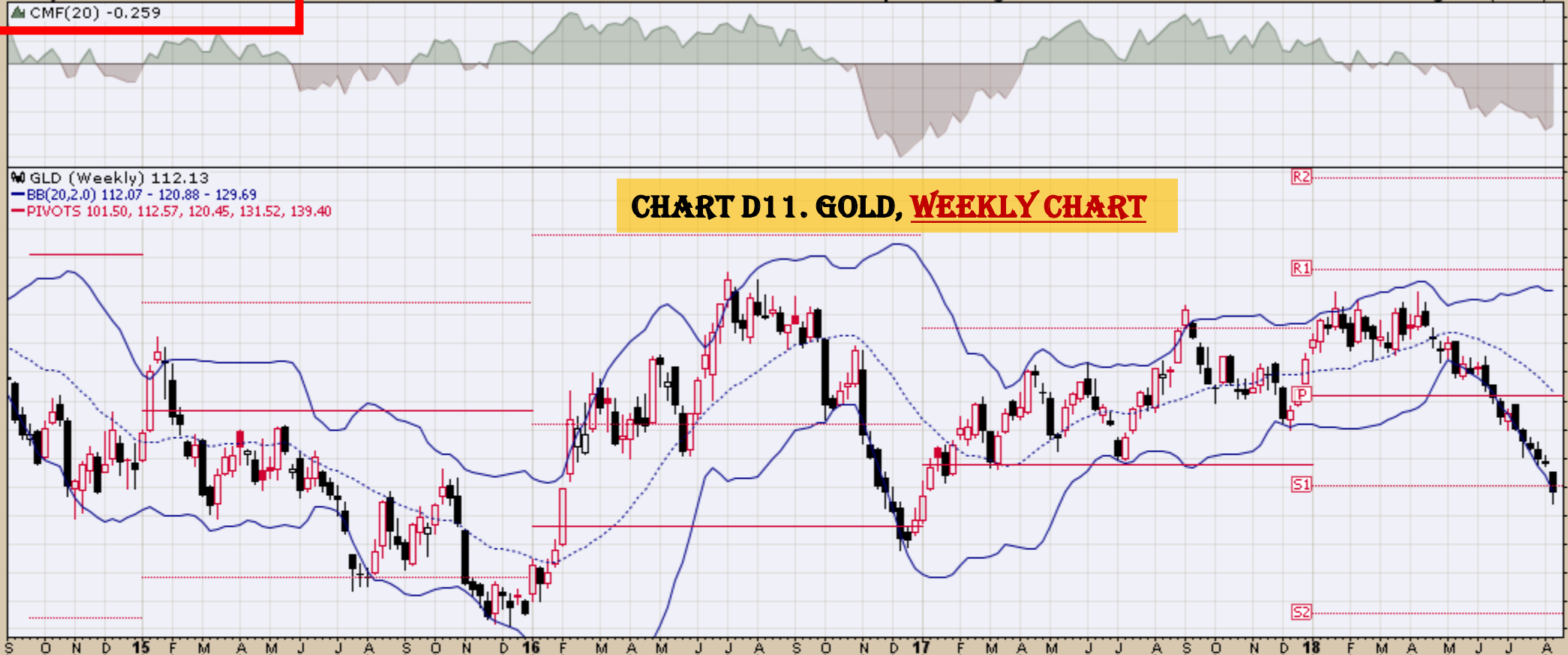

▲ RSI(14) 23.94



MACD(12,26,9) -2.688, -1.687, -1.002

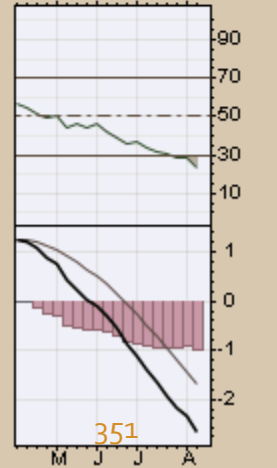
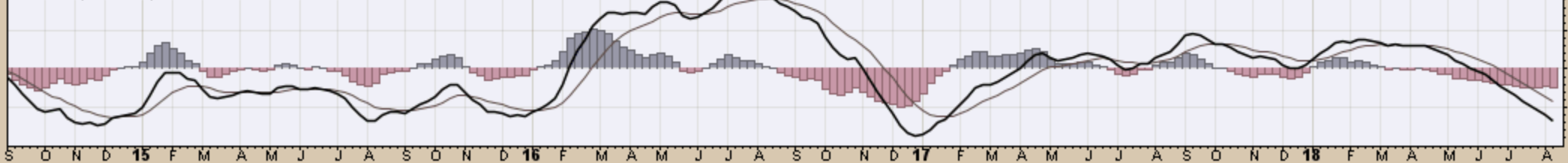
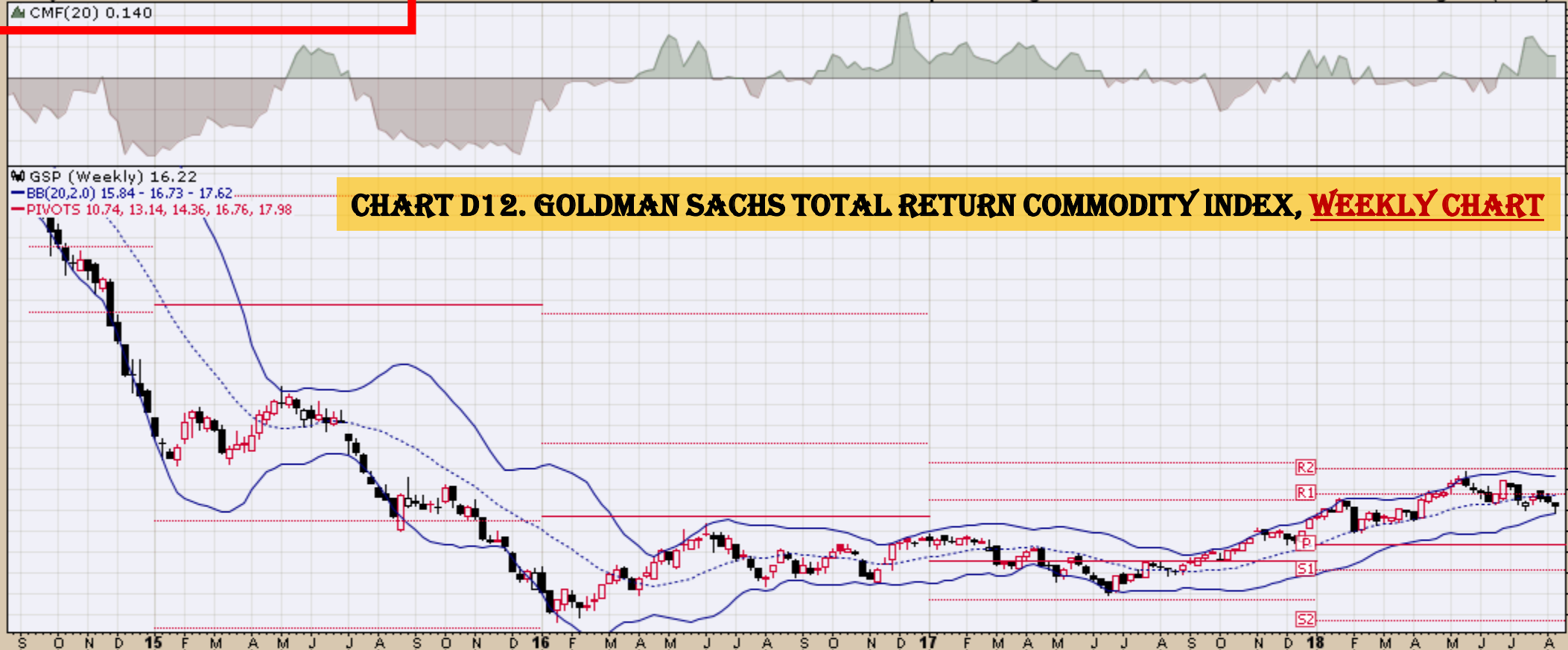
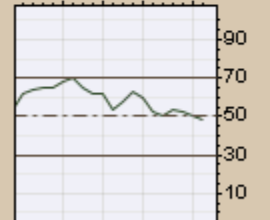
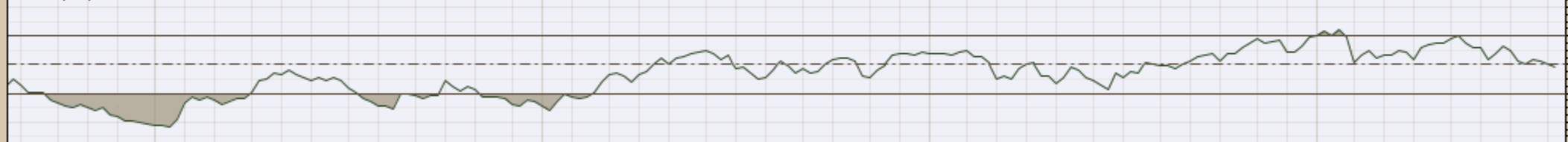

CHART D12. GOLDMAN SACHS TOTAL RETURN COMMODITY INDEX, **WEEKLY CHART**

W GSP (Weekly) 16.22
— BB(20,2,0) 15.84 - 16.73 - 17.62
— PIVOTS 10.74, 13.14, 14.36, 16.76, 17.98



▲ RSI(14) 48.20



— MACD(12,26,9) 0.204, 0.354, -0.150

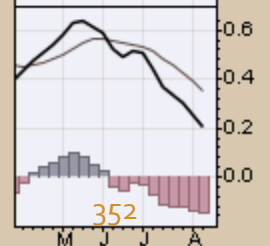
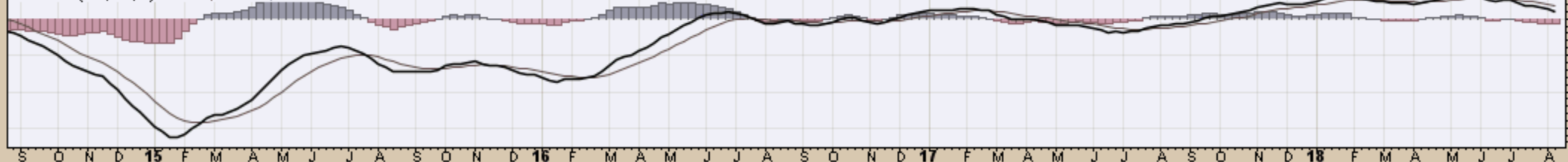



▲ JJCTF (Weekly) 29.31
 — BB(20,2,0) 28.83 - 33.22 - 37.60
 — PIVOTS 24.50, 31.02, 34.45, 40.97, 44.40

CHART D13. COPPER SUBINDEX, WEEKLY CHART



S O N D 15 F M A M J J A S O N D 16 F M A M J J A S O N D 17 F M A M J J A S O N D 18 F M A M J J A

▲ RSI(14) 31.60

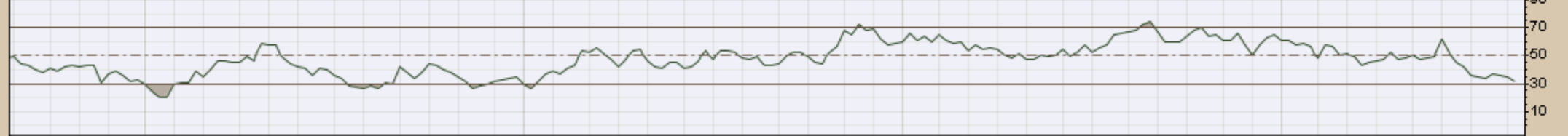

— MACD(12,26,9) -1.304, -0.811, -0.493

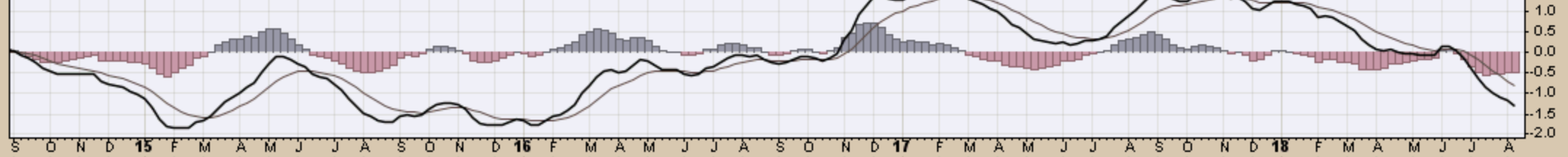

S O N D 15 F M A M J J A S O N D 16 F M A M J J A S O N D 17 F M A M J J A S O N D 18 F M A M J J A

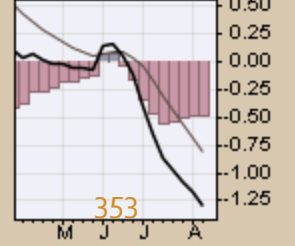
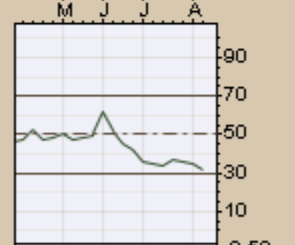
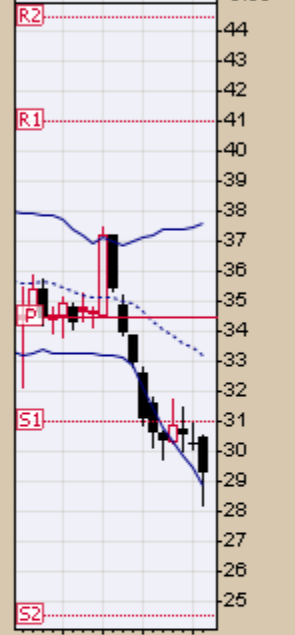
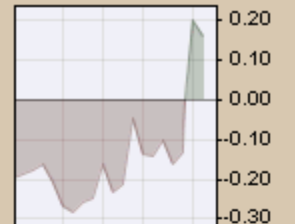

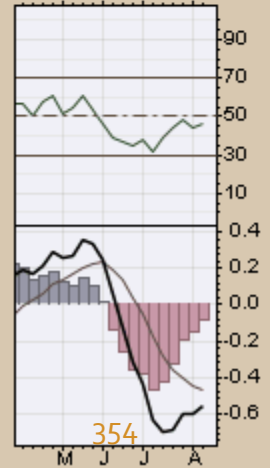
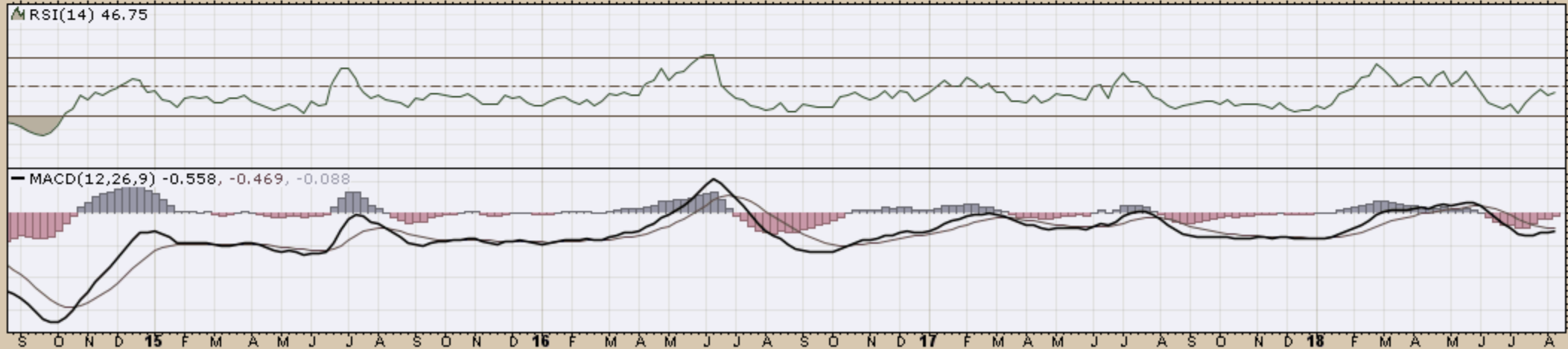
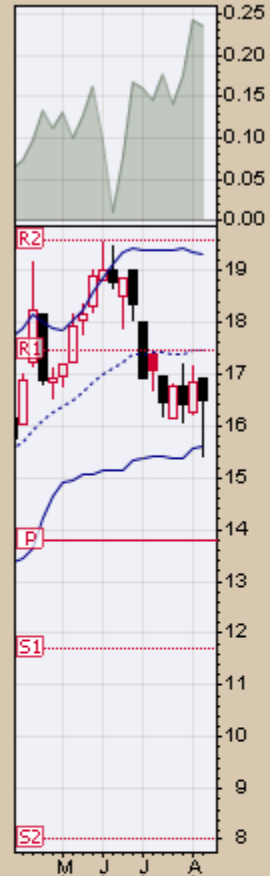
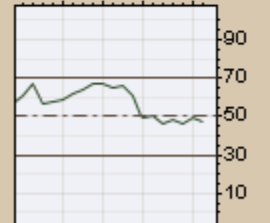
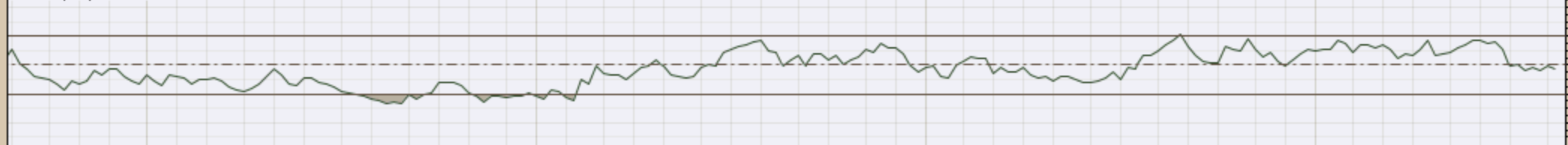

CHART D15. NICKEL, WEEKLY CHART

▲ JJNTF (Weekly) 16.50
— BB(20,2,0) 15.60 - 17.46 - 19.32
— PIVOTS 8.02, 11.71, 13.79, 17.48, 19.56



▲ RSI(14) 47.25



— MACD(12,26,9) 0.203, 0.509, -0.306

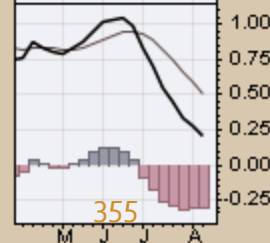
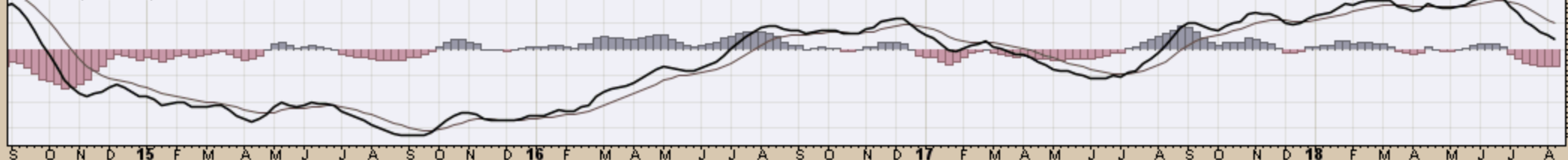

▲ JJUFF (Weekly) 17.86
— BB(20,2,0) 16.72 - 19.20 - 21.68
— PIVOTS 13.15, 16.55, 18.27, 21.66, 23.38

CHART D16. ALUMINUM, WEEKLY CHART



S O N D 15 F M A M J J A S O N D 16 F M A M J J A S O N D 17 F M A M J J A S O N D 18 F M A M J J A

▲ RSI(14) 44.52



— MACD(12,26,9) -0.265, -0.057, -0.208

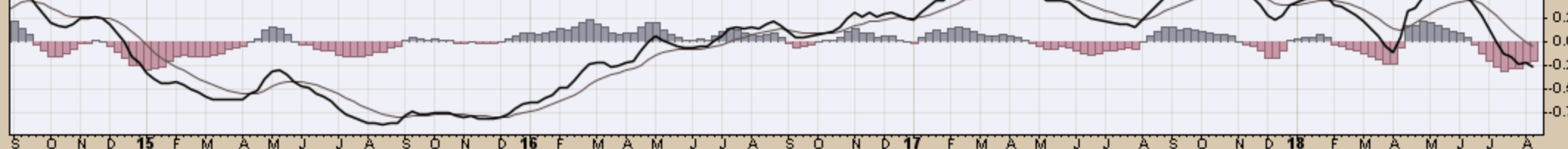

S O N D 15 F M A M J J A S O N D 16 F M A M J J A S O N D 17 F M A M J J A S O N D 18 F M A M J J A

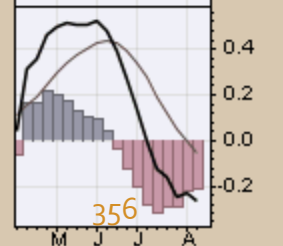
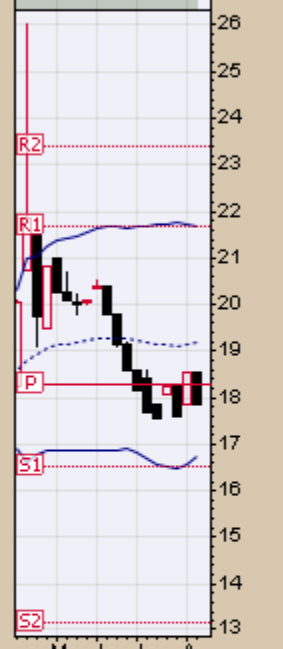
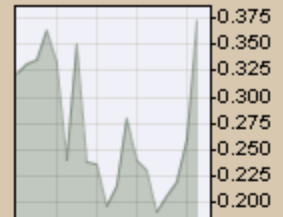

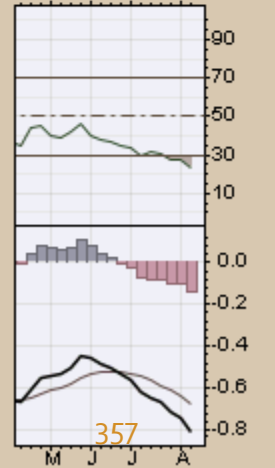
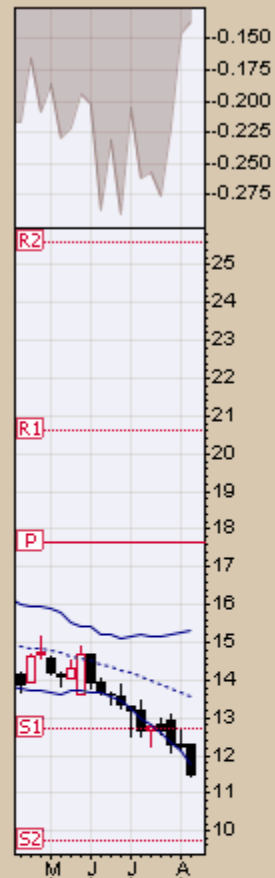
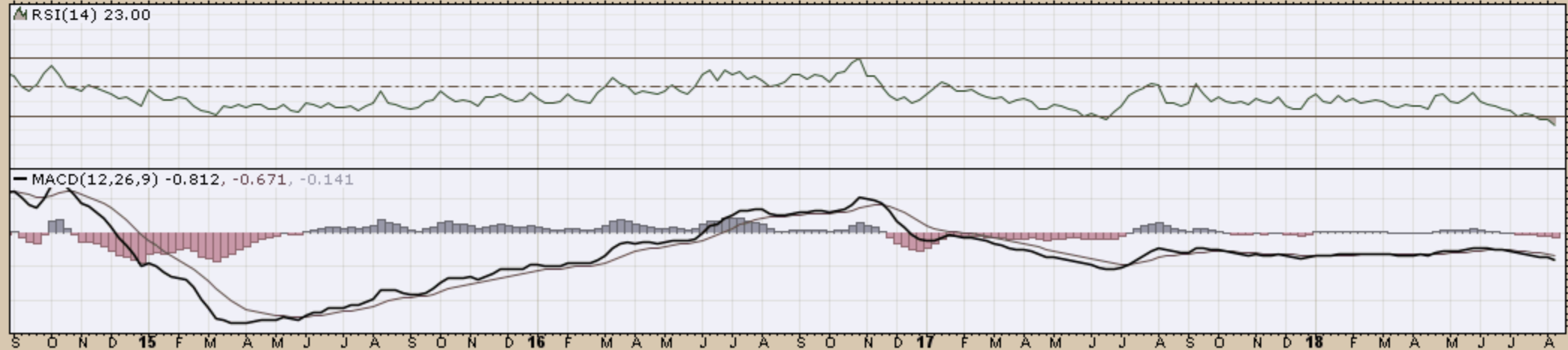
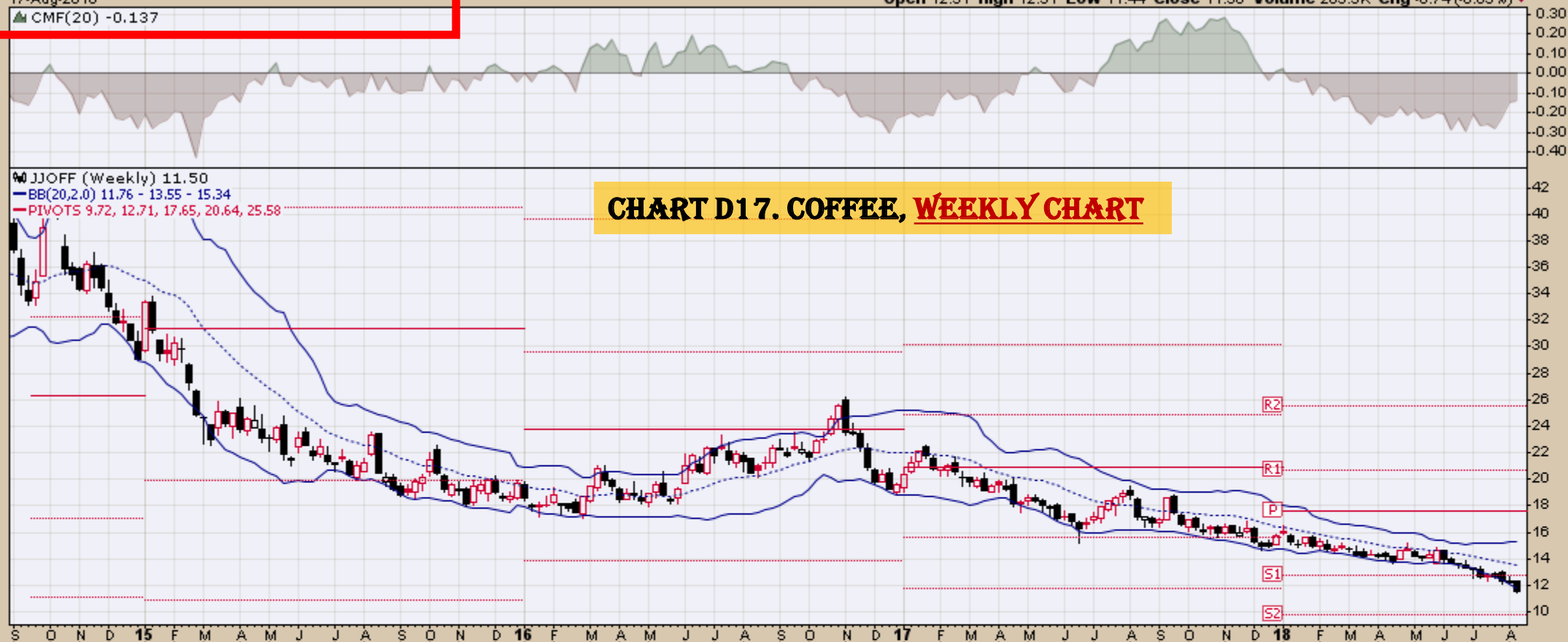

LD (Weekly) 51.02
BB(20,2,0) 48.56 - 50.36 - 52.16
PIVOTS 24.96, 41.65, 53.93, 70.62, 82.90

CHART D18. LEAD, WEEKLY CHART

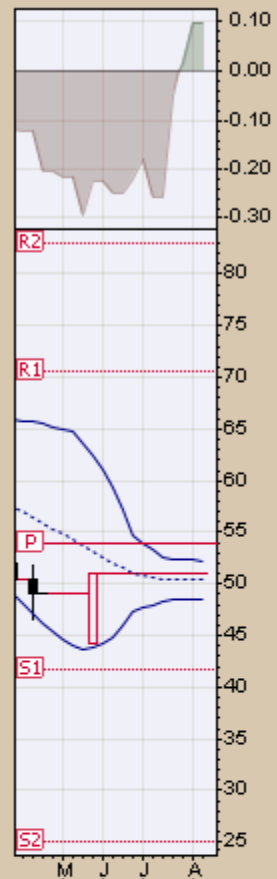
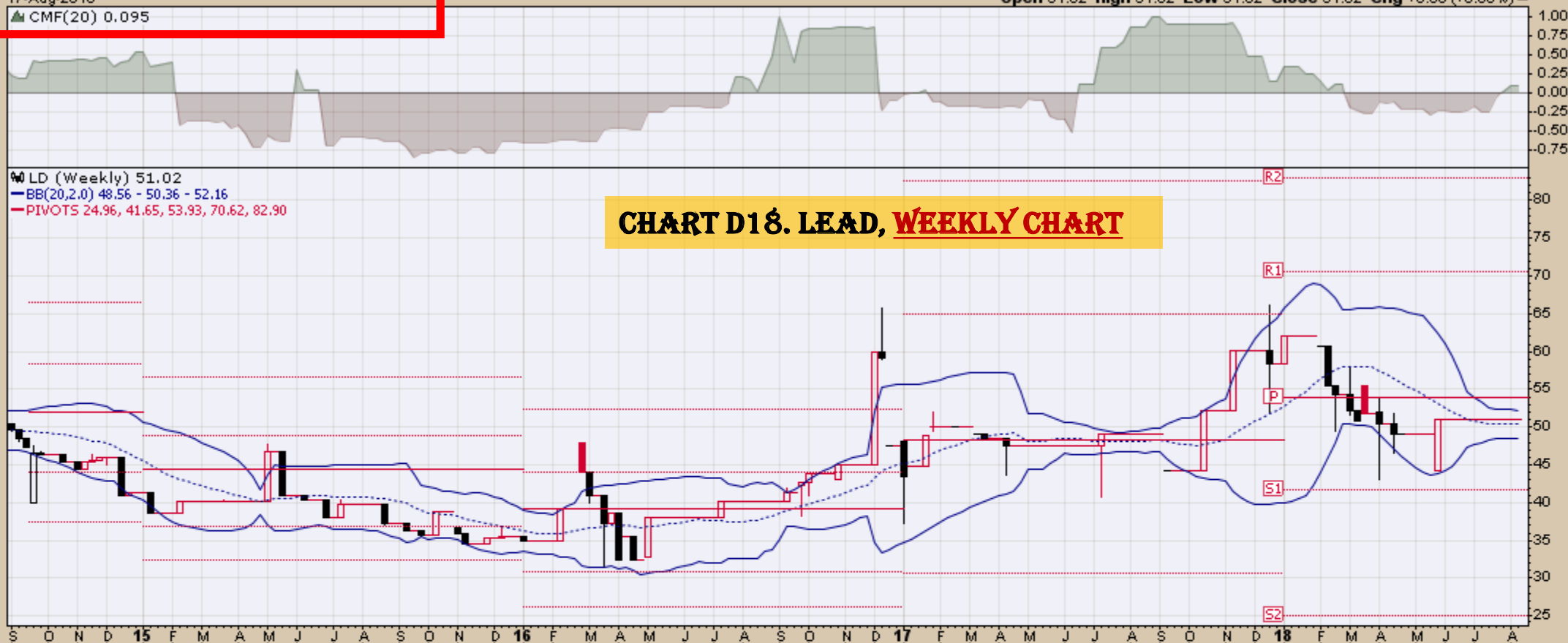

RSI(14) 44.47

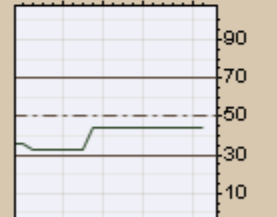
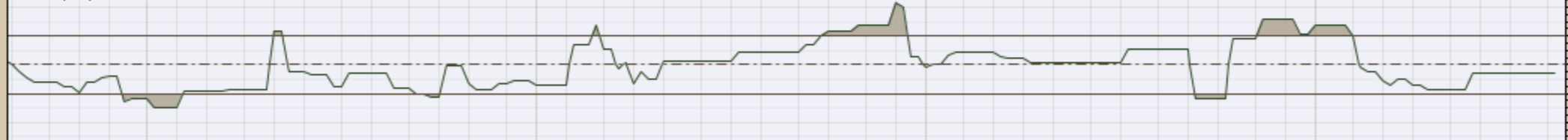

MACD(12,26,9) -0.541, -0.747, 0.206

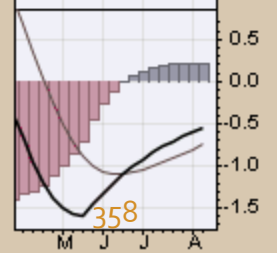
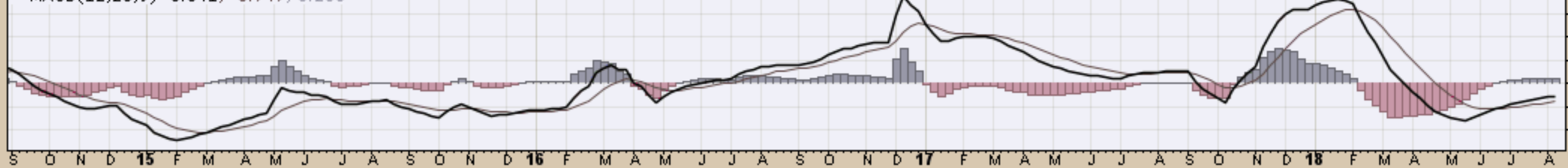

LIT (Weekly) 31.60
— BB(20,2,0) 31.72 - 33.16 - 34.59
— PIVOTS 18.43, 28.59, 34.05, 44.21, 49.67

CHART D19. LITHIUM, WEEKLY CHART

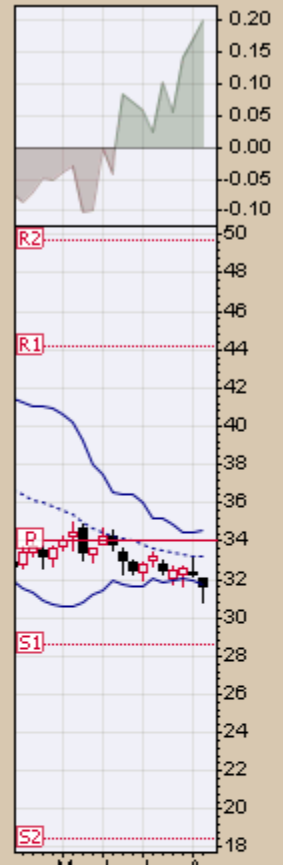

▲ RSI(14) 37.89

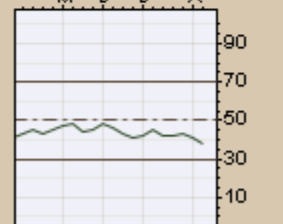

— MACD(12,26,9) -0.746, -0.643, -0.103

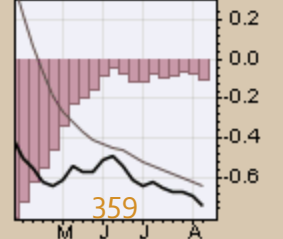
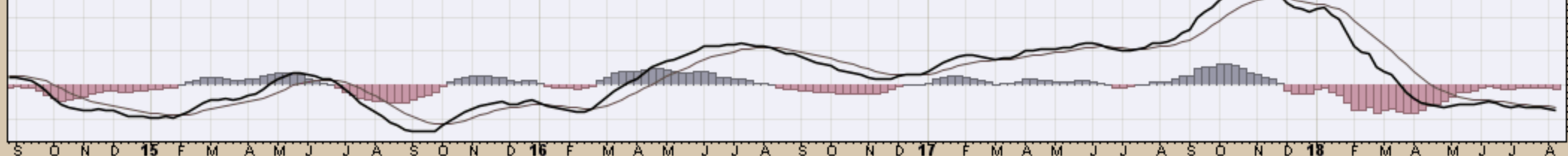
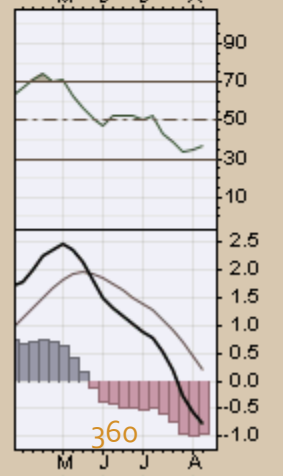
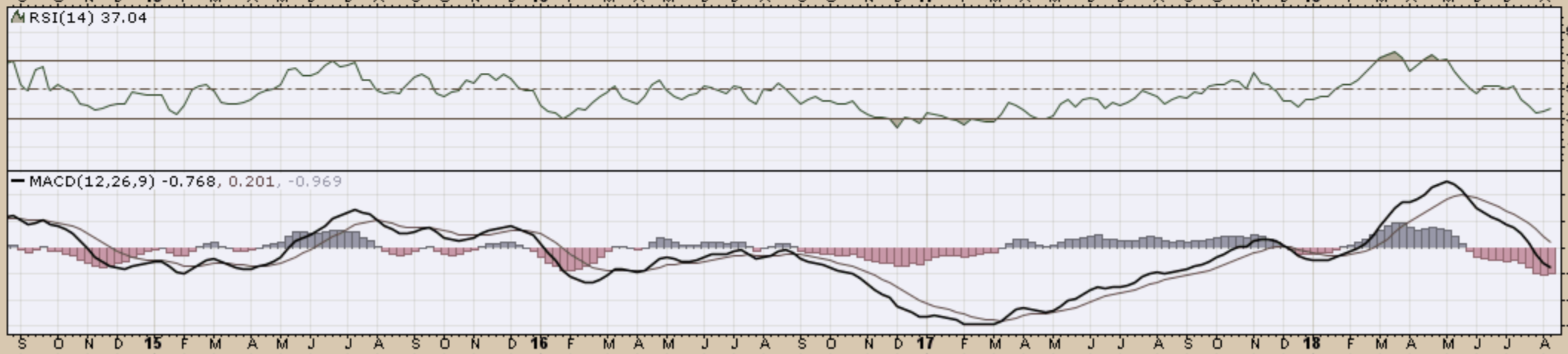
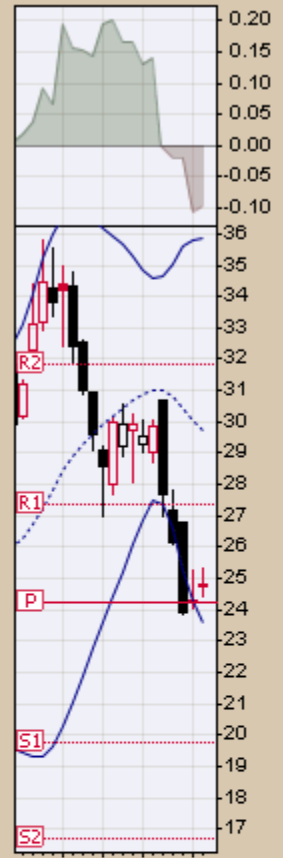

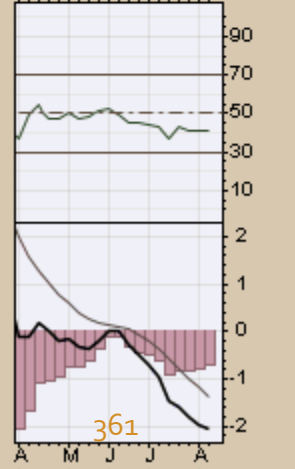
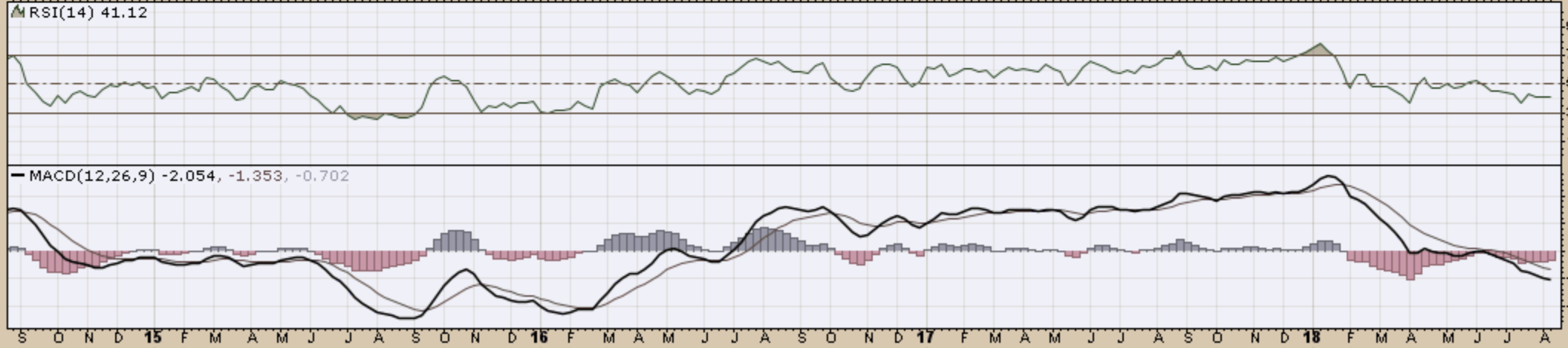
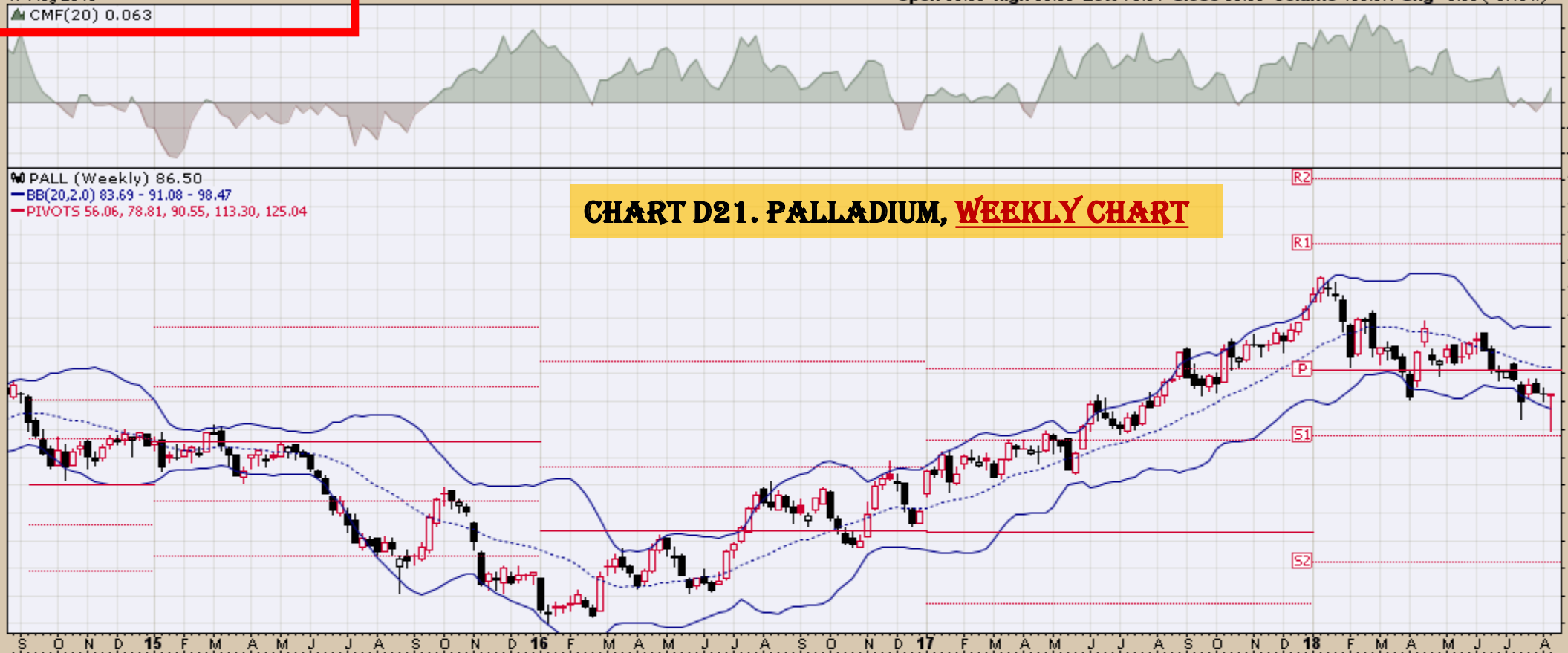

CHART D20. COCOA, WEEKLY CHART



PALL (Weekly) 86.50
BB(20,2,0) 83.69 - 91.08 - 98.47
PIVOTS 56.06, 78.81, 90.55, 113.30, 125.04

CHART D21. PALLADIUM, WEEKLY CHART



PPLT (Weekly) 75.01
BB(20,2,0) 75.36 - 83.27 - 91.18
PIVOTS 73.89, 81.18, 90.64, 97.93, 107.39

CHART D22. PLATINUM, WEEKLY CHART

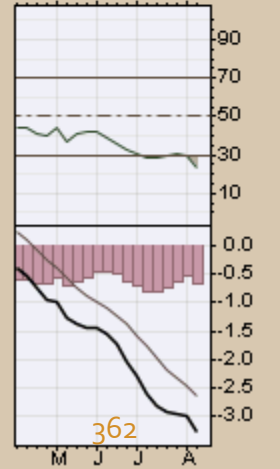
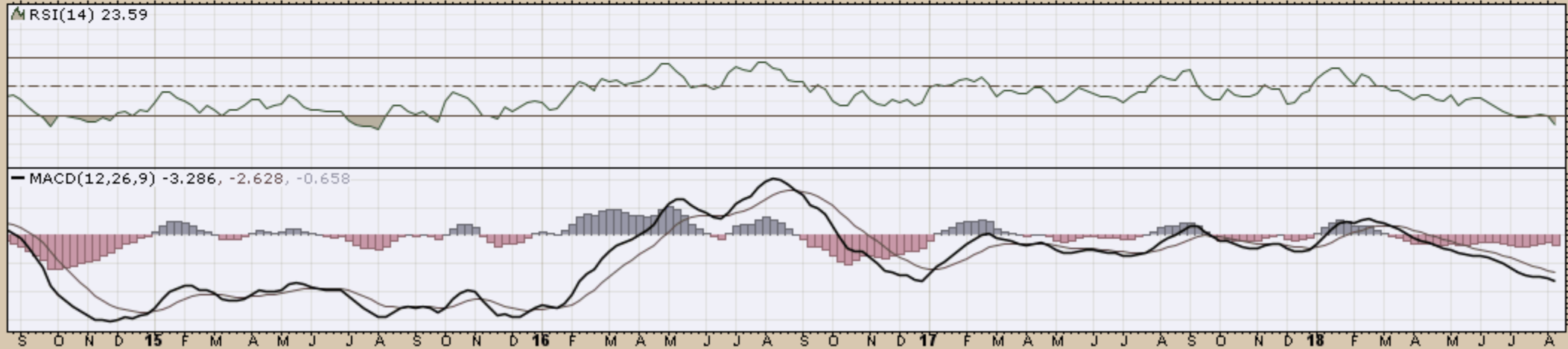

▲ CMF(20) -0.134

CHART D23. SUGAR, WEEKLY CHART

W SGGFF (Weekly) 19.01
BB(20,2,0) 19.16 - 22.59 - 26.01
PIVOTS 13.78, 22.33, 35.05, 43.60, 56.32

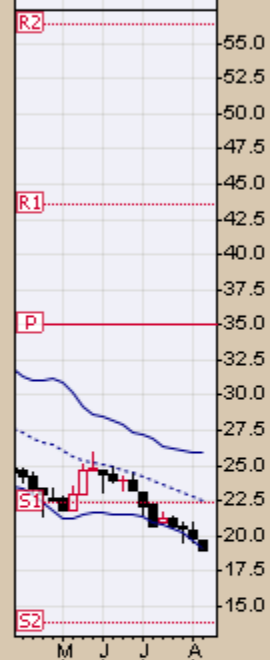
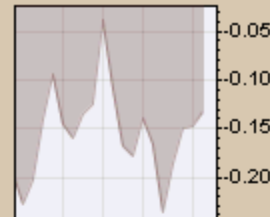

▲ RSI(14) 25.71

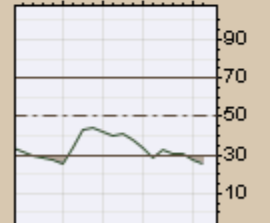
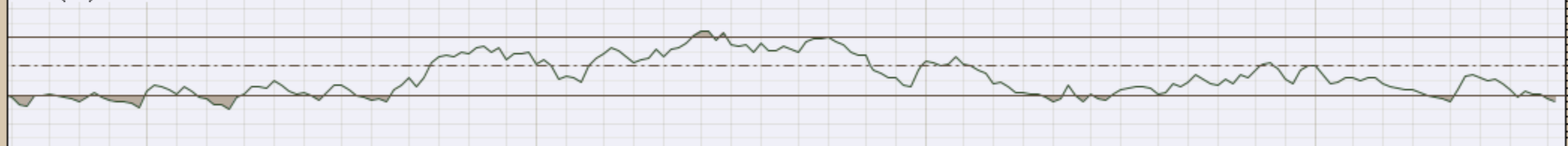

— MACD(12,26,9) -1.810, -1.588, -0.222

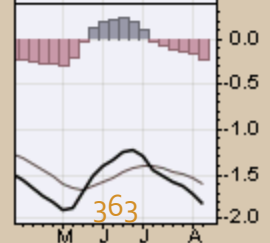
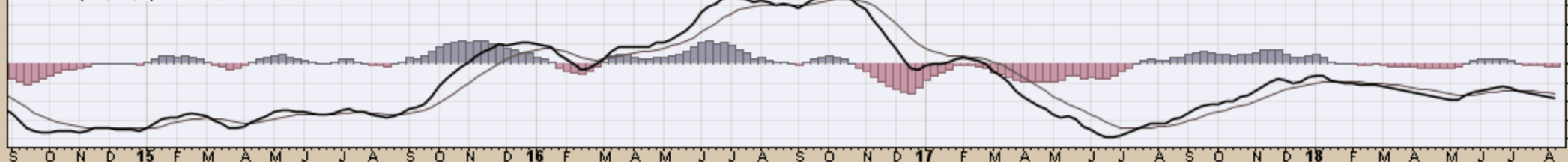
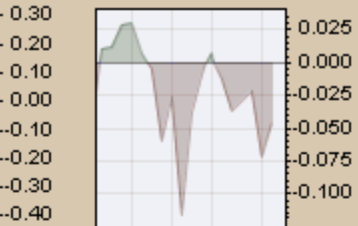
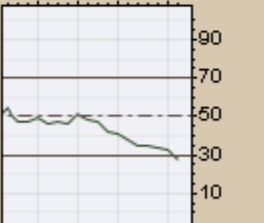
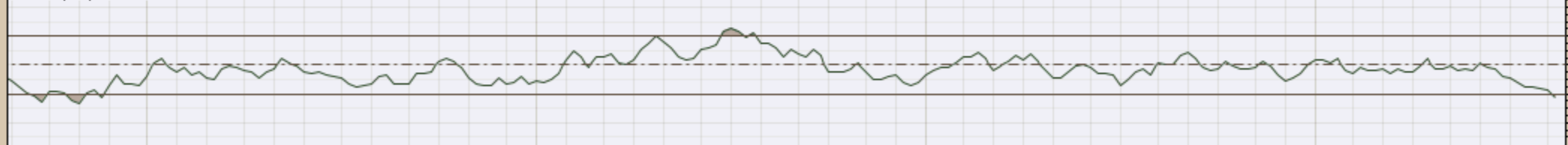

CHART D24. SILVER, WEEKLY CHART

SLV (Weekly) 13.92
BB(20,2,0) 14.12 - 15.22 - 16.33
PIVOTS 12.86, 14.42, 16.01, 17.57, 19.16



RSI(14) 27.40



MACD(12,26,9) -0.374, -0.241, -0.134

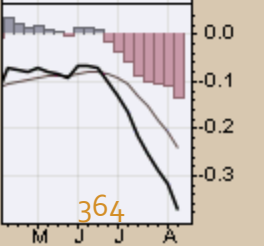
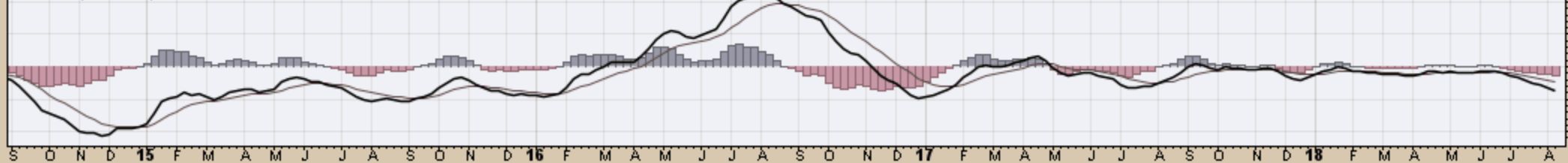

CHART D25. SOYBEANS, WEEKLY CHART

SOYB (Weekly) 16.65
BB(20,2.0) 15.11 - 17.52 - 19.94
PIVOTS 15.48, 16.68, 18.47, 19.67, 21.46

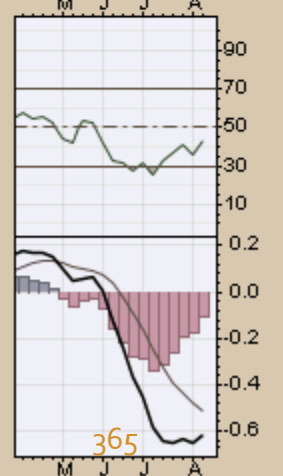
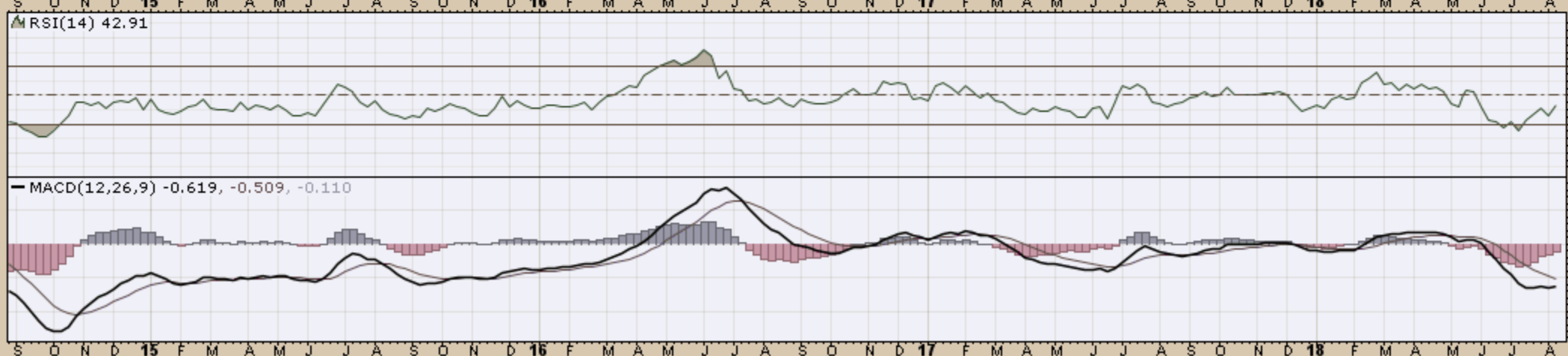
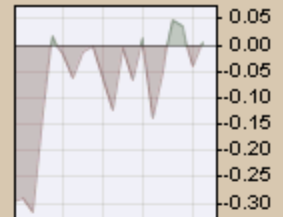
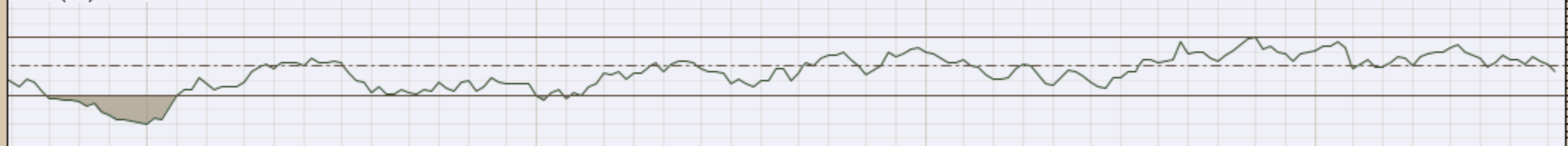

CHART D26. GASOLINE, WEEKLY CHART

UGA (Weekly) 32.30
BB(20,2,0) 31.67 - 33.63 - 35.59
PIVOTS 18.30, 25.08, 29.07, 35.85, 39.84



MRSI(14) 46.68



MACD(12,26,9) 0.402, 0.649, -0.246

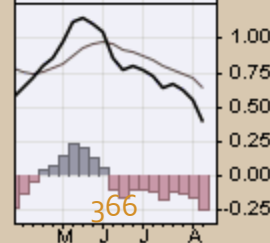
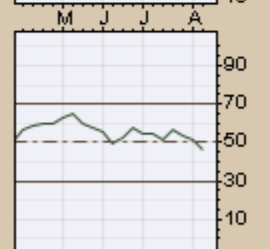
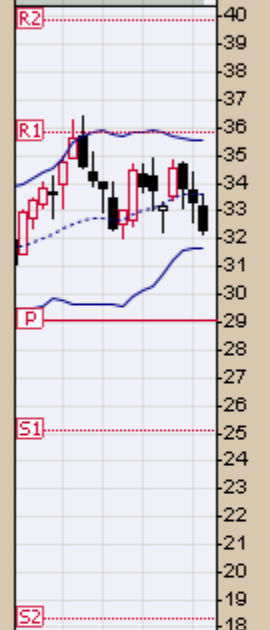
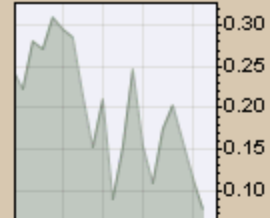
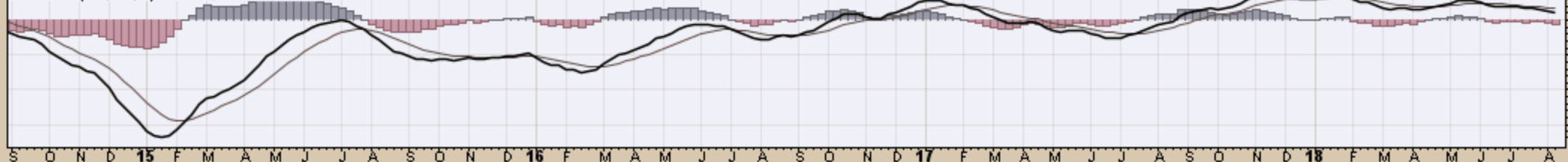

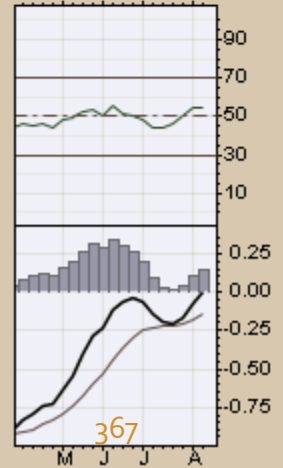
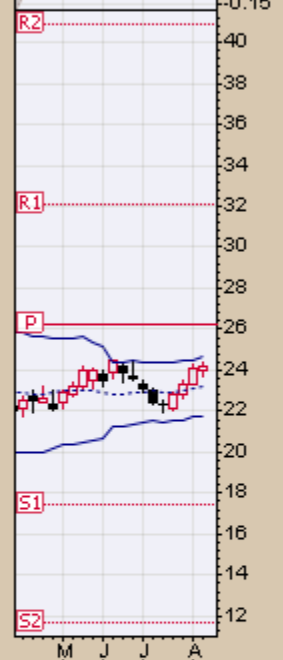
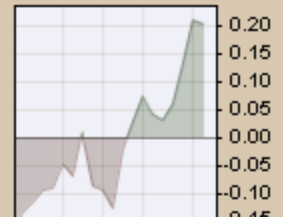
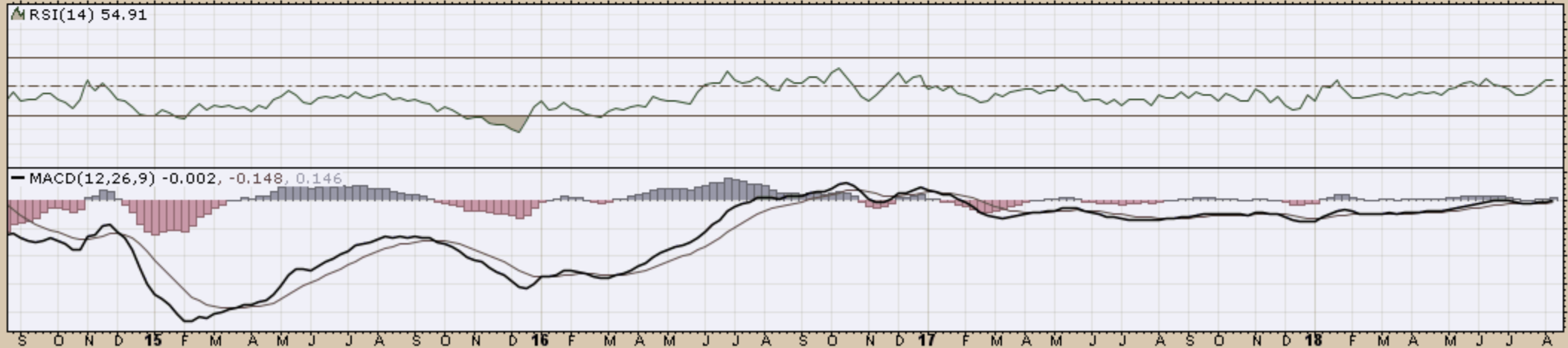
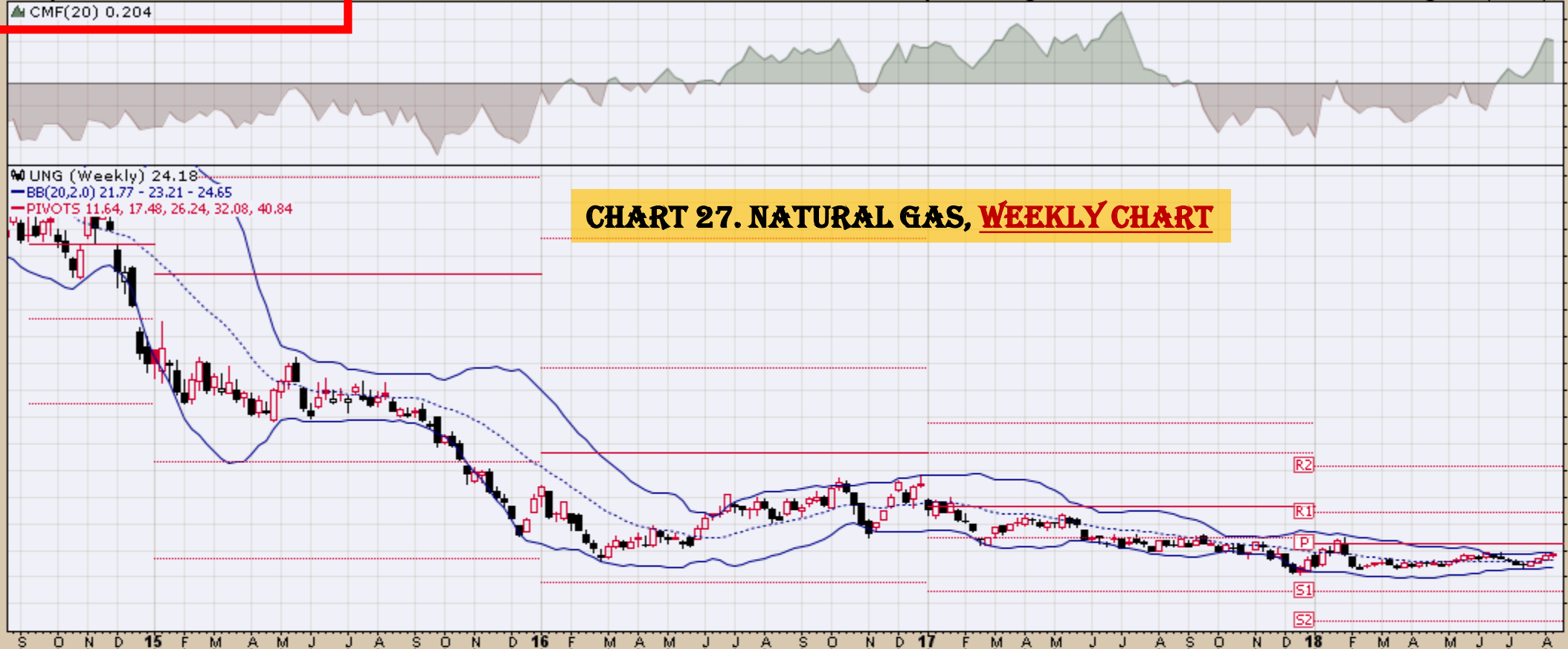

USL United States 12 Month Oil Fund, LP NYSE

17-Aug-2018

▲ CMF(20) 0.141

Open 24.30 High 24.69 Low 23.56 Close 23.88 Volume 172.7K Chg -0.57 (-2.33%)

© StockCharts.com

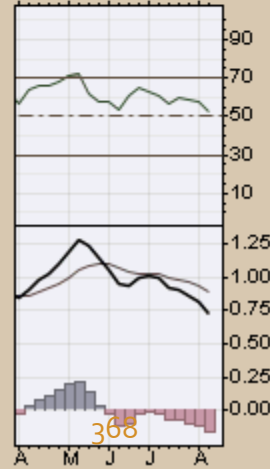
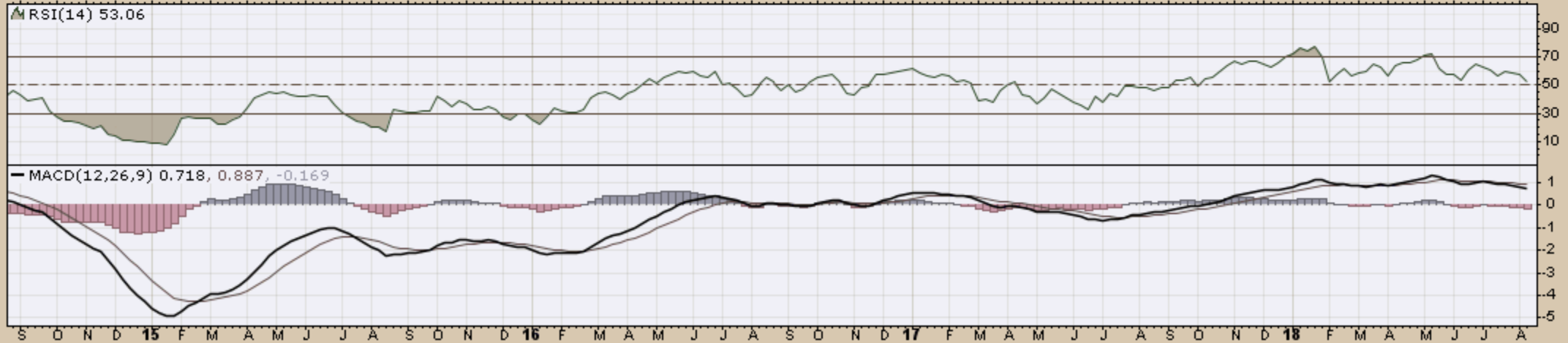
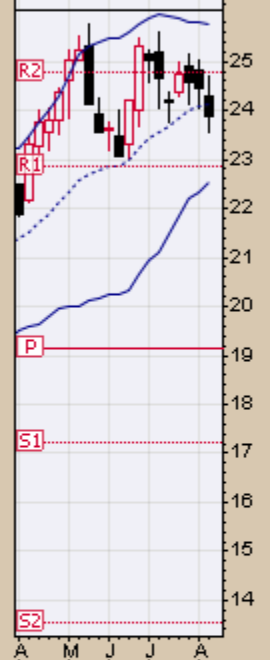
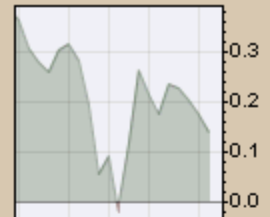
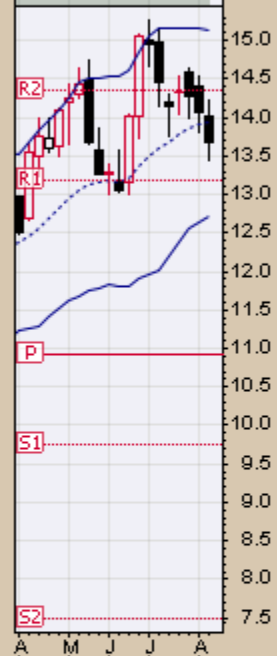
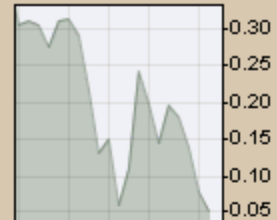
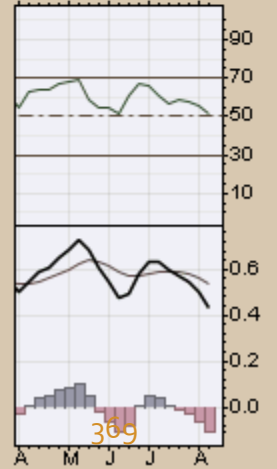
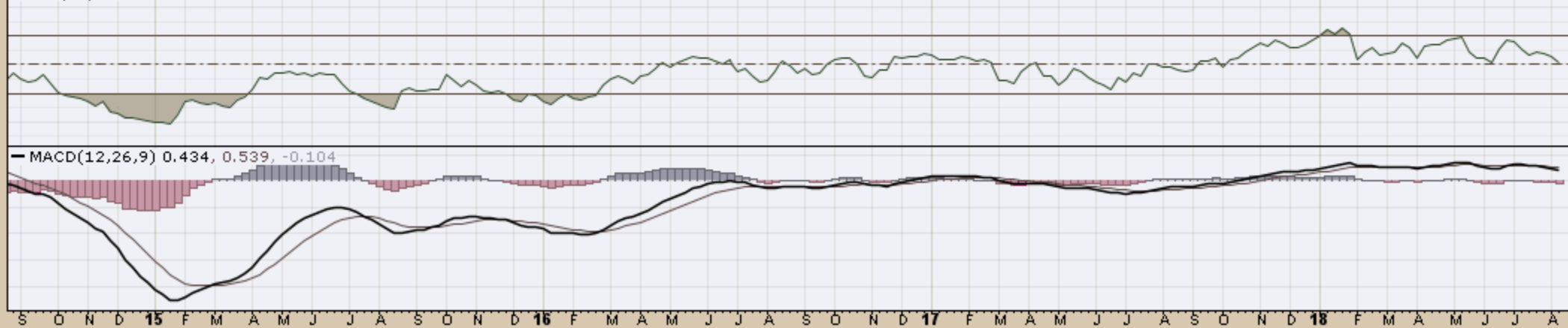

CHART D29. US OIL FUND, WEEKLY CHART

USO (Weekly) 13.69
BB(20,2,0) 12.71 - 13.93 - 15.14
PIVOTS 7.48, 9.74, 10.92, 13.18, 14.36



MRSI(14) 51.32



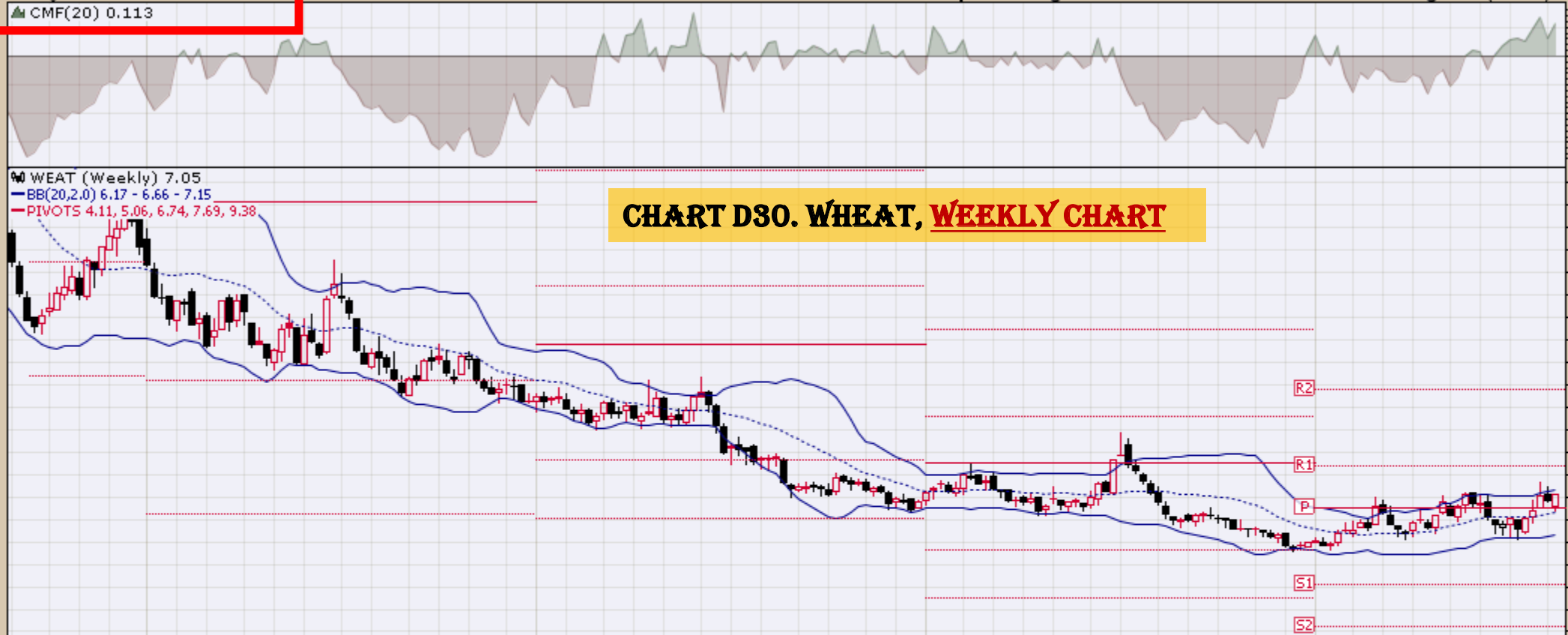

S O N D 15 F M A M J J A S O N D 16 F M A M J J A S O N D 17 F M A M J J A S O N D 18 F M A M J J A

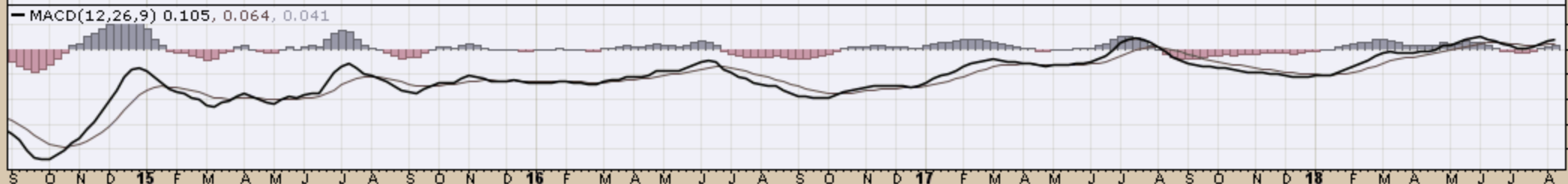

S O N D 15 F M A M J J A S O N D 16 F M A M J J A S O N D 17 F M A M J J A S O N D 18 F M A M J J A

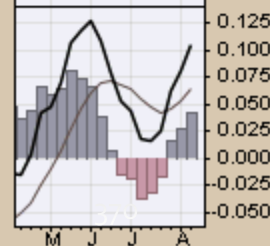
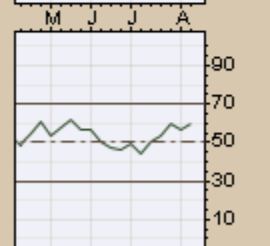
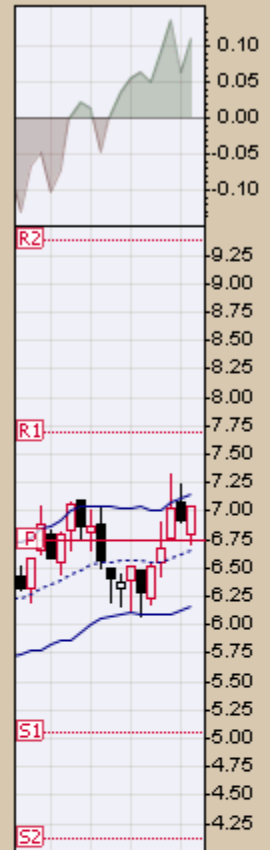

End